City of Keizer

Zoning Designations
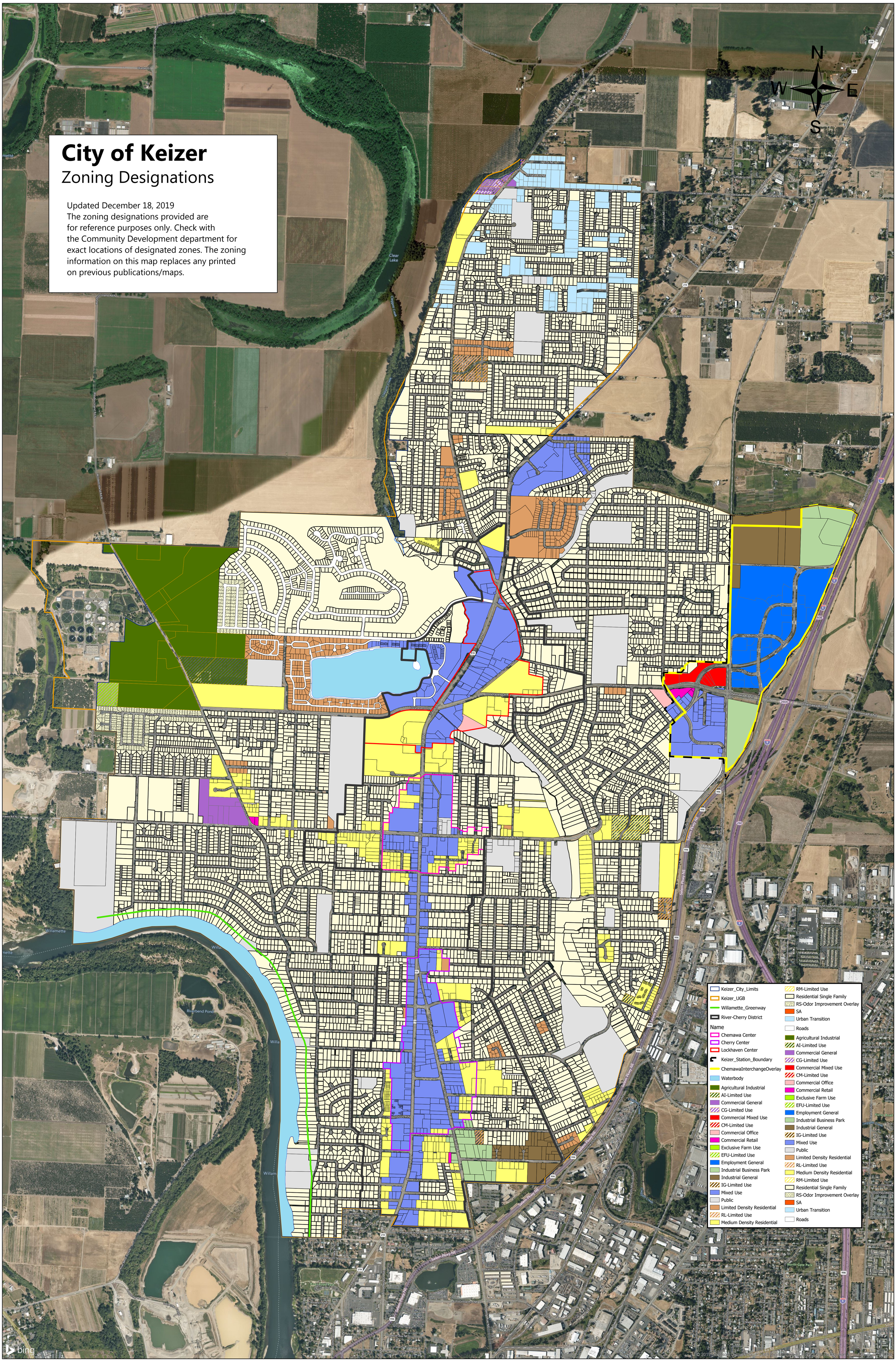
Updated December 18, 2019
The zoning designations provided are for reference purposes only. Check with the Community Development department for exact locations of designated zones. The zoning information on this map replaces any printed on previous publications/maps.