KEIZER STATION CENTER
AREA "C"

EXHIBIT 2.0

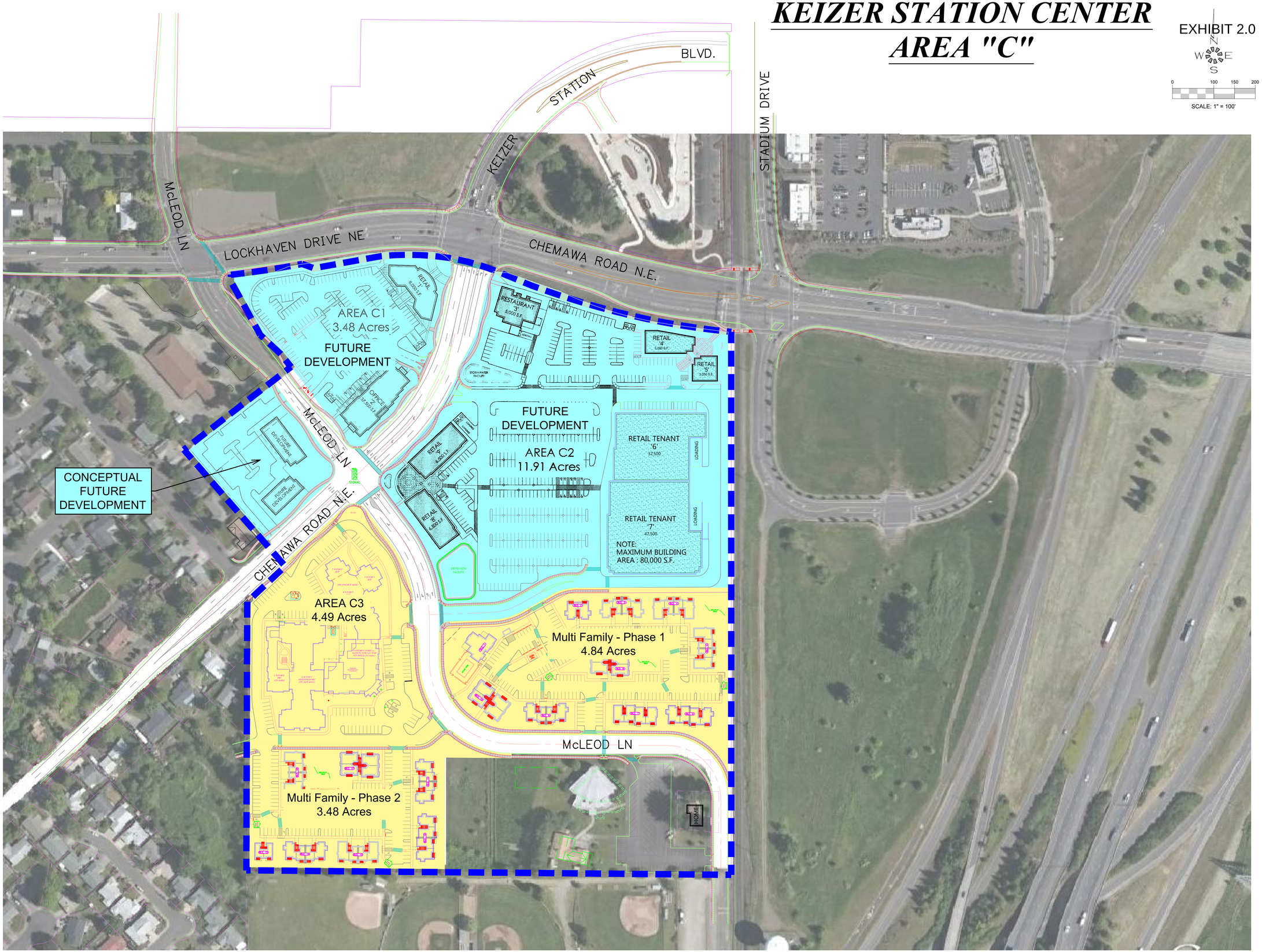

MULTI/TECH
ENGINEERING SERVICES, INC.
1155 13th ST. S.E. SALEM, OR. 97302
PH. (503) 363-9227 FAX (503) 364-1260
www.multitech.ws office@multitech.ws

COVER SHEET
SITE PLAN
w/ AERIAL

KEIZER STATION
CENTER
AREA "C"

NO CHANGES, MODIFICATIONS OR REPRODUCTIONS TO BE MADE TO THESE DRAWINGS WITHOUT WRITTEN AUTHORIZATION FROM THE DESIGN ENGINEER.

DIMENSIONS & NOTES TAKE PRECEDENCE OVER GRAPHICAL REPRESENTATION.

D.G.G. 2015-01-12
6018Arial.dwg/PLOT:1 MP3.0

Design: M.D.G.
Drawn: P.H.S.
Checked: M.D.G.
Date: OCT 2014
Scale: AS SHOWN
As-Built:

REGISTERED PROFESSIONAL ENGINEER
9654
OREGON
JULY 14, 1978
MARK D. GRENZ
EXPIRES: 06-30-2015

JOB # 6018

1. REVISED MULTI-USE PATH

MP3.0