

3/12/2015 10:14:14 AM 3/12/2015 10:14:14 AM - Civil - Station Area B11 - Keizer Station Area B11 - 500

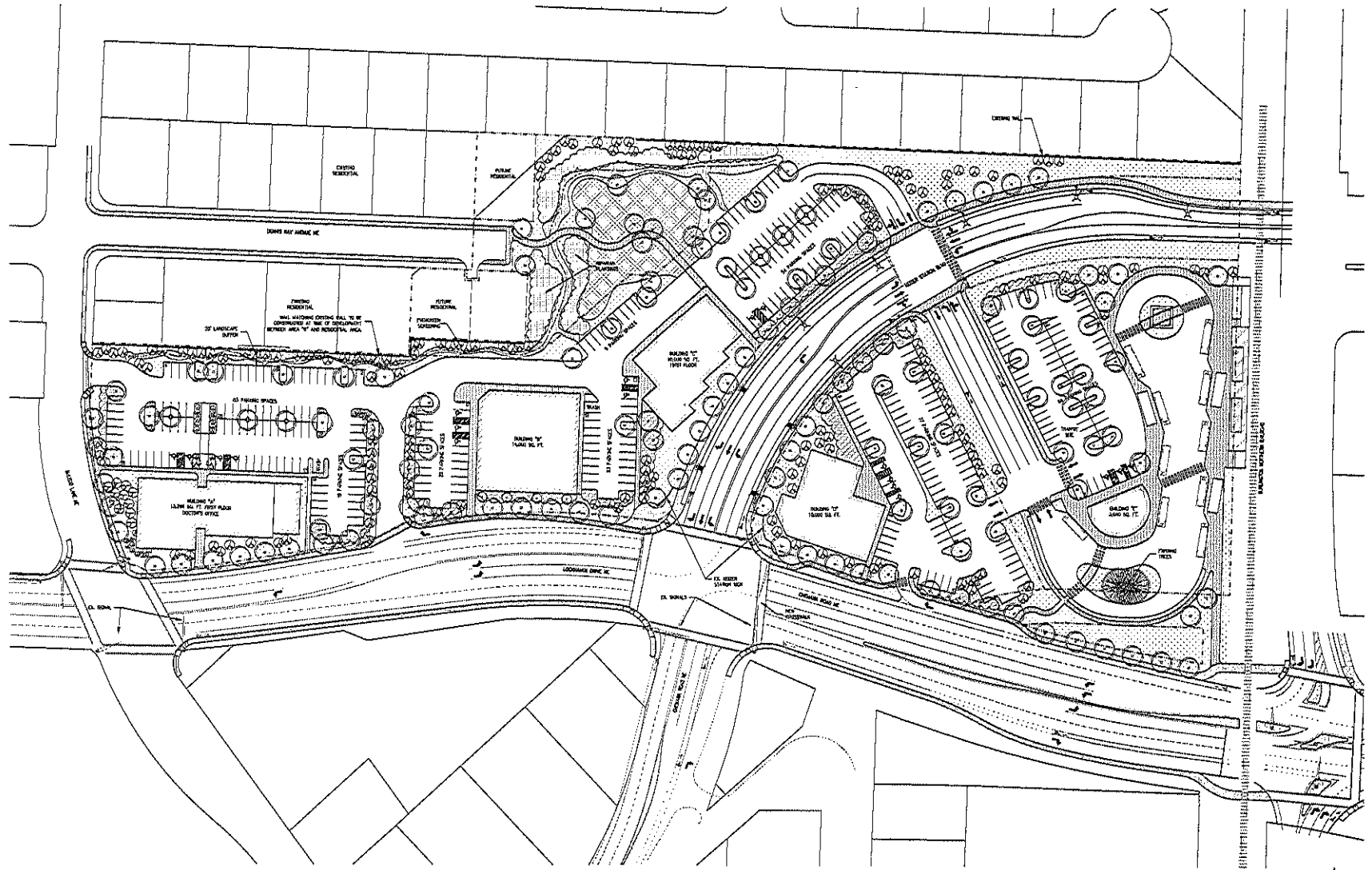

- EXISTING BUILDING
- PROPOSED BUILDING
- LANDSCAPE AREA
- LOW AREA
- LOW LEVEL PARKING LOT/TERRACE
- SPLASH PLAYING

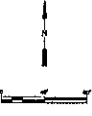

WILLIAM I. PETERSON
ENGINEERING CONSULTANTS, INC.
1000 S. W. 10TH AVENUE, SUITE 1000, PORTLAND, OREGON 97204
 PHONE: (503) 253-1111 FAX: (503) 253-1112
 WWW: WWW.WIPET.COM

NOT FOR
 CONSTRUCTION
 UNLESS STAMPED
 APPROVED



CITY OF KEIZER
702 W. 10TH STREET, SE 97026

NO CHANGES OR MODIFICATIONS
 OR REVISIONS ARE TO BE
 MADE TO THESE DRAWINGS
 WITHOUT A WRITTEN
 AUTHORIZATION FROM THE
 DESIGNER WHOSE SIGNATURE
 APPEARS ON THESE DRAWINGS.
 DATE OF RECORD -

Design: WIP
 Drawn: WIP
 Checked: WIP
 Date: 3/12/2015
 Scale: AS SHOWN
 Rev: 001

**CITY OF
 KEIZER**

**KEIZER STATION
 AREA "B"**

Job Number
0000
 Sheet Number
1 of 1