

No. 1.

Fay

1280
1284
609
675
63

125
478
560
109
608

1895
109

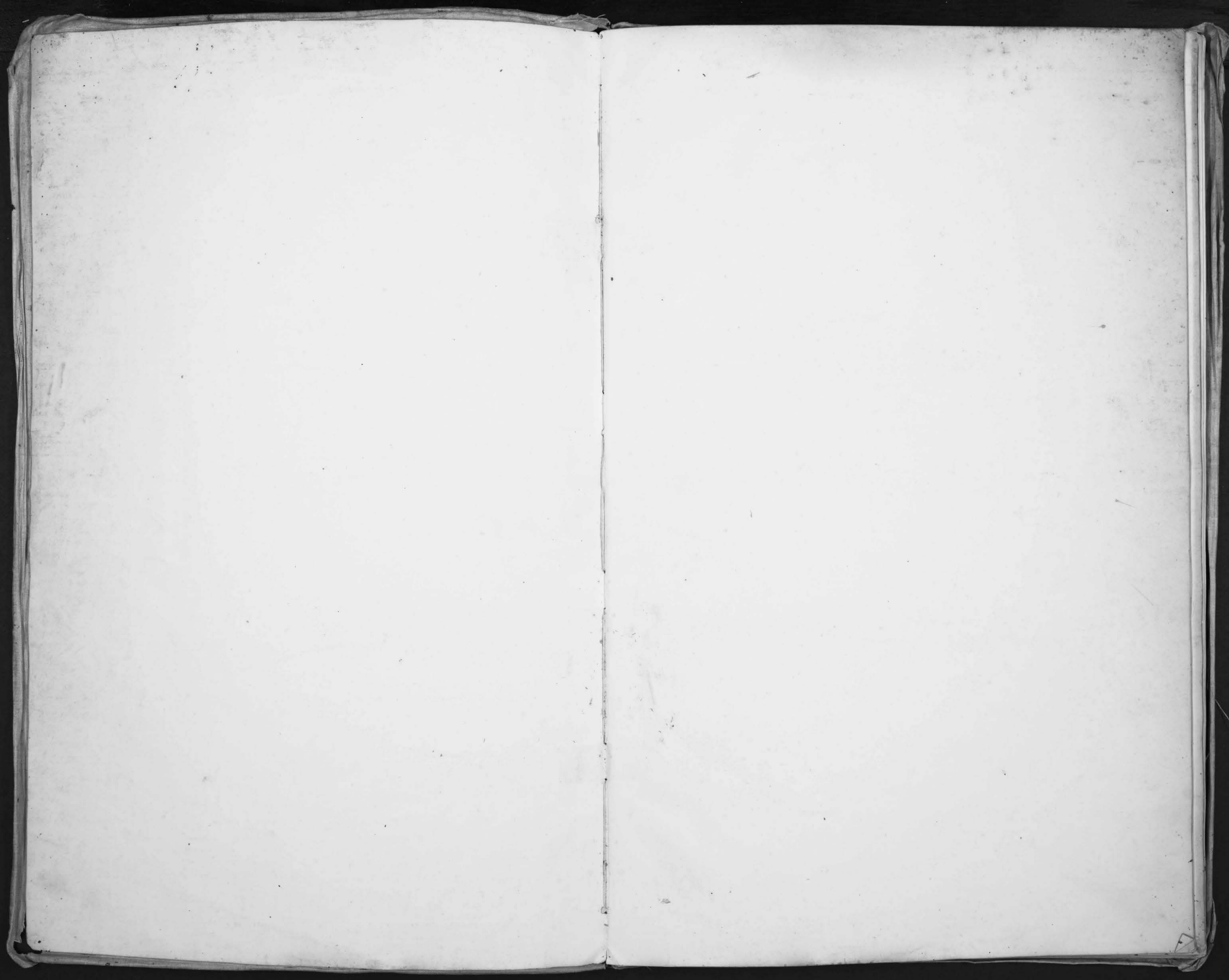

DESCRIPTION AND VALUE OF LANDS AND TOWN LOTS IN *Union* TOWNSHIP,

UNION COUNTY, O., AS RETURNED BY *B. A. Hay* APPRAISER FOR 1866.

OWNERS' NAMES.	NO. OF ENTRY.	ORIGINAL QUANTITY.	ORIGINAL PROPRIETORS.	WATER COURSES	NO. OF ACRES.	TOTAL VALUE.
Arnold Ebenezer	3191-118187967	320	Dunn & Holt	L. Darby	80	1646 2026
Same	4769	200	D. M. Arthur	"	22	396
o Alden Andrew	6343	200	A. Alexander	Darby C.	216	3672
Alden P. H.	4277 & 4818	366 & 100	Hayes & Cole	"	78 1/2	2334
Same	4278	200	Robert Hayes	"	141	2256
Same	4748	1024 1/2	Joshua Poythorp	"	9 1/2	146
Same	4277	366	Robert Hayes	"	87	127
Same	5127	150	J. Kerr	"	4	275
Blake J. H.	7734 & 7737	180	James Galloway	Darby C.	17	255
Bigelow Elephog	7677 & 4505	222	Ab. Brainbridge	L. Darby	124	3036
Burnham J. & Elephog	7491 & 55863	1500	Thomas Moore	Trails C.	136	3720
Ballen Martin	7822	3557	A. Walk	Darby C.	580	19860
o Burnham Harvey hirs	5127	150	A. Kerr	"	27	415
Same	9494	400	Walter Dunn	"	4 1/2	11097
o Burnham David hirs	4798	1024 1/2	Joshua Poythorp	"	47 1/2	1048
Bates Archibald	7967	195	Robert Grant	L. Darby	43	576
Same	4769 & 7676	100	M. Arthur & Lewin	Darby C.	58	986
Same	9020 & 7789	920	Ladd & Parrott	Trails C.	146 1/2	3846
o Burnham David hirs	5152	220	Henry Whiting	"	1	22
Burnham Elba	7491	1500	Thos. Moore	L. Darby	35	630
Burnham R. L. & Philo	5754	150	Jac. Mosenberg	"	40	720
Bigelow Alphas	10338	200	Ab. Brainbridge	Darby	96	1536
o Brown R. L.	7739	800	Jos. Parrot	L. Darby	15	220
Burnham Elizabeth				House		300
o Cassid John	12166	600	Sam ^e Smith	Darby	600	8400
Cobler Standish	5127	180	Ab. Kerr	"	4	700
Cranston Edward	7822	5357	Anthony Walk	"	216	3564
Clement Jacob H.	7474 & 4805	1040	Graham & Brainbridge	Trails C.	116	2546
Coolidge A. & Leo	7822	5357	Anthony Walk	Darby C.	52	936
Conner John Em - 2d.	4798	1024 1/2	Joshua Poythorp	"	47	1048
Same	7406	200	David Conner	"	250	4857
Coolidge Elizabeth	4277 & 4818	466	Hayes & Cole	"	30	950
Same	5127	150	A. Kerr	"	4	5
Cobler Standish						250
wagon shop on Charles Hill property						
Dunn Robert G	12748	143	Walter Dunn	Darby C.	16 1/2	205
Dunn Walter	12238	185	"	"	185	2926
Same	3153	94	John Graham	"	94	1663

VALUE PER ACRE.	VALUE OF EACH TRACT.	VALUE OF HOUSES.	VALUE OF OTHER BUILDINGS.	ACRES OF PLOW LAND.	ACRES OF MEADOW LAND.	ACRES OF PASTURE LAND.	ACRES OF WOOD LAND.	7th	Value	REMARKS.
18	1836	100	100	8	15	64	15	115	1525	
18								28	368	
17	3672			43	12	101	60	257	3415	
17	1334	250	250		14	34	30	163	2171	
16	2256			18	25	98		158	2074	
15	146					7 1/2		10	136	
15	127					5 1/2		9	118	
400	100	175						17	258	in deep
15	255			13	2 1/2	2		18	237	
19	2356	600	100	20	30	34	50	214	2942	
20	2720	850	150	4	30	92	10	260	3680	
15 1/2	8990	400	290	62	125	243	150	703	9375 + 870 = 10245	One house value 450 should be added to W. H. W.
20	810		100	7	10	10		57	753 + 154 = 907	
25	10287			26	50	175 1/2	150	1020	9567	4 1/2 in W. H. W. Survey
22	1048					47 1/2		73	975	
12	576						22	36	480	
17	986					58	1	69	917	
16	2344					13 1/2	15	164	2180	
22	22					1		2	20	
18	630			7	10	2	16	44	586	
18	720					20	20	29	691	
16	1536				12	59	25	117	1419	
100	120		100					15	195	House
									300	
14	5400			20	15	275	210	588	7812	
110	400	300				6		49	651	Outfield
16 1/2	3864				50	106	60	249	3315	
15 1/2	2146	300	100	12	18	51	35	178	2368	
18	936			20	2	30		60	876	
17 1/2	822 1/2		125			57	10	57	765	
17 1/2	3702 1/2			51	60	15	40	282	3743	
17	850	100		17	4	15	14	66	884	
100	5								5	
								17	233	
14	205						14 1/2	14	191	
14	2926					129	80	205	2721	209 1/2 3 1/2 in field in
14	1463	200		16	12	33	43 1/2	116	1547	104 1/2 these two surveys

2
DESCRIPTION AND VALUE OF LANDS AND TOWN LOTS IN Union TOWNSHIP,

UNION COUNTY, O., AS RETURNED BY *R. H. Day* APPRAISER FOR 1852.

OWNERS' NAMES.	NO. OF ENTRY.	ORIGINAL QUANTITY.	ORIGINAL PROPRIETORS.	WATER COURSES	NO. OF ACRES.	TOTAL VALUE.
Dobler Eliza	2675	1000	L. Sullivan	Darby t.	60	960
Same	5127	150	Alex. Kerr	"	1	25
Wagon shops on John Smith's property						175
Erwin Amasa	4769	200	Duncan M. Arthur	L. Darby	35	595
Erwin Rhoda	4769	200	"	"	26	442
o Elwell John	5127	150	Alex. Kerr	Darby t.	8 1/4	2000
o Elwell J. H.	5127	150	"	"	8 1/4	2000
Same	12549	38	James Galloway	"	36	576
Same	4278	2000	Robert Hays	"	99 1/4	1171
+ Fairfield Jacob	9798	1024 1/2	Joshua Peppers	Darby t.	100	364
x Same	9591	100	Walter Dunn	"	111	6001
o Same	5038	50	James Galloway	"	42	
o Same	5127	150	Alex. Kerr	"	5	
Fullington Moses his	4946	200	Wm Heath	Treads t.	138	
Same	7926	260	Graham & Scroggs	"	100	
Same	7474	640	John Graham	"	147	
Same	8151	120	Nathan Hains	"	72	
Same	529188414	568	Dun & Hill	"	171	24164
Same	4807	466	Obadiah Smith	"	407	1500
Same	5291	200	Thos. Hill	"	161	25664
Same	4805	400	H. Bainbridge	L. Darby	52	
x Same	7789	800	Joel Parrett	"	108	
Same	7967	195	R. Green	"	12	
Fullington James & Co of Caldwell	7789	800	Joseph Parrett	"	182	4464
o Same	4946	200	Wm Heath	Treads t.	36	
o Same	5265	700	Robert Means	L. Darby	63	
Fenner Hozekiah	6602	653	James Galloway	Darby t.	10	160
Fullington Charles	8415 & 2926	500	Walk & Dun	L. Darby	45	1438
Fullington Dad Charles	4960		San mill & ending machine			450
Galloway Achsah	7789	800	Joel Parrett	L. Darby	35	57
Gill James H.	3311	200	L. Sullivan	Darby t.	57	1340
Galloway James R.	7492	500	Wm Robinson	"	107 1/2	2026
Same	6812	300	Richard Appason	Treads t.	25 1/4	537 1/2
Gorton Benjamin	7822	3337	A. Walk	Darby	106	2580
Gibson Joseph	4071	1080	E. Richman	"	76	1368
Gorton William	7822	3337	A. Walk	"	18	205
Gabriel John	4278	2000	Robt Hays	"	14	250
Gabriel Manie	4278	2000	"	"	150	3150
Gabriel Wm & John	4278	2000	"	"	200	4000

31 28 1/2 66627

VALUE PER ACRE.	VALUE OF EACH TRACT.	VALUE OF HOUSES.	VALUE OF OTHER BUILDINGS.	ACRES OF FLOW LAND.	ACRES OF MEADOW LAND.	ACRES OF PASTURE LAND.	ACRES OF WOOD LAND.	7/8 of	Value	REMARKS.
16	960			15		12	33	67	893	
75						1		5	50	
								12	163	
17	595					35		42	553	
17	442					26		31	411	
100	875		1125	= 1/2 of Mile property				140	1860	
100	875		1125	d	d	d		140	1860	
16	576	125	125		10	22	4	40	596 = 750	Correct on duplicate
12	1191					20	19 1/4	83	1108	
24	2400					75	25	168	3292 + 300 = 644	
25	2775			13	37	61		194	2551 + 270 = 2821	
15	756					42		53	703	
	70					14		2	68	
20	2760	350	250	10		60	68	193	2567 = 3125	Correct on duplicate
18	1800					90	10	126	1674	
18	2646					122	25	185	3461	
16	1152						72	81	1071	
20	3420			40	15	116		239	3181	
12	4884			10		29	368	341	4543	
22	3542	600	300			161		248	3227	
18	1800					90	10	126	1674	100 in this lot
18	1944					83	25	136	1453	
18	216					12		15	201	
18	3276			20	15	147		229	3047	
12	432						36	30	402	
12	756						63	53	703	
16	160						10	11	150	
18	1438					79 1/2	65	160	1328	79 1/2
									418	
17	57							4	53	
20	1140	200		32	5	20		94	1246	
18	1926	100		48	10	20		137	1882	107 in this lot
19	4592	300	135	37	30	140 1/2	50	373	4254	J. A. Woodworth
17 1/2	1855	400	135	22	12	47	25	181	2399	
18	1368			23	3	28	12	166	1202	#
16	208					3	7	3	14	194 N.R.
20	250			5		6		20	200	
17	2550	600		36	5	41	75	320	2730 - 500 = 2230	
20	4000			30		90	80	280	5720	

394 144 1663 1093

3875 1156

3
DESCRIPTION AND VALUE OF LANDS AND TOWN LOTS IN Union TOWNSHIP,

UNION COUNTY, O., AS RETURNED BY B. A. Day APPRAISER FOR 1863.

OWNERS' NAMES.	NO. OF ENTRY.	ORIGINAL QUANTITY.	ORIGINAL PROPRIETORS.	WATER COURSES	NO. OF ACRES.	TOTAL VALUE.
Gabriel Richard	42 78	2000	Robert Keyes	Darby	150	3275
Gabriel William	42 78	2000	Robert Keyes	Darby	186	3534
Gabriel Richard	7771812239	150	Walter Dean	"	132	2817
Gill David	3311	200	L. Sullivan	"	54	1120
Gillspie J. H.	55018 9020	320	Means & Ladd	Tracts 6.	190	3570
Gabriel Catharine	5127	150	A. Kerr	Darby 6	1	250
Gill W. P. & Gillspie	5127	150	"	"	4	500
Hooge J. J.			House			100
Hawley Gregory	40 71	1080	C. Rickman	Darby 6.	81	1633
Hawley John heirs	40 71	1080	"	"	208	4618
Same	40 71	1080	"	"	100	1900
Same	40 71	1080	"	"	17	306
Hopkins Benjamin	85 23	869	Johnson & others	"	125	2230
Same	52 65	700	Robert Means	L. Darby	25	475
Same	52 65	700	"	"	239	11840
Same	74928 9461	500	Wm Robinson	"	180	
Same	52 65	700	Robert Means	"	25	
Hopkins G. R.	7774	560	Johnson & Graham	"	43	1017
Same	4307	466	Obidiah Smith	Tracts 6	84	1836
Harrington Benjamin	74928 9461	500	Wm Robinson	L. Darby	156	2986
Same	7759	800	Joseph Parrott	Tracts 6.	25	
Howard Wm heirs	4735	285	J. Stanton	"	12 1/2	
Same	5865	550	J. M. Bailey	"	32	
Same	5475	100	Hugh Montgomery	"	100	6655
Same	5301	200	Robert Means	"	160	
Hathaway E. P.	5708	200	James Galloway	"	175	
Same	9795	1024 1/2	Joshua Peckthorp	Darby	578	16080
Same	15407	4	A. Walk Jr	"	3 1/2	
Same	4277 & 4318	466	Keyes & Cole	"	12 1/2	
Same	5127	150	Alv Kerr	"	2 1/2	
Hathaway Elias	5708	200	James Galloway	Tracts 6	392	8830
Same	5265	700	Robert Means	L. Darby	3	20
Hathaway Elizabeth	5708	200	James Galloway	Tracts 6	26	844
Hathaway Leonora	5708	200	"	"	28	722
Hathaway & Gillspie	5708	200	"	"	16	304
Howard Nancy	4735	285	Stanton & Bailey	"	15 1/2	310
Howard Anson	7491	1000	Thos. Moore	"	40	720
Hammingway Samway	7789	800	Joseph Parrott	"	87 1/2	2303
Same	5265	700	Robert Means	L. Darby	21	
Hammond Orrin	8525	869	James Johnson	Tracts 6	100	1600
Hawley Samuel	5127	150	Alv Kerr	Darby	2	200

3395 789 30

VALUE PER ACRE.	VALUE OF EACH TRACT.	VALUE OF HOUSES.	VALUE OF OTHER BUILDINGS.	ACRES OF PLOW LAND.	ACRES OF MEADOW LAND.	ACRES OF PASTURE LAND.	ACRES OF WOOD LAND.	7 per cent Deduct	Value Deduct	REMARKS.	
18 1/2	2775	600		22	14	64	57	236	3139		
19	3534			48		68	20	247	3287		
18 1/2	2442	375		57	20	55	6	197	2620	Correct on duplicate	
20	1120			22	10	12	18	78	1042	560	
16 1/2	3135	275	100	47	30	93	20	246	3264	R.R.	
150	150	100					1	17	233	W.P.	
600	160	340					1/4	35	465	do	
									100		
18	1455	175		26	10	35	10	116	1519		
21	4365	888	250	60	5	93	50	323	4275		
17	1700	200		39	6	35	20	133	2185	3-ha. Study of settlement	
18	306						17	120	2185	is in the name of Gregory & Hauley is noted on part of	
18								157	2093		
19								33	442		
19	11286	400	160	25	20	137	100	318	1923	Correct on duplicate	
								238	3181		
								33	442		
19	517	200		20		16	7	71	940		
19	1596	800				15	33	166	1485		
16 1/2	2986			12	30	109	30	180	2394		
"								29	383		
								17	228	Correct duplicate	
								30	410	Correct "	
20	5895	600	160	45	60	139 1/2	50	1188	2567	together	
								224	2976		
								245	3255		
20	11005	480	165	35	45	441 1/2	250	858	11351		
								5	65		
								17	228		
								3	47		
20	7540	800	130	46	40	234	75	614	8156		
								4	56		
19	494	250	100			26		59	785		
19	722			16		12	10	46	646		
19	204					16		21	283		
20	310					5	5	5 1/2	21	289	Correct duplicate
18	720			3		27	10	50	670		
22	1925			29	14	44 1/2		134	1791		
18	370						21	26	352		
16	1600			13	2	60	25	112	1488		
100	50	150						14	186	W.P.	
				614	311	2062 1/2	823				

4945 4065

4
DESCRIPTION AND VALUE OF LANDS AND TOWN LOTS IN *Union* TOWNSHIP,

UNION COUNTY, O., AS RETURNED BY *R. M. Hays* APPRAISER FOR 1860.

OWNERS' NAMES.	NO. OF ENTRY.	ORIGINAL QUANTITY.	ORIGINAL PROPRIETORS.	WATER COURSES	NO. OF ACRES.	TOTAL VALUE.
Jwin Wm B.	5301	200	Robert Means	Tracts 6	10	190
Same	4735	283	Stanton & Beatty	"	114 1/2	2470
Jenkins John	6316	353	Richard Apperson	"	34	476
Kays Andrew	4071	1080	E. Rickman	House	80	3165
Same	4071	1080	"	"	20	400
Same	5127	150	Mr. Herr	"	2 1/2	165
Same	5127	150	"	"	2 1/2	165
League James	5127	150	Mr. Herr	Daily 6	1/2	330
Lopham Oziel	7822	3337	Anthony Walk	"	104	1664
Loyon Benjamin	14193	30	Nathan Mann	"	30	690
Lock John S.	7789	800	Joseph Parrott	S. Daily	130 1/2	3514
Same	5268	700	Robert Means	"	60	1540
Miller E. B.			House			100
Mitchell John	10338	200	Mr. Buckenbridge	Daily	20	320
Meacham Joseph	7822	3337	Anthony Walk	"	104	1664
Morse Jason A.	8523	869	Johansen & others	Tracts 6	146	2336
McDowell Wm G.	6602	683	James Galloway	Daily 6	313	5558
Morse Alfred C.	6316	3533	Richard Apperson	"	150	2925
Morse Ray G.	3196	100	Warren Cook	Beam	117	1913
Same	6602	683	James Galloway	"	64	4651
Same	5602	100	John Patterson	"	100	1550
Moran Edward him	7407	100	Mr. Reed	"	86	1730
Same	7836	100	Walter Dun	"	15	248
Moran Anthony	7407	100	Mr. Reed	"	28	412
Same	7836	100	Walter Dun	"	5	83
Mitchell John	660285740	938	Galloway & Smily	"	501	8666
McDonald Thomas	4278	2000	Robert Hoyer	"	194	4574
McDonald John & A.P. Howard	4278	2000	"	"	110	1760
McDonald George	4278	2000	"	"	109	2103
McDonald Samuel	7822	3337	A. Walk	"	282	4935
Miller James C.	6312	300	Richard Apperson	Tracts 6.	42 1/2	799 1/2
Same	4735	283	J. Stanton	"	100	7515
Same	7142	100	James Galloway	"	112	1162
Moodie Henry	6316	3533	Richard Apperson	Daily 6.	75	1150
Moodie Elias	6316	3533	"	"	35	495
Moodie William	7734	100	James Galloway	"	75	1162
Mitchell Dixon	7822	3337	A. Walk	"	50	800
Mann Rachel P.	5127	150	Mr. Herr	"	3	450

3487 65236

VALUE PER ACRE.	VALUE OF EACH TRACT.	VALUE OF HOUSES.	VALUE OF OTHER BUILDINGS.	ACRES OF FLOW LAND.	ACRES OF MEADOW LAND.	ACRES OF PASTURE LAND.	ACRES OF WOOD LAND.	7/100ths	Value	REMARKS.
19	190							13	177	
19	2470	175	120	40	12	32 1/2	30		2397	
10	476			20	9		5	33	443	
20	1690	Stone unfinished		34	3	43	20	112	1758	
20	400	Should be included in next year						28	372	
125	1600	2 lots of 1/2 a each							200	One is sold to J.L. Moore & when transferred should be valued at \$1000.00. The other at \$1000.00
60	165							111	154	House damaged
270	30	200	100					23	307	
16	1664						71	33	116	
18	540	150		5	3	3	16	48	642	
19	2514			17	30	50 1/2	65	275	1758	192 1/2 a. W.L. Dunson's
19	1140	400						115	1577	Correct duplicate
16	320						10	10	22	100
16	800						50		56	298
16	2336			16	25	90	15	163	2173	Correct duplicate
16	5003	450	100	50	40	110	113	389	5165	
15 1/2	2325	600		19	20	57	60	205	2720	
15 1/2	1913			27		20	70	127	1786	
17	1088	200					15	20	26	90
15 1/2	1550						15	25	60	108
16 1/2	1237			31	25	49	15	133	1751	
	248								231	same on farm
	412								383	
	83								77	
16 1/2	8266	200	100	57	50	94	300	607	8059	
19	3724	700	150	47	24	65	60	320	4254	1760
16	1760			36		28	54	123	1537	
17	1870	250		44	10	7	49	148	1956	
17 1/2	4935			36	30	101	75	345	4935	
								129	1721	Correct duplicate 2277
20	6440	450	125	35	30	112	60	144	1890	Miller thinks the actual quantity is 17 1/2 on Co. B. 249 acres is willing to be taken
14				1						
14	1150			12	10	13	40	80	1124	Sold with the 102.4 a.
15	495			22	2	5	4	35	460	
15 1/2	1162			24	25	6	20	81	1081	
16	800						24	16	50	744
150	450						3	31	419	

3575 694 625 431 1185 1216

DESCRIPTION AND VALUE OF LANDS AND TOWN LOTS IN Union TOWNSHIP,

UNION COUNTY, O., AS RETURNED BY R. A. Day APPRAISER FOR 1868.

Table with columns: OWNERS' NAMES, NO. OF ENTRY, ORIGINAL QUANTITY, ORIGINAL PROPRIETORS, WATER COURSES, NO. OF ACRES, TOTAL VALUE, VALUE PER ACRE, VALUE OF EACH TRACT, VALUE OF HOUSES, VALUE OF OTHER BUILDINGS, ACRES OF PLOW LAND, ACRES OF MEADOW LAND, ACRES OF PASTURE LAND, ACRES OF WOOD LAND, 7 feet, Value, Value, REMARKS.

DESCRIPTION AND VALUE OF LANDS AND TOWN LOTS IN Union TOWNSHIP,

UNION COUNTY, O., AS RETURNED BY B. H. Gay APPRAISER FOR 1858.

OWNERS' NAMES.	NO. OF ENTRY.	ORIGINAL QUANTITY.	ORIGINAL PROPRIETORS.	WATER COURSES	NO. OF ACRES.	TOTAL VALUE.
Spain Edward	5127	150	Alex. Kerr	Darby C	54	1080
Smith John	4805	400	Alex. Bainbridge	L. Darby	253	5407
Sabin John Jr	4807	466	Obidiah Smith	Tracts C.	30	800
Same	7474	640	John Graham	"	57	1,533
Silvers Wm V. him	3311	200	L. Sullivan	Darby C	68	1,558
Stuart Joseph him	5746	360	Jas Galloway	River run	286	4004
Sturling Lyne	3459	400	Jas Waters	Darby	364	4004
Snodgrass James R.	4278	2000	Robt Keys	"	1 1/4	32.25
Snodgrass Samuel	4278	2000	"	" House	3 1/2	420
Topliff Elias	5727	150	Alex Kerr	Darby C	1/2	300
Tilgho J. W.	10338	200	Alex. Bainbridge	"	34	1374
Same	7492	500	Wm Robinson	Tracts C	46	782
Same	5726	1000	Robt Young	"	1110	22,290
Thurman Mary A.	8523	869 1/2	Johnson & Allen	Darby	430	6,020
Woods John P him	2675	1000	L. Sullivan	Darby C	119	2272
Woods Margaret	2675	1000	"	"	101	2218
Woods Samuel	2675	1000	"	"	60	1080
Woods James F.	2675	1000	"	"	60	960
Walk Anthony	9348	45	Walter Dun	"	95	1900
Same	7776 & 7856	284	"	"	261	5220
Woodworth A. A.	7789	800	Joseph Parrott	Tracts C	201	3417
Same	7492	500	Wm Robinson	"	64 1/2	1957
Woodworth Lotin P	4278	2000	Robt Keys	Darby C	42 1/2	1050
Williams John	5265	700	Robt Means	Tracts C	153	2394
Same	7790 & 7492	500	Wm Robinson	"	120	2810
Whitmore J. G.	5291	368	Dun & Holt	"	2	40
Woods Wm. W.	5127	150	Alex Kerr	Darby C	3/4	767
Wason Maimes	4946	200	Wm Heatt	Tracts C	8 1/2	333
Winget Luther	5265	700	Robt Means	L. Darby	36	612
Same	7739 & 5265	1500	Parrott & Means	Tracts C.	92	2024
Woodworth C. B.	4278	2000	Robt Keys	Darby	5	100

VALUE PER ACRE.	VALUE OF EACH TRACT.	VALUE OF HOUSES.	VALUE OF OTHER BUILDINGS.	ACRES OF PLOW LAND.	ACRES OF MEADOW LAND.	ACRES OF PASTURE LAND.	ACRES OF WOOD LAND.	7 parts	Value	REMARKS.
20	1080			21	12	6	15	76	1004	
19	4807	450	150	24	104	12.5	378		5029	
16	800					15	35	56	744	
19	1083	350	100	6	21	18.20	38.10	107	1426	
18 1/2	1258	300		52		31	5	109	1449	
14	4004			56	18	45	16.7	280	3724	
11	4004			30		50	28.4	280	3724	
70	122	200				1 1/2		23	299	10
20	70	350				3/4		29	391	320
										10.
	50	250						21	279	
16	1344						84	96	1275	
17	782					46		55	727	
19	21090	1200		150	100	110	450	1560	20730	
14	6020			22	11	200	197	400	5899	
18	2144	150		41	6	25	47	160	2132	
18	1818	400		8	6	27	60	150	2063	
18	1080				24	6	30	76	1004	
16	960			21		8	31	67	893	
20								133	1767	
20	7120			73	70	133	80	365	4855	
17	3417			30	40	140 1/2	55	239 R.W.	3178	
16 1/2	1022	800	125					137	1820	
20	850	200		6	5	20	11 1/2	74	976	
18	2394			20	20	113	100 1/2	168	2216	
18	2160	150						162	2148	
20	40							2	37	
100	67		700					3/8	54	713 Ashby
40	323							8 1/2	23	310
17	612							56	43	569
19	1824	100	100	50	10	36		142	1882	260
20	100							5	7	93

122 1/2
 2078
 40
 781 18

590 343 1487 1822

4300 1175

DESCRIPTION AND VALUE OF LANDS AND TOWN LOTS IN *Milford* *Union* TOWNSHIP,

UNION COUNTY, O., AS RETURNED BY *R. A. Fay* APPRAISER FOR 1858.

OWNERS' NAMES.	NO. OF ENTRY.	ORIGINAL QUANTITY.	ORIGINAL PROPRIETORS.	WATER COURSES	NO. OF ACRES.	TOTAL VALUE.
	<i>Milford</i>	<i>No of Subst</i>	<i>What part</i>	<i>ft front</i>		
o Burnham David his		26	all			3 800
o Burnham Harvey his		24	"			2320
o "		25	"			200
o "		36	"			200
o "		37	"			150
o "		38	"			175
o "		39	"			1800
o Bowen H. B.		9	W. 1/5	66		200
o Baker J. O.		22	all			500
o "		32	"			400
o Beach Horace		35	"			300
o Bowen Jane		9	E. 1/5	16 1/2		20
o Brown R. L.		31	all			230
o Clement Joseph V.		28	E. 1/5	33		280
o "		29	all			120
o Cookidge Elizabeth			Mill Reserve division 3 rd			300
o Doolittle Forest			Mill Reserve division 6 th	24 ft 8 in. water street		1000
o Dolbin Benjamin		27	all			600
o Ellwell J. H.		23	all			600
o Fairfield Jacob			Mill Reserve Division 1 st			2000
o Same		4	all			500
o Fuller George		28	W. 1/5	49 1/2		350
o Gabriel Josiah		5	all			575
o Gillespie James H.		8	"			325
o Hopkins Benjamin		40	all			850
o Hopkins C. G.		1	7 in N.W. corner	111		500
o Hays Andrew		7	all			125
o Same		2	"			800
o Same		6	W 1/2	41 1/4		75
o Lombard Jesse H.		12	all			400
o Same		15	"			100
o Lee Cyprian			Mill Reserve Division 7 th			500

VALUE PER ACRE.	VALUE OF EACH TRACT.	VALUE OF HOUSES.	VALUE OF OTHER BUILDINGS.	ACRES OF PLOW LAND.	ACRES OF MEADOW LAND.	ACRES OF PASTURE LAND.	ACRES OF WOOD LAND.	REMARKS.
<i>7/1000</i>	<i>Reduced.</i>							
	<i>Subst</i>	<i>value</i>						
	56	744						
	161	2139						
	14	186						
	14	186						
	11	139						
	12	163						
	126	1674	-300	=	1374			
	14	186						
	35	465						
	28	372						
	21	279						
	1	19						
	16	214						
	20	260						
	8	112						
	21	279						
	70	930						
	42	558						
	47	608						
	140	1860						
	35	465						
	25	525						
	40	535						
	22	302						
	63	790						
	35	465						
	51	674						
	56	744						
	5	70						
	28	372						
	7	93						
	35	465						

#743.9 certificate
100 Franker

#763.9

Auditor's Office Union County, Ohio, Marysville, January 21st 188

I certify, that One $\frac{1}{2}$ acres of land was this day sold for taxes
Frederick Fleck for the sum of Seven dollars 43 cents
and 9 mills, being all tract of land charged for taxation, and offered for sale
in the name of Robert, McCampbell.

No. of Entry 9736; Original Quantity 407 acres; Water Course Darby Creek
Original Proprietor J. Gallaway

John Wiley COUNTY AUDITOR.

To the Surveyor of Union County:

After the expiration of two years, you are required, at the request of the purchaser, his heirs or assigns, to lay off by metes and bounds as near a square as may be, at the most Northwesterly corner of the tract so offered, the quantity of land so purchased: the same being subject to redemption at any time within two years after date, on the payment of the purchase money, and the amount of taxes, and other legal charges, with fifty per cent. together with interest.

John Wiley COUNTY AUDITOR.

Book 14 Page 6

Year of Milford
 DESCRIPTION AND VALUE OF LANDS AND TOWN LOTS IN Union TOWNSHIP,

OWNERS' NAMES.	NO. OF ENTRY.	ORIGINAL QUANTITY.	ORIGINAL PROPRIETORS.	WATER COURSES	NO. OF ACRES.	TOTAL VALUE.
	Milford	No. of Inlet	What part	ft. Front		
Morrow Mary		15	W. 1/2	41 1/4		\$ 150
Morrow John J.		15	E. 1/2	41 1/4		400
Mann R.P.		30	all			175
Same	Mill reserve		Division 5 th			1400
Mann Thomas C.		6	W. 1/2			
Parkmore Elizabeth		10	all			500
Parkison Wm. hin	Mill reserve		Division 2 nd			240
Same		41	all			100
Same		6	E. 1/2	41 1/4		75
Philips Milford		18	all			500
Reed Jane		19	all			700
Reed Wilson		1	S.E. 1/4	42		2200
Same		11	all			750
Riddle James		17	"			850
Same	Mill reserve		Division 4 th			400
Rose Warren		14	all			100
Same		20	"			750
Same		21	"			500
Smith Josiah P.		3	all			1000
Stranahan Mary M.		35	"			300
Smedley Catherine		16	"			200
						11290

UNION COUNTY, O., AS RETURNED BY B. A. Fay APPRAISER FOR 1853.

VALUE PER ACRE.	VALUE OF EACH TRACT.	VALUE OF HOUSES.	VALUE OF OTHER BUILDINGS.	ACRES OF FLOW LAND.	ACRES OF MEADOW LAND.	ACRES OF PASTURE LAND.	ACRES OF WOOD LAND.	REMARKS.
7/1000	Per Acre							
11	139							
28	372							
12	160							
98	1300							
35	465							
17	223							
7	93							
5	70							
3.5	465							
49	651							
154	2046							
53	697							
60	790							
28	372							
7	93							
53	697							
35	465							
70	930							
21	279							
14	186							

DESCRIPTION AND VALUE OF LANDS AND TOWN LOTS IN *In Homer Union* TOWNSHIP,

UNION COUNTY, O., AS RETURNED BY *B. A. Fay* APPRAISER FOR 1853.

OWNERS' NAMES.	NO. OF ENTRY.	ORIGINAL QUANTITY.	ORIGINAL PROPRIETORS.	WATER COURSES	NO. OF ACRES.	TOTAL VALUE.
		<i>n. of Inlet</i>	<i>What part</i>	<i>ft. front</i>		<i>\$ & cts</i>
Brown R. L.		13	all			400
Belver & Colander		14	all			60
Same		15	"			10
Same		16	"			10
Hemmingway Farmcy		19	all			10
Same		20	"			10
Same		21	"			10
Same		22	"			10
Same		23	"			10
Same		24	"			10
Same		25	"			10
Same		26	"			10
Same		27	"			10
Same		28	"			450
Same		29	"			10
Same		30	<i>N 1/2</i>	<i>53 1/2</i>		10
Reynolds Sarah		4	<i>N 1/2</i>	<i>66</i>		10
Same		5	all			120
Reynolds Elisha his		1	"			10
Same		2	"			10
Same		3	"			120
Same		4	<i>S. 1/5</i>	<i>16 1/2</i>		2
Same		30	<i>S 1/2</i>	<i>53 1/2</i>		150
Same		31	all			150
Same		32	"			10
Same		33	"			10
Same		34	"			10
Same		35	"			10
Same		36	"			10
Reynolds Amner		6	"			200
"		7	"			15
"		8	"			50
"		9	"			10
"		10	"			10
"		11	"			10
Smith W. D.		12	all			30
Willard James		17	all			120
Same		18	"			20

2122

VALUE PER ACRE.	VALUE OF EACH TRACT.	VALUE OF HOUSES.	VALUE OF OTHER BUILDINGS.	ACRES OF FLOW LAND.	ACRES OF MEADOW LAND.	ACRES OF PASTURE LAND.	ACRES OF WOOD LAND.	REMARKS.
<i>7/10 cent</i>	<i>Reduced</i>							
<i>cents</i>	<i>cents</i>							
28	372							
4	60							
1	10							
1	10							
1	10							
1	10							
1	10							
1	10							
1	10							
1	10							
1	10							
32	418							
1	10							
1	10							
8	112							
1	10							
1	10							
1	10							
1	10							
1	10							
1	10							
14	186							
1	15							
4	46							
1	10							
1	10							
1	10							
2	28							
8	112							
2	28							

DESCRIPTION AND VALUE OF LANDS AND TOWN LOTS IN *Darby* TOWNSHIP,

UNION COUNTY, O., AS RETURNED BY *R. A. May* APPRAISER FOR 1860.

OWNERS' NAMES.	NO. OF ENTRY.	ORIGINAL QUANTITY.	ORIGINAL PROPRIETORS.	WATER COURSES	NO. OF ACRES.	TOTAL VALUE.
<i>Adams</i> Anderson Charles H.	3162	640	L. Sullivan	<i>Darby</i>	142	3076
Andrew Rufus	5874	1000	<i>See 9 entries</i> S. H. Robinson	"	210	926
Same	12240	812877	Schocker & Dun	"	18 1/2	216
Adams Amos P.	3484	800	L. Sullivan	"	9 1/2	146
Anderson Richard hin	5139	1000	A. C. Anderson	"	100	700
Andrew James M.	2671 & 3482	1566	R. Stephenson	"	160	2560
X Anderson Thomas	5124	400	L. Sullivan	"	5 1/2	240
Anderson M.	2671	600	R. Stephenson	"	40	400
Broom R. L.	4067	1120	E. Rickman	<i>Darby</i>	20	120
Same	4067	1120	"	"	10	60
Bloomershire Adam	4067	1120	"	"	80	720
+ Brown Christopher	3687	548	John Scott	"	182	1638
Same	5008	657	Hugh Woodson	"	60	540
Brown Jesse M.	3687	548	John Scott	"	63	567
Brown Aaron	5008	657	Hugh Woodson	"	20	140
Brown Polly M.	5008	657	"	"	20	160
Brown Michael M.	3687	548	John Scott	"	20	180
Brown John M.	3687	548	"	"	63	567
Brown Catharine	5008	657	Hugh Woodson	"	196	1568
Brown Wendall	7218	592	R. W. Ladd	"	223	2230
Brown Jacob 2 ^d	7218	592	"	"	72	636
Brown Adam	7218	592	"	"	73	657
Brown Adam 2 nd	8785	350	Walter Dun	"	240	4245
Brown Hannah	7218	592	R. W. Ladd	"	45	360
Same	2879	1000	L. Sullivan	"	55	440
Brown Isaac	2671	1000	R. Stephenson	"	156	3052
Bliss Leonard	3482	566 1/2	"	"	116	1840
Beach Lorenzo	3162	640	L. Sullivan	"	152	2736
Bryan James	4067	1120	E. Rickman	"	56	336
Boyd Daniel	10793	200	Daniel Chapman	"	32	480
Brown Adam 2 ^d	12269	141	Thomas Ladd	"	15	225
Boyd Daniel	12269	141	"	"	75	1500
Bunsold John	3483	450	Sullivan & Stephenson	"	88	1120
o Bland John	2675	1000	L. Sullivan	"	2	70
Caddwell John	3687	548	John Scott	"	100	1500
Same	5005	200	Richard Smyth	"	8	56
Conklin Joel C.	5005	200	"	"	39	351
Conklin Joe S.	5005	200	"	"	51	459
Coupland David O	4067	1120	E. Rickman	"	10	60
Converse Charles	2977	600	Samuel Robinson	"	100	2300
Chapman Abner	5111	80	L. Sullivan	"	28	420
Same	3162	640	"	"	237	4566

VALUE PER ACRE.	VALUE OF EACH TRACT.	VALUE OF HOUSES.	VALUE OF OTHER BUILDINGS.	ACRES OF FLOW LAND.	ACRES OF MEADOW LAND.	ACRES OF PASTURE LAND.	ACRES OF WOOD LAND.	The cost	Remarks
118 1/2	2627	300	150	38	16	48	40	215	2861
17 1/6	926	250		7	10	17 1/6	20	65	861
16	276					18 1/2		21	275
15	146					9 1/4		10	136
7	700						100	49	651
16	2560			29	15	46	70	119	2881
20	165	175		3		2 1/2		24	305
10	400					2 1/2		28	272
6	120						20	8	112
6	60						10	4	56
9	720			22	5	2	31	50	670
9	1638			36	12	15	119	115	468
9	540				3	8	59	38	502
9	567			7	7	5	44	40	527
7	140						20	10	130
8	160					10	10	11	149
9	180			4	2	3	11	12	167
9	567			18			45	40	517
8	1568			41	23	20	112	110	1858
10	2230			38	18	30	137	156	2074
9 1/2	636			20	6	15	31	48	626
9	657			29	6	12	26	40	611
14 1/2	3720	375	150	13	25	162	40	297	3945
8	360			10	1	12	21 1/2	25	230
8	440							31	409
17	2652	400		24	8	40	34	216	2825
15	1740	100		7	12	15	32	129	1711
18	2736			70		5	77	192	2440
6	336						56	24	312
15	480					20		30	466
15	225							16	109
15	1125	375		20		45		101	1325
15	1320	100		19	5	15	49	79	1211
25	70			2				5	65
15	1500			20		50		105	1595
7	56						8	4	52
9	351			20	5		14	25	326
9	459			11	3	10	27	32	427
6	60						10	4	56
15	1500	650	150	22	8	10	60	161	2129
15	420	224	222	22		14	14	29	391
18	4246	200	100	42	18	77	100	320	4246

correct duplicate 1864
see no. 6972. See following

39675
3173

DESCRIPTION AND VALUE OF LANDS AND TOWN LOTS IN *Darby* TOWNSHIP,

UNION COUNTY, O., AS RETURNED BY *R. M. Fay* APPRAISER FOR 1853.

OWNERS' NAMES.	NO. OF ENTRY.	ORIGINAL QUANTITY.	ORIGINAL PROPRIETORS.	WATER COURSES	NO. OF ACRES.	TOTAL VALUE.	VALUE PER ACRE.	VALUE OF EACH TRACT.	VALUE OF HOUSES.	VALUE OF OTHER BUILDINGS.	ACRES OF PLOW LAND.	ACRES OF MEADOW LAND.	ACRES OF PASTURE LAND.	ACRES OF WOOD LAND.	7 th cent	Redeem ^d	REMARKS.			
Converse Jasper R.	3484	800	L. Sullivan	Darby 6	73	657	9	657						73	46	611				
Clement David S	8568	80	Walter Dun	"	63 ³ / ₄	1420	16	1020	400		13	20	28 ¹ / ₂		59	1321				
Same	122408 12877	258	Schooler & Dun	"	24	360	15	360					12	12	20	335				
Cassil John	9003	80	J. & R. W. Ladd	"	4	24	6	24						4	2	22				
Converse Caleb H	7245	543	Schuster & Graham	"	156	2590	15	2340	250		20	30	56	50	181	2409				
Same	85368 8698	441	L. Sullivan	"	100	1500	15	1500					52	50	105	1395				
Doellinger Conrad	4067	1120	^{L. Hickman} James Galloway	Darby 6	20	180	9	180			5		10	5	13	167				
Doellinger John L	4067	1120	E. Rickman	"	60	480	8	480			14	4		42	34	466				
Delph John	4067	1120	"	"	61	549	9	549			30	4	13	14	38	511				
Dockin James	122708 85868 8698	2508441	Lucas & L. Sullivan	"	316	5664	16 ¹ / ₂	3216	450		28	20	19 ¹ / ₂	75	396	5268	Less 230.00 441			
Deland Squire	7916	800	James Schuster	"	15	990	16	240	450	100	2	2	11		55	735				
Ell John Adam	4067	1120	E. Rickman	"	20	180	9	180			7	3	10		13	167				
Ell Sebastian	4998	350	Peter Manifold	"	28	252	9	252				9	16	3	18	234				
Erich George	3483	450	Sullivan & Stephens	"	78	1131	14 ¹ / ₂	1131			34	10	5	45	19	1052				
Erich Barbara	3483	450	"	"	16	232	14 ¹ / ₂	232			included in above				16	216				
Ford James J.	5008	657	Hugh Woodson	Darby 6	137	1096	8	1096	100		15		7	115	84	1112				
Fay Benjamin A.	8167	100	Walter Dun	"	79	1903	16 ¹ / ₂	1303	450	150	12	5	59	40	133	1470				
Same	10793	200	David Chapman	"	40	660	16 ¹ / ₂	660							46	614				
Fenner Hozekiah	6602	683	James Galloway	"	194	3007	15 ¹ / ₂	3007			10	60	104	20	210	2797				
Garlick Anna	2675	1000	L. Sullivan	Darby 6	2	160	30	60	100							149				
Geer John	4998	350	Peter Manifold	"	175	1850	10	1750	100		30	6	10	129	11	1720				
Geese John G.	5141	100	Wm Hale	"	100	600	6	600						100	130	558				
Hayden Peter	2879	1000	L. Sullivan	"	50	400	8	400						50	23	372				
Hamington Jenah's widow	7916	800	James Schuster	"	30 ¹ / ₂	480	16	480				4	26		34	466				
Harris Jurest	5008	657	Hugh Woodson	"	70	630	7	630			8	6	26	20	46	526				
Same	4067	1120	E. Rickman	"	62	372	6	372			8		54		26	366				
Hager John B.	3484	800	L. Sullivan	"	6	396	16	96	300		same as registered in our collection				23	360				
Same	3162	640	"	"	7 ¹ / ₂	124	16	124						12 ¹ / ₂	9	44				
Holyer David	7393	313	John Graham	"	113 ¹ / ₂	2585	17	2055	500		18	22	42 ¹ / ₂	40	181	2605	722 ¹ / ₂ acres in Union			
Same	85868 8698	441	L. Sullivan	"	83	1245	15	1245					51	33	87	710				
Same	7916	800	James Schuster	"	37 ¹ / ₂	736	16	736				10		36	12	684	46 " "			
Hare George	5139	1000	R. E. Anderson	"	43 ¹ / ₂	303	7	700					12	88	49	258				
Hamilton J. D.	2879	1000	L. Sullivan	"	50	450	9	450			12			38	32	415				
						3389	33071							2300	600	270	216	767	1136	

DESCRIPTION AND VALUE OF LANDS AND TOWN LOTS IN *Darby* TOWNSHIP,

UNION COUNTY, O., AS RETURNED BY *P. D. Hay* APPRAISER FOR 1853.

OWNERS' NAMES.	NO. OF ENTRY.	ORIGINAL QUANTITY.	ORIGINAL PROPRIETORS.	WATER COURSES	NO. OF ACRES.	TOTAL VALUE.	VALUE PER ACRE.	VALUE OF EACH TRACT.	VALUE OF HOUSES.	VALUE OF OTHER BUILDINGS.	ACRES OF PLOW LAND.	ACRES OF MEADOW LAND.	ACRES OF PASTURE LAND.	ACRES OF WOOD LAND.	7/16 of Acre	Revised Acre	REMARKS.
Harris Garrett	5142	200	John Arnold	Darby C	278	2225	8	2225			49	5	12	2092	156	2322	House 250
Harris James C	Sup. Feb. 2671	1000	R. Stephenson	"	75	900	12	900					12	63	63	837	
Brown J S heirs	2879	1000	L Sullivan	Darby	90											688	
+ Marvin John S. heirs	2879	1000	L. Sullivan	Darby C	134	2412	18	2412			70	5	15	91	169	2263	
Marvin A. S.	2899	1000	"	"	86	288	8	288						36	76	212	
Jolly John	7218	592 1/2	B. W. Ladd	"	160 1/2	2376	12	1926	215	175	10	15	100	35 1/2	166	2210	
Jolly John C.	7218	592 1/2	"	"	40 1/2	405	10	405			11		29 1/2		25	377	
Same	7218	592 1/2	"	"	120	960	8	960					60	60	67	833	
Jolly Joel	10793	200	David Chapman	"	48	768	16	768					48		54	714	
Same	12269	141	Thomas Lucas	"	43	688	16	688				24	7		48	640	
Jolly Elias	7218	592 1/2	B. W. Ladd	"	100	900	9	900			20	6	54	20	63	837	
Hent Hiram	6223 & 7916	400	Hudson, Johnson & others	"	94	2148	17	1598	450	100	32	35	17	20	150	1938	
Hendall Sixtus	5157 & 7215 & 7964	654 1/2	James Galloway	"	80	720	9	720			7	4	5	64	50	670	
Same	5009	265	Hugh Woodson	"	50	450	9	450			13			37	31	418	
Wiber John	5137 & 7218 & 7964	654 1/2	James Galloway	"	113	1017	9	1017			16	6	6	85	71	946	
Kroh Lewis	4998	350	Peter Manifold	"	3	30	10	30					3		2	28	
Same	5122	100	Minn Smith	"	66	810	10	660	150		22	3	5	30	57	752	
Kelley Judith	5189	1000	R. C. Anderson	"	60	300	5	300						60	21	279	
Horn Michael	5483 & 5009	715	Sullivan & Woodson	"	120	2750	15	1800	950		30	20	20	50	193	2007	
Kuhlman Adam	4067	1120	E. Rickman	"	150	1750	9	1350	400		40	20	15	75	123	1627	
Horn John M	4067	1120	"	"	85	722	8 1/2	722			23	4		53	41	671	
Hendrick E. P.	5139	1000	R. C. Anderson	"	87	609	7	609						87	43	566	
Horn Casper	5009	265	Hugh Woodson	"	50	825	13	650	175	175	7	12	21	11	52	767	
Hent Hiram	6233	100	Tuttle Hudson	"	7	112	16	112						7	8	106	
+ Hammon Joseph	4998	350	Peter Manifold	"	70	490	7	490			6			64	50	376	
Lutheran Church & Low Lucas	4067	1120	E. Rickman	"	27	162	6	162					6	21	10	100	There are two sections of Lutherans
Latham Allen	3302 & 7248	543	Sullivan & Johnson	"	80	1440	18	1440			38	10	21	30	101	1239	
Lutheran Church & Mitchell Daniel	4067	1120	E. Rickman	"	10	100	10	100				10			7	93	
Mitchell Daniel	2671	1500	R. Stephenson	"	117	1404	12	1404			16	20	10	71	98	1306	
M. Dowell Samuel	12269 & 11012	141 1/2	Thos Lucas & Miller	"	18 10 23	420	15	420					23		29	391	
M. Galloway Samuel	3484	800	L. Sullivan	"	30	510	17	510					50		36	474	
Martin James	3312	275	"	"	150	3825	18 1/2	2775	750	300	60	10	30	50	268	3507	
Mitchell James	2879	1000	"	"	150	1500	10	1500					40	110	140	1225	
Mitchell Samuel	2879	1000	"	"	100	1000	10	1000			20	5	10	65	70	730	
Mitchell David heirs	2879	1000	"	"	326	6419	19	6194	125	100	78	12	100	136	463	770	326 acres actual survey
+ Maynard Samuel	2879	1000	"	"	326	6419	19	6194	125	100	78	12	100	136	463	770	
+ Mitchell Moses	5124	400	James Galloway	"	131 1/2	2367	18	2367	150		25	10	25	7 1/2	166	2071	
Same	7245	543	James Johnson	"	120 3/4	3084	18	2934	150		68	20	20	55	216	3194	
McDowell Samuel	14013	150	H. Dan	"	257	3555	15	3555					149	83	249	3101	
					48	55162			3250	800	693	277	732	2322			Set in Union County

DESCRIPTION AND VALUE OF LANDS AND TOWN LOTS IN *Darby* TOWNSHIP,

UNION COUNTY, O., AS RETURNED BY *B. J. Hay* APPRAISER FOR 1853.

OWNERS' NAMES.	NO. OF ENTRY.	ORIGINAL QUANTITY.	ORIGINAL PROPRIETORS.	WATER COURSES	NO. OF ACRES.	TOTAL VALUE.	VALUE PER ACRE.	VALUE OF EACH TRACT.	VALUE OF HOUSES.	VALUE OF OTHER BUILDINGS.	ACRES OF PLOW LAND.	ACRES OF MEADOW LAND.	ACRES OF PASTURE LAND.	ACRES OF WOOD LAND.	7th cent Product	Product	Value	REMARKS.
Marquis David	7218	592 1/2	B. W. Ladd	Darby	106 1/2	958	9	958			5	50	57 1/2		67	891		
Marquis John	10753	200	David Chapman	"	100	1900	16 1/2	1650	125	125	12	24	44	15	103	1747		
Same	7759 & 1663		Dan & Galloway	"	36	576	16	576			8		23	5	40	536		
Marquis Richard	7218	592 1/2	B. W. Ladd	"	106	954	9	954					40	66	67	884		
M. Neir John	4903	100	Wm Pety	"	70 1/2	562	8	562			35	5	29		37	523		
Marquis Wally	5124	400	James Galloway	"	1	230	30	30	200				1		16	214		Minerals
Morgridge C. G.	5124	400	"	"	15	255	17	255			10		5		18	237		
Marquis John	5124	400	"	"	3	520	40	120	400				3		26	484		
McDonall Andrew his	10787, 12120		D. Chapman	"	36	540	15	540					36		38	502		
Nicol George	4067	1120	E. Rickman	"	110	880	8	880			24	6	3	77	62	818		
Nolp John M.	5009	265	Hugh Woodson	"	50	500	10	500			9		12	29	30	461		
Nicholas George	4067	1120	E. Rickman	"	10	60	6	60						10		50	is Nicol	
Ort Wm	5687	548	John Scott	"	102	1118	9	918	200		12	17	18	55	78	1020		
Same	5139	1000	R. C. Anderson	"	100	600	6	600					25	75	42	518		
Patch Samuel	5008	657	Hugh Woodson	"	101	1010	10	1010			37	8	20	36	71	939		Low water
Patrick John	6223	100	L. Hudson	"	18	1080	18	864	100	125	20	15	3	10	76	1013		
Price Philip	5137-7218 & 7964	654	James Galloway	"	57	513	9	513			19	3	8	27	36	477		
Porter Lise	2675	1000	L. Sullivant	"	84 1/2	1195	13	1098		100	23	9	18	34 1/2	84	1114		
Pollock George	3311 & 3312	351	"	"	70													
Pollock Margaret	3311 & 3310	351	"	"	20	370	18 1/2	370			7	1	5	4	26	364		54
Robinson Alex	2671	1000	R. Stephenson	"	97 1/2	1531	14	1291	250		21		8	62 1/2	858	107	1424	40 A. Town & M. Anderson
Robinson Jane	3311 & 3312	351	L. Sullivant	"	20	520	18 1/2	370	150		7	1	8	4	36	484		
Rouse John	5053	42	Peter Manifold	"	50	450	9	450			12	4	5	29	32	418		
Robinson Thomas	2977	600	Saml Robinson	"	200	3550	17	3400	150		36	23	20	121	269	3301		
Same	5111	80	L. Sullivant	"	15 1/2	387	25	387			12		3 1/2		27	360		
Robinson John	2977	600	Samuel Robinson	"	129	1935	15	1935			34	25	8 1/2	15	129	1860		Acres conveyed by d. Board
Robinson John Jr.	5881	346 1/2	John Knight	"	75	825	11	825			10	4	10	51	58	767		
Robinson James	2977	600	Samuel Robinson	"	230	5250	20	4600	500	150	68	18	36	108	368	4532		50 Acres imp. admitted
Robinson Samuel	3682	310	Robert Power	"	84 1/2	1467	15	1267	200		19	12	14	39 1/2	103	1364		
Robinson Samuel S.	3682	510	"	"	2 1/2	37	15	37			2 1/2				3	34		
Reed John	2675 & 3488	1400	Stephenson & Sullivant	"	55	907	16 1/2	907			27	4 3/4	6	13	63	846		
Reed Thomas	2671 & 3483	1450	"	"	57	969	17	969			14	4	18	21	64	901		
Rub George	9003	80	J. & B. W. Ladd	"	76	674	9	674			20	3	4	49	47	627		
Robinson Joseph H	3682 & 3482	876	Power & Stephenson	"	50	700	14	700					50		49	651		
Same	5005	200	Richard Smyth	"	1/4	0	13	3					1/4			3		
Same	3687	548	John Scott	"	116	1740	15	1740			32	35	12	37	122	1618		
Robinson Samuel D	3682 & 3482	876	Power & Stephenson	"	182	2639	14 1/2	2639			34	4	50	90	181	2404		
Robinson J. W.	7400	100	Jos. Chambers	"	100	1500	15	1500					40	60	101	1595		
					2687 1/2	31887					2275	560	369	225	69	1204		

DESCRIPTION AND VALUE OF LANDS AND TOWN LOTS IN *Darby* TOWNSHIP,

OWNERS' NAMES	NO. OF ENTRY	ORIGINAL QUANTITY	ORIGINAL PROPRIETORS	WATER COURSES	NO. OF ACRES	TOTAL VALUE
Robinson J. W.	5124	400	James Galloway	Darby 6	58	2223
Same	7245	543	James Johnson	"	83	1411
Same	12073	55	Hugh Woodson	"	55	880
Same	7379	86	Jos. Chambers	"	86	1290
Same	2671	1000	R. Stephenson	"	50	1170
Russel John	51248-1393	713	Galloway & Graham	"	50	760
House George	4067	1120	E. Rickman	"	180	1620
Same	5122	100	Mira Smith	"	53	477
Same	9005	13	J. B. W. Sadt	"	13	78
+ House George Jr	4067	1120	E. Rickman	"	46	322
+ House Philip	4067	1120	"	"	100	650
Rightwright Gottlieb D	4067	1120	"	"	30	180
Reed Moss P	7397	100	James Johnston	"	113	1808
Same	4982	100	B. King	"	115	2127
Same	12927	40	Jos. Spencer	"	45	675
+ Same	12169	200	Samuel Smith	"	124	2175
Same	6602	683	James Galloway	"	100	1500
Reed William	3311	132	L. Sullivan	"	73	1277
Robert Joseph	5005	200	R. Smith	"	13	117
Reed James	3483	450	R. Stephenson	"	121	2175
Robinson J. H.	2879	1000	L. Sullivan	"	149	3242
Siren D. H.	3311 & 3312	351	L. Sullivan	"	78	1693
Starr George	2879	1000	Lucas Sullivan	"	55	684
Sager Samuel 22	5005	200	Richard Smyth	Darby 6	47	873
Smyth Richard	5005	200	"	"	41	387
Sager Michael	14437	40	Michael Sager	"	21	294
Same	3372-3111 & 5286	280	L. Sullivan	"	19	504
Sager Samuel	3372-3111 & 5236	280	"	"	187	3327
Same	8783	350	Walter Dun	"	100	1500
+ Sager Christian	5124	400	James Galloway	"	146	2628
+ Sager John	5124	400	"	"	3	90
Same	5124	400	"	"	18	800
Sellers John	4998	350	Peter Mansfield	"	100	950
Sabin Asbury	5743	200	James Galloway	"	28	754
Schelly Henry	4998	350	Peter Mansfield	"	30	270
Shedden Stephen	5008	657	Hugh Woodson	"	50	500
Shedden George	5008	657	"	"	50	725
Shedden John M.	4067	1120	E. Rickman	"	125	1490
Shedden Martin	4067	1120	"	"	30	
Shedden Frederick	5483	450	R. Stephenson & Sullivan	"	59	881
Smith John W.	7916	800	James Johnson	"	187	3096
Smith John W.	7916	800	"	"	38	5446
Smith C. D. & E. C. Jr	7751 & 7754	447	Walter Dun	"	127	1726
Smith Elizer C.	10810	75	"	"	127	2032

UNION COUNTY, O., AS RETURNED BY *R. A. Hay* APPRAISER FOR 1853.

VALUE PER ACRE	VALUE OF EACH TRACT	VALUE OF HOUSES	VALUE OF OTHER BUILDINGS	ACRES OF PLOW LAND	ACRES OF MEADOW LAND	ACRES OF PASTURE LAND	ACRES OF WOOD LAND	7 1/2 cent	Re Debit	REMARKS
18 1/2	1073	520	200	22			36	156	2067	
17	1411			10	36	17	20	99	1312	
16	580			30	10	15		62	818	
15	1290					58	28	90	1200	
13	1170			25		14	51	82	1018	
16 1/2	660	100		12	12	16		83	707	40 h. in Union
9	1620			21	12	10	137	113	1802	Barren
9	977			30	7	8	8	33	444	
6	78						13		73	
7	322			3				22	661	
6 1/2	650			3				46	581	
6	180						30	13	157	
16	1808			20		40	47	127	1661	
18 1/2	2127			46	30	17	28	159	1578	
15	675					30	15	67	675	
15	2175			50	10	42	43	102	1730	
15	1500			30		35	35	105	1500	
17 1/2	1277			30	5	29	10	89	1182	
9	117			5			5	8	109	
15	2175			27	24	35	35	102	2616	
19	3120		120	57		20	22 1/2	216 1/2	3215	Actual quantity. A. Reed says
18 1/2	1643	100	150	39	2	25	12	119	1574	
8	684			10		5	10 1/2	48	625	
9	873			21	27	26	49	61	812	
7	297						41	20	287	
14	294						21	21	273	
16	304	200				19		30	66	
17	3179	310		44	18	25	100	207	3182	
15	1500			10	12	53	25	101	1354	
18	2628			33	4	57	50	126	2600	
30	90					2		6	80	
50	90		710			1 1/2		56	766	Barren
9 1/2	950			18	3	3	76	67	821	
15	504	150	100	12		12	4	53	701	
9	270					20	10	19	251	
8	400	888	100	14	6	7	23	30	665	
8	400	200	125	10	8	20	13	49	676	
8	1340	250		36	15	30	84	106	1316	
										included above
15	880			15	1	9	34	62	823	
16	5296	200		29	48	214	40	381	5379	331 in Union
16	1576	150		15	8	40	35	101	1576	House should be chd. to Addition 78 acres in Union when 2000 was transp'd to him from John Smith
17	1275	250	100	33	25	69	40	114	1511	

DESCRIPTION AND VALUE OF LANDS AND TOWN LOTS IN *Dartmouth* TOWNSHIP,

OWNERS' NAMES.	NO. OF ENTRY.	ORIGINAL QUANTITY.	ORIGINAL PROPRIETORS.	WATER COURSES	NO. OF ACRES.	TOTAL VALUE.
Smith Oliver C	7538	91	John Graham	Dartmouth	91	1547
Smith E. S. Jr	3162	640	L. Sullivan	"	28	570
Smith Edmund D.	8162	640	"	"	64	1110
Stevens George	8568	80	Wallis Dun	"	20	330
Same	8167	100	"	"	20	580
Same	12240 & 12577	258	Schooner & Dun	"	7 1/2	1
Smith James S	12270	250	Thomas Lucas	"	6 1/2	1008
Same	12270 & 8586 & 8668	230 & 441	Lucas & Sullivan	"	50	850
Same	7393	313	John Graham	"	68	1855
Steinbauer Adam	4067	1120	E. Rickman	"	74	596
Sudell Jacob	4067	1120	"	"	35 1/2	211
Shawwood Terimich C	38818 & 3682	654	Knight & Power	"	77	770
Snodgrass Alexander	6253	100	Jutta Hudson	"	3	45
Sullivan Lucas heir	2671	1000	R. Stephenson	"	121	968
Same	2671	1000	"	"	139 1/2	1116
Same	3482	566 1/2	"	"	130	2400
Starling Lyne heir	3881	344	John Knight	"	192 1/2	2310
Shedden George C	2675	1000	L. Sullivan	"	2 1/2	200
Scott William	2879	1000	"	"	3 1/2	70
Starling William	3483	450	Sullivan & Stephenson	"	119	833
Steinhoff Andrew	³¹³⁷ 3137 ⁵¹³⁷ 5137	654	James Galloway	"	81 1/2	810
Stevens George	12240 & 12577	258	Schooner & Dun	"	7 1/2 7 1/2	5017
Same	3783	350	W. Dun	"	42	672
Same	5111	50	L. Sullivan	"	54 1/2	861
Tinkham Benjamin	7916 & 6606	1483	Johnson & Galloway	"	¹⁵⁸ 158	2779
Tusher Philip	4067	1120	E. Rickman	"	40	610
Vandusen Jacob	2879	1000	L. Sullivan	"	80	560
Winget William	2675	1000	L. Sullivan	"	142	3427
Wardman Conrad	4998	350	Peter Mansfield	"	28	252
West John	4067	1120	E. Rickman	"	96	768
Wolf Michael	5009	265	Hugh Hudson	"	50	600
Wason Mair	2903	100	Wm. Petty	"	50	400
Woodburn James	8881	344	John Knight	"	85	850
Wolford Adam	3482	566 1/2	R. Stephenson	"	130	2500
Same	3682	310	Robt Power	"	10	100
Wilson W. D.	3162	640	L. Sullivan	"	158	3004

2765 1/2 3826 5
169
3903 3
1547
4058 0

UNION COUNTY, O., AS RETURNED BY *B. S. Day* APPRAISER FOR 1853.

VALUE PER ACRE.	VALUE OF EACH TRACT.	VALUE OF HOUSES.	VALUE OF OTHER BUILDINGS.	ACRES OF PLOW LAND.	ACRES OF MEADOW LAND.	ACRES OF PASTURE LAND.	ACRES OF WOOD LAND.	7/1000	1/1000	REMARKS.
17	1547							108	1439	on 660 acres pp 15
15	420	150				14	14	40	530	
15	960	150				39	25	78	1032	
16 1/2	330					20		23	369	
16 1/2	330	150	100	15		5		41	535	
16	1008					63		71	937	63 in Union
17	850					60		60	790	
17	1156	600	100	22		31	15	130	1726	62 A
8	596			21	1	1	5 1/2	42	544	
6	211						35 1/4	15	196	
10	770			17	6	9	49	54	716	
15	45					3		3	62	
8	968						121	68	900	
8	1116						139 1/2	78	1038	
16	2400			22	6	60	62	168	2132	
12	2310			24	6	3	15 9/2	163	2168	
40	100		100					16	186	
20	70									Steam sawmill - burnt recently
7	533						119	58	795	
10	810			15	3		63	17	783	
15	5017			26	40	215 1/2	50	381	3282	304% in this survey
16	672			11		26	5	67	611	
17	586	175	100	6		25 1/2	5	60	861	
15 1/2	2449	200	130	25	5	56	72	195	2084	15 3 acres in Union
9	360	250		7	5	6	20	43	567	
7	560						80	38	521	
18 1/2	2627	500	300	52	8	52	30	240	3127	
9	252					10	18	18	236	
8	768			8		22	66	54	714	
12	600			11	6	7	26	62	518	
8	400			23			27	28	372	
10	850			14		6	65	60	790	
16	2400		100	39	12	20	79	175	2325	
10	100						10	7	93	
18	2754	150	100	35	20	68	30	216	2794	153 acres

2325 1010 398 118 819 435

DESCRIPTION AND VALUE OF LANDS AND TOWN LOTS IN *Darby* TOWNSHIP,

UNION COUNTY, O., AS RETURNED BY *R. A. Day* APPRAISER FOR 1853.

OWNERS' NAMES.	NO. OF ENTRY.	ORIGINAL QUANTITY.	ORIGINAL PROPRIETORS.	WATER COURSES	NO. OF ACRES.	TOTAL VALUE.
		<i>10.4</i>				
		<i>Inlet</i>	<i>What part</i>			
Doolittle A. D.	11		all			\$ 130
Doolittle A. D.	9		all			130
Dunfee Mary E.	23		all			20
Holycrop Lyander	8		all			175
Hawn Joseph	5		"			450
Holycrop Eli	7		"			225
<i>Lilly Lewis</i>	<i>12</i>					<i>12 300</i>
Jolly Lewis	10 ^{1/2}		all			<i>10 130 = 130</i>
Jolly Eli	16		"			40
Same	20		"			100
Langworthy Owen P.	15		"			50
Marquis Wesley	3		all.			450
Marquis John	19		"			35
"	21		"			35
Robinson A. C.	18		all			125
Sager John	1		all			850
"	13		"			40
"	14		"			180
"	4		"			200
"	16		"			35
Sager David	2		"			200
"	6		"			600
"	22		"			20
"	24		"			15
"	47		"			35
"	48		<i>1/6</i>			<i>104</i>
Sager Frederick	17		"			800
Sager Christian	25		"			15
"	26		"			15
"	27		"			85
"	28		"			25
"	29		"			30
"	30		"			25
"	31		"			70
"	32		"			200
			<i>House</i>			<i>150</i>
						5840

VALUE PER ACRE.	VALUE OF EACH TRACT.	VALUE OF HOUSES.	VALUE OF OTHER BUILDINGS.	ACRES OF PLOW LAND.	ACRES OF MEADOW LAND.	ACRES OF PASTURE LAND.	ACRES OF WOOD LAND.	REMARKS.
<i>7/100</i>	<i>121</i>							
	9							
	9							
	1							
	12							
	32							
	16							
	21							
	9							
	4							
	7							
	4							
	32							
	2							
	2							
	9							
	60							
	3							
	13							
	14							
	2							
	14							
	42							
	1							
	1							
	2							
	9							
	66							
	1							
	1							
	6							
	2							
	2							
	2							
	5							
	4							

DESCRIPTION AND VALUE OF LANDS AND TOWN LOTS IN Darby TOWNSHIP,

UNION COUNTY, O., AS RETURNED BY B. C. Gay APPRAISER FOR 1863.

OWNERS' NAMES.	NO. OF ENTRY.	ORIGINAL QUANTITY.	ORIGINAL PROPRIETORS.	WATER COURSES.	NO. OF ACRES.	TOTAL VALUE.
		<i>No. of lot</i>	<i>What part</i>			
o Sugar Christian		33	all			15
"		34	"			15
o "		35	"			15
o "		36	"			27
o "		37	"			70
"		38	"			27
"		39	"			25
"		40	"			20
o "		41	"			18
"		42	"			20
"		43	"			20
"		44	"			33
"		45	"			30
						335

VALUE PER ACRE.	VALUE OF EACH TRACT.	VALUE OF HOUSES.	VALUE OF OTHER BUILDINGS.	ACRES OF PLOW LAND.	ACRES OF MEADOW LAND.	ACRES OF PASTURE LAND.	ACRES OF WOOD LAND.	REMARKS.
<i>7/10 cent</i>	<i>Reduced</i>							
<i>Product</i>	<i>Value</i>							
1	14							
1	14							
1	14							
2	21							
5	61							
2	21							
2	23							
1	19							
1	17							
1	19							
1	19							
2	31							
2	30							

DESCRIPTION AND VALUE OF LANDS AND TOWN LOTS IN *Jerome* TOWNSHIP,

UNION COUNTY, O., AS RETURNED BY *B. A. Hay* APPRAISER FOR 1850.

OWNERS' NAMES.	NO. OF ENTRY.	ORIGINAL QUANTITY.	ORIGINAL PROPRIETORS.	WATER COURSES	NO. OF ACRES.	TOTAL VALUE.	VALUE PER ACRE.	VALUE OF EACH TRACT.	VALUE OF HOUSES.	VALUE OF OTHER BUILDINGS.	ACRES OF PLOW LAND.	ACRES OF MEADOW LAND.	ACRES OF PASTURE LAND.	ACRES OF WOOD LAND.	7/10 cent Deduct	Reduced Value	REMARKS.
Atkinson Isaac	2991	1330	John Philips	Scioto R	38 1/2	638	11	638			8		12	26 1/2	45	593	
Adams Christian	2991	1330	"	"	30	330	11	330			9	2	4	15	23	307	
Adams A. P.	3484	800	L. Sullivan	Darby C	99	1534	15 1/2	1534			15	3	30	57	167	1424	
Allen Lucius	3743	600	Robert Means	"	30 1/2	408	12	408			4		12	18	29	399	34 in union
Alexander J. S.	1365	666	Thos Parker	Scioto R	1	12	12	12							1	11	
Same	3743	600	Robert Means	Darby C	58	840	12	840			13		6	57	59	781	70 in union
Beach Henry	2991	1330	John Philips	Scioto R	87	1092	12	1092			20	12	34	25	76	1016	91 a
Beach Amos & Helbourn	2991	1330	"	"	2	450	100	200	250				2		32	418	at hay
Beach Amos	2991	1330	"	"	69	1580	20	1380	200		10	8	32	15	111	1469	
Bigger William	5417	800	Nathan Sumner	Darby C	208	2912	14	2912			24	4	20	180	264	2708	
Same	5166	2000	R. Means	"	73	1614	18	1314	300		28	15	18	12	113	1521	
Butcher William (61)	6595	277 1/2	Thos Parker	Scioto R.	40	360	9	360			17		10	13	21	330	
Beard David	5166	2000	R. Means	Darby C	101	1464	14	1464			23	10	20	45	162	1362	
Beard James J.	5166	2000	"	"	80	1280	16	1280			15	5	8	52	90	1190	
Beard Dicky	5166	2000	"	"	33	297	9	297						33	21	276	
Beard C. I. & M. A.	5166	2000	"	"	110	1760	16	1760			26	3	40	41	123	1637	
Beard William	5166	2000	"	"	100	1300	13	1300			22	24	3	57	91	1209	
Beard Andrew H.	5166	2000	"	"	55 1/2	943	17	943			10	23	10	12 1/2	66	277	
Same	3475	400	Robt Woodcock	"	103	1133	11	1133			7	9	14	73	77	1054	
Barlow Edmund W.	3743	600	Robt Means	"	57	1168	16	1168					48	25	82	1286	73 in union
Buck James hin	1440	1000	James Curry	"	147	2618	14	2618			13		15	129	183	2035	
Beard Josiah widow	3686	1000	L. Sullivan	"	50	1000	20	1000			16	12	6	16	70	930	
Beard Josiah	3686	1000	"	"	10	180	18	180					10		13	167	
Beard Cyrus	3686	1000	"	"	55	990	18	990			6		10	39	69	921	
Beard Samuel	3686	1000	"	"	46 1/2	837	18	837			5	2	8	3 1/2	47	772	
Beard Josiah	3686	1000	"	"	65	1170	18	1170			5	12	12	36	82	1088	
Same	3784	400	G. Simmons	"	7 1/2	75	10	75						7 1/2	5	70	
Bayley Thomas M.	6596	277	Thos M. Bayley	Scioto R	350	1980	6	1980						330	139	1561	
Bedinger Henry	5261	466	Henry Bedinger	"	466	4352	8	4352						544	305	4067	344 recent survey
Bishop Finley	5162	800	Robt Means	"	15	255	17	255			15				18	237	
Brand Mahlen	7074	800	John Crawford	"	30	400	8	400			2		33	36	29	372	
Bailey Jesse	6581	450	John Galloway	"	85	765	9	765			19			66	53	712	
Beaver William	7074	800	John Crawford	"	42	420	10	420			5			37	29	391	
Bigelow Israel	5128	80	Ala Kern	Darby C	32 1/2	1190	40	1190					29 1/2		83	1107	29 1/2 a survey
Beard Cyrus	5133	190	James Galloway	Scioto R	183	2745	15	2745			78	6	20	79	152	2553	
Beard Cyrus	3754	400	G. Simmons	Darby C	26 1/2	265	10	265						16 1/2	19	266	
Beach Amos Jr	2991	1330	John Philips	Scioto R	2 1/2	75	30	75			24				5	70	Survey
Beard Cyrus	3686	1000	Lucas Sullivan	Darby C	83	1494	18	1494			60		10	13	100	1494	correct on duplicate 1339
Bigelow Daniel A	9367 & 10614	149	James Galloway	"	52	520	10	520			15	12	10	15	36	426	
Butcher Wm	6595	277 1/2	Thos Parker	Scioto R	20 1/2	123	6	123						20 1/2	7	114	
Bigelow Polly	7238 & 7830	168	John Graham	Darby C	7 1/2	375	50	375						7 1/2	26	369	

3302202369

500 210 3180 162 4844 2138

DESCRIPTION AND VALUE OF LANDS AND TOWN LOTS IN *Dart* TOWNSHIP,

UNION COUNTY, O., AS RETURNED BY *R. S. Hay* APPRAISER FOR 1853.

OWNERS' NAMES.	NO. OF ENTRY.	ORIGINAL QUANTITY.	ORIGINAL PROPRIETORS.	WATER COURSES	NO. OF ACRES.	TOTAL VALUE.
o Curry Olway	3743	600	R. Mean	Dart b.	17	470
o Same	5238	200	L. Sullivan	"	80	2000
* Same	10705	94	W. Sullivan	"	11	440
o Cunningham Madison	2991	1330	John Philips	Scio R.	38	456
Courtwright John	2991	1330	"	"	76	1140
Same	2365	666	Thomas Parker	"	26	390
Cratinger Peter	2991	1330	John Philips	"	90	900
Custard Anthony	2991	1330	"	"	69	966
Courtwright Anthony	3244	200	W. Annis	"	100	1100
Coons James	6420	436	W. Barlow	"	30	270
Care Lucinda	3003	174	W. Croghan	"	12	45
Curry James A.	1440	1000	James Curry	Dart b.	400	5600
o Curry Stephenson	1440	1000	"	"	176	2464
Curry Robert B.	1440	1000	"	"	176	2640
o Same	5166	2000	Robert Means	"	50	400
Cone Nelson	1440	1000	James Curry	"	176	2640
Cook Ruben	5132	600	James Galloway	"	50	600
Converse Edwin G.	3754	400	Charles Sims	"	283	4312
Converse Isa	3754	400	"	"	25	525
Care William	2991	1330	John Philips	Scio R.	15	145
Cratinger Henry	5234	600	Robert White	Dart b.	11 1/2	138
Chambers Charlotte Ann	6595	277 1/2	Thos. Parker	Scio R.	8	80
o Converse J. N.	2991	1330	John Philips	"	36	518
o Chapman Silas G.	7758 & 7820	168	John Graham	Dart b.	2	
Care Rufus B.	3005	666	Peter Talbutt	"	1 1/4	200
Clark John	7058	400	James Galloway	Scio R.	155	1085
o Carey Samuel H.	7073	526	R. J. Waters	"	50	400
Durham Samuel	6310	280	Wm. Pelton	Dart b.	1	6
Douglas & Clemens	3686	1000	L. Sullivan	Dart b.	301	6019
o Dun John G.	7181	200	Walter Dun	Scio R.	98	836
Dun Walter	2925	666	Beverly Roy	"	237	1659
o Davis Samuel	2925	666	"	"	80	800
Diemer Abraham	3005	666	Peter Talbutt	"	43	602
Depp Esther (60)	6595	277 1/2	Thos. Parker	"	29	232
Depp Salisbury "	6595	277 1/2	"	"	41	328
Depp Abram "	6595	277 1/2	"	"	34	340
Dort David	5234	600	Robert White	Dart b.	125	1250
Donaldson James E.	5162	800	Robt Means	"	90	810
Dort James B.	3234	600	R. White	Dart b.	92	1428
Dodge Judah J.	5724	295	John Beard	"	322	3220
Dodge Hiram	5166	2000	Robert Means	"	209	2090
o Dodds Timothy	5611	360	T. M. Bayley	"	30	240
Dort Catharine	2365 & 3003	840	Parker & Croghan	Scio R.	30	420

8928 50184

VALUE PER ACRE.	VALUE OF EACH TRACT.	VALUE OF HOUSES.	VALUE OF OTHER BUILDINGS.	ACRES OF PLOW LAND.	ACRES OF MEADOW LAND.	ACRES OF PASTURE LAND.	ACRES OF WOOD LAND.	7/16 ac	Remarks	
10	470						47	33	427	
25	2000			33	4	23	15	140	1860	
40	440					11		31	360	
12	454			21		3	14	22	624	
15	1140					62	14	80	1060	
15	390					21	5	27	363	
10	900			20	10	10	30	60	837	
14	966			3	15	6	4	68	898	
11	1100			6	10	8	76	77	1023	
9	270			5	5	3	17	19	251	
30	45					1 1/2		3	42	
14	5600			54	15	58	243	392	5808	
14	2464			28	12	42	93	172	2497	
15	2640			11	15	50	100	151	2615	
8	400						50	88	375	
15	2640			38	12	36	88	182	2627	
12	600			14	5	2	29	42	558	
14	3962	200	150	30	33	25	145	302	4010	
15	375	150				4	6	15	37	488
30	45	100					1 1/2	10	135	
12	138			3	1	7 1/2		16	122	
10	80			7		1		6	74	
14	518					20	17	38	622	
								X	In Madison	
40	50	150				1 1/4		14	186	
7	1085						155	76	1209	
8	400			8			42	28	372	
12	6					1/2		1	5	
19	5719	300		93	12	110	98	421	5598	
7	684	150					98	19	777	
7	1659						237	116	1563	
10	800			32	1	3	44	16	744	
14	602			12	4	20	7	62	560	
8	232			10			19	16	216	
8	328			10			31	23	306	
10	340			15	2	3	14	26	316	
10	1250			18	12	10	85	88	1162	
9	810					10	80	57	753	
14	1288	150		18	12	25	37	101	1327	
10	3220			24	15	30	253	225	2931	
10	2090			36	14	18	141	146	1944	
8	240						30	17	223	
14	420			12		5	13	29	231	

1200 150 561 213 7096 2445

DESCRIPTION AND VALUE OF LANDS AND TOWN LOTS IN *Union* TOWNSHIP,

UNION COUNTY, O., AS RETURNED BY *A. J. Day* APPRAISER FOR 1853.

OWNERS' NAMES.	NO. OF ENTRY.	ORIGINAL QUANTITY.	ORIGINAL PROPRIETORS.	WATER COURSES	NO. OF ACRES.	TOTAL VALUE.
Ewing Joshua G	7209	88	L. Sullivan	Darby C	45	870
Same	3686	1000	"	"	57	1026
Ewing Sarah Ann	3686	1000	"	"	18	180
Ellis David C.	6420	436	Wm Barlow	Scio R	60	600
Ewing James G	3686	1000	L. Sullivan	Darby C	75	1425
Same	3484	800	"	"	202	2020
Same	7788 & 7830	168	John Graham	"	21	336
Same	7390	40	"	"	25	425
Same	12215	63	Stephen Whitehead	"	63	1477
Evans John	2991	1330	John Philips	"	54	556
<i>o</i> Fox Chosta	5234	600	Robert White	Scio R	50	500
<i>o</i> Same	3005	666	Peter Talbot	"	57	684
Same	6310	280	Wm Polhem	Darby C	120	2905
Fox Elijah D.	6310	280	"	"	99	1094
Fox Henry	6310	280	"	"	60	666
Same	2991	1330	John Philips	Scio R	180	1900
Friedrich Jacob	2991	1330	"	"	90	1616
Fleck John	3166	2000	Robert Means	Darby C	149	3884
Fox Ira	5078	400	James Galloway	Scio R	100	804
Gray John W.	7788 & 7830	168	John Graham	Darby C	50	1460
Galloway James	3166	2000	Robert Means	"	552	3312
Gilbert Mathew J.	3005	666	Peter Talbot	Scio R	110	660
Good Rueben (G.S.)	6890	277	Thos Parker	"	4	32
<i>o</i> Graham John	6420	436	Wm Barlow	"	25	350
<i>o</i> Green Moses	3743	600	Robert Means	Darby C	45	675
Gill Jesse	5152	600	James Galloway	"	194	3398

2547 30965
 Run Acc 1186
 32149

VALUE PER ACRE.	VALUE OF EACH TRACT.	VALUE OF HOUSES.	VALUE OF OTHER BUILDINGS.	ACRES OF PLOW LAND.	ACRES OF MEADOW LAND.	ACRES OF PASTURE LAND.	ACRES OF WOOD LAND.	7th and 8th Secs	Remarks
2.0	870			2	30	14		61	809
18	1026			34	3	10	10	72	954
10	180						18	13	167
10	600			35	16	5	14	42	558
19	1425			20	20	10	25	100	1325
10	2020			26		5	111	141	1879
16	336						21	24	312
17	425					25		30	395
19	1197	280		10	1	37	15	103	1374
14	756	100		9	5	20	20	60	796
10	500					16	34	35	465
12	684			7	20	2	28	48	636
13	2680	600	235	10	20	110	20	203	2702
11	1094			5		40	50	77	1017
11	660			3		17	30	46	614
10	1800	100		24	7	59	90	130	1767
12	1116	300	200	26	8	15	44	110	1503
16	2384	200	300	27		41	81	202	2682
8	804						100	16	768
2.2	1110	200	150	8	4	15	23	102	1318
6	3312					40	512	232	3036
6	660						110	46	614
8	32					4		2	30
14	350			15		10		25	325
15	675			15		12	18	47	618
17	3398	100		73	6	56	59	238	3166

1000 1075 349 110 604 1484

DESCRIPTION AND VALUE OF LANDS AND TOWN LOTS IN *Verme* TOWNSHIP,

UNION COUNTY, O., AS RETURNED BY *B. H. Day* APPRAISER FOR 1852.

OWNERS' NAMES.	NO. OF ENTRY.	ORIGINAL QUANTITY.	ORIGINAL PROPRIETORS.	WATER COURSES	NO. OF ACRES.	TOTAL VALUE.
Hill Justus M.	3244	200	Wm Annis	Scioto R	32	320
Hill George	3005	666	Peter Talbott	"	3	45
Hill Isaac	2990	666	John Philips	"	43	559
Harnett Samuel	3005	666	Peter Talbott	"	70	1320
Hudson Richard	6420	436	Wm Barlow	"	50	500
Hensel George	2360 & 3003	840	Parke & Croghan	"	123	2240
Hensel John	2360 & 3003	840	"	"	30	420
Hill David	2990	666	John Philips	"	56	896
Harrison Moses him	2360	666	Thomas Parker	"	74	838
Hager Leroy & Same	3686 3686	1000 1000	L. Sullivan	Darby C.	53 1/2 2	963 60
Hawn Philip	3750	100	Thomas Sneed	"	100	1000
Hawn Mordecai	7074	800	John Crawford	Scioto R	30	270
Hawn David	7074	800	"	"	47	270
Hawn Samuel	3754	400	Charles Simmons	"	1 1/2	24
Harris Frederick him	5144	50	R. C. Anderson	Darby C	50	550
Hemmingway Jermey	7758 & 7820	168	John Graham	"	1 1/2	36
Hudson Jacob	6595	277 1/2	Thomas Parker	Scioto R.	77 1/2	338
Harrington Selon	3484	800	L. Sullivan	Darby C.	41	574
Hutson Henry	6595	277 1/2	Thomas Parker	Scioto R.	25	350
Hutson Jacob	6595	277 1/2	"	"	11	99
Hager James E.	6420	436	Wm Barlow	"	52	468
Houston Alexander	5611	360	T. M. Bailey	"	50	650
Hill George	3005	666	Peter Talbott	"	3	45
Homan Joseph	3478	400	Robert Woodcock	Darby C	105	1283
Jackson William	3005	666	Peter Talbott	Scioto River	127	1689
Johnson Ebenezer	5234	600	Robt White	"	28	336
Johnson Benjamin	2991	1330	John Philips	"	1/2	140
Jones Thomas	5126	470	Ally Kerr	Darby C	200	3400
Same	7757, 7774	447	Walter Dean	"	50	800
King William	7758 & 7820	168	John Graham	Darby C	2	100
Ketch James	3754	400	Charles Simmons	"	50	500
Same	9297 & 10614	149	James Galloway	"	42	420
Kent Daniel	3743	600	Robert Means	"	94	1457
Same	5126	470	Ally Kerr	"	100	3157
Kaukhar Francis	3754	400	Charles Simmons	"	50	850
Kest John M	2991	1330	John Philips	Scioto R	1	185
Kest John M	25 65 & 3003	840	Parke & Croghan	"	1	185

VALUE PER ACRE.	VALUE OF EACH TRACT.	VALUE OF HOUSES.	VALUE OF OTHER BUILDINGS.	ACRES OF FLOW LAND.	ACRES OF MEADOW LAND.	ACRES OF PASTURE LAND.	ACRES OF WOOD LAND.	7/16 cent Doctm	Revised Value	REMARKS.
10	320			20			12	23	398	
15	45									Land in 1852 about 1843
13	559			19	5	4	17	39	530	
16	1120		200	25		20	25	72	1225	
10	500			5	3	14	25	35	465	
17	2070	150		53	10	20	40	107	2612	
14	420			10		11	9	29	391	
16	896			15	3	38		63	833	
12	838			13	6	18	37	62	816	
18	963			2	2	13	26 1/2	67	896	
30	60	200								same mice unimproved 56
10	1000			33	12	30	25	70	930	
9	270						15	19	261	
10	470			3		15	29	33	437	
16	24					1 1/2		2	22	
7	350						50	20	320	
24	36					1 1/2		3	33	
14	238	100		11		6 1/2	11	24	457	
14	574					30	11	40	534	
14	350			13		4	8	20	325	
9	99						11	7	92	
9	468			7			45	33	435	
13	650			19	4	5	22	46	606	
11	1133	150		22	0	4	73	90	1193	
12	1524		165	50	10		67	118	1571	
12	336			5	2	2	19	24	312	
30	15	125					1/2	10	130	
17	3400			50	15	110	25	238	3162	
16	800					50	20	56	744	
50	100				2			7	93	
10	500			6		15	29	36	465	
10	420			8	13	12	9	29	391	
15 1/2	1457			22		30	57	102	1351	
17	1700			36	19	40	45	244	1936	Correct duplicate 1581
14	200	150		25	6		19	60	790	
30	30	125					1			
30	30	0					1	13	172	

1811 25300

650 715 466 114 483 747 1/2

DESCRIPTION AND VALUE OF LANDS AND TOWN LOTS IN Jerome TOWNSHIP,

Table with columns: OWNERS' NAMES, NO. OF ENTRY, ORIGINAL QUANTITY, ORIGINAL PROPRIETORS, WATER COURSES, NO. OF ACRES, TOTAL VALUE. Includes entries for Lehman Christiana, Lane Luther, Lammie Henry, Lucas Isaac, Lizzett Henry, Lizzett William, Latimer Stephen, Lizzett John, Loughhead Isaac, Liggins Thomas, Latimer Elijah, Latimer Perry, Latham John, Latham Moses, Loughhead J. N., McKittrick John, McCampbell Samuel, McCampbell David, McCampbell Andrew, Mitchell David, Meaford Abraham, Mitchell Jesse, McCune John, McCune William, McCampbell Wm jr, McCampbell Wm sr, McCampbell Robert, McCampbell John, M. Kelang Joseph, M. Cullough Samuel.

UNION COUNTY, O., AS RETURNED BY D. A. Hay APPRAISER FOR 1853.

Table with columns: VALUE PER ACRE, VALUE OF EACH TRACT, VALUE OF HOUSES, VALUE OF OTHER BUILDINGS, ACRES OF FLOW LAND, ACRES OF MEADOW LAND, ACRES OF PASTURE LAND, ACRES OF WOOD LAND, 7/8 ac, Re-died, REMARKS. Includes entries for 20, 9, 10, 9, 7, 11, 12, 16, 14, 15, 8, 9, 8, 8, 14, 13, 14, 14, 7, 16, 18, 7, 25, 14, 16, 15, 20, 17, 18.

DESCRIPTION AND VALUE OF LANDS AND TOWN LOTS IN *Verme* TOWNSHIP,

UNION COUNTY, O., AS RETURNED BY *B. M. Day* APPRAISER FOR 1853.

OWNERS' NAMES.	NO. OF ENTRY.	ORIGINAL QUANTITY.	ORIGINAL PROPRIETORS.	WATER COURSES	NO. OF ACRES.	TOTAL VALUE.
Marshall Thomas	5611	360	J. M. Bailey	Daily 6	81	1134
Mop John	3005	666	Peter Talbott	Scite 1/20	165	7875
+ M. Umber	2990	666	John Philips	"	90	4080
Merriman Henson	2990	666	"	"	31	434
Martin David	7073	526	R. J. Waters	"	128	1152
- Morse Esq (colored)	6748	385	John Anderson	"	22	264
McDowell T. L.	10708	94	Wm Sullivan	Daily	4 1/2	180
McCampbell Joseph	5162	800	R. Means	Scite	15	120
McHaffey James	5126	470	Alex. Hew	Daily	107 1/2	1400
McDowell John R.	5234	600	Robt White	"	157	2198
o M. Knight Neal	7131	200	W. Dan	Scite	110 1/2	772
Michael Guisbert	6420	436	Wm Barlow	"	48	432
McCreary Wm	2925	666	Beverly Roy	"	393	3930
McGill William	3244	200	William Annis	"	50	600
Magill William	3244	200	"	"	50	1400
Noteman Zachariah	3686	1000	L. Sullivan	Daily 6	40 1/2	1957
Same	3743	600	Robert Means	"	47	470
Oliver John C	5166	2000	R. Means	Daily 6	50	400
Poinceter James	2991	1330	John Philips	Scite	38	380
Patterson Alexander	2991	1330	"	"	75	925
Powers Coarster	2991	1330	"	"	38	418
Preston John W.	6595	277 1/2	Thos Parker	"	80	960
Patch Harman	5367810614	149	James Galloway	Daily 6	74	1340
Pennington Thomas	3686	1000	L. Sullivan	"	5	300
Preston John	7073	526	R. J. Waters	Scite Riv	49	343
Robinson John M	5134	533	John Pride	Daily 6	108	1662
Robinson John	6420	436	Wm Barlow	Scite R	51	540
Ruhlen John	5116	470	Alex. Hew	Daily 6	117	1755
Rench Daniel	3005	666	Peter Talbott	Scite R	126	1764
Robinson Charles M	5417	300	Nathan Lammie	Daily 6	180	3680
Same	419	1200	Wm Brown	"	162	2916
Robinson James D.	5132	600	James Galloway	"	128	2048
o Robinson Thomas J	5132	600	"	"	55	852

VALUE PER ACRE.	VALUE OF EACH TRACT.	VALUE OF HOUSES.	VALUE OF OTHER BUILDINGS.	ACRES OF PLOW LAND.	ACRES OF MEADOW LAND.	ACRES OF PASTURE LAND.	ACRES OF WOOD LAND.	7/10 cent	Reduced	REMARKS.
14	1134			18	2	20	41	79	1051	
11	1815			33	7	20	105	127	1825	
12	1080			22	5	7	56	76	468	
14	434			9	6	6	10	30	404	
9	1152			24	30		74	81	1071	
12	264			16	2		4	18	246	
40	180						4 1/2	13	167	
8	120						15	8	112	
13	1400			10	4	30	62 1/2	98	1302	
14	2198			38	33	20	76	154	2066	
7	772						110 1/2	54	719	
9	432			7	3	5	30	30	402	
10	3930			37		40	316	275	3605	
12	600	200		33	10	10	47		744	
"	600							98	1302	
19	1957			22	30	30	19	137	1820	102
10	470						10	33	437	
8	400						50	28	372	
10	380			9		10	19	27	353	
10	750	175		24	10		41	65	866	
11	418			11	8	10	9	29	389	
12	960			7	25	25	48	67	893	
10	740	450	150	12	20	15	27	96	1264	
20	100	200		3		2		21	179	
7	343						49	24	319	
14	1512	150		48	8	12	43	116	1566	
10	570			9	2	10	30	36	574	
15	1755			22	8	15	72	123	1632	
14	1764			36	3	22	45	122	1661	
11	1980	1200	500	13	15	10	142	208	3622	
18	2916			75	13	54		304	3712	
16	2048			37	18	32	41	143	1905	
15 1/2	852			25	4	10	16	60	772	

3953 38792

2200 425 627 241 432 16384

DESCRIPTION AND VALUE OF LANDS AND TOWN LOTS IN *farm* TOWNSHIP,

UNION COUNTY, O., AS RETURNED BY *R. A. Lay* APPRAISER FOR 1853.

OWNERS' NAMES.	NO. OF ENTRY.	ORIGINAL QUANTITY.	ORIGINAL PROPRIETORS.	WATER COURSES	NO. OF ACRES.	TOTAL VALUE.
Robinson Thomas	9736	407	James Galloway	Darby C	77	1482
Robinson James	3475	400	Robt Woodcock	"	125	1750
Robinson Wm H Cross	3475	400	"	"	103 1/2 J. H. Homan	
Richard Simon kin	3754	400	Charles Simmons	"	27	243
Richard George	10708	94	Wm S. Sullivan	"	62	798
Ryan Patrick	2991	1330	John Philips	Scio R	40	1260
Rickman Russel	3005	666	Peter Talbott	"	4	360
Roney Charles	6595	277 1/2	Thos Parker	"	14	18
Same	6748	585	John Anderson	Dar. C.	3 1/2	42
Rostler Samuel			Homan			275
Robinson James						
Schofield Julia Ann	2991	1330	John Philips	Scio R	85	1390
Stewart James	2991	1330	John Philips	Scio R	5	70
Snedgrass William	5166	2000	Robt Means	Darby C	94	1269
Sayer Frederick	5238	200	J. Sullivan	"	117	2615
Scott Ophelia (60 th)	6748	585	John Anderson	"	41	470
Sullivan Lucas kin	419	1200	Wm Brown	"	951	8559
Same	419	1200	"	"	200	1400
Shumway Rebecca	3014	199	H. Guilliam	Scio R	5 1/2	49
Stewart John	3014	199	"	"	43	559
State of Ohio	3452	650	Wm Barksdale	"	14	196
Same Assessor John	3014	199	H. Guilliam	"	35 1/2	
Same make diligent	6595	277 1/2	Thomas Parker	"	36	
Same search for those	6420	436	Wm Barksdale	"	10	
Same lands chg'd to State	7751 & 7774	447	Walter Sun	"	25	
Taylor John kin	5166	2000	Robt Means	Darby C	121	1936
Taylor Daniel & Levi	3686	1000	J. Sullivan	"	150	3250
Taylor Richard	3685	666	"	"	35	1231
Taylor Wm M	3685	666	"	"	60	1160
Taylor Jephthae	3685	666	"	"	80	1620
Taylor Wm H.	5166	2000	Robt Means	"	220	3300
Taylor Samuel	5167	200	Galloway & Homan	"	176 76	1150
Tossey Aaron		unknown			1	
Turner James J	3014	199	H. Guilliam	Scio R	15	150
Valentine James J	3014	199	H. Guilliam	Scio R	2 1/2	135

2735 34136

VALUE PER ACRE.	VALUE OF EACH TRACT.	VALUE OF HOUSES.	VALUE OF OTHER BUILDINGS.	ACRES OF PLOW LAND.	ACRES OF MEADOW LAND.	ACRES OF PASTURE LAND.	ACRES OF WOOD LAND.	7 th Cent Deducted	Reduced Value	REMARKS.
16	1232	250		13	12	16	36	104	1378	
14	1750			47	25	15	38	123	1627	
								4		
9	243						27	17	226	
19	798				4	18	26	66	762	
14	1260			23	816	8	53	88	1172	
15	60	300					4	25	335	
12	18						1/2	1	17	
12	42			3 1/2				3	39	
								19	250	
14	1190	200		16	6	23	40	87	1293	
14	70				3	2		5	61	
13 1/2	1269			18	4	3	69	89	1120	
20	2340	275		38	15	29	35	152	2632	
10	410			5	2		34	29	433	
9	8559			55	38	17	84	159	7360	
7	1400						200	98	1362	
9	49						5 1/2	3	46	
13	559			8	5		30	39	520	
14	196			14				14	196	John Moxfield 14 a
10										Miss Moxfield held 200 - 2000 in 1812 King 12
										daughter of Wm M. Ray who claims under Knight's heirs
										500 Acres Thomas
16	1936			9	14	70	28	136	1800	
19	2350	400		30	15	30	52	227	3023	
19	1235			8	13	10	34	86	1109	65 in Union
19	1140			13	6	5	36	80	1060	
19	1520	100		19	7	11	50	113	1067	
15	3300			41	20	30	129	221	3069	
10	1150			4		25	86	81	1069	115 in Union
10	150						15	11	139	
14	35	100					2 1/2	9	126	

1625 384 191 336 1843 1/2

DESCRIPTION AND VALUE OF LANDS AND TOWN LOTS IN *Jerome* TOWNSHIP,

UNION COUNTY, O., AS RETURNED BY *R. A. Fay* APPRAISER FOR 1853.

OWNERS' NAMES.	NO. OF ENTRY.	ORIGINAL QUANTITY.	ORIGINAL PROPRIETORS.	WATER COURSES	NO. OF ACRES.	TOTAL VALUE.
Wolley William	3452	650	Wm Barksdale	Scio	100	1500
Wagner Joseph	3452	650	"	"	78	1256
Wagner John	3452	600	"	"	110	1760
Same	7073	526	R. J. Waters	"	4	32.00
Wells Joseph	2991	1330	John Philips	"	191	2917
Wason Main	2991	1330	"	"	40	900
Same	5134	533	John Bride	Daily	17	238
Same	5611	360	J. M. Bailey	"	49	588
Ward Sardinus	6420	436	Wm Barksdale	Scio	28	280
Same	6595	277	Thomas Parker	"	20	143
Witcraft John G.	7074	800	John Crawford	"	25	168
Warner Elijah	7074	800	"	"	50	500
Same	7073	526	R. J. Waters	"	116	812
Wright Calvin C.	7073	526	"	"	127	762
Wollam Peter	2365	666	Thomas Parker	"	29	548
Woodburn Samuel & John	9736	407	James Galloway	Daily	110	2160
Wilcox Nathan	6748	588	John Anderson	"	25	500
Wilcox Asa	7074	800	John Crawford	Scio R	6	
Woodburn John	9736	407	James Galloway	Daily	35	350
Wagner Joseph	7073	526	R. J. Waters	Scio R	57	679
Wilcox Asa	7074	800	John Crawford	"	70	700
Same	7074	800	"	"	60	600
					1431	16805

VALUE PER ACRE.	VALUE OF EACH TRACT.	VALUE OF HOUSES.	VALUE OF OTHER BUILDINGS.	ACRES OF FLOW LAND.	ACRES OF MEADOW LAND.	ACRES OF PASTURE LAND.	ACRES OF WOOD LAND.	7 1/2 cent Redemption	REMARKS.
15	1500			16	5	19	60	House unfinished - 2 1/2 cts. assessed when in	
16	1256			37	18	15	18 1/2		
16	1760			45	6	15	44		
8	32						4		
12	2292		125	31	20	49	91		
10	900			4	4	52	50		
14	238			7			11	see map p. 2.	
12	588					13	34	2 1/2 cts. -	
10	280			4		14	5		
7	143						20 1/2		
7	168						24	24 in. in. 2 1/2 cts.	
10	500			6	8	26			
7	812						116		
6	762						127		
12	348		200				29		
16	1760	300	100	48	6	14	42		
14	350	150		15	4		6		
10									
10	350					16	19		
7	679					4	93		
10	700			35		2	90		
10	600	450	425	201	71	246	863		

Frankfort

DESCRIPTION AND VALUE OF LANDS AND TOWN LOTS IN *Sevier* TOWNSHIP,

UNION COUNTY, O., AS RETURNED BY *R. A. Kay* APPRAISER FOR 1853.

OWNERS' NAMES.	NO. OF ENTRY.	ORIGINAL QUANTITY.	ORIGINAL PROPRIETORS.	WATER COURSES	NO. OF ACRES.	TOTAL VALUE.
Armstrong James		10	all			400
Same		24	"			20
Bain Pct.		7	all			450
"		25	"			75
Beach Amos		8	all			450
Beach Henry		22	"			20
Same		26	"			20
Beach Willbourn his		12	"			40
Same		25	"			20
Same		6	S. W. 7/10			135
Beach Ambrose		40	all			200
Beach Amos & W. Case		14	5/8-	13/16		60
Same		20	5/8-	13/16		25
Brigham John		5	all			150
Same		27	all			25
Benton A. G.		2	S. side	40 ft		325
Same		20	E. end 55 ft			80
Case Rufus C.		23	all			20
Case Rufus C.		9	all			40
Case Rufus C.		6	to S. E. corner			75
Case William H.		18	all			75
Converse J. N.		4	S. side	40 ft		500
Frederick Jacob		2	N. side	36 1/4		175
Same		32	all			125
Hensil George		1	all			50
Same		3	"			850
Same		29	"			20
Same		31	"			20
Same		35	"			180
Same		37	"			20
Hill Solomon		12	all			375
Same		15	"			30
Same		17	"			15
Same		19	"			15

VALUE PER ACRE.	VALUE OF EACH ^{Lot} House	VALUE OF HOUSES.	VALUE OF OTHER BUILDINGS.	ACRES OF PLOW LAND.	ACRES OF MEADOW LAND.	ACRES OF PASTURE LAND.	ACRES OF WOOD LAND.	REMARKS.
		28	372					
	20	1	19					
	450	32	418					
	75	5	76					
	450	32	418					
	20	1	19					
	20	1	19					
	40	3	37					
	20	1	19					
	335	23	312					
	200	14	186					
	60	4	46					
	5		5					
	150	11	139					
	25	2	23					
	325	23	302					
	80	6	74					
	20	1	19					
	40	3	37					
	75	5	70					
	75	5	70					
	500	31	465					
	175	12	163					
	125	9	116					
	50	4	46					
	850	68	790					2 slabs of stone belongs to Odd Fellows value \$400
	20	1	19					
	20	1	19					
	180		168					
	20	1	19					
	375	26	349					
	30	2	28					
	15	1	14					
	15	1	14					

DESCRIPTION AND VALUE OF LANDS AND TOWN LOTS IN *Frankfort* *Frankfort* TOWNSHIP,

UNION COUNTY, O., AS RETURNED BY *B. A. Day* APPRAISER FOR 1853.

OWNERS' NAMES.	NO. OF ENTRY.	ORIGINAL QUANTITY.	ORIGINAL PROPRIETORS.	WATER COURSES	NO. OF ACRES.	TOTAL VALUE.
	<i>Frankfort</i>	<i>No of Subd</i>	<i>What part</i>	<i>ft front</i>		
<i>Hayes Leroy</i>		<i>16</i>	<i>all</i>			<i>25</i>
<i>Same</i>		<i>14</i>	<i>N 1/2</i>	<i>53 1/2</i>		<i>300</i>
<i>Hayes & McAn</i>		<i>20</i>	<i>N 1/2</i>	<i>53 1/2</i>		<i>26</i>
<i>Morrison Jonathan</i>		<i>11</i>	<i>all</i>			<i>35</i>
<i>Same</i>		<i>21</i>	<i>"</i>			<i>20</i>
<i>Perry Ezra</i>		<i>26</i>	<i>all but 35 ft. E. end</i>			<i>80</i>
<i>Smith Paul</i>		<i>4</i>	<i>N. Side</i>	<i>32 1/2 ft</i>		<i>220</i>
<i>Stone Noah</i>		<i>33</i>	<i>all</i>			<i>100</i>
<i>Same</i>		<i>34</i>	<i>"</i>			<i>20</i>
<i>Wells J. N.</i>		<i>34</i>	<i>all</i>			<i>300</i>
<i>Same</i>		<i>36</i>	<i>"</i>			<i>400</i>
<i>Same</i>		<i>38</i>	<i>"</i>			<i>25</i>
<i>Same</i>		<i>6</i>	<i>1/2 in N.E. corner</i>			<i>150</i>
						<i>1675</i>

VALUE PER ACRE.	VALUE OF EACH LOT.	VALUE OF HOUSES.	VALUE OF OTHER BUILDINGS.	ACRES OF PLOW LAND.	ACRES OF MEADOW LAND.	ACRES OF PASTURE LAND.	ACRES OF WOOD LAND.	REMARKS.
		<i>7/8 cent</i>	<i>Per Acre</i>					
	<i>25</i>	<i>2</i>	<i>23</i>					
	<i>300</i>	<i>21</i>	<i>279</i>					
	<i>26</i>	<i>1</i>	<i>19</i>					
	<i>35</i>	<i>3</i>	<i>32</i>					
	<i>20</i>	<i>1</i>	<i>15</i>					
	<i>80</i>	<i>6</i>	<i>74</i>					
	<i>220</i>	<i>15</i>	<i>205</i>					
	<i>100</i>	<i>7</i>	<i>93</i>					
	<i>20</i>	<i>1</i>	<i>19</i>					
	<i>300</i>	<i>21</i>	<i>279</i>					
	<i>400</i>	<i>25</i>	<i>372</i>					
	<i>25</i>	<i>2</i>	<i>23</i>					
	<i>150</i>	<i>11</i>	<i>139</i>					

DESCRIPTION AND VALUE OF LANDS AND TOWN LOTS IN _____ TOWNSHIP,

OWNERS' NAMES. NO. OF ENTRY. ORIGINAL QUANTITY. ORIGINAL PROPRIETORS. WATER COURSES. NO. OF ACRES. TOTAL VALUE.

	No. Acres	Valuation	Amount including Buildings	Land without Buildings	Meadow	Other Buildings	Acres Woodland	Meadow	Pasture	Woodland
Amor	216.90	\$430542	\$19,864	\$395,786	\$5566	\$9250	3011	1941	9590	7147
Sarty	190.87	257370	" 13,48	" 235,810	16275	" 3258	3274	13.57	8761	9295
Swome	224.56	294597	" 13.11	" 278,047	10465	" 6145	3850	13.81	4109	13166
Total	632.34	\$982509		\$969643	\$2146	\$20720	10135	4629	18860	29609

Town property	Valuation
Wilmington	\$29165
Acorns	" 2122
Wilmington	" 6175
Wilmington	" 6955
Total	\$44417



