

DOVER
UNION COUNTY
1900

APPRAISER'S OATH.

The State of Ohio, Union County, ss.

I, Arthur Gibson Land Appraiser for
Dover Township, in the County of Union, and State of Ohio, do solemnly swear
that the return to which this is attached contains a correct description of each parcel of Real Property, within said district, as far
as I have been able to ascertain the same, and that the value attached to each parcel in said return is, as I verily believe, the full
value thereof. Estimated agreeably to the rules prescribed therefor in the act for levying taxes on all property of this State, accord-
ing to its true value.

Signed, Arthur Gibson
Appraiser of said Township.

Sworn and subscribed to before me, the undersigned authority, this
1th day of May A. D. 1900.

Signed, D B Edwards
Deputy Auditor of said County.

TREA

Emp	da
2	da
17	da
21	da
22	da
23	da
24	da
26	da
27	da
28	da
3	da
4	da
5	da
6	da
7	da
9	da
10	da
11	da
12	da
13	da

Li
in full of t
\$ 86⁰⁰

APPRAISER'S ACCOUNT.

TREASURY OF UNION COUNTY.

To *Arthur Gibson* Land Appraiser of *Dover* Township, Dr.

THE DATE OF EACH DAY			
Employed in making said Appraisement, was as follows:			
2	day of <i>March</i>	14	day of <i>April</i>
17	day of "	16	day of "
21	day of "	17	day of "
22	day of "	18	day of "
23	day of "	19	day of "
24	day of "	20	day of "
26	day of "	21	day of "
27	day of "	23	day of "
28	day of "	24	day of "
3	day of <i>April</i>	25	day of "
4	day of "	26	day of "
5	day of "	27	day of "
6	day of "	28	day of "
7	day of "	1	day of <i>May</i>
9	day of "	3	day of "
10	day of "	4	day of "
11	day of "	5	day of "
12	day of "	7	day of "
13	day of "	8	day of "
		9	day of "
		10	day of "
		11	day of "

For services rendered in appraising the Real Estate of said Township, for the year 1900, occupying *43* days, between the *2nd* day of *March* and the *11th* day of *May* at \$*2.00* per day, \$*86.00*

And the said *Arthur Gibson* being duly sworn, solemnly declares that the number of days herein stated, were necessarily occupied in the appraisement of said Township, and that this account is in all respects just and true.

(Signed) *Arthur Gibson* Appraiser.

Sworn to and subscribed before me, this *11th* day of *May* 1900.

(Signed) *D B Edwards*
Deputy Auditor of said County.

Received, *May 11* 1900, of the Auditor of Union County, an order on the Treasurer of said County, for *Eighty Six* Dollars, _____ Cents, in full of the above account.

\$ *86.00*

(Signed) *Arthur Gibson* Appraiser.

July 24 - 1 Day With Board 2.00 - paid

OFFICIAL STATEMENT OF SURVEYS.

No. of Original Survey.	Original Quantity.	Original Proprietors.	Water Course.	Page.
1307	1000	Robert Dandridge	Mill Creek	6
3007	1087	John Graham	Mill Creek	6
3355	372	Edward Dowse	Mill Creek	4
3956	1000	John White	Mill Creek	3
4065	1000	John Overton	Mill Creek	3
5135	1000	John Bride	Mill Creek	5
5497	1358	Robert Means	Blues Creek	4
5498	1358	Robert Means	Blues Creek	2
5499	1358	Robert Means	Blues Creek	7
5501	800	Robert Means	Mill Creek	6
5502	800	Robert Means	Mill Creek	2
5504	428	Robert Means & John Stokely	Mill Creek	4
5505	255	Robert Means	Blues Creek	2
5505	200	Selby Onions	Blues Creek	2
5869	1000	William B. Bunting (Representative)	Scioto	7
9028	1000	John Hunt	Mill Creek	5

W
Cours
Lands

Survey. No.

1



SCALE, 80 POLES TO AN INCH.



Leesburg Tp.

W.B. Bunting

N^o 5869 = 1000 A.

Page 7.

Selby
Onions

N^o 5505 = 200 A.

Page 2.

Robert Means

N^o 5505 = 255 A.

Robert Means

N^o 5497 = 1358 A.

Page 4.

Robert Means

N^o 5498 = 1358 A.

Page 2.

Robert Means

N^o 5499 = 1358 A.

Page 7.

Ed. Dowde

N^o 3355 = 372 A.

Page 4.

Robert Means

N^o 5504 = 428 A.

Page 4.

Robert Means

N^o 5502 = 800 A.

Page 2.

Robert Means

N^o 5501 = 800 A.

Page 6.

Paris Tp.

John Pride

N^o 5135 = 1000 A.

Page 5.

John Overton

N^o 4065 = 1000 A.

Page 3.

John Graham

N^o 3007 = 1087 A.

Page 6.

John Hunt

N^o 9028 = 1000 A.

Page 5.

John White

N^o 3956 = 1000 A.

Page 3.

Millcreek Tp.

Delaware County

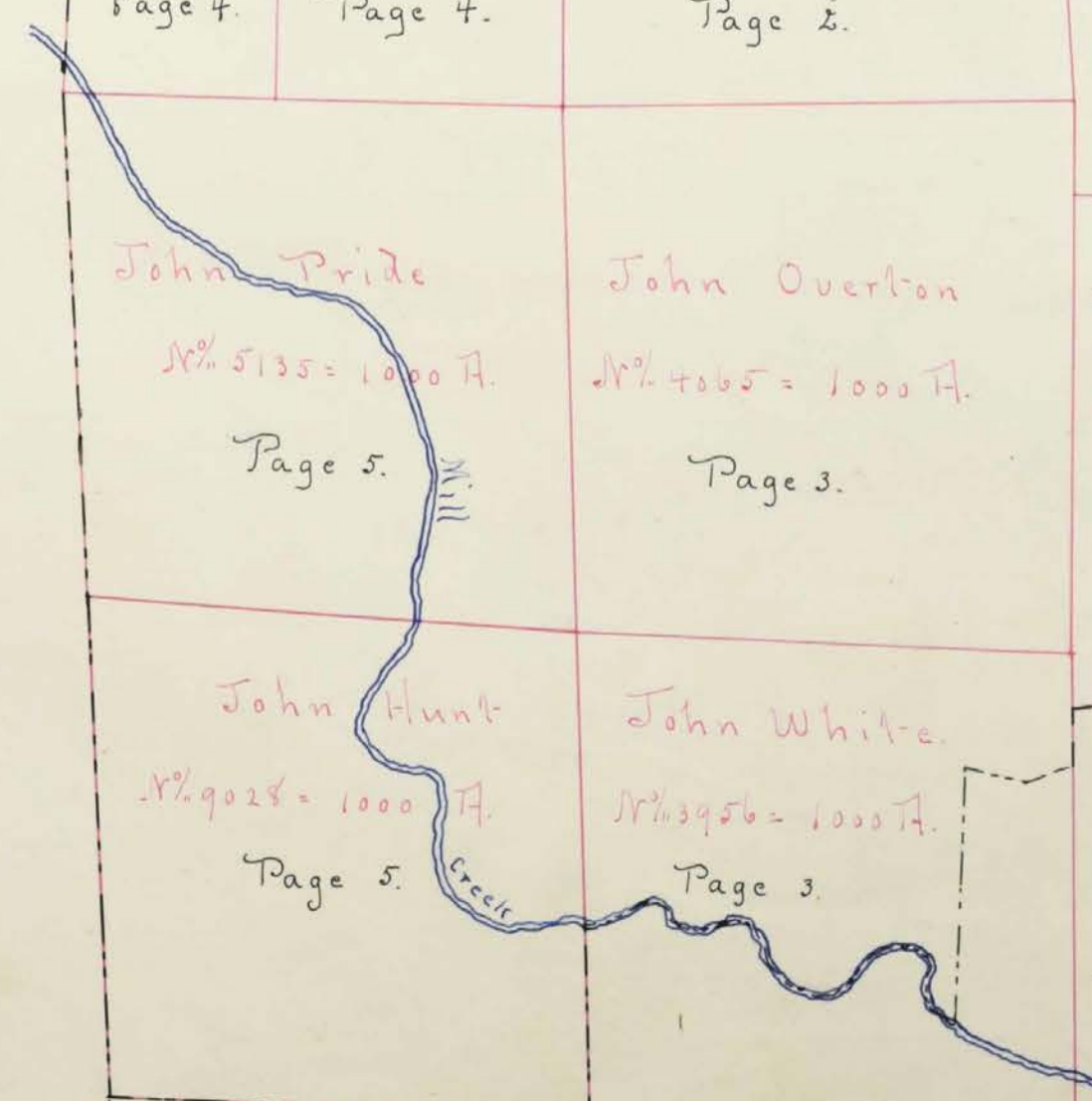

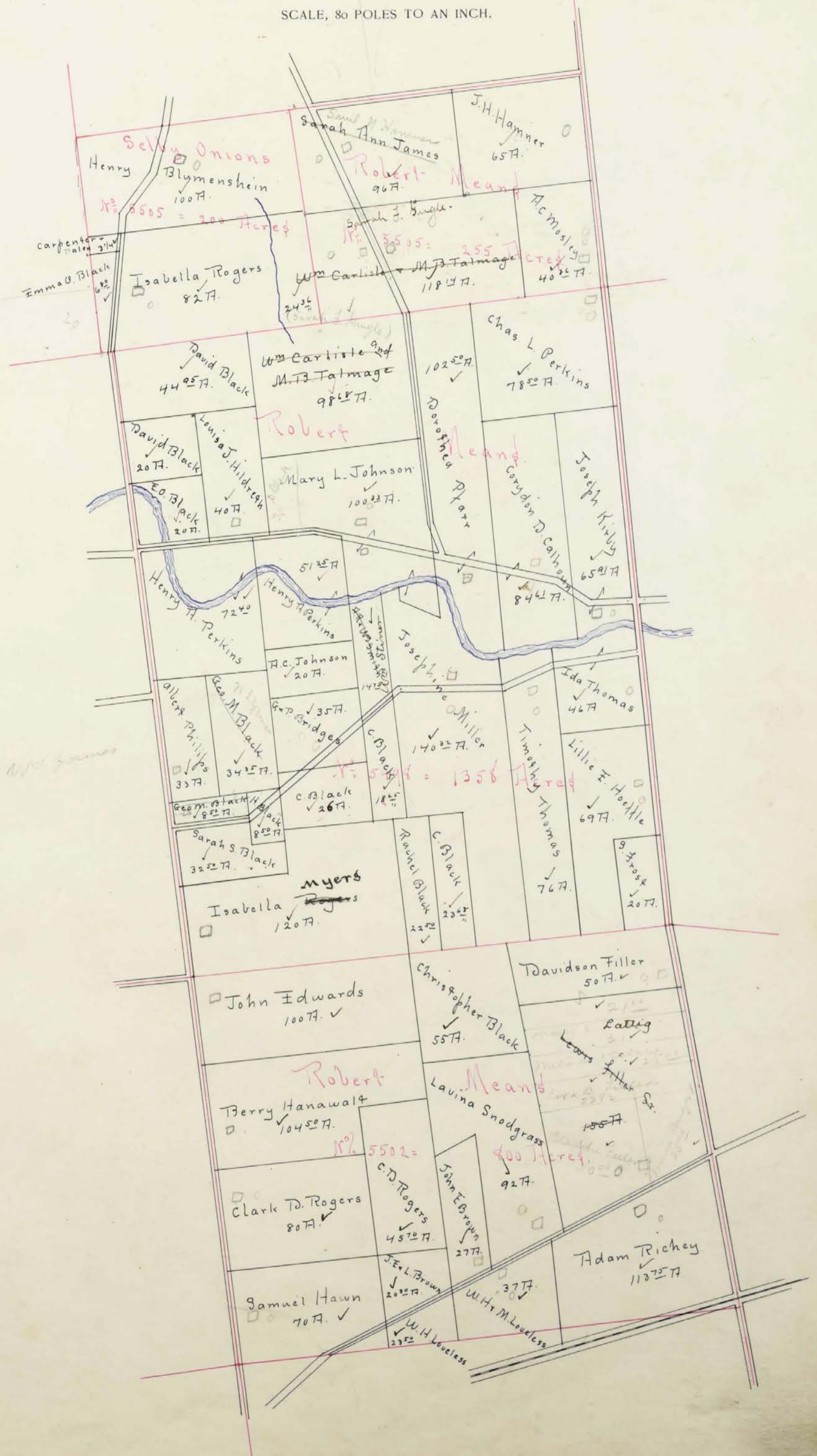
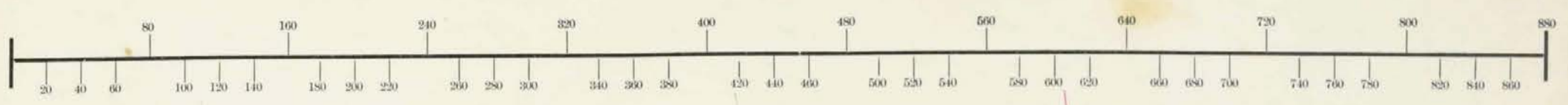

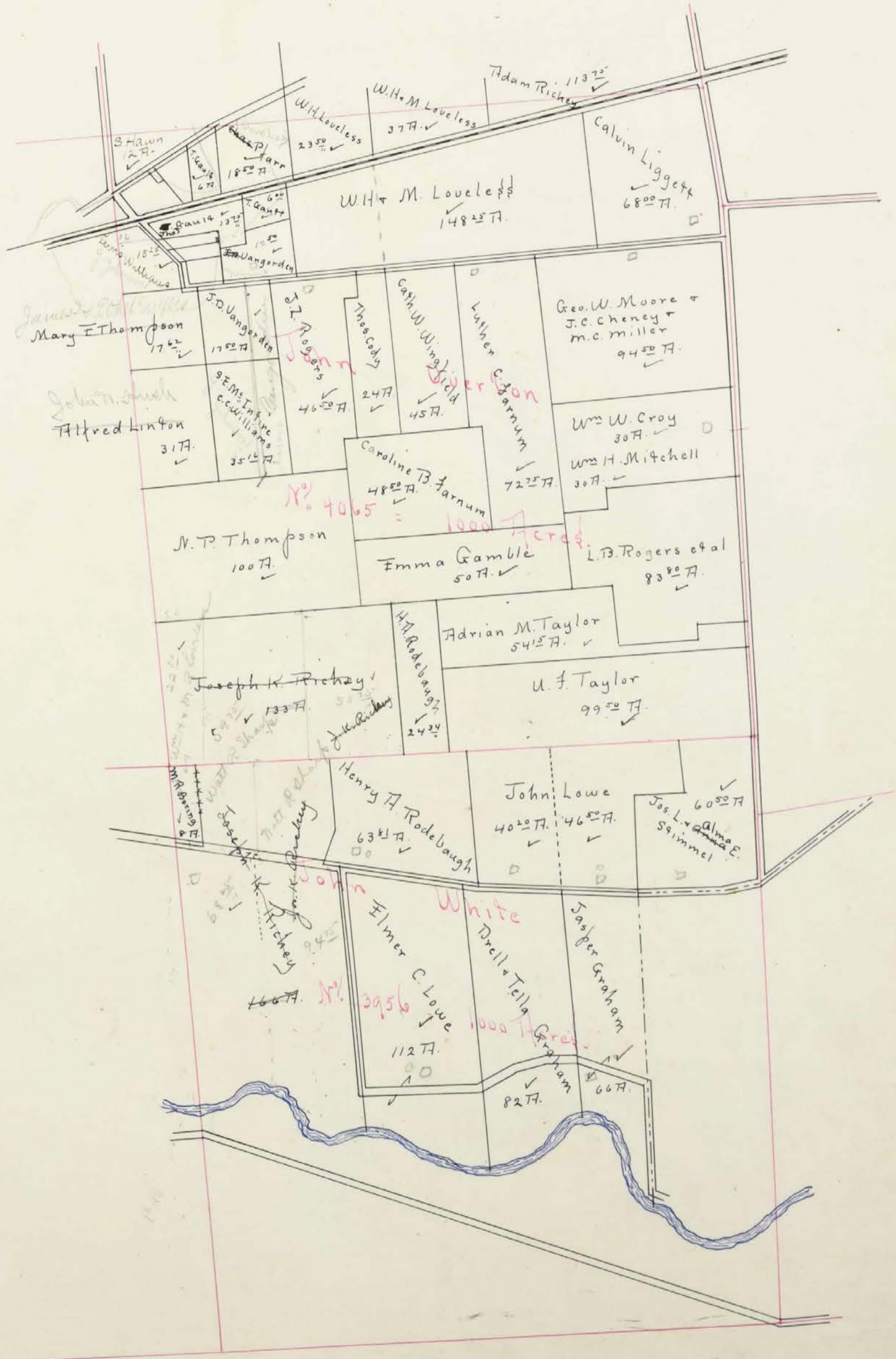
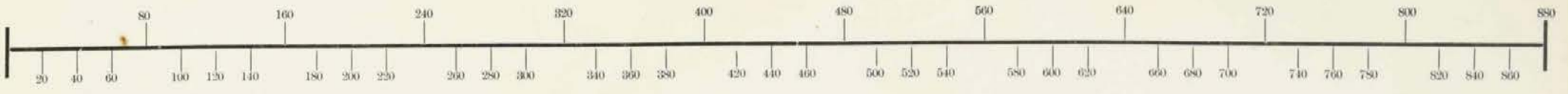



SCALE, 80 POLES TO AN INCH.

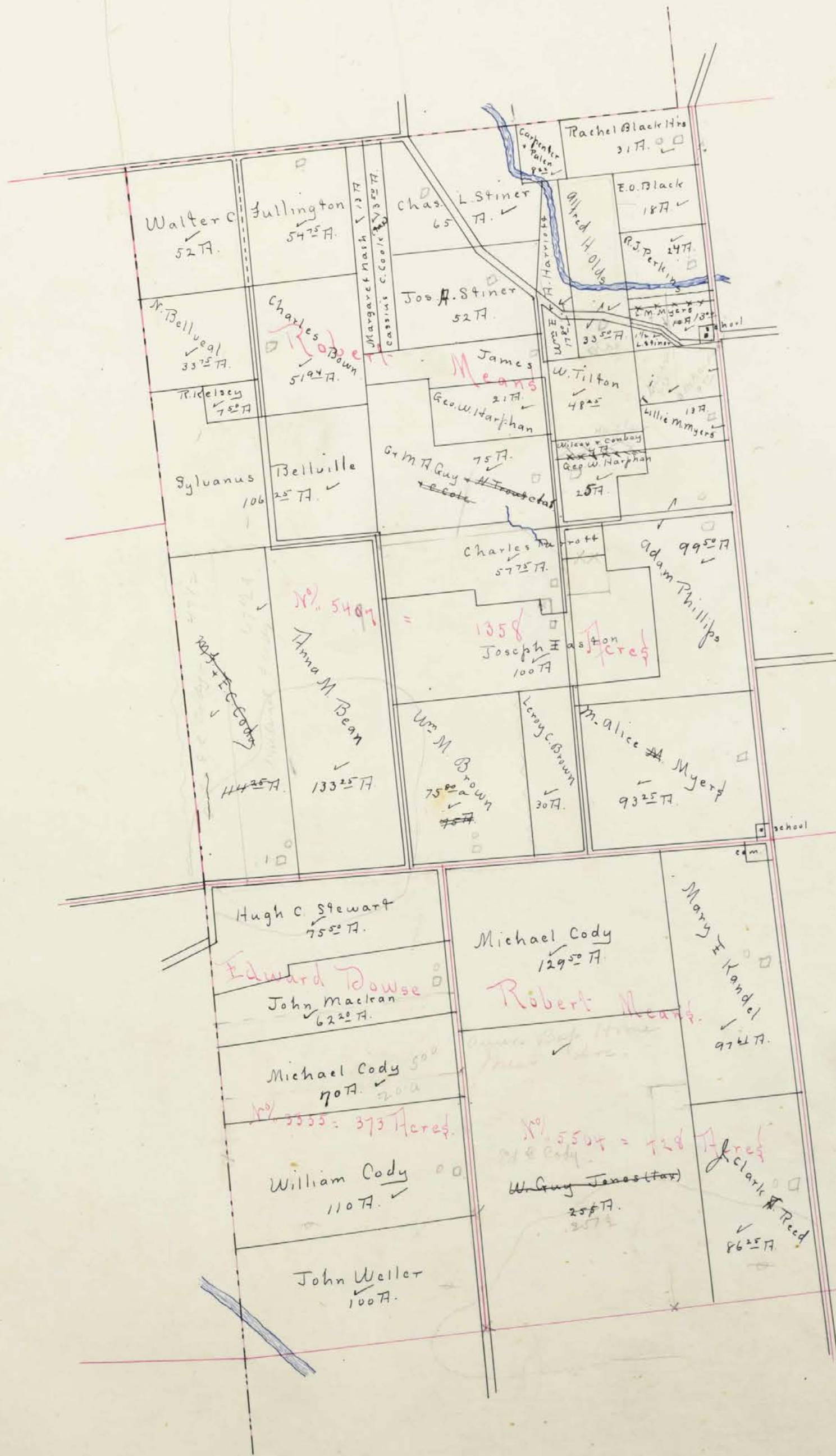



SCALE, 80 POLES TO AN INCH.

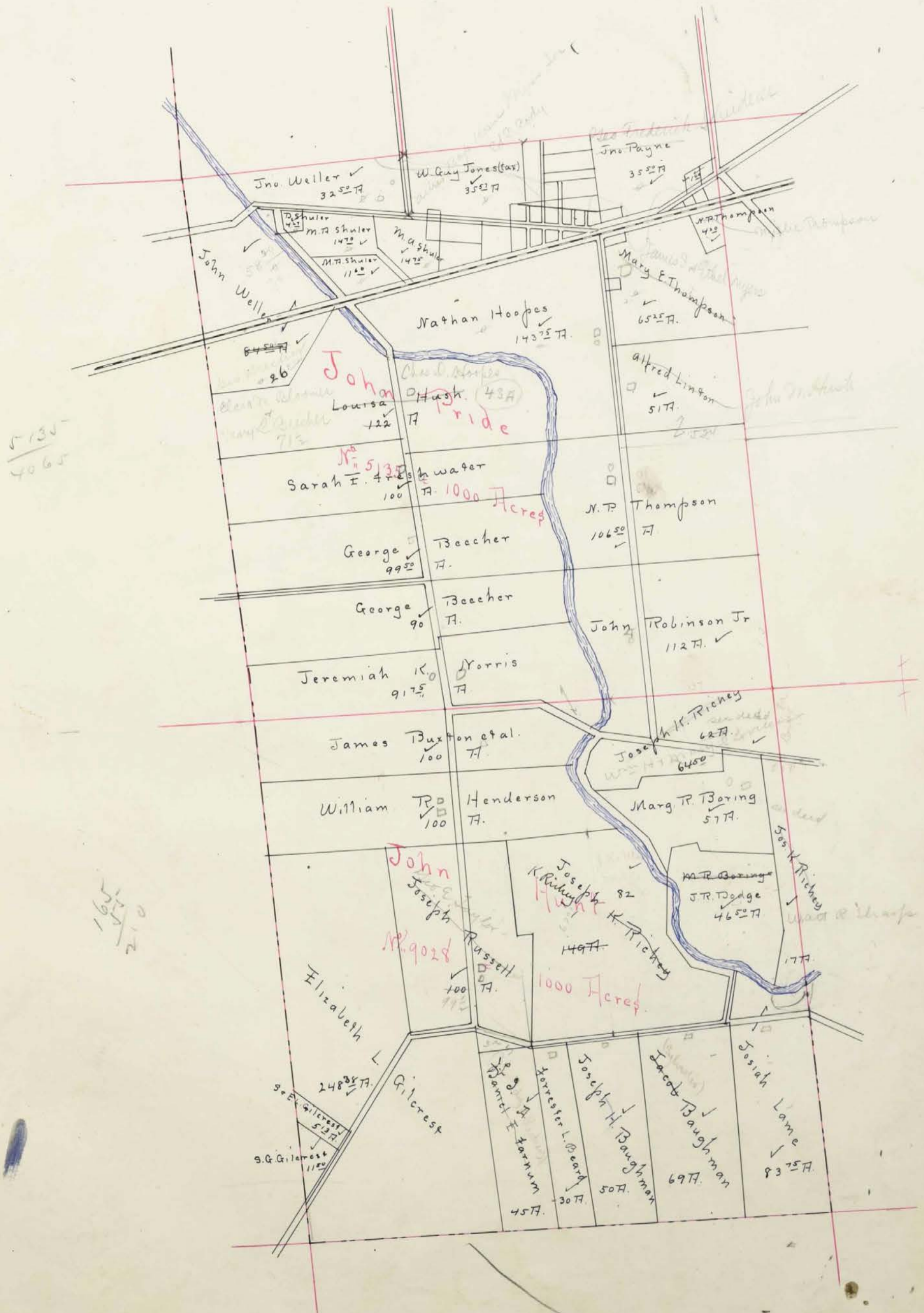



SCALE, 80 POLES TO AN INCH.

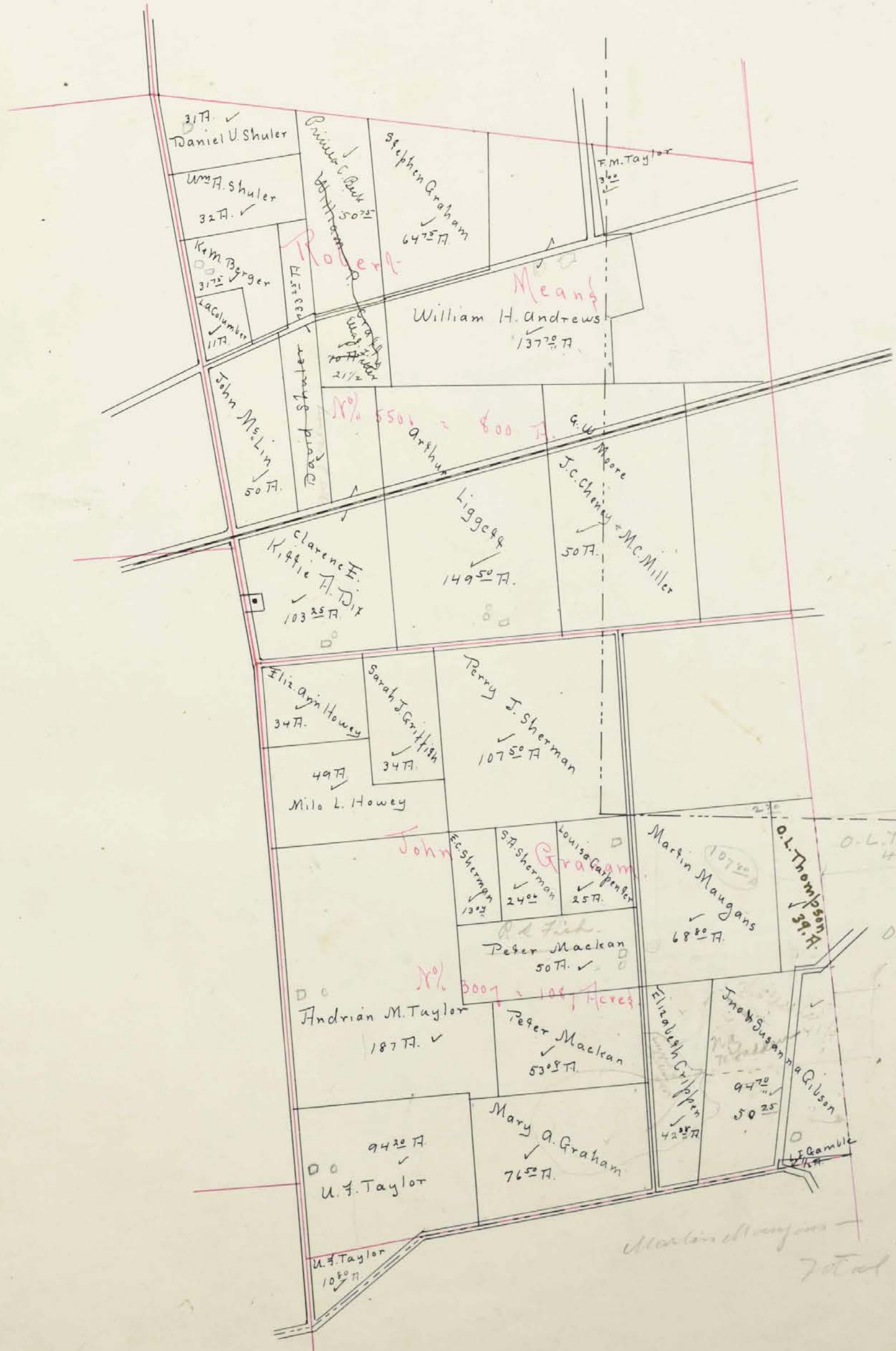

O.L. Thompson
43.50
5.00
3.00
31.00
82.50

76.50
Total 159.00

Survey. No. -5869 = 5499-

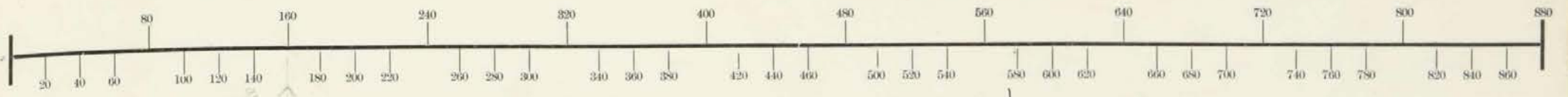

Town of - East - Dover -



SCALE, 10 POLES TO AN INCH.

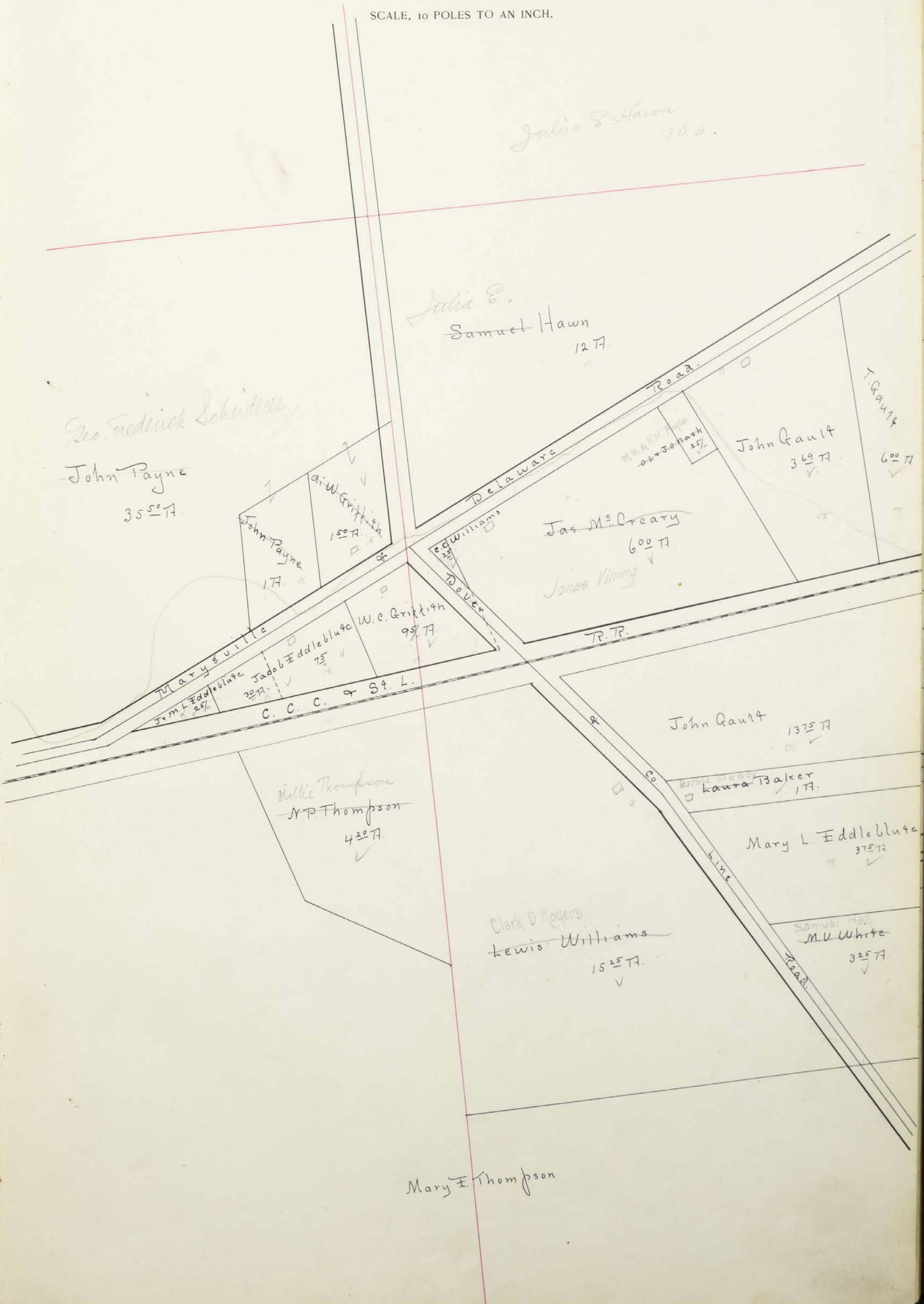

Town of New Dover



SCALE, 10 POLES TO AN INCH.

No. 5135.

W. Guy Jones (tax)
35⁵ 1/4
E. C. Cody
34⁵ 1/2
(Wholesale dealer)

Wm L. Columber
26² 1/4

School
20³

M.E. Church
37¹ 1/4

Morgan Savage (estate)
21 20 19
Morgan Savage (estate) Philip Myers
A Myers
75 Smith

Ella Roberts
18 17

Louis Andrews
25

Geo. W. Gamble
26

S.W. Van Gorden
3¹ 1/4

J. Johnson
25¹ 1/4
H.P. M. Wright
25¹ 1/4
L.F. Andrews
25¹ 1/4

Susan Gordon
Sylvanus Shuler
Maud Hawley

Main Street

58¹ 1/4 John Esqep
57 Lydia Clark Brown
56 Lewis Filler
55 Wm F. Shuler
54 Sam'l & Dorcas M. Intyre
53 Geo. W. Pritchard
52 Clarissa R. Vizor
51 William Wingfield
50 Cyrus C. Williams
49 C.S. Williams
48 M.F. Shuler
47 D.U. Shuler
46 Williams & M. Intyre
45 David Shuler
44 Jas. Adams
43 Geo. W. Gamble
42 M.F. Shuler
41 M.F. Shuler
40 Geo. W. Gamble
39 J.T. Miscra

M.F. Shuler

147¹ 1/4

C.C. Williams
S.F. M. Intyre
David A. Williams
M. Intyre & Shuler
200¹ 1/4

C.C.C. & St. L. R.R.

School

Church

Street

Street

Town of New Dover

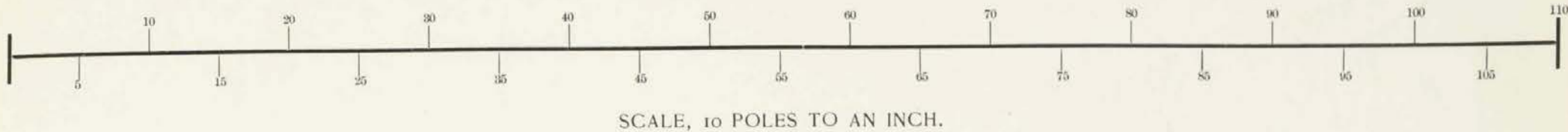

In Whose Name Assessed.	No. of Entry.	Original Quantity.	Original Proprietor.	Unincorporated Towns.	Feet Front.	No. of Acres of Land Classified.						Whole No. of Acres.	Value per Acre excluding Buildings.	Total Value of Lands, excluding Buildings.	Value of all Buildings.			Total Value of Lands and Buildings.	Amount Added or Deducted by Co. Board of Equalization.		Total Value as Equalized by Co. Board.	Amount Added or Deducted by State Board of Equalization.		Total Value as Equalized by State Board.	Page.	REMARKS.	
						Arable and Plow Land.		Meadow and Pasture Land.		Uncultivated and Wood Land.					Houses.	Mills.	Other Buildings.		Added Dollars.	Deducted Dollars.		Added Dollars.	Deducted Dollars.				
						Acres.	H.	Acres.	H.	Acres.	H.				Dollars.	Dollars.	Dollars.		Dollars.	Dollars.		Dollars.	Dollars.				Dollars.
Andrews Wm L.	5501	800	R Means		43		20		74	70			137	70	15	2065	200	150	2415			2360		60			
Andrews Lewis	5135	1000	J. Pride							25			25			75			75			80			✓		
Bierce Benjamin F.	5869	1000	W.B. Bunting		25	18	14	23					57	23	19	1088	175	100	1363	60		1400			25		
Beard Jesse	5499	1358	R Means				15	75					15	75	15	237	100		337			320			15		
Burton James et al	9028	1000	J. Hunt		50		30	20					100		18	1800		100	1900			1850			50		
Baughman Jacob	"	"	Do		45		24						69		19	1311	125	125	1561			1550			15	Hyphotes Baughman	
Black Rachel	5498	1358	R Means		22	50							22	50	15	337			337			330			✓		
Same (Heira)	5497	"	Do		31								31		17	527	200		727			720			8		
Bleck Henry	5498	"	Do				9	50					8	50	16	136			136			120			12		
Black Christopher	"	"	Do				26						26		16	416	200	175	791			780			15		
Same	"	"	Do				18	25					18	25	15	274			274			270			5		
Same	"	"	Do		11	65	12						23	68	16	378			378			380			✓		
Same	5502	800	Do		55								55		15	825			825			830			✓		
Black Emma O	5505	200	Silly Ornone		6	50							6	50	14	120			120			100			20		
Same	5498	1358	R Means		20								20		16	320			320			300			20		
Same	5497	"	Do					15					18		16	288			288			280			8		
Black Geo. W.	5498	"	Do				8	50					8	50	14	144	150		294			270			20		
Same	"	"	Do		9	35	19	6					34	35	16	549			549			550			✓		
Black David	"	"	Do				22		22	95			44	95	16	719			719			710			12		
Same	"	"	Do		20								20		16	320			320			310			8		
Belleville Nicholas	5497	"	Do		18	75		15					33	75	10	540		50	540			480			12		
Belleville Sylvanus	"	"	Do		71	25	35						106	25	16	1753			1753			1710			40		
Beard Joseph H.	5869	1000	W.B. Bunting		43		3	20	25				66	25	19	1269	100		1369	70		1370			55		
Brown Charles	5497	1358	R Means		21		10	20	75				51	94	14	727	100		827	50		760			15		
Brown W. W.	"	"	Do		35		35	5	50				75	80	17	1288	225		1513			1470			35		
Brown Leroy C.	"	"	Do		30								30	00	18	540	100		640	60		500			30		
Bushman Lovina	5869	1000	W.B. Bunting		20			1					21		20	420	100		520	20		530			10		
Bowdre Benj. F.	"	"	"		20			3					23		20	460	150		610			580			30		
Blumenschein Henry	5505	200	J. Ornone		62		18	20					160		18	180	150	150	210			2060			40		
Bucher George	5135	1000	J. Pride		49	50	50						99	50	19	1891		225	2116	100		2170			50		
Same	"	"	Do		40		35	15					90		19	1710	175		1885			1840			50		
Bonnette Lydia	5869	"	W.B. Bunting		6								6		20	120	100		220			220			5		
Berger Kilton & Mina	5501	800	R Means		10		21	75					31	75	16	508	100		608			590			15		
Baughman Jos. H.	9028	1000	J. Hunt		34		16						50		19	950	100		1050			1040			10		
Beard Anna M.	5497	1358	R Means		51	25	62	20					133	25	19	2532	100		2632			2550			85		
Boring Margaret R.	9028	1000	J. Hunt		27		30						57		22	1254	500		200	1954			1940			10	
Same	3956	"	J. White		4			4					8		20	160			160			150			10	W. H. & M. R. Landon	
Boring M. R. & J. P. Dodge	9028	"	J. Hunt		42			7	50				46	50	20	930		250	1180	50		1230			✓	J. R. Dodge	
Black Sarah S.	5498	1358	R Means		32	50							32	50	17	552	100		652			630			22		
Baker Laura	4065	1000	J. Overton		1								1		20	20	100		120			120			✓		
Bonnett Millard C.	5869	"	W.B. Bunting		10	50							10	50	20	210			210			210			✓		
Beard Forrester L.	9028	"	J. Hunt		18		4	8					30		17	525			525			520			5		
Born John C.	5502	200	R Means		27								27		17	459	100		559			550			6		

DESCRIPTION OF PROPERTY.						No. of Acres of Land Classified.						Whole No. of Acres.	Value per Acre excluding Buildings.	Total Value of Lands, excluding Buildings.	Value of all Buildings.			Total Value of Lands and Buildings.	Amount Added or Deducted by Co. Board of Equalization.		Total Value as Equalized by Co. Board.	Amount Added or Deducted by State Board of Equalization.		Total Value as Equalized by State Board.	Page.	REMARKS.
						Arable and Plow Land.	Meadow and Pasture Land.	Uncultivat'd and Wood Land.	Acres.	H.	Acres.				H.	Acres.	H.		Houses.	Mills.		Other Buildings.	Added Dollars.			
Bona John C. & Lanza	5502	800	R. Means			20	30					20	30	17	345			345							15	
Bridger Granville & Phoebe	5498	1358	Do			17	10					35	16	560	200			760							25	
Culp Edna J. & Edna C. Hall	5869	1000	W. B. Bunting			35						51	15	918	100			1018								
Cody M. F. & C. C.	5497	1358	R. Means			50	50					114	25	2285	275			2560							15	Blodge to M. F.
Cody William	3355	372	E. Douze			55	30					110	00	19	2090	100	200	2390							20	
Cody Michael	"	"	Do			25	35					70	20	1400				1400							15	
Same	5504	428	R. Means			57	70					129	50	19	2460	150		2610							60	
Cratty Wm. P.	5501	800	Do			40						70	15	1050	175			1225							15	72.25a. by n sunny
Carpenter J. D. & W. Baker	5497	1358	R. Means			8	22					8	22	15	124			124								
Same	5505	200	J. Unioie			3	25					3	25	17	50			50								4
Carpenter Larisa	3007	1087	J. Graham			17	8					25	18	430	100			530								15
Crippin Elizabeth	"	"	Do			17	25	38				42	38	17	718	100		818								35
Columber Leab. W.	5501	800	R. Means			11						11	16	176				176								20
Same	5135	1000	J. Pride									19		10				10								
Same	"	"	Do									73	15	20				20								
Cody Thomas	5135	"	Do									1	25	25				25								
Calloway Corydon D.	5498	1358	R. Means			68						84	61	17	1438	100	100	1638								25
Carlisle Wm. & M. P. Talavage	5505	255	Do			60	50					118	14	10	1892	150	300	2342								35
Same	"	780	S. Ouzous			18						24	36	16	389			389								
Same	5498	1358	Do			67						98	68	16	1648			1648								18
Columber Wm. L.	5135	1000	J. Pride									2	62	24	61	125		186								
Cody Thomas	4065	"	J. Overton			10	8					24	18	432				432	30							5
Cook Cassius C. (Tax)	5497	1358	R. Means			7	3					13	50	14	189			189		15						3
Cory Wm. W.	4065	1000	J. Overton			21						30	17	510	100			610								5
Davis Cornelia F.	5499	1358	R. Means			100	30					146	75	17	2495	100		2595								25
Dix Clarence E. & Nettie A.	5501	800	Do			50	40					103	25	20	2090	150	125	2366	2366							40
Edwards John	5502	800	R. Means			58	30					100	16	1600	200			1800								12
Carton Joseph	5497	1358	Do			51	82					100	16	1600				1500								35
Eddleblute Mary L.	4065	1000	J. Overton			3	75					3	75	20	75			75								5
Eddleblute Jacob	5135	"	J. Pride									30		15				15								

85252 43892 299 34

27057 2125 1075 30 259

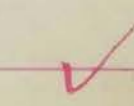

DESCRIPTION OF PROPERTY.		No. of Acres of Land Classified.				Feet Front.	Arable and Plow Land.	Meadow and Pasture Land.	Uncultivat'd and Wood Land.	Whole No. of Acres.	Value per Acre excluding Buildings.	Total Value of Lands, excluding Buildings.	Value of all Buildings.			Total Value of Lands and Buildings.	Amount Added or Deducted by Co. Board of Equalization.		Total Value as Equalized by Co. Board.	Amount Added or Deducted by State Board of Equalization.		Total Value as Equalized by State Board.	Page.	REMARKS.
		H.	A.	H.	A.								Houses.	Mills.	Other Buildings.		Added Dollars.	Deducted Dollars.		Added Dollars.	Deducted Dollars.			
Eddleblute Jacob	5135	1000						75		75	20	150		200				200					✓	
Eddleblute Jacob & W. L.	"	"								20	10			10				10					✓	
Estep John	"	"						50		50	25			25				50					✓	
Filler Lewis Sr.	5502	800						83	40	12	155	16	3480	150	125	2755		2710					50	Re-survey 162-30
Filler Davidson	"	"						10	30	10	50	18	900	150	100	1150		1140					10	
Fannum Caroline B.	4065	1000						31	12	5	48	50	17	824	100	924		920					✓	
Ferris Henry C.	5499	1358						20	88	7	115	75	17	1965	150	2115		2090					25	
Same	"	"							8		8	15		144		144		140					6	
Same	"	"							16	7	23	80	17	405		405	20	370					12	
Frost Samantha	5498	"							15	5	20	17		340		340	20	310					12	
Freshwater Sarah C.	5135	1000						36	40	25	100	18	1800	100	170	2070		2060					20	
Fogle Israel	5869	"						30	10	10	50	18		900	150	100	1150	50	1190				12	M. V. Merry
Fogle Rufus W.	"	"						20	14	7	41	19		779	100		879	40	910				12	
Fogle Eli	"	"						34		8	42	19		795	100	100	895	40	1020				20	
Same	"	"						6	90		6	90	19	131			131		130				5	
Fogle Michael	"	"						60	15	25	120	18		1800	100	150	2050	150	2160				45	
Flemming Wilson	"	"						28	25		28	25	19	507			551		530				25	
Flemming Nelson & Elizabeth	"	"						20	43	20	83	19	50	1618	375		1993	50	2020				20	
Flemming Mary D.	"	"						16	10		26	19	50	507	125	200	832		810				20	
Same	5869-5499	2358						58		10	65	15		975			975		970				5	
Fullington Walter C.	5497	1358						44	75	10	54	75	16	876	100		976	100	850				30	
Same	"	"							52		53	16		832			832	100	700				30	
Fannum Luther C.	4065	1000						10	50	12	72	75	19	1382			1382		1370				12	
Fannum Daniel C.	9028	"						33		12	45	17		765			765		770				✓	J. Ledy & Wiley
Gault Thomas	4065	1000						6			6	20		120			120		120				5	
Same	"	"						6			6	17		102			102		100				✓	
Gault John	"	"						13	75		13	75	17	234			234		230				4	
Same	"	"						3	69		3	69	20	73	180			253		250			4	
Gilcrest S. & E.	9028	"						5	13		5	13	18	92			92		90				5	
Gilcrest Saml G.	"	"							11	50	11	50	18	207			207		200				10	
Griffin Sarah J.	3007	1087						12	10	12	34	16	50	561			561		550				10	
Graham Stephen	5501	800						31	19	75	64	75	15	1004	100		1104		1090				15	
Griffith A. W.	5135	1000						1	50		1	50	40	60			60		50				10	
Gilcrest C. L.	9028	"							145	50	248	38	18	4694			4594		4550				40	
Griffith Webster C.	4065-5135	2000								95				75			75		70				✓	
Graham Jasper	3956	1000						48		18	66	16	50	1089		100	1189		1140				45	

In Whose Name Assessed.	No. of Entry.	Original Quantity.	Original Proprietor.	Unincorporated Towns.	Feet Front.	No. of Acres of Land Classified.						Whole No. of Acres.	Value per Acre excluding Buildings.	Total Value of Lands, excluding Buildings.	Value of all Buildings.			Total Value of Lands and Buildings.	Amount Added or Deducted by Co. Board of Equalization.		Total Value as Equalized by Co. Board.	Amount Added or Deducted by State Board of Equalization.		Total Value as Equalized by State Board.	Page.	REMARKS.
						Arable and Plow Land.		Meadow and Pasture Land.		Uncultivat'd and Wood Land.					Houses.	Mills.	Other Buildings.		Added Dollars.	Deducted Dollars.		Added Dollars.	Deducted Dollars.			
						Acres.	H.	Acres.	H.	Acres.	H.				Dollars.	Dollars.	Dollars.		Dollars.	Dollars.		Dollars.	Dollars.			
Gibson John & Susannah	3007	1087	J. Graham			34	40	20	70			94.70	16	1575	100			1575			1560		55	Suzanna Gibson 73 Thos. Gibson 73		
Graham Mary L.	3007	"	Do			8	50	33				76.50	18	1377				1377			1348		42			
Gamble Emma	4065	1000	J. Norton			38	12					50	15	750				750			780		✓			
Gardner Albert M.	5497	1358	R. Means			9	70					9.70	15	145	100			245			240		✓			
Gamble Lillie J.	3007	1087	J. Graham			5	10					50	19	950	100			1050			10		✓			
Gibson Estell & Wm. B. Sullivan	5499	1359	R. Means			60	87					111	16	1776	300	100	2176	100	2076			2040		40	Malen Mangano 40 Christina Mangano 40	
Gamble Geo. W.	5135	1000	J. Bride			1	60					1.60	20	32				32			30		✓			
Graham Drell & Tella	3956	"	J. White			55	18	9				82	20	1640	100			1740			1700		45			
Howey Milo L.	3007	1087	J. Graham			24	15	10				49	18	882	100			982			970		15			
Howey Elizabeth Ann	"	"	Do			22	12					34	17	578	100			678			658		25			
Hammer Samuel	5502	800	R. Means			38	35					70	20	1400	100		70	1500			1540		30			
Same	4065	1000	J. Norton			12						12	20	240		10		240			220		30			
Hammawalt Berry	5502	800	R. Means			44	53	7	50			104.50	19.50	2037	125			2162	50	2090		2090		20		
Hush Louisa	5135	1000	J. Bride			57	40	25				122	17	2074	100	100	2274			2240		2240		30		
Hammer Saml N.	5869	"	W. B. Bunting			10						10	19	190			190			190		190		4		
Same	5499	1359	R. Means					23	90			23.90	18	430			430	20	390			390		18		
Herd Charles O.	5869	1000	W. B. Bunting			5						5	21	105	100		25	205			200		200		5	
Hildreth Louisa Jane	5498	1358	R. Means			22	18					45	18	810	100			910			770		770		10	
Hooper Nathan	5135	1000	J. Bride			72	46	25	75			143.75	19	2731		375	3106	150	2956			2900		55		
Hammer J. H.	5505	255	R. Means			23	32	10				65	19	1235		150	1385	60	1410			1410		40		
Hoffle Lillie E.	5498	1358	Do			40	29					69	16	1104	175			1279			1260		1260		16	
Harpham Geo. W.	5497	1358	Do			21						21	15	315	100			415			410		410		8	
Same	"	"	Do			10	11					21	15	315				315			300		300		15	
Henderson Ann R.	9028	1000	J. Hunt			45	45	10				100	17.50	1750	100	100	1950			1930		1930		20		
Harrist Wm. E. & Adelia	5497	1358	R. Means			16	18					17.80	14	248				248			230		230		15	
Hammer Wm. H.	5499	1359	Do			71	50	1				72.50	17	1232	200	100	1532	70	1430			1430		40		
Hush Mary	5435-5135			Dover								50		20				20			20		20		✓	let M.E. Church
Johnson Jeremiah	5135	1000	J. Bride									31		20	100	100	220			220		220		✓		
Johnson Aaron C.	5498	1358	R. Means				20					20	16	320				320			320		320		✓	
Gamer Sarah Ann	5505	255	Do			32	54	10				76.00	17.50	1680	300	300	2280			2230		2230		55		
Johnson Mary L.	5498	1358	Do			63	25	12	33			100.33	16.50	1655	200			1855	100	1710		1710		50		
Jessup Julia A.	5135	1000	J. Bride			1						1	25	25	100			125			130		130		✓	
James G. Guy (tax)	5499	1359	R. Means			4						4	25	100				100			90		90		8	Ad. G. W. Sullivan
Same	5507	428	Means n.			192	18	45				255	20	5100				5100			5060		5060		45	Am. Prop. Ass. Soc.
Same	5135	1000	J. Bride			15	57	20				35.57	20	711	125	100	936			910		910		30		

In Whose Name Assessed.	No. of Entry.	Original Quantity.	Original Proprietor.	Unincorporated Towns.	Feet Front.	No. of Acres of Land Classified.						Whole No. of Acres.	Value per Acre excluding Buildings.	Total Value of Lands, excluding Buildings.	Value of all Buildings.			Total Value of Lands and Buildings.	Amount Added or Deducted by Co. Board of Equalization.		Total Value as Equalized by Co. Board.	Amount Added or Deducted by State Board of Equalization.		Total Value as Equalized by State Board.	Page.	REMARKS.
						Arable and Plow Land.		Meadow and Pasture Land.		Uncultivated and Wood Land.					Houses.	Mills.	Other Buildings.		Added Dollars.	Deducted Dollars.		Added Dollars.	Deducted Dollars.			
						Acres.	H.	Acres.	H.	Acres.	H.															
Kelsey Ruhama	5497	358	R Means			7	50					7	50	16	120			120				120		5		
Kandel Mary C.	5504	428	Means & Stokely			83		14	61			97	61	18	1756	150		100	2006				1780		45	
Kirby Joseph	5498	1358	R Means			16		37		12	41	65	91	17	1121	100			1221				1170		50	
Liggett Calvin	4065	1000	R Means			41		25		2		68		19	1292	150		125	1567				1580		45	
Liggett Arthur	5501	800	J. Pride			64		50	50	35		149	50	19	2841	150		200	3191				3170		25	
Same Isaiah	9028	1500	J. White					71		12	75	83	75	17	1424			125	1549				1510		30	
Lowe Edwin S.	3956	"	Do			40		44		28		112		18	2081	100		100	2281				2200		80	
Lowe John	"	"	Do			15		20	25			40	20	20	804				804				790		10	
Lovell W. H. & Mary	4065	"	J. Overton			93		40		15	25	148	25	19	2817				2817	150			2910		45	
Same	5502	800	R Means			37						37		20	770	500		400	1640		40		1660		20	
Lovell W. H.	4065-5502	800	Do			23		50				23	50	20	470				470		40		500		15	
Lowe John	3956	1000	J. White			38				8	50	46	50	20	930	130			1060				1050		10	
Liggett S. H.	5499	1308	R Means			40		40		28		90	50	17	1559	150			1609				1660		25	
Linton Alfred	4065	1000	J. Overton			31						31		18	558				558		30		590		✓	J. H. Bush
Same	5135	"	J. Pride			25		26				51		18	918	125			1043		50		1070		20	J. H. Bush
Maclean John	3355	372	K. Douse			34		18		10	20	62	20	28	1120	175			1295		50		1240		10	from ledge
Maclean Peter	3007	1087	J. Graham			20		16		14		50		18	925	150		100	1175				1160		12	R. S. Fish
Same	"	"	Do			20		25		8	08	53	08	18	951				951				940		15	
Myers Memphis W.	5499	1358	R Means			58				2	80	40	88	16	654				654				650		8	
Myers Isabella	5498	"	Do			52		48		20		120		16	1980	600			2580				2560		16	
Myers M. Alice	5497	"	Do			73				20	25	93	25	17	1586	275			1861				1860		60	
Mangans Martin	3007	1087	J. Graham					68		80		68	80	18	1238				1238				1220		23	
Myers Lillie W.	5497	1358	R Means			13						13		17	221	100			321		15		300		5	
Same	"	"	Do			10						10		16	160				160				150		12	
Moseley A. C.	5505	255	Do			20		50		16	4	40	86	17	693	175		200	1068				1050		17	
Mitchell W. H.	4065	1000	J. Overton					23		7		30		17	570	100			670				610		5	
Miller Josephine	5498	1358	R Means			59		70		11	32	140	32	16	2245	225			2470				2440		30	
Mangans Malin	5499	"	Do			20		65		20		105		17	1485				1485				1490		✓	
Moore S. W. Henry J. C. W. C. Miller	4065	1000	J. Overton					78		16	50	94	50	19	1796				1796				1750		50	
Same	5501	800	R Means			20		30				50		19	950				950				950		5	E. P. Loomis 102. Clara Bloomer 190
Moore Isaac H. et al.	5869	1000	R. B. Bunting			20		13		10		33	10	17	564				564		30		570		10	

In Whose Name Assessed.	No. of Entry.	Original Quantity.	DESCRIPTION OF PROPERTY.			Unincorporated Towns.	Feet Front.	No. of Acres of Land Classified.			Whole No. of Acres.	Value per Acre excluding Buildings.	Total Value of Lands, excluding Buildings.	Value of all Buildings.			Total Value of Lands and Buildings.	Amount Added or Deducted by Co. Board of Equalization.		Total Value as Equalized by Co. Board.	Amount Added or Deducted by State Board of Equalization.		Total Value as Equalized by State Board.	Page.	REMARKS.				
			Original Proprietor.	Acres.	H.			Acres.	H.	Acres.				H.	Houses.	Mills.		Other Buildings.	Dollars.		Dollars.	Dollars.				Dollars.	Dollars.	Dollars.	Dollars.
Wm Erea John L.	5135	1000	J. Prude				2	13				2	13	25	52	52			50								✓		
Wm Erea & C. Williams		"	Do	N. Down								28		27	20	230	250			200							✓		
Same	4065	"	J. Carlton				27		8	14		35	16	19	667	667			670							✓			
Wm Erea Martha A.	5135	"	J. Prude				2					2		25	50	50			50								✓		
Wm Linn John	5501	"	R. Means				23		20		7	50		16	800	150	950			920							30		
Wm Erany Jas.	4065	"	J. Carlton				6					6		20	120	100	220			210							10	Jonas N. Vining	
Norris J. K.	5135	1000	J. Prude				4	36		15	75	9	75	17	1652	200	175	2027	100	2100								30	
Nash Orpha L. & J. O.	4065	"	J. Carlton						25			25		25	25			25		30								✓	
Nash Margaret	5497	1358	R. Means				5		5		3	13		14	182			182	15	160								3	
Olds Alfred H.	5497	1358	R. Means				8	50	10		15	33	50	15	503	100		603		590								15	
Parrott Charles	5497	1358	R. Means				20		30		7	57	75	15	500	150		1045		1030								18	
Phillips Adam	"	"	Do				49		35		15	99	50	19	1590	100	200	2190		2120								70	
Perkins Rachel J.	"	"	Do				9		15			27		16	432	100		532		520								12	30 to 2000000
Perkins Char. L.	5497	"	Do				49		19		10	78	50	18	1413	100	150	1663		1640								20	
Perkins Henry A.	5498	"	Do						36		15	51	25	18	928			928		900								20	
Same	"	"	Do						62		10	73	40	17	1232			1232	70	1230								35	
Perkins W. H.	5497	"	Do				57		5		15	77	25	20	1545	400	300	2245		2210								40	
Perkins Thomas R.	5869	1000	Dr. B. Bunting				82		12		20	114	35	20	2285	400	300	2985		2990								20	
Same	"	"	Do				5		5			10		18	180			180		150								✓	
Same	5869-5499	2358	Do & Means				57		8			65		18	975			975		970								8	
Phillips Albert	5498	1358	R. Means				25		5		3	33		17	561	100		661		640								16	
Payne John	5135	1000	J. Prude				35	50	1			35	50	21	875			745	30	750								22	
Same	"	"	Do				1					1		20	20			20		20								✓	
Pfarr Dorothea	5498	1358	R. Means				69		20	50	13	103	50	16	1691			1691		1630								60	
Pfarr Charles	4065	1000	J. Carlton				18	50				18	50	20	370		100	470	20	490								✓	Dorothea Pfarr
Perkins David T.	5499	1358	R. Means				100				22	123	25	16	1950	100		2056		2030								25	
Russell Joseph	9028	1000	J. Hunt				66		23		11	100		17	1700	100		1800		1630									75
Richey Joseph H.	3956	"	J. White									466						100		0								75	thiofr 50 70 " " 97 70

75-6 55 344 66 195 68

228842100 230 1225 26439

DESCRIPTION OF PROPERTY.					No. of Acres of Land Classified.						Whole No. of Acres.	Value per Acre excluding Buildings.	Total Value of Lands, excluding Buildings.	Value of all Buildings.			Total Value of Lands and Buildings.	Amount Added or Deducted by Co. Board of Equalization.		Total Value as Equalized by Co. Board.	Amount Added or Deducted by State Board of Equalization.		Total Value as Equalized by State Board.	Page.	REMARKS.				
In Whose Name Assessed.	No. of Entry.	Original Quantity.	Original Proprietor.	Unincorporated Towns.	Feet Front.	Arable and Plow Land.		Meadow and Pasture Land.		Uncultivated and Wood Land.				Dollars.	Dollars.	Dollars.		Dollars.	Dollars.		Added Dollars.	Deducted Dollars.				Dollars.	Added Dollars.	Deducted Dollars.	Dollars.
						Acres.	H.	Acres.	H.																				
Richey Joseph K.	9028	1000	J Hunt		129	20					149	17	2533		2533			2510			25	v							
Same	"	"	Do								68											v							
Same	"	"	Do								17											v							
Same	4065	"	J Overton								33											v							
Richey Adam	"	"	Do		65	35	13	75			113	75	18	2047	325		2372			2950		50							
Rittenhouse Charlotte	5499	1358	R Means		42	35	65				77	28	15	1164		100	1307			1260		40	Malin Mangrove						
Same	"	"	Do		39	5	40				47	70	16	761			761			750		15	Blago on						
Rittenhouse John L.	"	"	Do			69	32				73		16	1109	100	100	1370			1370		75	Blago on						
Rittenhouse Lulu B.	"	"	Do		20	12	45				32	25	16	590	125		645			650		v							
Rittenhouse George	"	"	Do		44	41	15				100	16		1600	200	100	1900			1980		25							
Robinson John Jr.	5135	"	J. Pride		67	15	30				112	19		2128	150	100	2378	100		2450		45							
Robinson Guido	5499	1358	R Means		40	26	5	50			71	50	15	1284	300	200	1984			1720		75							
Rogers Isabella	5505	255	Do		43	6	33				82	16	50	1303	100	100	1553			1540		18							
Rogers Clark D.	5502	800	Do		16	64					80	20		1600	300	175	2075			2060		20							
Same	"	"	Do		6	19	20	70			45	70	17	778			778			780		v	v						
Rogers L. B. et al	4065	1000	J Overton		33	40	36	14	40		83	80	18	1507	175		1682			1660		23							
Ried Clark J.	5504	428	R Means		71	15	25				86	25	19	50	1682	300	200	2182	50		2200		30						
Rogers J. J.	4065	1000	J Overton		31	50	15				46	51	19	544	125		1059			990		15	E. Wharton						
Rodebaugh Henry A.	3956	1358	R Means		37	6	20	81			63	81	21	1339			1339			1310		25							
Same	4065	1000	J Overton		24	34					24	34	20	487	125		612			610		v							
Rittenhouse Geo.	5499	1358	R Means			22					22	17		374			374			350		25	6 address 64 1/2						
Richey Joseph K.	9028	1000	J Hunt		32	40	15				87	20		1740	175	100	2015	60		2080		80	6 address 64 1/2						
Same	9028	4065			60	40	45				145	22		3190	650	100	3940			3940		60	Watson Shoop						
Same	4065				30	30	86				146	17		2482			2482			2450		v	35 see p 27 & 400 D.C. for 2482						
Sprague Wm W.	5499	1358	R Means		9	25					9	25	17	157			157			150		12							
Sullivan Geo. W.	"	"	Do		1						1	15		15	100		115			110		3							
Shuler William	5135	1000	J. Pride		2						2	25		50			50			50		v							
Same	5501	800	R Means		7	15	10				32	17		544			544			530		10							
Shuler David	"	"	Do		26	7	25				33	25	16	532	100		632			620		8	H. J. Henry						
Same	5135	1000	J. Pride	Dover						25				10	100		110			110		v							
Same	"	"	Do		2	27	2				4	27	20	86	180		266			250		15							
Shuler Marion A.	"	"	Do		14	75					14	75	20	295	150	100	545	15		550		10							
Same	"	"	Do	Dover		75					75	15		20	100		120			120		v							
Shuler M. A. & W. A.	"	"	Do	Dover		75					75			10			10			10		v							
Stahl John	"	"	Do				2	07			2	57	11	23			23			20		v							
Stewart Hugh C.	3355	372	E. Dower		38	28	9	50			75	50	20	1510	150	120	1780			1920		65							
Stiner Joseph A.	5497	1358	R Means		22		30				52	15		780	150		930	50		860		20							
Sherman Perry O.	3007	1087	J Graham		27	40	40	50			107	50	18	1935			1935			1910		23							
Sherman Schuyler A.	"	"	Do		10	06	14				24	12	17	409			409			410		v							
Sherman G. C.	"	"	Do		5	04		8			13	04	17	222			222			220		v							
Spurgeon Chas. et al.	5869	1000	W. B. Brunting		68	23	10				101	18		1818	125	100	2043			1990		50							
Shuler Daniel V.	5501	800	R Means		10	15	6				31	17		527	100		627			620		10							
Same	5135	1000	J. Pride	Dover		30					30			25	100		125			130		v							
Shuler Marion A.	"	"	Do		14	70					14	70	19	279			279			260		15							
Same	"	"	Do		11	60					11	60	19	221			221			200		20							
Stiner Estelle	5497	1358	R Mean		1	50					1	50	15	22	125		147			140		8							
Same	"	"	Do		8						8	15		120			120			120		v							

In Whose Name Assessed.	No. of Entry.	Original Quantity.	Original Proprietor.	Unincorporated Towns.	Feet Front.	No. of Acres of Land Classified.				Whole No. of Acres.	Value per Acre excluding Buildings.	Total Value of Lands, excluding Buildings.	Value of all Buildings.			Total Value of Lands and Buildings.	Amount Added or Deducted by Co. Board of Equalization.		Total Value as Equalized by Co. Board.	Amount Added or Deducted by State Board of Equalization.		Total Value as Equalized by State Board.	Page.	REMARKS.					
						Arable and Plow Land.		Meadow and Pasture Land.					Uncultivat'd and Wood Land.		Houses.		Mills.	Other Buildings.		Added Dollars.	Deducted Dollars.				Added Dollars.	Deducted Dollars.			
						Acres.	H.	Acres.	H.				Acres.	H.	Dollars.		Dollars.	Dollars.		Dollars.	Dollars.				Dollars.	Dollars.			
Spurgeon Clark	5869	1000	B B Building			18		5			20	20	620	100		620							10						
Smith Abraham R. & Wm	5498	1358	R Means			8	75	6			14	75	16	225	100		328							5	1 st Street				
Stimmel Joseph L. & Anna E.	3956	1000	J White			41		11			60	50	19	1150	100		1250								20				
Snodgrass Larina	5502	800	R Means			67		25			92		16	1472	125	150	1797								12				
Stank Charles L.	5497	1358	Do			19		30			65		14	910	125		1035	50							20				
State																													
Morgan Sarage	5135	1000	J Pride									20		10			10									✓			
L. S. Wilson & M. L. Carboy	5497	1358	R Means			4					4		16	64			64									3	G. W. Barham		
Thompson O. L.	3007	1087	J Graham			25		14			39		17	663			663									5	Left of Plot		
Thomas Timothy	3007	1358	R Means			24	40	12			76		15	1140	150	100	1390									15	Left of Plot		
Thomas Ida	"	"	Do			36		10			76		16	736			736									40			
Taylor F. M.	5501	800	Do			1	50	1	50		3		16	48			48										✓	Olava Bloomer	
Taylor U. F.	4065	1000	J Covton			41		23			99	50	20	1990			1990									15			
Taylor Adrain M.	3007	1087	J Graham			72		80			187		20	3740	100	185	4025									40			
Thompson N. O.	4065	1000	J Covton					20			100		16	1600			1600	200									✓		
Same	5135	"	J Pride			79		22			106	50	19	2077	100	100	2277	50									45		
Same	"	"	Do			4		20			4		20	84			84										✓		
Trout N. & C. Cole & Mary	5497	1358	R Means			30		85			75		15	1125	100		1225										15		
Taylor Adrain M.	4065	1000	J Covton			15		35			54		20	1082			1082										5		
Taylor U. F.	3007	1087	J Graham			46		28			94	20	21	1978	450	400	2828										35		
Same	7307	1000	R Danbridge								10	80	18	194			194										25		
Tilton James W.	5497	1358	R Means			24		24			48	25	16	772	100		872	40									12		
Thompson W. O.	5499-5819	2358	Do Building			8		5			16		17	272	100		372											12	
Thompson Mary E.	5135	"	Do			45		20			65	25	20	1305	200		1505										20		
Same	4065	1000	J Covton			17		62			17	62	19	343	50		343											✓	
Same	5135	"	J Pride								10			25			25											✓	
Turner Mary E.	"	"	Do					2			2	42	21	62			62											✓	Morris B. Dodge
Van Gordon																													
Van Gordon J. D.	4065	1000	J Covton					12			12	50	20	250	100		350											15	
Same	"	"	Do			12					17	51	19	332			332											15	
Van Gordon Sarah	5135	"	J Pride								10			10			10											✓	
Van Gordon Silas W.	"	"	Do								31			15			15											✓	

Iron

In Whose Name Assessed.	No. of Entry.	Original Quantity.	Original Proprietor.	Unincorporated Towns.	Feet Front.	No. of Acres of Land Classified.						Whole No. of Acres.	Value per Acre excluding Buildings.	Total Value of Lands, excluding Buildings.	Value of all Buildings.			Total Value of Lands and Buildings.	Amount Added or Deducted by Co. Board of Equalization.		Total Value as Equalized by Co. Board.	Amount Added or Deducted by State Board of Equalization.		Total Value as Equalized by State Board.	Page.	REMARKS.
						Arable and Plow Land.		Meadow and Pasture Land.		Uncultivat'd and Wood Land.					Houses.	Mills.	Other Buildings.		Added Dollars.	Deducted Dollars.		Added Dollars.	Deducted Dollars.			
						Acres.	H.	Acres.	H.	Acres.	H.															
White Mary V	4065	1000	J. Overton			3	25					3	25	20	65	100		165						5		
Weaver Samuel	5499	1358	R Means			11	33					11	33	16	150			182						8		
Winston Maria F	5869	1000	W. B. Bunting			34	13		10	50		57	50	20	1150	125		1275						10		
Weller John	3355	272	E. Douze			55	30		75			120	19	1900	125			2025						20		
Same	5135	1000	J. Prude			14	50		18			32	50	20	650	175		100	925					35		
Same	"	"	Do						84	50		84	50	19	1606			125	1731	80				25	Get Beecher 260	
Williams M. J. Intire	"	"	Do				36						36	70	25			175	200					✓		
Same & Shuler	"	"	Do							2		2	15	30	150			180						✓		
Williams & M. J. Intire	"	"	Do			1	16					1	16	25	30			30						✓		
Williams C. C.	"	"	Do				25						25	10				10						✓		
Wingfield Catharine	4065	"	J. Overton			42			3			45	19	855				855						10		
Wright Hattie R. M.	5135	"	J. Prude				25						25	20	160			180						✓		
Same	"	"	Do				25						25	20	100			120						✓		
Williams Lewis	4065	"	J. Overton			15	25					15	25	20	305	125		430						20		
Williams Margaret A.	5135	"	J. Prude	<i>Iron</i>			55						55	15				15						✓		
<i>W. L. ...</i>																										
<i>bb + H L R Rles</i>																										
School Dist No 1	5135																									

178 15 14 50 30 50

6867 785 150 525 83 23

✓

In Whose Name Assessed.	No. of Entry.	Original Quantity.	Original Proprietor.	Unincorporated Towns.	Feet Front.	No. of Acres of Land Classified.																		
						Arable and Plow Land.		Meadow and Pasture Land.		Uncultivat'd and Wood Land.														
16	185-0.33-	83247																						
18	185-6.75	27057																						
20	165-0.85	25941																						
22	1918.66	34407																						
24	2057.21	36789																						
26	1300.22	22884																						
28	2226.04	40165																						
30	1337.90	24297																						
32	354.15-	6863																						
Total		74237.26	258120																					
Average value			\$17.53																					
240	1000	525	2775																					
42	"	445	1985																					
44	"	380	1320																					
		1350	6080																					

Whole No. of Acres.	Value per Acre excluding Buildings.	Total Value of Lands, excluding Buildings.	Value of all Buildings.			Total Value of Lands and Buildings.	Amount Added or Deducted by Co. Board of Equalization.	Total Value as Equalized by Co. Board.	Amount Added or Deducted by State Board of Equalization.	Total Value as Equalized by State Board.	Page.	REMARKS.
			Houses.	Mills.	Other Buildings.							
Acres.	H.	Dolls.	Cts.	Dollars.	Dollars.	Dollars.	Dollars.	Dollars.	Dollars.	Dollars.		

School Lands 8 \$1718/500 51671
 Churches
 M E .37 50 3050 3050
 Baptist 1.00 25 500 525

 Total Value of church & school 5246

IN WHOSE NAME ASSESSED.	DESCRIPTION OF PROPERTY.							Value of Lots. Dollars.	VALUE OF ALL BUILDINGS.			Total Value of Lots and Buildings. Dollars.	Amount Added or Deducted by Co. Board of Equalization.		Total Value as Equalized by Co. Board. Dollars.	Amount Added or Deducted by State Board of Equalization.		Total Value as Equalized by State Board. Dollars.	REMARKS.
	No. of In-Lot.	No. of Out-Lot.	What Part.	Street.	Feet.	Street.	Feet.		Houses.	Mills.	Other Buildings.		Added Dollars.	Deducted Dollars.		Added Dollars.	Deducted Dollars.		
									Dollars.	Dollars.	Dollars.								
Andrews Lewis	25		all.	Main	62	School	50	25	135			160			160				
Bowen E.	36		E.	Main	27			50							50				
Bone Benson C. & wife	14		all	D.	82	Alley	132	15							15			20	
Same	29		"	D.	82	D.	132	25	100			125			130				
Brown Lydia & Clark	57		"	D.	66	D.	315	25	200			225			230				
Body Thomas	34		all	Main	127			25	155			180			180				
Same	9		"				132	10				10			10				
Columber Leah Ann	43		"					20				20			20				
Same	44		"		85	school	50	25	100			125			130				
Columber Wm L.	45		W.		50	D.	107	15				15			20				
Filler Lewis	56		all	Main	66		305	25	125			150			150				
Gamble Rosa M.	26		all	Main	82	church	132	25	210			235			240				
Same	40		"	D.	82	school	132	25		100		125			130				
Gibson Arthur	10		"	Alley	82	alley	132	15				15			20				
Same	33		"	Main	88	D.	120	25	125			150			150				
Gamble George W.	41		"	D.	82	school	132	25	175		225	425			430				
Hush John H.	38		E.	Main	41		50	20	250			270			270				
Same	15		all		82	alley	132	15		100		115			120				
Same	16		"		82	church	132	25	100			125			130				
Hawley Maud	24		"	Main	82	D.	132	25	325			350			350				
Hush Mary	27		"	D.	82	D.	132	30				30			30				
H. of P. Lodge	36		Lease of 2 nd story						200			200			200				
Leonard Wm H.	12		all		82	East	132	10				10			10				
Same	31		W.	Main	36	D.	132	25	150			175			180				
								5-25	2350			425			3300				

IN WHOSE NAME ASSESSED.	DESCRIPTION OF PROPERTY.							Value of Lots. Dollars.	VALUE OF ALL BUILDINGS.			Amount Added or Deducted by Co. Board of Equalization.		Amount Added or Deducted by State Board of Equalization.		REMARKS.	
	No. of In-Lot.	No. of Out-Lot.	What Part.	Street.	Feet.		Dollars.		Houses.	Mills.	Other Buildings.	Total Value of Lots and Buildings. Dollars.	Dollars.	Dollars.	Dollars.		Dollars.
					Dollars.	Dollars.			Dollars.								
<i>Myers Philips</i>	19		N ²	school	66	82 50	10	100			110			110			
<i>Same</i>	20		N ²		66	82 50	10	100			110			110			
<i>Michaels Lattie</i>	31		E	Main	46 50	132	25	160			185			180			
<i>Myers Alvina & Amanda Smith</i>	19		S ²	school	66	82 50	20	100			120			120			
<i>Same</i>	20		S ²		66	82 50	10				10			10			
<i>W² Adams James</i>	42		all	Main	95	132	25	125			150			150			
<i>W² Intire Samuel & Dorcas</i>	54		"	D.	66	305	25	300			325			330			May Board
<i>W² Creech John L.</i>	39		"	D.	82 50	church 132	25	150			175			180			
<i>Pritchard George W.</i>	53		all	Main	66	305	20	100			120			120			
<i>Payne John</i>	1		"	D.	82 50	132	20				20			20			
<i>Same</i>	2		"	D.	82 50	alley 132	25	200			225			230			
<i>Same</i>	3		"	D.	82 50	D. 132	20				20			20			
<i>Same</i>	4		"	D.	82 50		20				20			20			
<i>Roberts Ella</i>	17		all		82 50	church 132	30	150			180			180			
<i>Same</i>	18		"		82 50	D. 132	30				30			30			
<i>Shuler Sophrosia</i>	23		all	Main	82 50	132	25	150			175			180			Geo. Kersh Jr.
<i>Shuler Wm A.</i>	55		"	D.	66	305	25	150			175			180			
<i>Stahl John G.</i>	38		E. W	church	41 25		25	100	100		125			130			
<i>Same</i>	37		all		82 50	alley	25	200			225			230			
<i>Snodgrass & Fullington</i>	46			Main	82 50	church	15				15			20			
<i>Same</i>	38		W				10				10			10			
<i>Same</i>	45		S ²		27 50		10				10			10			
<i>State</i> <i>Morgan Savage</i>	21		all	Main			15				15			20			

IN WHOSE NAME ASSESSED.	DESCRIPTION OF PROPERTY.							Value of Lots. Dollars.	VALUE OF ALL BUILDINGS.			Total Value of Lots and Buildings. Dollars.	Amount Added or Deducted by Co. Board of Equalization.		Total Value as Equalized by Co. Board. Dollars.	Amount Added or Deducted by State Board of Equalization.		Total Value as Equalized by State Board. Dollars.	REMARKS.				
	No. of In-Lot.	No. of Out-Lot.	What Part.	Street.	Feet.		Street.		Feet.	Houses.	Mills.		Other Buildings.	Dollars.		Dollars.	Dollars.			Dollars.	Dollars.	Dollars.	Dollars.
					Dollars.	Dollars.				Dollars.													
<i>Thompson L. O. B.</i>	<i>35</i>		<i>all</i>	<i>Main</i>	<i>82</i>	<i>50</i>						<i>80</i>			<i>70</i>								
<i>Thompson Mary E.</i>	<i>5</i>		<i>"</i>	<i>R. R.</i>	<i>82</i>	<i>50</i>						<i>10</i>			<i>10</i>								
<i>Same</i>	<i>6</i>		<i>"</i>	<i>Do</i>	<i>82</i>	<i>50</i>		<i>132</i>				<i>10</i>			<i>10</i>								
<i>Same</i>	<i>7</i>		<i>"</i>	<i>Do</i>	<i>82</i>	<i>50</i>		<i>132</i>				<i>10</i>			<i>10</i>								
<i>Same</i>	<i>8</i>		<i>"</i>	<i>Do</i>	<i>82</i>	<i>50</i>		<i>132</i>				<i>10</i>			<i>10</i>								
<i>Turner Mary E.</i>	<i>11</i>		<i>"</i>		<i>82</i>	<i>50</i>	<i>alley</i>	<i>132</i>			<i>125</i>	<i>150</i>			<i>150</i>					<i>Warren B. Dodge</i>			
<i>Same</i>	<i>32</i>		<i>"</i>	<i>Main</i>	<i>84</i>		<i>127</i>					<i>15</i>			<i>80</i>								
<i>Van Gordon Sarah</i>	<i>22</i>		<i>all</i>		<i>22</i>		<i>132</i>				<i>125</i>	<i>150</i>			<i>150</i>								
<i>Vigor Clarissa R.</i>	<i>51</i>		<i>"</i>		<i>66</i>		<i>305</i>				<i>275</i>	<i>300</i>			<i>300</i>								
<i>Same</i>	<i>52</i>		<i>"</i>		<i>66</i>		<i>305</i>					<i>25</i>			<i>30</i>								
<i>Wingfield William</i>	<i>50</i>		<i>all</i>	<i>Main</i>	<i>66</i>		<i>305</i>				<i>120</i>	<i>145</i>			<i>150</i>					<i>Geo. W. Long</i>			
<i>White Lewis B.</i>	<i>13</i>		<i>"</i>		<i>82</i>	<i>50</i>	<i>East</i>	<i>132</i>				<i>10</i>			<i>10</i>								
<i>Same</i>	<i>30</i>		<i>"</i>	<i>Main</i>	<i>82</i>	<i>50</i>	<i>Do</i>	<i>132</i>			<i>275</i>	<i>300</i>			<i>300</i>								
<i>Williams Cyrus</i>	<i>48</i>		<i>"</i>	<i>Do</i>	<i>66</i>		<i>305</i>				<i>300</i>	<i>325</i>			<i>330</i>								
<i>Same</i>	<i>49</i>		<i>"</i>	<i>Do</i>	<i>66</i>		<i>305</i>					<i>20</i>			<i>20</i>								
<i>Same</i>	<i>47</i>		<i>N</i>	<i>Main</i>	<i>53</i>		<i>132</i>				<i>100</i>	<i>170</i>			<i>110</i>								
<i>Wharton L. E.</i>	<i>28</i>		<i>all</i>	<i>Do</i>	<i>82</i>	<i>50</i>	<i>alley</i>					<i>30</i>			<i>30</i>								
								<i>380</i>				<i>1320</i>			<i>1700</i>								

DOVER
UNION COUNTY
1900