

**UNION TP.
UNION COUNTY
1900**

APPRAISER'S OATH.

The State of Ohio, Union County, ss.

I, Wm Howard Land Appraiser for

Union Township, in the County of Union, and State of Ohio, do solemnly swear

that the return to which this is attached contains a correct description of each parcel of Real Property, within said district, as far as I have been able to ascertain the same, and that the value attached to each parcel in said return is, as I verily believe, the full value thereof. Estimated agreeably to the rules prescribed therefor in the act for levying taxes on all property of this State, according to its true value.

Signed, Williams Howard
Appraiser of said Township.

Sworn and subscribed to before me, the undersigned authority, this

20 day of Aug A. D. 1900.

Signed, Edward M. Fucington
Auditor of said County.

TREAS

Empl
day
day
day
day
day
day
day
day
day
day
day
day
day
day
day
day
day
day
day

Two
in full of the
\$200.00
Indm

APPRAISER'S ACCOUNT.

TREASURY OF UNION COUNTY.

To Wm Howard Land Appraiser of Union Township, Dr.

THE DATE OF EACH DAY	
Employed in making said Appraisal, was as follows:	
day of	day of
day of	day of
day of	day of
day of	day of
day of	day of
day of	day of
day of	day of
day of	day of
day of	day of
day of	day of
day of	day of
day of	day of
day of	day of
day of	day of
day of	day of
day of	day of
day of	day of
day of	day of
day of	day of
day of	day of
day of	day of

For services rendered in appraising the Real Estate of said Township, for the year 1900, occupying 95 days, between the _____ day of _____ and the _____ day of _____ at \$ 2⁰⁰ per day, \$ 190.⁰⁰

And the said _____ being duly sworn, solemnly declares that the number of days herein stated, were necessarily occupied in the appraisal of said Township, and that this account is in all respects just and true.

(Signed) Wm Howard Appraiser.

Sworn to and subscribed before me, this 24th day of

Oct 1900
 (Signed) Edward M. Huntington
 Auditor of said County.

Received, Oct 24th 1900, of the Auditor of Union County, an order on the Treasurer of said County, for

Two Hundred Dollars, _____ Cents,

in full of the above account.

\$200⁰⁰
 including #10 for stamps.

(Signed) Wm Howard Appraiser.

OFFICIAL STATEMENT OF SURVEYS.

No. of Original Survey.	Original Quantity.	Original Proprietors.	Water Course.	Page.	
2	2675	Lucas Sullivant	Darby Creek	8	7 7735
3	3196	Warren Cask	Hay Run	7	7770
	3311	Lucas Sullivant	Darby Creek	7-8	7771
	3459	James Waters	Darby Creek	10	7785
	3483	R. Stephenson & L. Sullivant	Darby Creek	8	779
4	4071	Elizabeth Rickman	Darby Creek	10	7825
	4277	Robert Kays & Lucas Sullivant	Darby Creek	4	792
	4278	Robert Kays	Darby Creek	11	796
	4735	Frederick Stanton & Daniel Bailey	N. Br. Little Darby Ck	2	8 813
	4769	Duncan M. Arthur	S. Fk. Darby Creek	2	815
	4804	J. Fowler	Treacher Creek	7	815
	4805	Abolom Bainbridge	Little Darby Creek	5-7	815
	4807	Obediah Smith	Little Darby Creek	5	841
	4818	John Cole	Darby Creek	7	841
	4820-4945 2 nd 5207	J. Swearingen	Little Darby Creek	7	852
	4946	William Heth	Little Darby Creek	5	9 9020
5	5038	James Galloway Jr.	Darby Creek	9	9390
	5127	Alexander Kerr	Darby Creek	6+11	949
	5265	Robert Means	Treacher Creek	5	959
	5291	Thomas Holt	Darby Creek (S. Fk)	2+5	975
	5301	Robert Means	Treacher Creek	2	979
	5475	Hugh Montgomery	Treacher Creek	2	10 1033
	5602	John Patterson	Darby Creek	7	
	5708	James Galloway Jr.	Treacher Creek	3	12 1216
	5726	Robert Young (Representative)	Treacher Creek	3	1223
	5740	Samuel Finley	Treacher Creek	7	1223
	5743	James Galloway Jr.	Little Darby Creek	7	123
	5746	James Galloway Jr.	Rodgers Run	10	124
	5754	John Messenburgh	Treacher Creek	3	1267
	5863	Thomas M. Bayly	Treacher Creek	2	1274
6	6233	Tuttle Hudson	Treacher Creek	7	14 1419
	6312	Richard Hsperson	Treacher Creek	2	
	6316	R. Hsperson 2 nd & B. Stubblefield	Treacher Creek	7	15 1590
	6543	Andrew Alexander	Darby Creek	7	
	6602	James Galloway Jr.	Treacher Creek	7	
7	7142	James Galloway Jr.	Treacher Creek	2	
	7406	David Comer	Treacher Creek	4	
	7407	Alexander Reed	Darby Creek	4	
	7472 2 nd 7677	Benjamin Hough	Treacher Creek	7	
	7474	J. Graham, J. Johnson & W. Dun.	Treacher Creek	5+7	
	7491	Thomas Moore	Treacher Creek	3	
	7492 + 9461	Wm. Robinson 2 nd & John F. Fulton	Treacher Creek	2+3	
	7676	John Truitt	Treacher Creek	2	

OFFICIAL STATEMENT OF SURVEYS.

Page.	No. of Original Survey.	Original Quantity.	Original Proprietors.	Water Course.	Page.
8	7 7734	100	James Galloway Jr.	Darby Creek	9
	7770 & 7836	284	Anthony Walk	Darby Creek	4
7	7771	80	Walter Dun	Darby Creek	9
7-8	7789	800	Joseph Parrott.	Treacher Creek	5
10	7790	95	Anthony Walk	Treacher Creek	5
8	7822	3337	A. Walk & A. Jones	Darby Creek	4
	7926	260	Jno. Graham & Gross Scruggs.	Treacher Creek	5
10	7967	195	Robert Green	Treacher Creek	2-5
4					
11	8 8135	100	George Hoover	Little Darby Creek	2
2	8151	120	Nathan Haines & H. Whiting	Treacher Creek	2-5
2	8152	220	Henry Whiting	Treacher Creek	6
7	8153	94	John Graham	Darby Creek	9
5-7	8414	368	Walter Dun	Treacher Creek	2-5
5	8415	500	Anthony Walker & others	Treacher Creek	7
7	8523	869 1/2	J. Johnson & others.	Darby & Treacher Creek	9
7					
5	9 9020	120	J. & B.W. Ladd & Thos. Nowell.	Treacher Creek	2
	9390	95	Walter Dun	Darby Creek	4
9	9494	400	Walter Dun	Darby Creek	6
6-11	9591	100	Walter Dun	Darby Creek	6
5	9755	60	Walter Dun	Treacher Creek	7
2-5	9798	1024 1/3	Joshua Poythress	Treacher & Darby Creek	6
2					
2	10 10338	200	A. Beckmridge & Wm Boyce	Treacher Creek	7
7					
3	12 12166	600	Samuel Smith	Darby Creek	9
3	12238	185	Walter Dun	Darby Creek	9
7	12239	70	Walter Dun	Darby Creek	9
7	12349	38	James Galloway Jr.	Darby Creek	10
10	12494	8	Joseph Spencer	Treacher Creek	2
3	12674	120	Thomas Lucas	Darby Creek	7
2	12748	14 2/3	Walter Dun.	Darby Creek.	4
7	14 14192	30	Nathaniel Massie	Darby Creek	10
2					
7	15 15907	4	Anthony Walk	Darby Creek.	6
7					
7					
2					
4					
4					
7					

WE HEREBY CERTIFY, that the foregoing is a true Schedule of the Original Surveys, Quantities, Proprietors, and Water Courses, taken from the Official Records, in the offices of the Auditor and Surveyor of Union County, Ohio, in which are situate the Lands and Lots assessed for taxation in Township, Union County, Ohio.

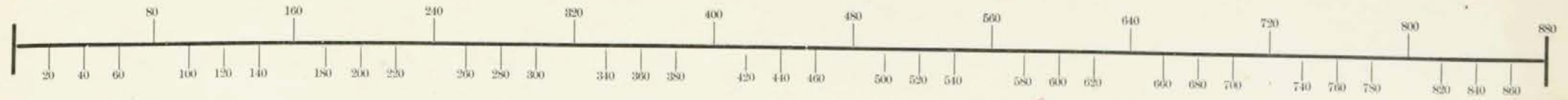

SCALE, 80 POLES TO AN INCH.

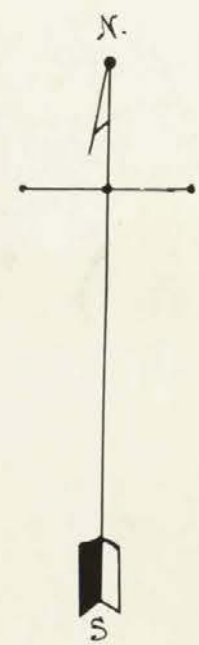

Allen Tp.

Paris Tp.

Champaign Co.

Madison Co.

Darby Tp.

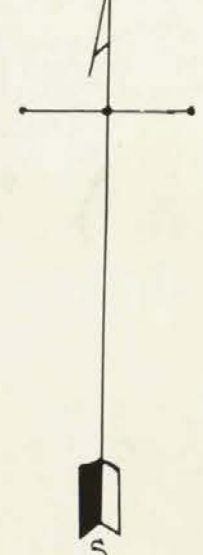
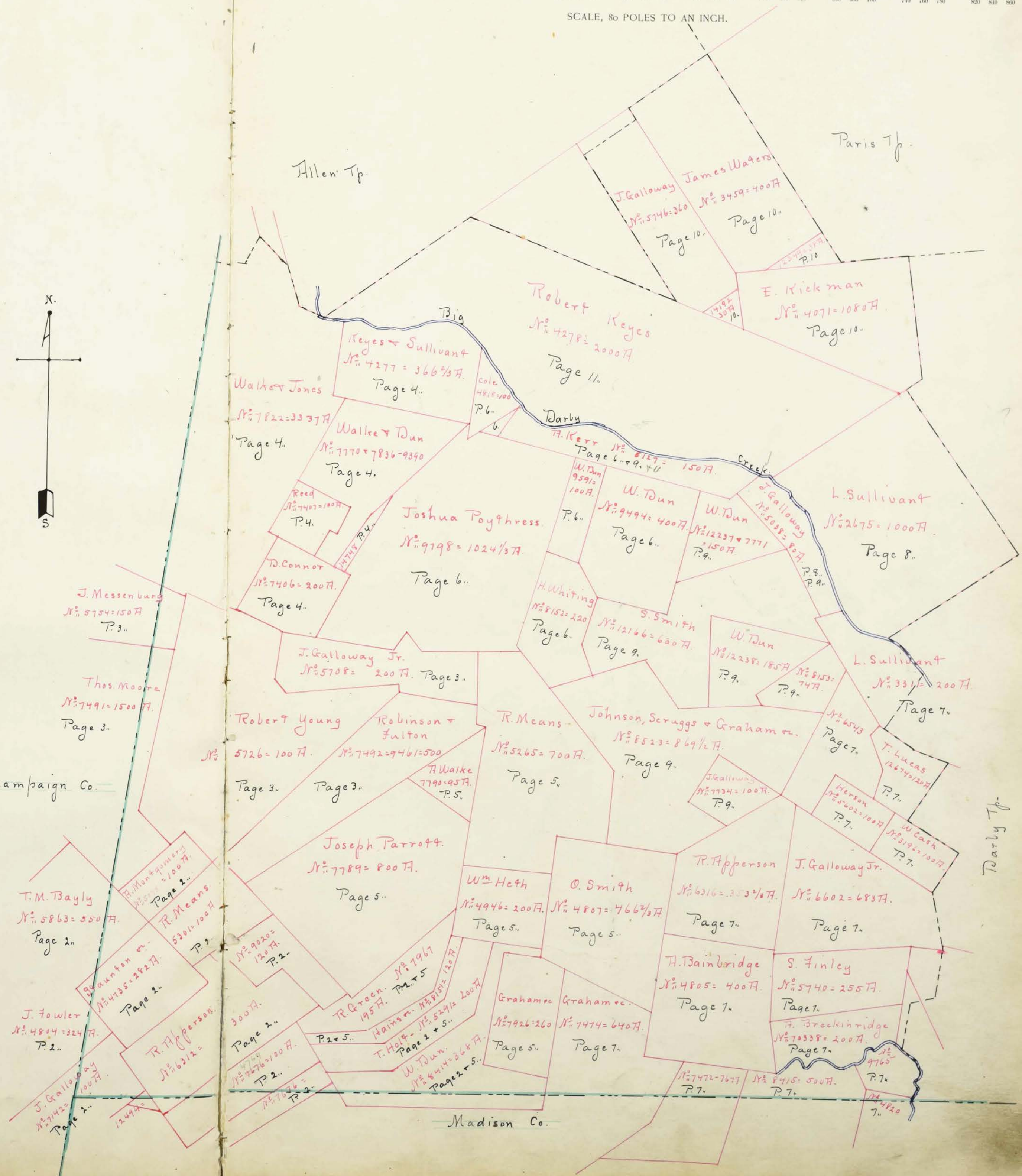

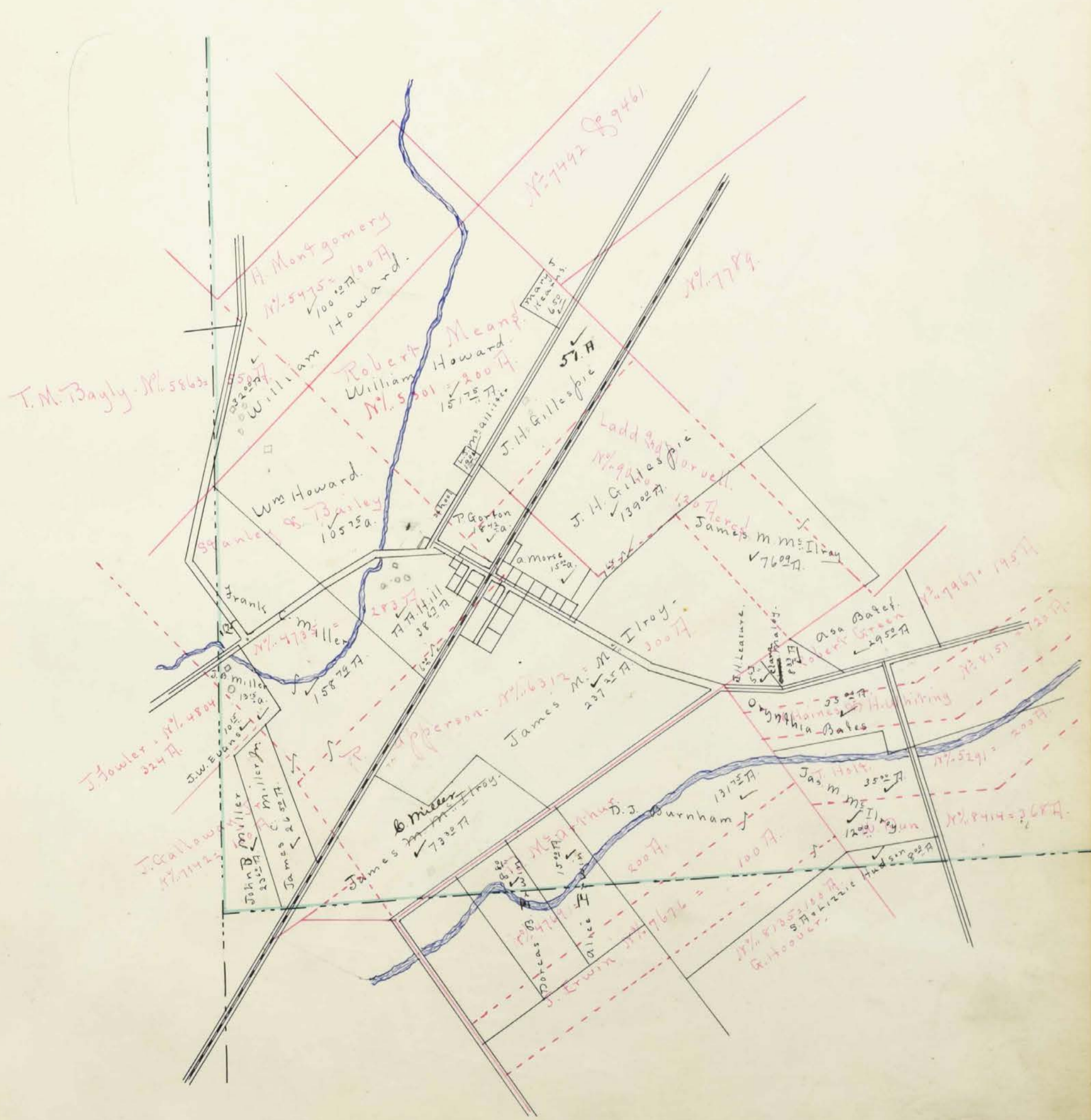
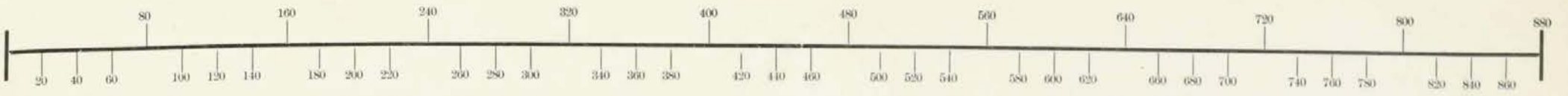

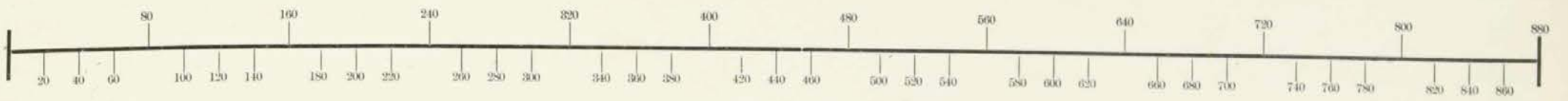

SCALE, 80 POLES TO AN INCH.



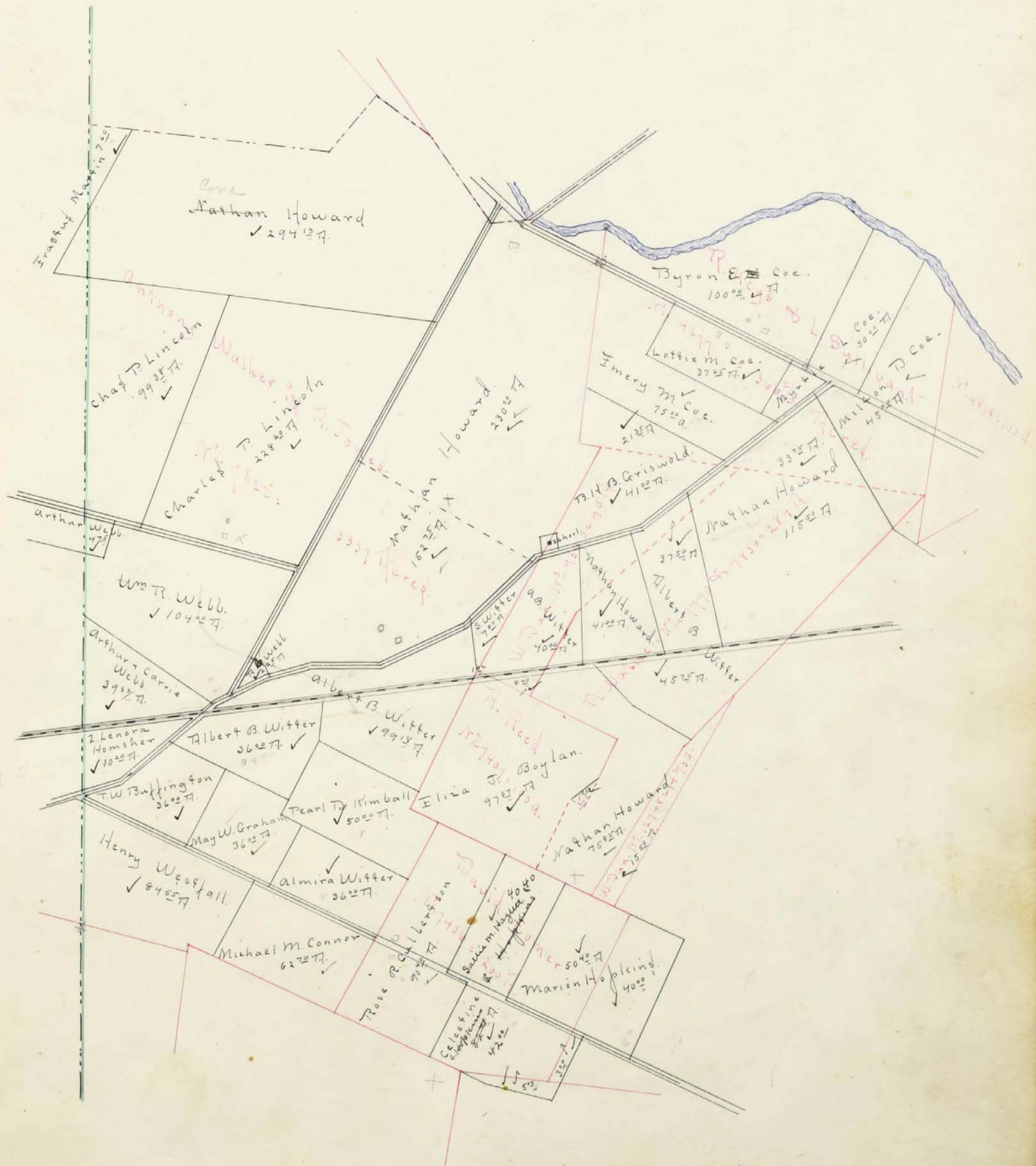
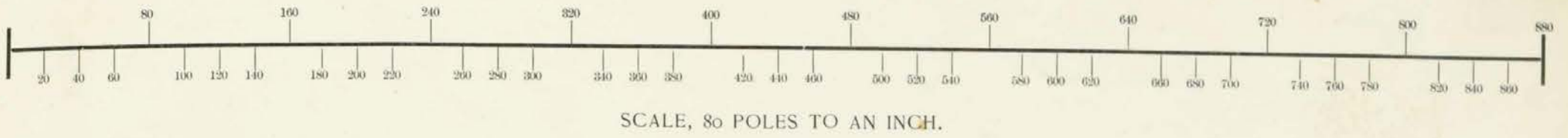

38
1/2

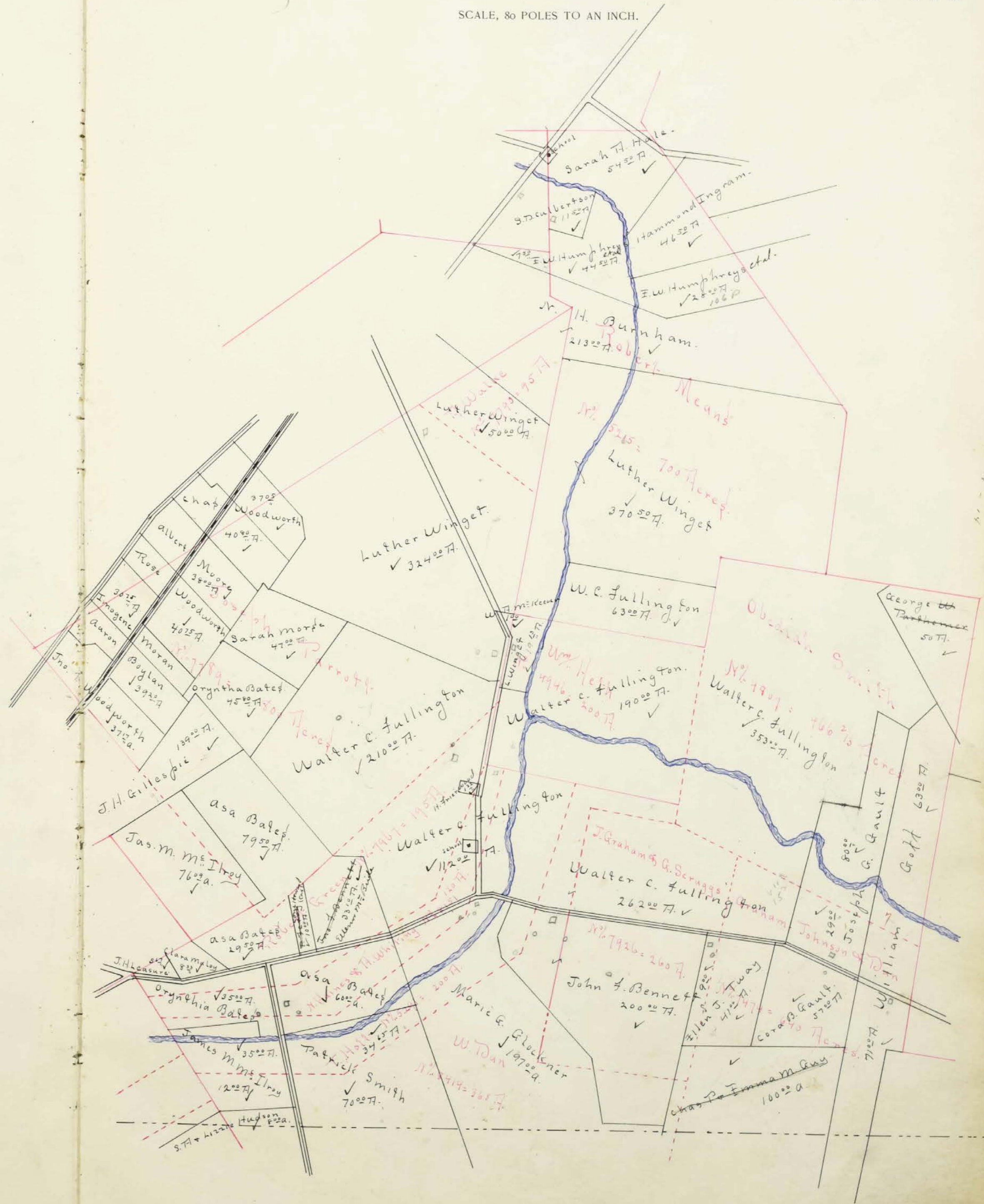
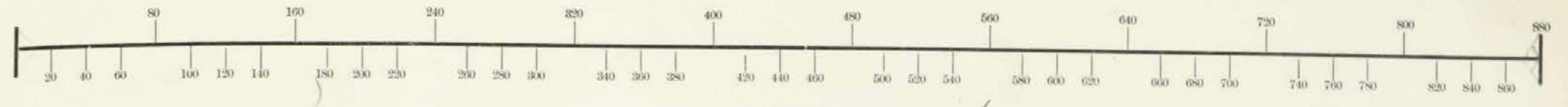

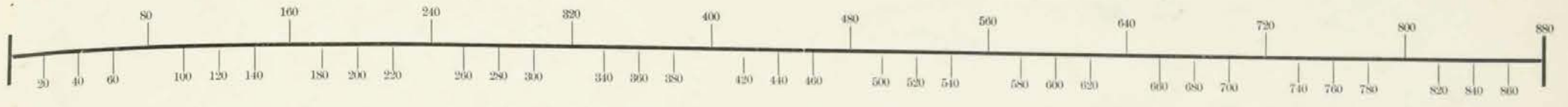

SCALE, 80 POLES TO AN INCH.



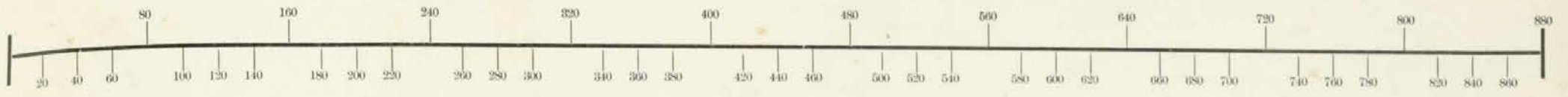

SCALE, 80 POLES TO AN INCH.

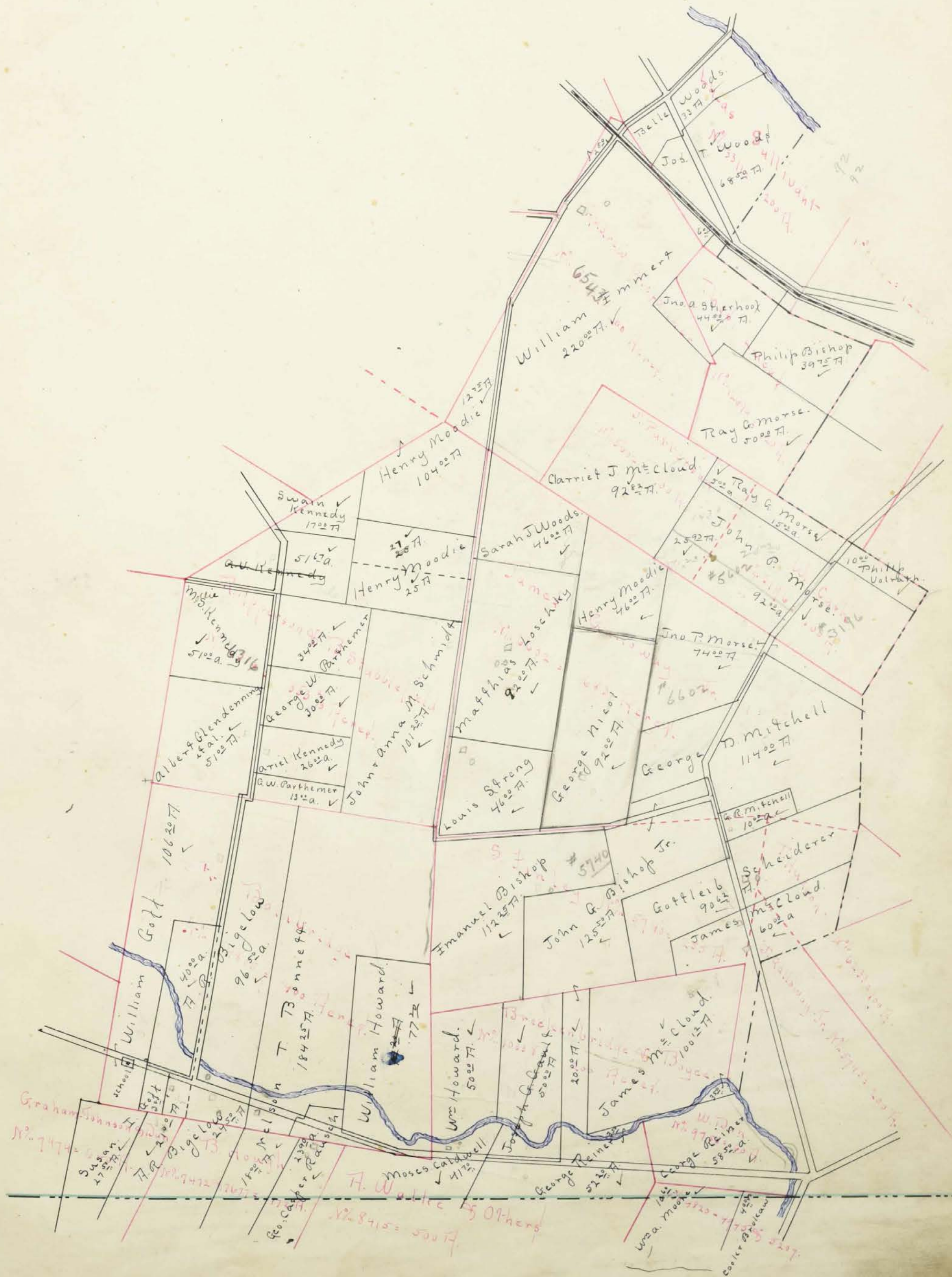

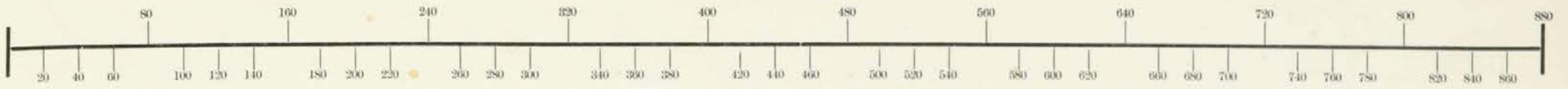

SCALE, 80 POLES TO AN INCH.

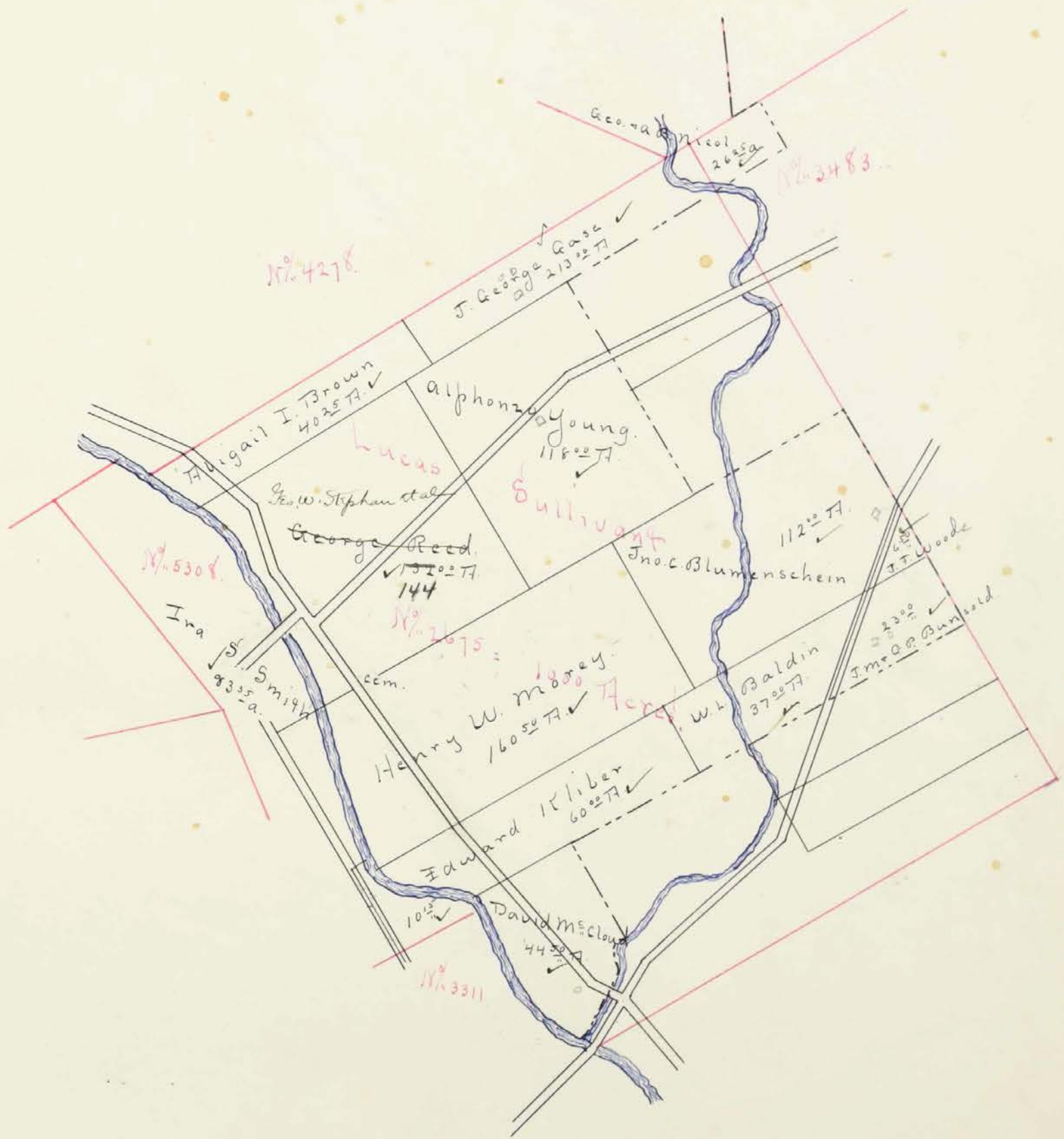



SCALE, 80 POLES TO AN INCH.





SCALE, 80 POLES TO AN INCH.



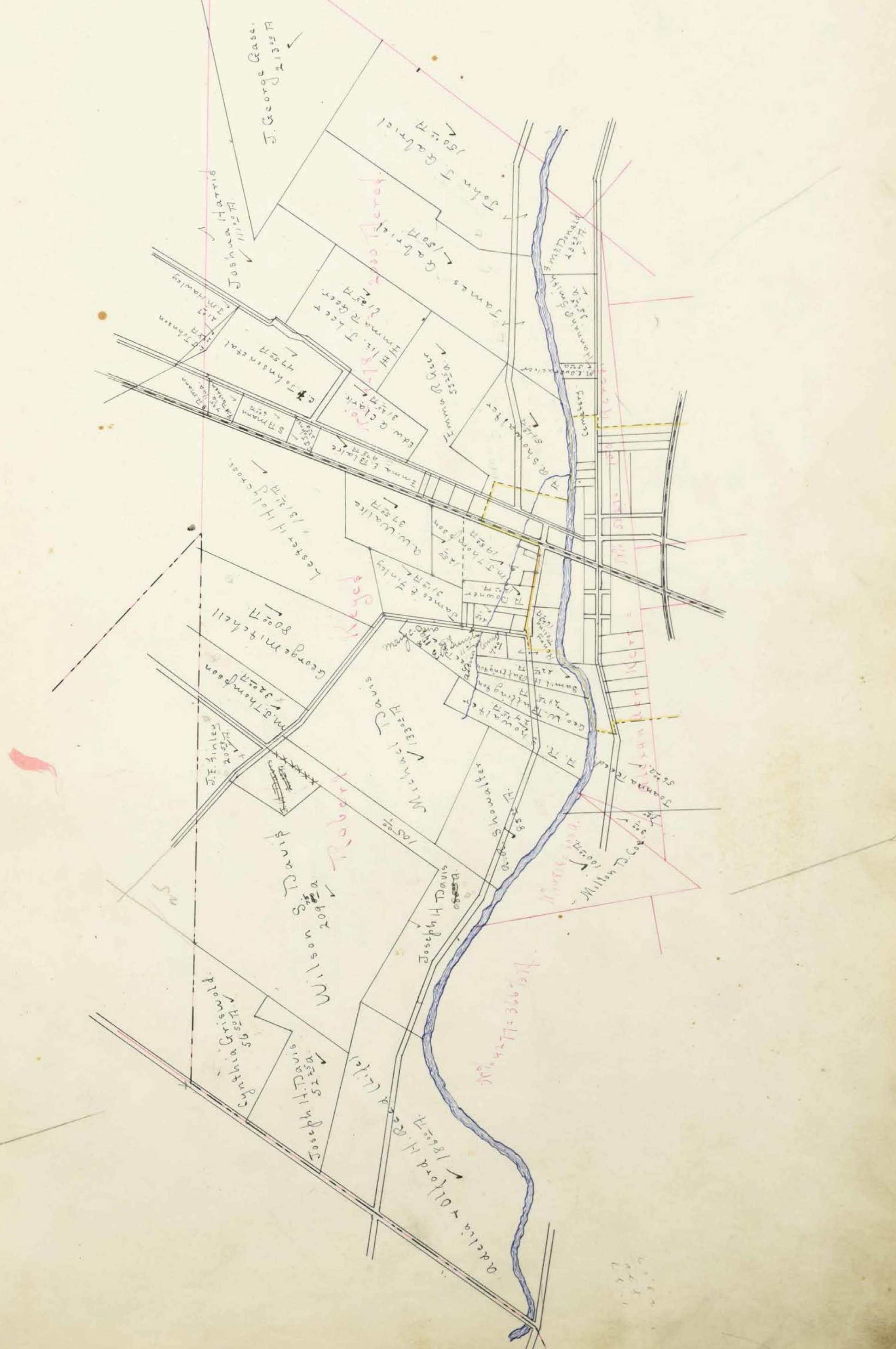
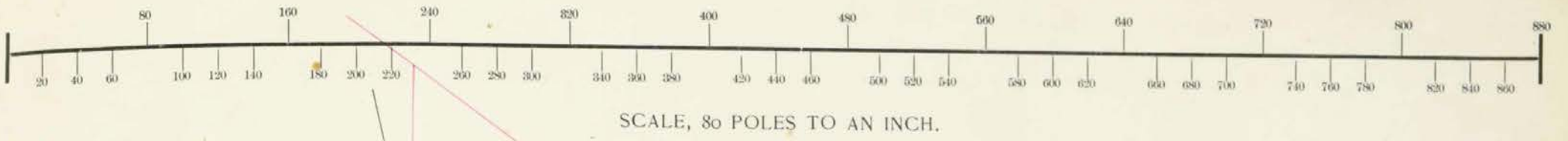

Town of Irwin

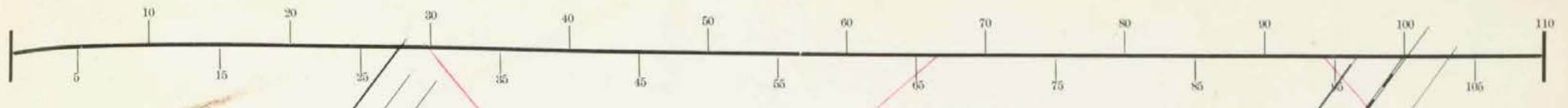

SCALE, 10 POLES TO AN INCH.

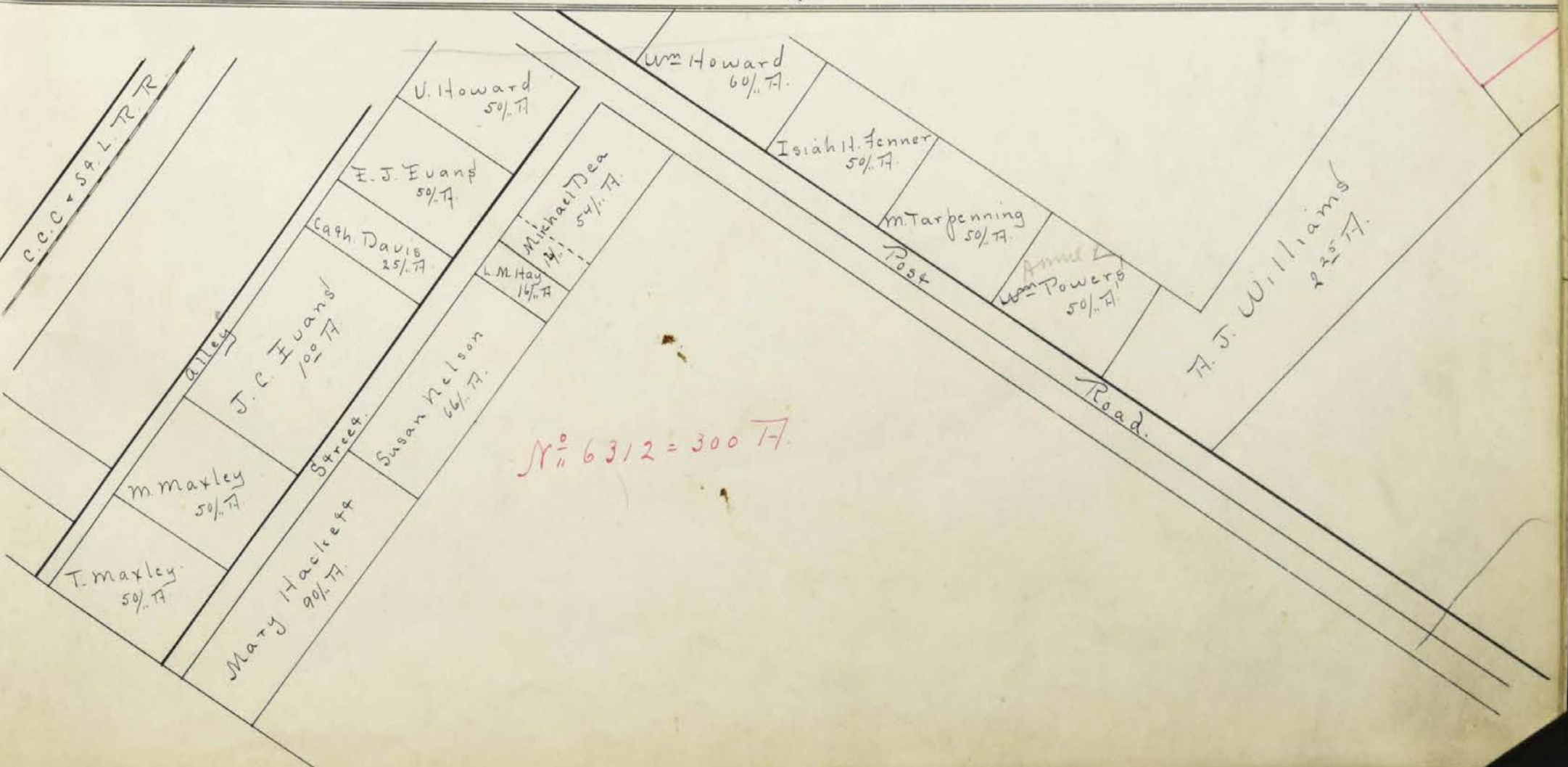
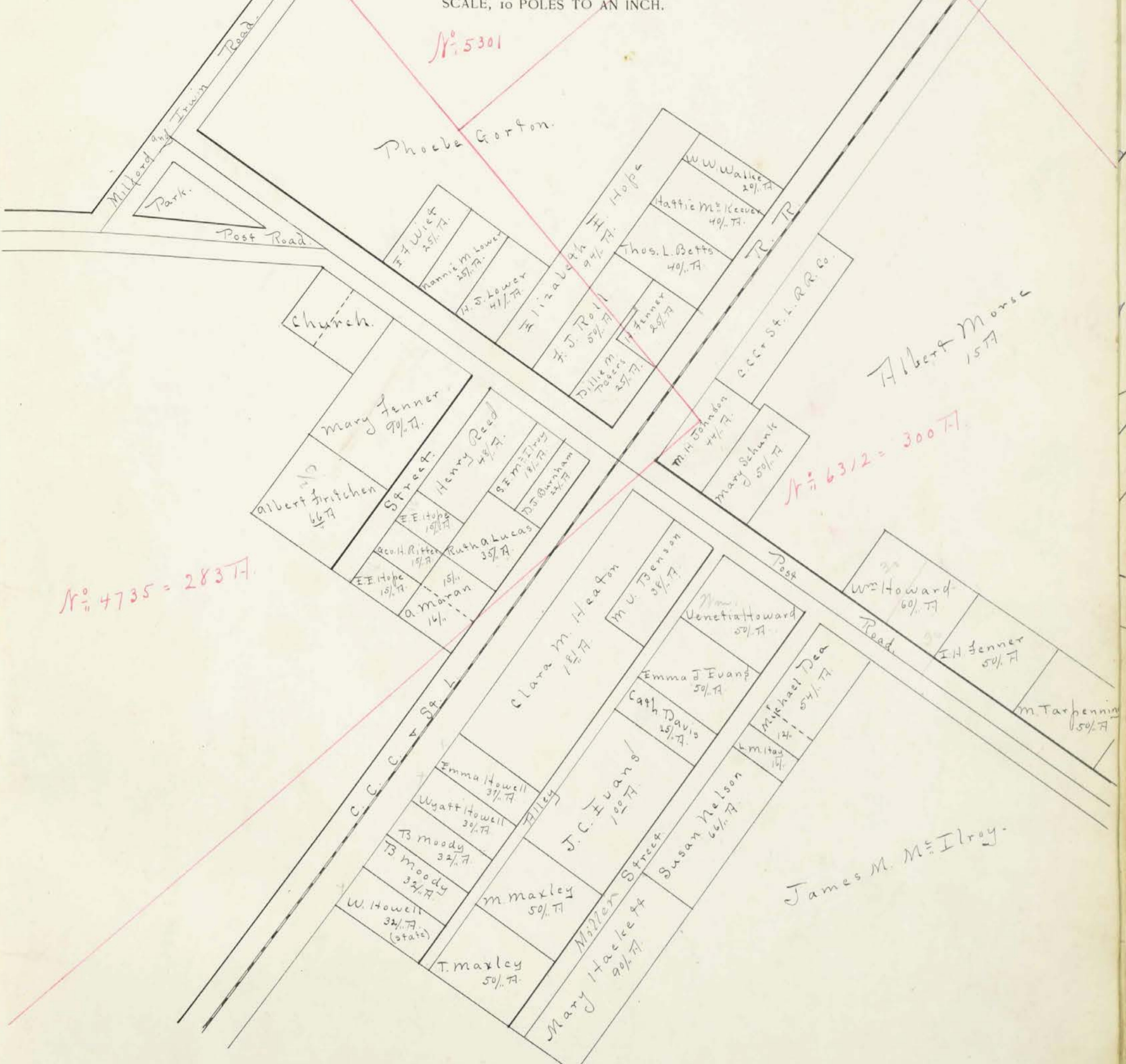

Town of - Milford Center -

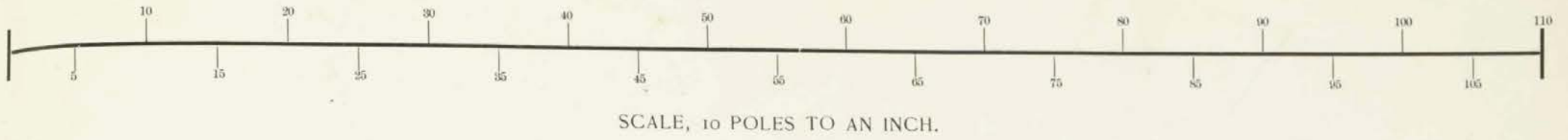

Town of - Milford Center -

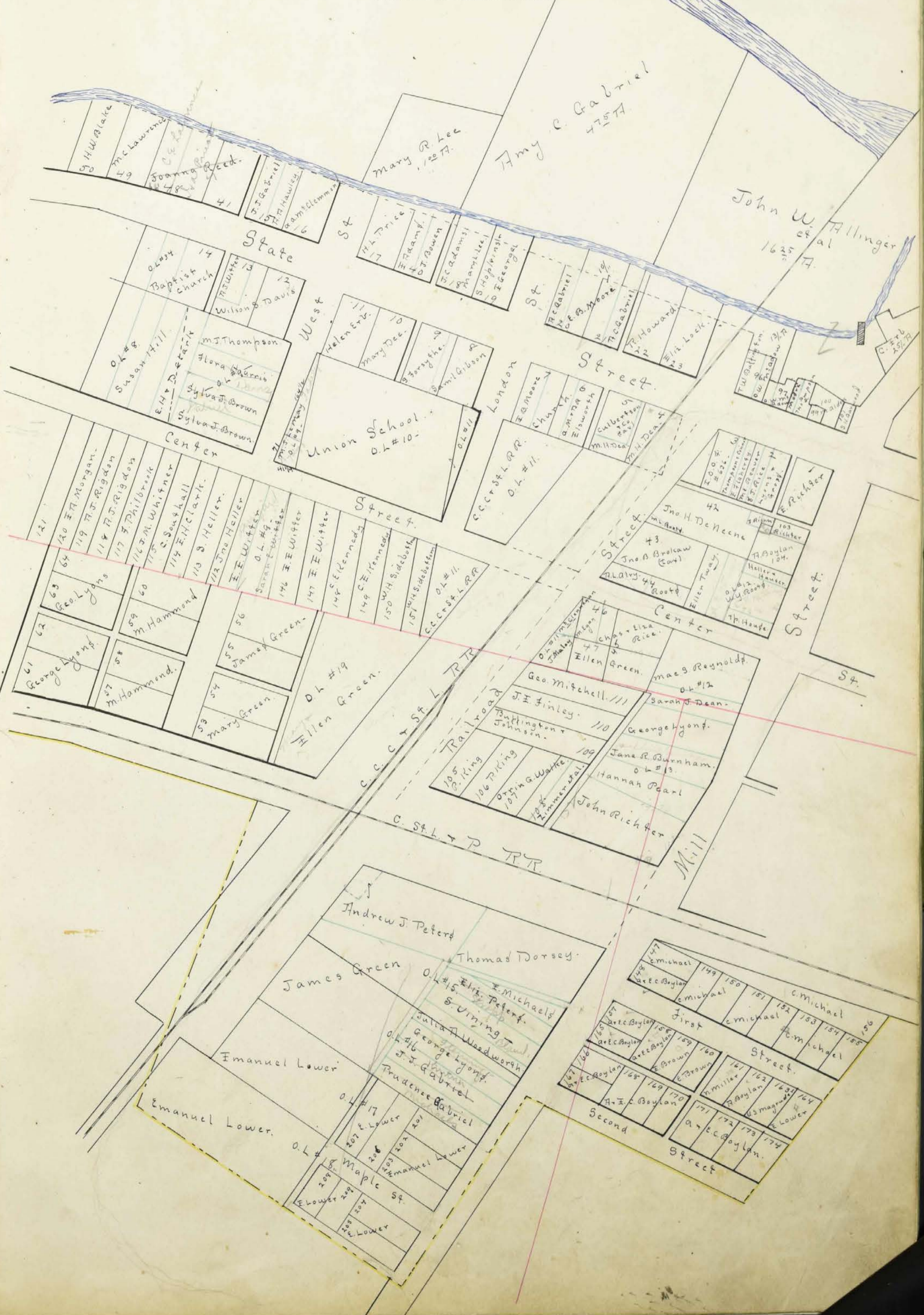
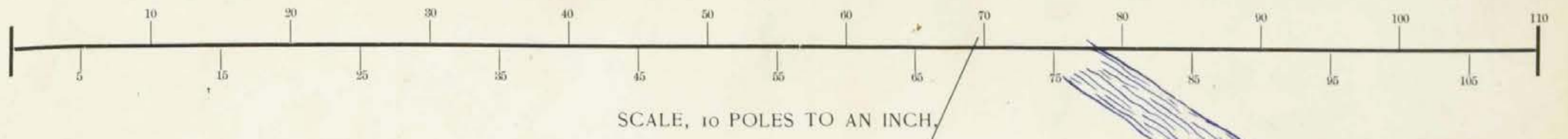

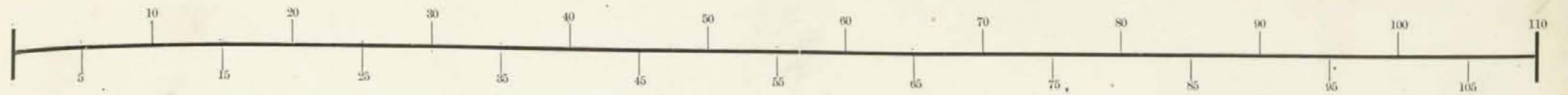

No 4278

No 5127

No 9494

11970

State Street

72.5

Mill Street

60.74	Sub. div. No. 1	46
No. 1		46
No. 2		46
No. 3		46
No. 4		46
No. 5		46
No. 6		46
60.74		46

Sub-division of Sub. Div. No. 99 in Millford Center
 made for J. H. Huntington, admsn. December 15, 1912.
 Hanson B. Harvey, surveyor

As per H. Scott to Edw. J. Robinson
 83-250

Town of Milford Center



SCALE, 10 POLES TO AN INCH.

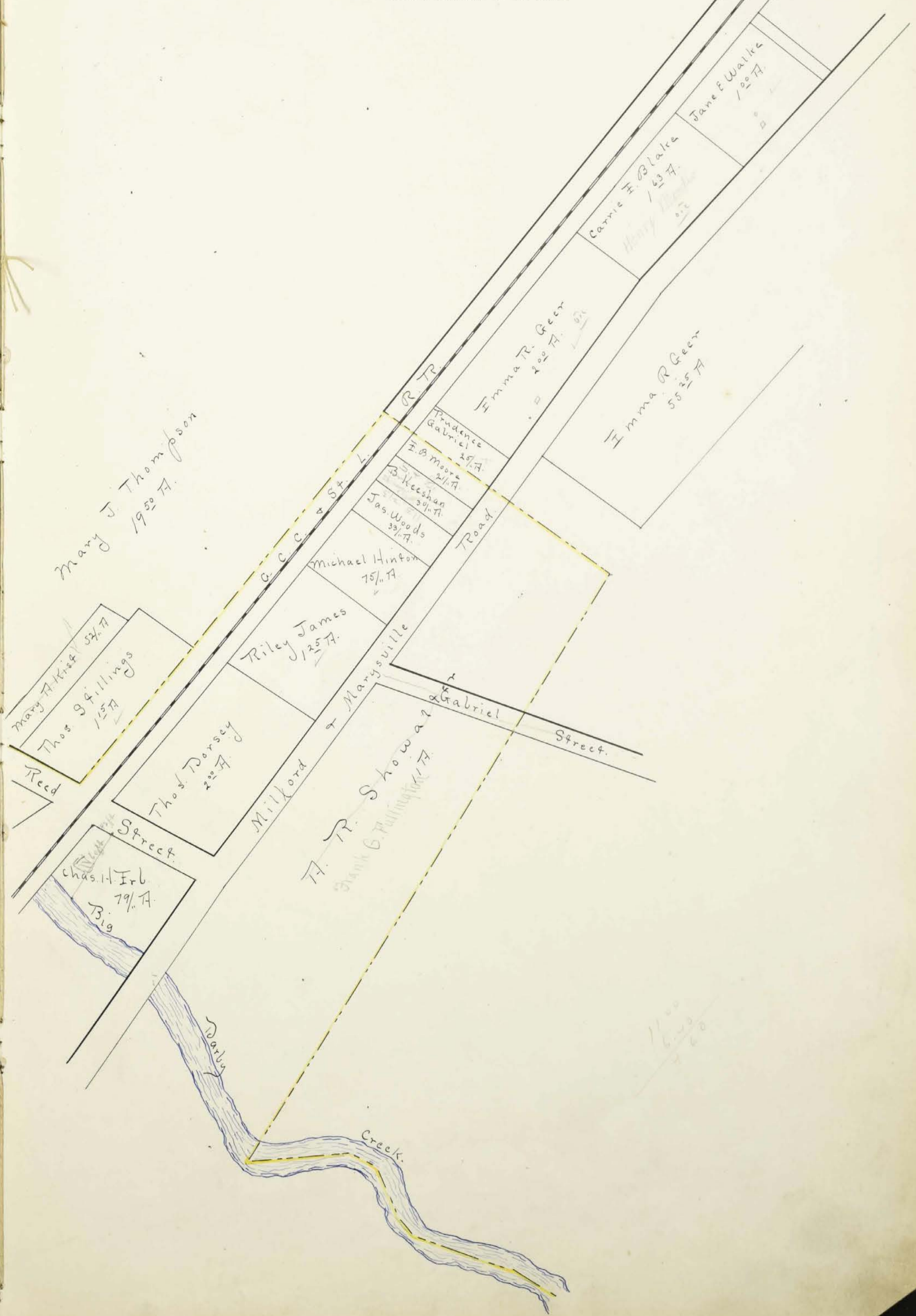

Town of — Millford Center —



SCALE, 10 POLES TO AN INCH.

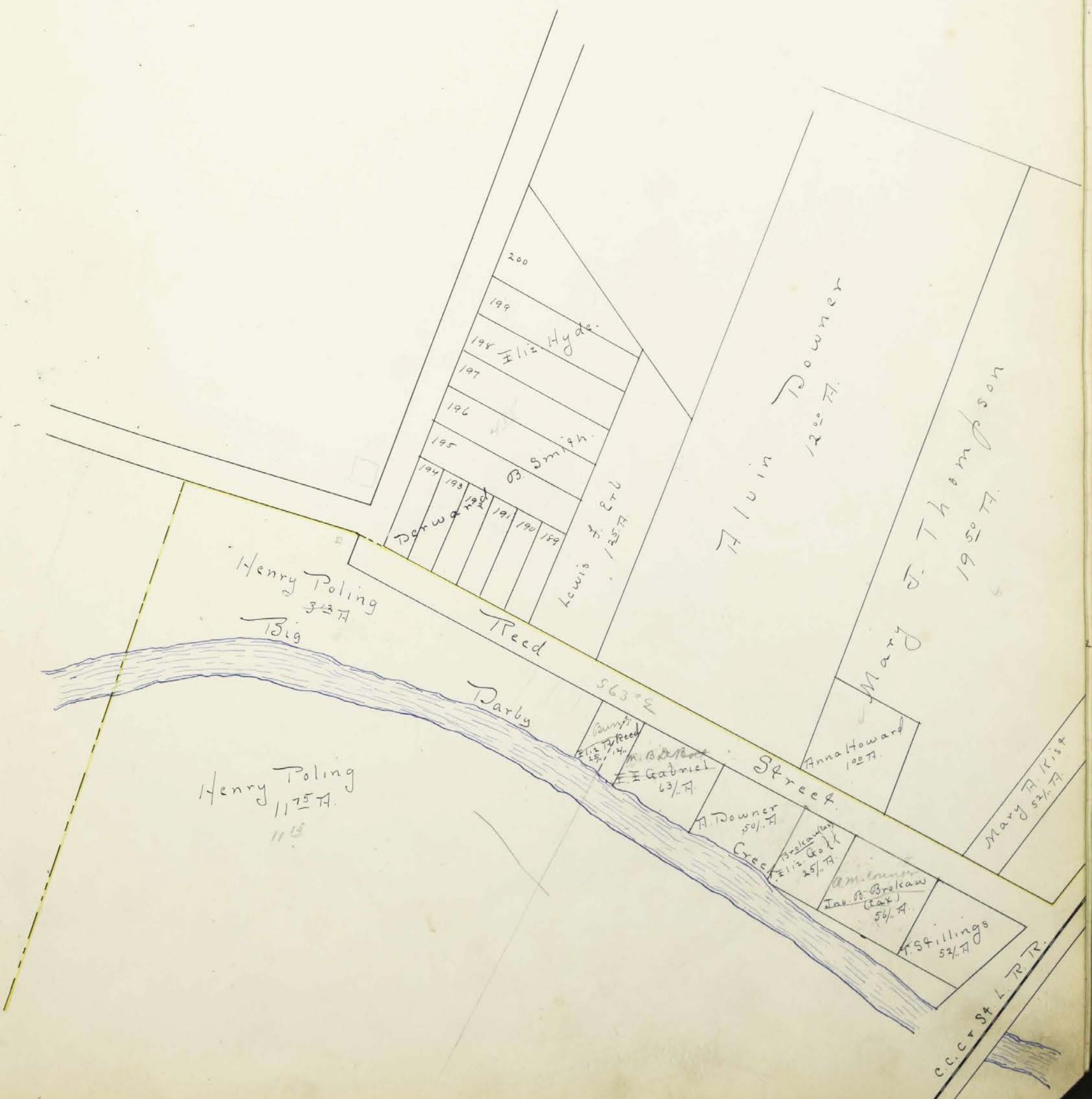

Town of ~ Milford Center ~



SCALE, 10 POLES TO AN INCH.

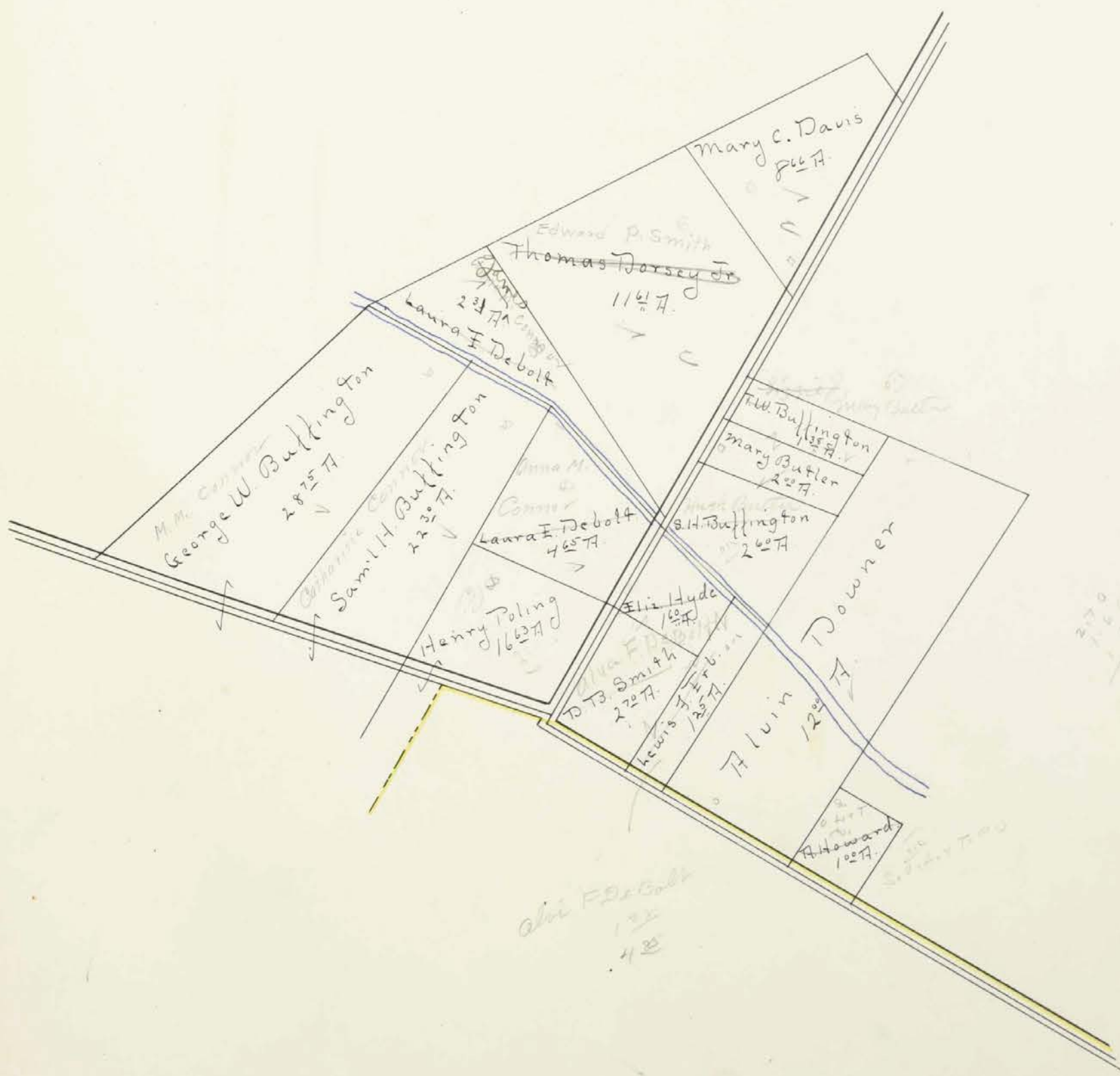

In Whose Name Assessed.	No. of Entry.	Original Quantity.	Original Proprietor.	Unincorporated Towns.	Feet Front.	No. of Acres of Land Classified.						Whole No. of Acres.	Value per Acre excluding Buildings.	Total Value of Lands, excluding Buildings.	Value of all Buildings.			Total Value of Lands and Buildings.	Amount Added or Deducted by Co. Board of Equalization.		Total Value as Equalized by Co. Board.	Amount Added or Deducted by State Board of Equalization.		Total Value as Equalized by State Board.	Page.	REMARKS.			
						Arable and Plow Land.		Meadow and Pasture Land.		Uncultivat'd and Wood Land.					Houses.	Mills.	Other Buildings.		Dollars.	Dollars.		Dollars.	Dollars.				Dollars.	Dollars.	Dollars.
						Acres.	H.	Acres.	H.	Acres.	H.				Dollars.	Dollars.	Dollars.												
Bunsold Mrs. M. J. Peter	2675	1000	L. Sullivan			7		8				23	17	391	200	150	741.	22	700			15							
Bigelow A. R.	4805	400	F. Bainbridge			12		25				40	23	490			720.	28	850			45							
Same	7474	640	Graham, Dubet et al.			14		2				21	26	546	200		740.	22	720			7							
Same	4805	400	A. Bainbridge			45		26	50	25		96	23	2221		200	2420.	73	2310			60							
Same	7472	172	B. Hough			15		7	50			24	26	137	200	200	1037.	31	910			26							
Burnham Daniel	7491	1500	T. Moore			12		18	10	10		40	25	1003			1003.	30	960			13							
Same	5726	1500	R. Young							31	50	31	25	733			733.	23	770										
Burnham Catharine	"	"	Do			35		21	50			56	26	1400	150	100	1714.	53	1620			50							
Burnham Hiram G.	"	"	Do									37	25	744			744.	28	920										
Same	7491	1500	T. Moore			50		34	40			84	25	2110	500	400	3010.	90	2870			50							
Burnham Philo	5764	"	J. Messenburg			61		37	20			97	21	2527			2527.	76	2450										
Burnham N. H.	6265	1295	R. Means			60		15				21	17	3621	400	100	4121.	124	4000										
Burnham D. J.	4769	400	L. M. Artman			100		31	75			131	27	3580	400	250	4200.	126	4080			48							
Borger John K.	4071	1080	E. Rickman			66		46	10			122	17	2074	250	150	2474.	74	2370			35							
Bennett John S.	7926	828	W. Dum et al.			100		10				200	26	5200	300	600	6100.	183	3360			55							
Bennett Nelson T.	4805	400	A. Bainbridge			54		50	28	80		184	25	3869	300		4169.	125	4000			45							
Same	7472	172	B. Hough			5		10				18	26	465			465.	14	450										
Boylan Eliza J.	7407	1000	A. Reed			30		17	57			97	25	2447			2447.	73	2370										
Same	7770	390	Crake & Dum.							5	40	8	26	215	100		315.	10	310										
Boylan Aaron	9494	400	W. Dum			26		33				26	25	670			670.	20	650										
Same	9494	500	Do	Melford		23						23	34	782			782.	23	750										
Same	9591	1000	L. Sullivan			39		20				39	23	902			902.	27	870										
Boylan A. & C.	9494	500	W. Dum			76		70				76	30	2301			2301.	69	2220										
Baker Phoebe	9795	1024 1/3	J. Boylston			35		13	50			48	24	1164	100		1264.	37	1210			20	John Harris						
Same	8152	220	H. Whitney					1				1	25	25			25.		20										
Blake Emma, C.	4275	2000	R. Kays									9	75	175	150	100	425.	13	390			20							
Blake Carrie Eliz.	"	"	Do	Melford	340							1	50	51			51.	2	70			10							
Bates Ara	7967	195	R. Kays			24		50				29	25	738			738.	22	700			20							
Same	7759	800	J. Carroll			79		50				79	26	2077			2077.	60	3020										
Same	8414	883	W. Dum et al.									60	27	1620	800	200	2620.	79	2490			55							
Blumenschein John L.	2675	1000	L. Sullivan			50		50	12			112	17	1904	100		2004.	60	1930			10							
Baldwin W. L.	"	"	Do			37						37	24	888			888.	27	840			20							
Bishop Philip	12674	120	T. Lucas			27			12	75		39	25	993			993.	30	960										
Buffington Samuel D.	4275	2000	Kerr & Kays			8		14	30			22	26	580			580.	17	550			13							
Same	4275	2000	R. Kays			2		60				2	30	78			78.	2	70										
Brown Abigail J.	2675	1000	L. Sullivan			20		20	25			40	12	453	100	100	653.	20	650			9							

Value of Land and Buildings

In Whose Name Assessed.	No. of Entry.	Original Quantity.	Original Proprietor.	Unincorporated Towns.	Feet Front.	No. of Acres of Land Classified.						Whole No. of Acres.	Value per Acre excluding Buildings.	Total Value of Lands, excluding Buildings.	Value of all Buildings.			Total Value of Lands and Buildings.	Amount Added or Deducted by Co. Board of Equalization.		Total Value as Equalized by Co. Board.	Amount Added or Deducted by State Board of Equalization.		Total Value as Equalized by State Board.	Page.	REMARKS.	
						Arable and Plow Land.		Meadow and Pasture Land.		Uncultivat'd and Wood Land.					Houses.	Mills.	Other Buildings.		Added Dollars.	Deducted Dollars.		Added Dollars.	Deducted Dollars.				
						Acres.	H.	Acres.	H.	Acres.	H.				Dollars.	Dollars.	Dollars.		Dollars.	Dollars.		Dollars.	Dollars.				Dollars.
Bruffington T. H.	7822	3337	A. Walker.			36						36	26	936			436.	28	880					30			
Same	4278	2000	R. Keys.			133						133	30	41			41.	1	40								
Bennett John S.	7967	315	A. Krummel et al.					33	10			33	23	761			761.	28	720					20	Elena M. Bird		
Bates Arzynthia	7789	800	J. Carroll.			40		5	80			40	26	1191			1191.	36	1160								
Same	8151	315	Burn & Lewis.			35						35	29	1015		100	1115.	33	1020						60		
Bentley Mary	4278	2000	R. Keys.			2						2	30	60	100		160.	5	160								
Burnham D. J. & Co.	Elevator on RR															700	700.	21	680								
Burnham D. J.	4735	783	Stanton & Bailey						22			22	200	44	556	100	700.	21	680								
Bruffington Geo. H.	4278	2000	R. Keys.			18	75	10				28	75	747			747.	22	710							15	
Bishop John G. Jr.	10338	200	A. Bailbridge									20	25	500			500.	15	490								
Same	5740	938	S. Finley et al.			40		35	50			40	26	3265	350	100	3715.	111	3540							65	
Bidwell Emeline	7492 7461	500	Robinson Fulmer						5			5	12	60	150		210.	6	200								8
Burson Mary W.	6312	300	R. A. Peterson	Irwin.					35			110	38	100		100	435.	13	430								
Bishop Emanuel	5740	938	S. Finley et al.			72	25	15		25		112	25	2806	150	130	3086.	93	2960								38
Betts Thos. L.	4735	300	Stanton Bailyn.	Irwin.					40			40	60	24	100		124.	4	120								
Caullbertson Rosa R.	7406	200	D. Connor.			45		35	40	10		90	40	26	2351	300	200	2551.	15	2720							50
Colwell Moses	8415	500	A. Walker.			31	70	10				41	70	26	1054	100	1374.	41	1300								28
Carleton S. B.	8152	220	H. Whiting			3						3	25	75			75.	2	70								6
Same	8523	869 1/2	W. Dumas			20		128	21			148	21	14	50	2149	300	2449.	73	2370							10
Same	12166	600	L. Smith			2						2	25	50			50.	2	40								13
Clark Edward G.	4278	2000	R. Keys.			15	14		2	25		31	25	20	637	100	200	925.	27	890							30
Coe Byron M.	4277	366 2/3	Do			50		38	12			100	25	50	2550	200	150	2930.	17	2790							50
Coe Myrtle L.	"	"	Do			42		8				50	26	1300			1300.	39	1220								40
Coe Estery M.	"	"	Do.			40			35			75	26	1950			1950.	58	1960								32
Coe Lottie M.	4277	"	Do.			30		7	60			37	65	26	978	300	300	1578.	47	1500							28
Coe Milton D.	4818	100	J. Cole.			40		50	10			100	26	2600	150	130	2880.	86	2740								50
Same	4277	366 2/3	R. Keys.			45						45	26	1170			1170.	35	1100								50
Same	9798	1024 1/3	J. Paythress			20						26	26	676			676.	20	660								
Same	5127	150	A. Ken.			1						1	27	27			27.		30								
Same	15907	4	A. Walker.			3						3	27	81			81.	2	70								8
Crandell Geo. H.	74927	1300	J. Carroll.			20		12	75			32	75	26	851			851.	26	810							14
Same	"	"	Do			32		12	40			44	25	1110	150	100	1360.	41	1310								14
Caullbertson S. D.	5265	700	R. Means.			11		50				11	50	26	299	150		449.	13	440							
Connor Michael M.	7822	3337	A. Walker.			50		12	70			62	70	26	1630	100		1730.	22	1680							30
Cook & Brokau (tax)	48201		J. Swinger						4			4	16	64			64.	2	60								
Same	3459	400	J. Walker.					1	50			150	14	21	150		171.	5	160								6
						80248	44001	11425				1356	74		33127	3746		24903	39363								

Value of Land

Joseph Davis Jr

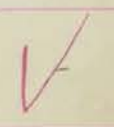

In Whose Name Assessed.	No. of Entry.	Original Quantity.	Original Proprietor.	Unincorporated Towns.	Feet Front.	No. of Acres of Land Classified.						Whole No. of Acres.	Value per Acre excluding Buildings.	Total Value of Lands, excluding Buildings.	Value of all Buildings.			Total Value of Lands and Buildings.	Amount Added or Deducted by Co. Board of Equalization.		Total Value as Equalized by Co. Board.	Amount Added or Deducted by State Board of Equalization.		Total Value as Equalized by State Board.	Page.	REMARKS.
						Arable and Plow Land.		Meadow and Pasture Land.		Uncultivat'd and Wood Land.					Houses.	Mills.	Other Buildings.		Added Dollars.	Deducted Dollars.		Added Dollars.	Deducted Dollars.			
						Acres.	H.	Acres.	H.	Acres.	H.															
Dunn N.A. H.L. & K.T.	8523	869 1/2	Jr. Dunn			71 25						11 25	20	235				205.	7	310			15			
Same	12166	670	J. Smith			265 08	44					249 08	28	1227 120				1347.	190	6130			25			
Davis Joseph H.	4278	2000	R. Kays			40						52 25	24	1254				1254.	38	1200			20			
Same	"	"	Do			12						20 00	17	340				340.	10	320			8			
Same	"	"	Do			75	10					85	23	1955 250	150			2365.	71	2210			75			
Davis Halson S.	"	"	Do			90	84 50	35				209 50	21	4400	450			4850.	146	4690			10			
Davis Michael	"	"	Do			166	15	15				133	26	3455 200	100			3755.	115	3600			45			
Dover Alvin	"	"	Do			8	4					12	29	348	100			448.	13	430			8			
Dorey Thomas Jr.	"	"	Do			11 61						11 61	30	348				348.	10	350			8			
Davis Joseph Jr.	3459	400	J. Walsh			77 75		12				89 75	13	1166 100	100			1366.	41	1300			25			
Davis Wm B.	"	"	Do			8	17					25	13	325				325.	10	300			18			
Davis Catharine	6312	300	R. Apperson	Duwin	71			25				25 66		15 150				165.	5	160						
Dee Michael	"	"	Do	Do	110			20				84 80		43 200				243.	7	240						
Same	"	"	Do	Do	46			12				12 66		7				7.		10						
Davis Mary C.	4278	2000	R. Kays			8 66						8 66	30	260 150				410.	12	390			8			
Debolt Laura C.	"	"	Do			2 33						2 33	27	63				63.	2	60						
Same	"	"	Do			4 65						4 65	27	126				126.	4	120			4			
Erwin Dorcas B.	4769	200	J. Martin					8 50				8 50	26	229												
Erwin Alice	"	"	Do			8	7					15	26	390												
Ell Michael	3459	400	J. Walsh			20	17					37	14	518 100												
Emmett William	6543	200	T. Alexander			135	55	30				220	26	5720 300												
Same	3311	"	R. Sullivant			6 65						6 05	27	163												
Evans J. C.	6312	300	R. Apperson	Duwin	264			1				1	60	60				10								
Evans J. W.	4804	327	J. Fowler			10 15						10 15	27	274												
Evb Lewis H.	4278	2000	R. Kays			1 25						1 25	30	37												
Evans Emma J.	63127	583	R. Apperson	Duwin	83			50				50	60	30												
Fullington Walter C.	7799	800	J. Carroll			210						210	26	5400 200												
Same	7967	315	Green & Huis			112						112	26	2912 700				10		111	3510			90		
Same	4906	200	Or. Heath					140				190	26	4940				200 07		154	4270			20		
Same	79267	900	Graham et al.			180	82					262	26	6812				600 7412		242	7130			60		
Same	4807	466 2/3	C. Smith			260	153					358	25	8825				8825.		265	8560					
Same	5265	700	R. Means					63				63	27	1701				1701.		51	1650					
Finley James L.	4278	2000	R. Kays					20 58				20 58	14	288 100				100		15	460			10		
Same	"	"	Do			16	15 19					31 19	23	719				719.		22	680			18		
Finney Patrick	9795	1024 1/3	J. Poythress					5	6			11	20	220				220.		7	210					
Same	7967	195	R. Green			5	5					10	24	240 100				340.		10	330					
						1557 78	801 48	118 25				2477 51	60098 2670		2150 649 18											

34
23
970
46
183
571
798
798
68
1712
114
1278
1763
82120
22
22
22
1,078.62*

Value of Lands
equalized by
State Board

M. J. Thompson
P. Fenwick
Cone Howard
Cone Howard

In Whose Name Assessed.	No. of Entry.	DESCRIPTION OF PROPERTY.				No. of Acres of Land Classified.				Whole No. of Acres.	Value per Acre excluding Buildings.	Total Value of Lands, excluding Buildings.	Value of all Buildings.			Total Value of Lands and Buildings.	Amount Added or Deducted by Co. Board of Equalization.		Total Value as Equalized by Co. Board.	Amount Added or Deducted by State Board of Equalization.		Total Value as Equalized by State Board.	Page.	REMARKS.					
		Original Quantity.	Original Proprietor.	Unincorporated Towns.	Feet Front.	Arable and Plow Land.		Meadow and Pasture Land.					Uncultivat'd and Wood Land.	Houses.	Mills.		Other Buildings.	Dollars.		Dollars.	Dollars.				Dollars.	Dollars.	Dollars.	Dollars.	Dollars.
						Acres.	H.	Acres.	H.																				
Dunn D.A. & H.L. & K.T.	8523	869 1/2	Jr. Dunn									11 25	20	225				225.	7	210			15						
Same	12166	670	J. Smith									24908	25	1227	120			1347.	190	6130			25						
Davis Joseph H.	4278	2000	R. Kays									5225	24	1254				37	1200			20							
Same	"	"	Do									2000	17	340					320			8							
Same	"	"	Do									85	23	1950	25				2210			75							
Davis Wilson S.	"	"	Do									20950	21	4400					4690			10							
Davis Michael	"	"	Do									133	26	3465	20				3600			45							
Dover Alvin	"	"	Do									12	29	348					430			8							
Dorsey Thomas Jr.	"	"	Do									1161	30	348					390			8							
Davis Joseph Jr.	3459	400	J. Walsh									8975	13	1160	100				310			25							
Davis Wm B.	"	"	Do									25	13	325					100			18							
Davis Catharine	6312	300	R. Apperson	Irwin	71							2566		15	150				60										
Dee Michael	"	"	Do	Do	110							84	80	43	200				40										
Same	"	"	Do	Do	46							12	60	7					20										
Davis Mary C.	4278	2000	R. Kays									866	30	260	150							8							
Debolt Laura C.	"	"	Do									233	27	63															
Same	"	"	Do									465	27	126								4							
Erwin Dorcas B.	4769	200	J. Martin									850	26	229				229.	7	210			13						
Erwin Alice	"	"	Do									15	26	390				390.	12	370			13						
Ell Michael	3459	400	J. Walsh									37	14	518	100			618.	19	590			8	M. J. Thompson					
Emmett William	6543	200	T. Alexander									220	26	5720	300	100	6170.	115	5900			85							
Same	3311	"	L. Sullivant									605	27	163				163.	5	160									
Evans J. C.	6312	300	R. Apperson	Irwin	264							1	60	60		100	160.	5	160										
Evans J. W.	4804	327	J. Fowler									1015	27	274				274.	8	270									
Erp Lewis H.	4278	2000	R. Kays									125	30	37				37.	1	40									
Evans Emma J.	63127	583	R. Apperson	Irwin	83							50	60	30				30.		30									
Fullington Walter C.	7789	800	J. Carroll									210	26	5400	200			5600.	170	5490			5						
Same	7967	315	Green & Lewis									112	26	2912	700	100	3712.	111	3510			90							
Same	8187	200	Or. Heath									190	26	4940		200	5140.	154	4970			20							
Same	79267	900	Graham et al.									262	26	6812		600	7412.	242	7130			60							
Same	4807	466 2/3	C. Smith									353	25	8825			8825.	265	8560										
Same	5265	700	R. Means									63	27	1701			1701.	51	1650										
Sinley James C.	4278	2000	R. Kays									2057	14	288	100	100	488.	15	460			10							
Same	"	"	Do									3119	23	719			719.	22	680			18							
Same	9795	1024 1/3	J. Cothren									11	20	220			220.	7	210										
Same	7967	195	R. Green									10	24	240	100		340.	10	330										
										155778		80148		11820		247751		60098		2670		2150		64918					

Value of Lands
 989411
 57
 558
 48
 911
 621
 75122
 212

0611

89
 558

Value of Lands
 15
 25
 20
 8
 75
 10
 45
 8
 8
 25
 18
 8
 4

M. J. Thompson
 N. Dunville

Cons Howard
 Cons Howard

In Whose Name Assessed.	No. of Entry.	Original Quantity.	Original Proprietor.	Unincorporated Towns.	Feet Front.	No. of Acres of Land Classified.						Whole No. of Acres.	Value per Acre excluding Buildings.	Total Value of Lands, excluding Buildings.	Value of all Buildings.			Total Value of Lands and Buildings.	Amount Added or Deducted by Co. Board of Equalization.		Total Value as Equalized by Co. Board.	Amount Added or Deducted by State Board of Equalization.		Total Value as Equalized by State Board.	Page.	REMARKS.			
						Arable and Plow Land.	Meadow and Pasture Land.	Uncult'vat'd and Wood Land.	Acres.	H.	Acres.				H.	Acres.	H.		Houses.	Mills.		Other Buildings.	Added Dollars.				Deducted Dollars.	Added Dollars.	Deducted Dollars.
Fenner Isaiah H.	6312	300	Rapperson.										50	70	35	130			165	5		160					✓		
Fenner Mary	4735	283	Stallan Bailey										90	60	90	150			240	7		230					✓		
Fenner Ezekiah	6312	583	Rapperson	Drew									25	60	15	100	100		215	6		210					✓		
Fritch Albert	4735	283	Stallan Bailey										66	60	40	250	100		390	12		370					✓		
Frierwood Hayes	9767	195	R Kern.										122	30	40	100			140	4		130					5		
Gase J. George	2675	2000	Kays Sullivant										213	16	50	3514	250		200	3964	119		3750					✓	
Gase Peter	4278	94	J. Graham.										71	85	26	1569	150		300	2319	69		2220				30		
Same	12238	185	Jr. Dum.										26	40	25	635			635	19		620					✓		
Same	6843	200	A. Alexander.										25	80	27	69			67	2		50					30		
Gorton Phoebe	5301+	783	Rapperson	Drew	620								18	42	34	126	200		140	466	28		920				20		
Gabriel James	4278	200	R. Kays										40	70	40	100			100	1925	58		1840				25		
Gabriel John	"	"	Do.										25	85	40	100			100	2050	61		1960				25		
Gabriel Prudence	"	"	Do.										25	40	10	10			10			10					✓		
Gilson Lenora	5746	360	J. Balloway Jr.										87	87	50	150			200	3486	105		3330				55		
Gillespie J. H.	7759	920	J. Parrott et al.										100	39						2641	79		2560				✓		
Same	9820	200	R. Means.										51	22					200	1622	49		1540				33		
Same	5301	300	Rapperson.										168	20						34	1		30				✓		
Goff William	7474	640	J. Graham.										65	6					200	2240	67		2150				26		
Same	4805	400	A. Bainbridge										44	20	12	100			100	2355	86		2720				50		
Same	4807	466 2/3	O. Smith										25	35						1575	47		1530				✓		
Goff Susan J.	7474	640	J. Graham &										27	50						715	21		690				✓		
Same	4805	400	A. Bainbridge										380							103	9		90				7		
Guy Chas. P. & Emma M.	8414+	1268	Jr. Dum &										90	10						2400	72		2330				✓	J. H. Gault	
Gault Joseph G.	10338	700	A. Walker.										25	25						850	26		910				14	Geo. F. Bennett	
Same	8413	466 2/3	O. Smith										10	45	25					1680	58		1630				✓		
Same	4807	640	Jr. Dum										20	9						750	26		510				20		
Gault Cora B.	"	"	Do.										50	7					100	1052	47		1510				26		
Griswold Cynthia	4278	2000	R. Kays.										56	50	26	1469				1469	44		1410				20		
George Moses	5523	869 1/2	Jr. Dum &										85	18	25	100			100	2562	65		2090				4		
Glendon Albert et al.	6216	853 2/3	Rapperson.										45	6						1527	46		1450				27	and 1476	
Geer Emma R.	4278	2000	R. Kays										58	25	23	1271				1271	38		1210				20		
Same	"	"	Do.	Medford	762								2	30		60	150			210	6		200				6		
Gilson Samuel	9591	1124 1/3	Jr. Dum et al.	Do.	513								5	75						149	4		140				5		
Same	9591	100	Do.	Do.	165								2	75						96	3		70				9		
Graham May Ritter	7822	3337	A. Walker.										36	36						936	25		190				20		
Griswold B. H. B.	4277	366 2/3	Kays Sullivant										15							556	17		540				✓		
Same	9898	95	Jr. Dum.										41							1107	33		1030				40		
Glockner Marie G.	5414	368	Do.										112	85						5122	163		5330				33	was 5322	
												1150	82733	2327	221008	45564	2930	2140	50634						✓				

Value of Land

DESCRIPTION OF PROPERTY.

No. of Acres of Land Classified.

Table with columns: In Whose Name Assessed, No. of Entry, Original Quantity, Original Proprietor, Unincorporated Towns, Feet Front, Acres, H., Acres, H., Acres, H., Whole No. of Acres, Value per Acre, Total Value of Lands, Value of all Buildings (Houses, Mills, Other Buildings), Total Value of Lands and Buildings, Amount Added or Deducted by Co. Board, Total Value as Equalized by Co. Board, Amount Added or Deducted by State Board, Total Value as Equalized by State Board, Page, REMARKS.

Value of Land used by Road

4 St. Longbruy
4 Same
10 ✓

DESCRIPTION OF PROPERTY.

No. of Acres of Land Classified, Arable and Plow Land, Meadow and Pasture Land, Uncultivated and Wood Land.

Table with columns: In Whose Name Assessed, No. of Entry, Original Quantity, Original Proprietor, Unincorporated Towns, Feet Front, Acres, H., Acres, H., Acres. Includes entries for Kinney Ellen, Rist Mary A., Kliber Edward, Kennedy Susan, Kennedy Alfred G., Kennedy Mollie S., Kennedy Ariel, Kimball Pearl D., Kerne Mary J., Kaufman Henry, Kliber Edward, Lower Nannie M., Lyons George, Lorchky Mathias, Lincoln Charles P., Lucas Ruth Ann, Lower Henry J., Leary John H., Lee Eliz. J. & Emma R. Jeev, McCloud James, McCloud David, McCloud Frank, McKeever Warren H., McIlroy James M.

102949 53985 57

Table with columns: Whole No. of Acres, Value per Acre excluding Buildings, Total Value of Lands excluding Buildings, Value of all Buildings (Houses, Mills, Other Buildings), Total Value of Lands and Buildings, Amount Added or Deducted by Co. Board of Equalization, Total Value as Equalized by Co. Board, Amount Added or Deducted by State Board of Equalization, Total Value as Equalized by State Board, Page, REMARKS. Includes entries for 50, 52, 60, 1075, 2325, 17, 5167, 51, 26, 50, 650, 1050, 1015, 47, 25, 9, 92, 228, 9938, 38, 41, 567, 61, 350, 60, 10012, 6875, 1525, 5, 18, 3540, 4450, 2363, 1, 237, 7609, 12, 35, 164634.

Value of Land used in Road

12.400 242 C Miller Jr.

✓

DESCRIPTION OF PROPERTY.

No. of Acres of Land Classified.

Table with columns: In Whose Name Assessed, No. of Entry, Original Quantity, Original Proprietor, Unincorporated Towns, Feet Front, Acres, H., Acres, H., Acres, H., Whole No. of Acres, Value per Acre, Total Value of Lands, Value of all Buildings (Houses, Mills, Other Buildings), Total Value of Lands and Buildings, Amount Added or Deducted by Co. Board of Equalization, Total Value as Equalized by Co. Board, Amount Added or Deducted by State Board of Equalization, Total Value as Equalized by State Board, Page, REMARKS.

Value of Lands and Buildings

X

92190 78688 26110 196988 49363 3790 1400 57553

DESCRIPTION OF PROPERTY.

No. of Acres of Land Classified.

Table with columns: In Whose Name Assessed, No. of Entry, Original Quantity, Original Proprietor, Unincorporated Towns, Feet Front, Acres, H., Acres, H., Acres, H., Whole No. of Acres, Value per Acre, Total Value of Lands, Value of all Buildings (Houses, Mills, Other Buildings), Total Value of Lands and Buildings, Amount Added or Deducted by Co. Board of Equalization, Total Value as Equalized by Co. Board, Amount Added or Deducted by State Board of Equalization, Total Value as Equalized by State Board, Page, REMARKS.

Value of Land used for Roads

Maxley Michac 6312 300 R. Apperson Irwin 132 50
Maxley Tobias 132 50
Michdely Charles File factory S. Mill 150
Moran Anthony 4735 253 Stanton & Bailey Irwin 66 15
Same Do Do 66 16
Moodie Louisa 7492 300 Robinson & Sullivan 50
Moran Imogene 7461 1300 J. Parrott et al. 16 14 75
Morse Sarah 7489 800 J. Parrott 24 23
Mitchell Geo. R. 6602 1038 J. Salloway 6 4
Morcy Henry H. 2675 1070 J. Salloway 52 75 50 30
Maloy Clara 7967 195 R. Kren. 6 2 23
Moody Benj. 6312 300 R. Apperson Irwin 32
Same Do Do 32
Mitchell George 4275 2000 R. Kays 25 30 25

Nicol John G. 4071 1083 E. Rickman 20 50 55 20
Same 3459 438 Wallins & Salloway 29 50
Nicol Geo. & Anna B. 12349 1530 Sullivan et al. 6 25 20
Nicol George 6602 683 J. Salloway & 70 22
Nelson Susan 6312 300 R. Apperson Irwin 267 16
Nicol Geo. M. 4071 3080 Rickman & Kays 62 50 65 30
4275

Overacker Maggie 5127 150 A. Kren. 4 1 5 26 130 130 4 120 6

Parthemore Geo. H. 6316 353 2/3 R. Apperson 20 10 30 26 780 780 23 740 15
Same Do 13 26 338 338 10 320 8
Same 4507 466 2/3 O. Smith 35 15 50 23 1150 1150 35 1120 18
Same 6316 353 2/3 R. Apperson 34 34 26 884 884 27 840 18
Parthemore Florence M. 4071 1080 E. Rickman 23 75 23 75 26 618 618 19 570 25
Porter Harvey N. 3459 400 J. Wallis 40 20 33 25 9325 14 1306 1306 39 1270 25
Same 12349 38 J. Salloway 2 2 18 36 36 1 40 25
Powers Wm. 6312 300 R. Apperson Irwin 166 50 50 60 30 100 130 4 130 6
Pearl Frank S. 5035 86 J. Salloway Jr. 75 75 24 18 18 10 10
Peters Dillie M. 1494 583 R. Apperson Irwin 25 25 200 50 400 450 14 440 6

486 75 40394 14325 103394 19248 2950 150 950 23328

DESCRIPTION OF PROPERTY.

No. of Acres of Land Classified.

Table with columns: In Whose Name Assessed, No. of Entry, Original Quantity, Original Proprietor, Unincorporated Towns, Feet Front, Arable and Plow Land, Meadow and Pasture Land, Uncultivat'd and Wood Land, Whole No. of Acres, Value per Acre, Total Value of Lands, Value of all Buildings (Houses, Mills, Other Buildings), Total Value of Lands and Buildings, Amount Added or Deducted by Co. Board of Equalization, Total Value as Equalized by Co. Board, Amount Added or Deducted by State Board of Equalization, Total Value as Equalized by State Board, Page, REMARKS.

Value of Lands in Road

25 E. Sabiel 8209

30 Planning 104 ac. C.H. Stephens et al.

45 Michael Miel

45 Jennie Hoffman

30 J. J. Shay

50 M.F. Robinson

124075 9105833712 248845 599104570 218066660

DESCRIPTION OF PROPERTY.

No. of Acres of Land Classified.				
Arable and Plow Land.	Meadow and Pasture Land.	Uncultivat'd and Wood Land.		
Acres.	H.	Acres.	H.	Acres.

Whole No. of Acres.	Value per Acre excluding Buildings.	Total Value of Lands, excluding Buildings.	Value of all Buildings.			Total Value of Lands and Buildings.	Amount Added or Deducted by Co. Board of Equalization.		Total Value as Equalized by Co. Board.	Amount Added or Deducted by State Board of Equalization.		Total Value as Equalized by State Board.	Page.	REMARKS.
			Houses.	Mills.	Other Buildings.		Added Dollars.	Deducted Dollars.		Added Dollars.	Deducted Dollars.			

In Whose Name Assessed.	No. of Entry.	Original Quantity.	Original Proprietor.	Unincorporated Towns.	Feet Front.	Arable and Plow Land.	Meadow and Pasture Land.	Uncultivat'd and Wood Land.	Whole No. of Acres.	Value per Acre excluding Buildings.	Total Value of Lands, excluding Buildings.	Houses.	Mills.	Other Buildings.	Total Value of Lands and Buildings.	Added Dollars.	Deducted Dollars.	Total Value as Equalized by Co. Board.	Added Dollars.	Deducted Dollars.	Total Value as Equalized by State Board.	Page.	REMARKS.
Smith Hannah P.	5127	150	A. Kent			30	5 1/2		35 1/2	21	749				740		23	710				15	
Same	"	"	Do			36	30		66	25	1650				1650		50	1600					
D.B. Smiths Add. to Milford																							
Smith Purward B.	4275	2000	55 x 165	Lt # 189		20			20	30	6				6			10					
Same	"	"	55 x 165	190		20			20	30	6				6			10					
Same	"	"	55 x 165	191		20			20	30	6				6			10					
Same	"	"	55 x 165	192		20			20	30	6				6			10					
Same	"	"	55 x 165	193		20			20	30	6				6			10					
Same	"	"	55 x 165	194		20			20	30	6				6			10					
Same	"	"	66 x 326 1/4	195		50			50	30	15				15			20					
Same	"	"	66 x 326 1/4	196		50			50	30	15				15			20					
Same	"	"	66 x 326 1/4	197		50			50	30	15				15			20					
State																							
Hayatt Howell	6313	300	R. Apperson	Duwin	73			32	32	60	19 100				119		4	120					
Jane M. Culbertson	5708	200	J. Balloway Jr			115	30		145	25 50	3697 300			150	4147		124	3950					75
Do.	9798	1124 1/2	J. Proyerides			156			156	25	3600 100				4000		120	3760					25
Tarpensing Melvin	6312	300	R. Apperson	Duwin	166			50	50	70	25 120				155		5	150					
Thompson M. J.	4278	2000	R. Kays	Milford	250	14 50			1950	26	507				507		15	490					
Same	"	"	Do				16	16	32	17	544				544		16	500					25
Same	3459	400	J. Waller			37			37	14	518				518		16	490					8
Thompson Mary J.	4278	2000	R. Kays	Milford		12 50			12 50	20	250				250		5	240					
Tway Ellen J.	7474	640	M. Duler			41			41	26	1066				1066		32	1020					15
Same	8414	628	Do			5	4		9	27	243 300			200	743		22	720					5
Colraith Philip	3196	1000	M. Cash				10		10	20	200 300			200	760		23	730					
Hoods Joseph F.	3311	200	L. Sullivant			50	18 50		68 50	27	1850 300			100	2250		68	2150					
Same	2675	1000	Do				6 50		650	16	104				104		3	90					35
Hoods Sarah J.	6602	683	J. Balloway Jr			46			46	23	1058				1058		32	1100					
Halke Walter H.	47357	300	Stanton & Bailey	Duwin			20		20	60	12 100				112		3	110					
						55070	12170	16	68840		16543	1620		650	18813								

Value of Land used for Roads

W. L. Scholt

✓

In Whose Name Assessed.	No. of Entry.	Original Quantity.	Original Proprietor.	Unincorporated Towns.	Feet Front.	No. of Acres of Land Classified.						Whole No. of Acres.	Value per Acre excluding Buildings.		Total Value of Lands, excluding Buildings.	Value of all Buildings.			Total Value of Lands and Buildings.	Amount Added or Deducted by Co. Board of Equalization.		Total Value as Equalized by Co. Board.	Amount Added or Deducted by State Board of Equalization.		Total Value as Equalized by State Board.	Page.	REMARKS.	
						Arable and Plow Land.		Meadow and Pasture Land.		Uncultivat'd and Wood Land.			Dollars.	Cts.		Dollars.	Dollars.	Dollars.		Dollars.	Dollars.		Dollars.	Dollars.				Dollars.
						Acres.	H.	Acres.	H.	Acres.	H.																	
Hoods Belle	6542	200	L. Sullivant			26		13					33	27	801			841.	27	880			35					
Hutter Almira	3311	3337	A. Walker			26							36	26	936	100		1036.	31	990			25					
Hinget Luther	7822	500	Robinson Sullon					27	20				27	26	709	100		809.	24	770			18					
Same	7492	200	Gr. Heath			19	13						19	13	517	100		617.	19	580			15					
Same	9461	95	A. Walker			45		5					50	26	1300			1300.	39	1260			✓					
Same	4946	500	Robinson Sullon			100		5	49				105	49	2743			2743.	82	2590			76					
Same	7790	500	J. Parrott et al.			22		00					324	26	8424	400	300	4124.	273	8930			120					
Same	7492	500	R. Means					33	50	25	80		270	50	7780			7780.	233	7580			✓					
Hutter Susan	9461	3337	A. Walker					7					7	27	119	400		589.	17	550			20					
Hutter Albert B.	7822	"	Do.			26							36	26	936			936.	25	910			✓					
Same	7770	284	Do.					45	75				45	75	1159			1159.	36	1150			✓					
Same	7836	100	A. Reed					1	68				108	20	28			28.		30			✓					
Same	7407	379	W. Duna			21		19					40	26	1040			1040.	31	1000			10					
Same	7770+	"	Do.			25		12	50				37	50	975			975.	29	930			15					
Same	"	3337	A. Walker					89	18	10			99	18	2579		600	3179.	95	3020			65					
Hebb William R.	7822	"	Do.			84		20					104	27	2808	100	120	3028.	91	2870			70					
Hestall Henry	"	"	Do.			34	50	50					54	55	2252	100	100	2452.	74	2370			40					
Hebb Arthur R.	"	"	Do.					2	20				2	25	61	100		161.	5	140			20					
Hebb Arthur	"	"	Do.			4	75						4	75	125			125.	4	120			7					
Hebb Arthur & Carrie	"	"	Do.			34	53		5				39	83	1075			1075.	32	1040			✓					
Katon H. M.	3459	400	J. Wallis			20		33	33				53	33	747	100		847.	25	810			10					
Walke Jane C.	4278	2000	R. Kays	Miford	248			1					1	30	30	150	100	280.	8	270			7					
Walke W. H.	"	"	Do.	Do.		10		27	50				37	50	713			713.	21	690			✓					
Woodworth Charles	7492	500	Robinson Sullon			4	40						9	40	245			245.	7	220			18					
Williams A. J.	9461	300	R. Apperson	Irwin	166			2	25				2	25	90	100		190.	6	180			✓					
Woodworth Adony	6312	1000	A. Young			26	40	20					46	40	975			975.	29	950			✓					
Woodworth Elsie	5726	1300	J. Parrott et al.			12		34	40				46	40	1100	100	100	1300.	41	1300			15	Fragment Woodworth				
Woodworth John T.	7789+	"	Do.			30		17	7				37	17	555	100		655.	29	620			8	A. Boylan				
Woodworth Rose	"	"	Do.			40	75						40	75	935			935.	25	900			6					
Woodworth Charles	"	"	Do.			30		10	50				40	50	935			935.	25	900			6					
Same	"	"	Do.			15	65	20					37	05	852	100	150	1102.	33	1060			12					
Wiley Charles B.	5726	1000	R. Young			110		55	75				165	75	25	50	4226		4226.	127	4100			✓				
Hitt Eli S.	5301+	783	R. Apperson	667135				25					25	60	15	130		145.	4	140			✓					

Value of Land used for Ponds

Young Alphonzo 2675 1000 L. Sullivant

L. B. & H. L. R. R. Co.
P. B. & H. L. R. R. Co.

Assessment of Real Property in *Milford Lands* Township,

Union County, Ohio, for the Year 1900.

In Whose Name Assessed.	No. of Entry.	Original Quantity.	Original Proprietor.	DESCRIPTION OF PROPERTY.		Feet Front.	No. of Acres of Land Classified.												
				Unincorporated Towns.	Arable and Plow Land.		Meadow and Pasture Land.		Uncultivat'd and Wood Land.										
							Acres.	H.	Acres.	H.	Acres.	H.							
Allinger John & et al	5127	150	A. Kerr	Mil.															
Brokaw Jno. B. (tax)	4278	2000	R. Kays	Reed															
Same	"	"	Do	Do															
Childs Susan	5127	150	T. Kerr	State															
Downer Alvin	4278	2000	R. Kays	Reed.															
Dorsey Thomas	"	"	Do	Do															
Erb Charles H.	4278	2000	R. Kays	Reed.															
Erb Charles	5127	150	T. Kerr	Mil.															
Gabriel Elmer E.	4278	2000	T. Kays	Reed.															
Gabriel Amy E.	5127	150	A. Kerr	---															
Hinton Michael	4278	2000	R. Kays	M.M. Rd.															
Johnson John A.	5127	150	T. Kerr	State															
James Riley	4278	2000	R. Kays	M.M. Rd.															
Keehan Bridget	4278	2000	R. Kays	M.M. Rd.															
Lee Mary R.	5127	150	T. Kerr	---															

Whole No. of Acres.	Value per Acre excluding Buildings.	Total Value of Lands, excluding Buildings.	Value of all Buildings.			Total Value of Lands and Buildings.	Amount Added or Deducted by Co. Board of Equalization.	Total Value as Equalized by Co. Board.	Amount Added or Deducted by State Board of Equalization.	Total Value as Equalized by State Board.	Page.	REMARKS.
			Houses.	Mills.	Other Buildings.							
Acres.	H.	Dolls.	Cts.	Dollars.	Dollars.	Dollars.	Dollars.	Added Dollars.	Deducted Dollars.	Dollars.		
16	25	16		260			260	26		290		
56	50			28130	100		28230	26		28256		L. S. ...
25	40			12100			12100	11		12111		Eliz. Giff.
40	80			32110			32110	14		32124		
50	50			25140			25140	17		25157		
2	60			120200			120200	32		120232		
79	75			59280			59280	34		59314		
25	80			20000	450	500	20450	50		20500		
63	50			31500			31500	19		31519		
475	26			12300			12300	10		12310		
75	50			37500			37500	13		37513		
40	80			32000			32000	19		32019		
125	50			62500			62500	32		62532		
38	50			19000			19000	13		19013		L. S. ...
1	30			3000			3000	3		3003		
3008				8861650			8861650			5803116		

Walter H. ...

Assessment of Real Property in *Milford Lands* Township,

Union County, Ohio, for the Year 1900.

DESCRIPTION OF PROPERTY.					No. of Acres of Land Classified.				VALUE OF ALL BUILDINGS.									REMARKS.				
In Whose Name Assessed.	No. of Entry.	Original Quantity.	Original Proprietor.	Streets Unincorporated Towns.	acres Feet Front.	Arable and Plow Land.		Meadow and Pasture Land.		Uncultivat'd and Wood Land.	Houses.	Mills.	Other Buildings.	Total Value of Lots and Buildings.	Amount Added or Deducted by Co. Board of Equalization.		Total Value as Equalized by Co. Board.		Amount Added or Deducted by State Board of Equalization.		Total Value as Equalized by State Board.	
						Dollars.	Dollars.	Dollars.	Dollars.		Added Dollars.	Deducted Dollars.	Dollars.	Added Dollars.	Deducted Dollars.	Dollars.						
<i>McAdow O. H.</i>	<i>5127</i>	<i>150</i>	<i>A. Kerr</i>	<i>---</i>	<i>13</i>								<i>6</i>				<i>10</i>			<i>6</i>		
<i>Moore Eunice B</i>	<i>5127</i>	<i>150</i>	<i>A. Kerr</i>	<i>---</i>	<i>10</i>				<i>10</i>				<i>3</i>				<i>10</i>			<i>3</i>		
<i>Same</i>	<i>4278</i>	<i>2000</i>	<i>R. Kays</i>	<i>M. M. Rd.</i>	<i>21</i>				<i>2</i>				<i>120</i>			<i>13</i>	<i>150</i>			<i>12</i>		
<i>Presbyterian Parsonage</i>	<i>5127</i>	<i>150</i>	<i>A. Kerr</i>	<i>State</i>	<i>40</i>				<i>40</i>				<i>400</i>			<i>48</i>	<i>470</i>			<i>32</i>		
<i>Poling Henry</i>	<i>4278</i>	<i>2000</i>	<i>R. Kays</i>	<i>Reed</i>	<i>3 1/2</i>				<i>3 1/2</i>				<i>50</i>			<i>24</i>	<i>260</i>			<i>87</i>	<i>E. S. Gabriel</i>	
<i>Same</i>	<i>5127</i>	<i>150</i>	<i>A. Kerr</i>	<i>---</i>	<i>11 1/5</i>				<i>11 1/5</i>							<i>29</i>	<i>320</i>					
<i>Reed Elizabeth A.</i>	<i>4278</i>	<i>2000</i>	<i>R. Kays</i>	<i>Reed</i>	<i>12</i>				<i>12</i>				<i>100</i>			<i>11</i>	<i>120</i>			<i>6</i>		
<i>Same</i>	<i>"</i>	<i>"</i>	<i>Do.</i>	<i>Do.</i>	<i>25</i>				<i>25</i>							<i>1</i>	<i>30</i>			<i>12</i>		
<i>Showalter A. R.</i>	<i>4278</i>	<i>2000</i>	<i>R. Kays</i>	<i>M. M. Rd</i>	<i>11</i>				<i>11</i>				<i>100</i>			<i>43</i>	<i>470</i>			<i>330</i>		
<i>Stillings Thomas</i>	<i>"</i>	<i>"</i>	<i>Do.</i>	<i>Reed</i>	<i>52</i>				<i>52</i>				<i>350</i>			<i>37</i>	<i>410</i>			<i>26</i>		
<i>Samborn E. L.</i>	<i>5127</i>	<i>150</i>	<i>A. Kerr</i>	<i>State</i>	<i>67</i>				<i>67</i>				<i>150</i>			<i>19</i>	<i>210</i>			<i>40</i>		
<i>Same</i>	<i>"</i>	<i>"</i>	<i>Do.</i>	<i>Do.</i>	<i>13</i>				<i>13</i>								<i>10</i>			<i>6</i>		
<i>Hood James</i>	<i>4278</i>	<i>2000</i>	<i>R. Kays</i>	<i>M. M. Rd.</i>	<i>33</i>				<i>33</i>				<i>100</i>			<i>12</i>	<i>130</i>			<i>16</i>		
<i>Pbb - M L R R Co</i>																						
<i>C. C. C - M L R R Co</i>																						

DESCRIPTION OF PROPERTY.

Value of Lots.

IN WHOSE NAME ASSESSED.	No. of In-Lot.	No. of Out-Lot.	What Part.	Street.	Feet.	Street.	Feet.	Dollars.
Same	100		"	Do	34		67	340
Adams Elmer.	40		W ²	Do	41 25		132	32
Abramathy Bella L.	146		W	Pleasant	59 50		110	60
Adams Julia Clark.	18		pt	State	32		132	24
Allingier Emma A.		23	n.W		45		120	32
Aly A. L.	44		pt	R.R		Center	100	18
Abramathy B. L. & W. G. & B. Root		22	pt	Center	28	Alley	58	5
Brown Elijah	59		all	1st	50	alley	100	10
Same	160		"	"	50	Do.	100	10
Blake Byron	133		pt	Brown	50		105	15
Buffington T. M.	96		W	State	46		99	140
Buffington & Johnson.	119		all	R.R	57		256	35
Boylan John L.	28		W	State	66	Pleasant	132	74
Boylan Aaron	104		pt	Mill	51 11		104 44	357
Same		31	all	Pleasant	165		110	33
Same	27		"	State	82 50	Pleasant	132	206
Same.	104		pt	Mill	20		104 44	140
Same	38		W	State	26		132	130
Same	39		E	Do.	21 67		132	105
Same	127		all	Pleasant	44		138	13
Same	162		"	First	50	alley.	100	10
Boylan & Boylan	104		pt	Do	15		20	
Boylan A. & E. B.	157		all	Do	50		100	10
Same	158		"	Do	50	alley	100	10
Same	165		"	Do	50	Do	100	10
Same	166		"	Do	50		100	10
Same	167		"	Do	50		100	10
Same	168		"	Second	50	alley	100	10
Same	169		"	Do	50	Do	100	10
Same	170		"	Do	50	Do	100	10
Same	171		"	Do	50	Do	100	10
Same	172		"	Do	50	Do	100	10
Same	173		"	Do	50	Do	100	10
Same	174		"	Do	50	Do	100	10
Baker J. O.	26		"	State	82 50	Do	132	200
Same.		32	"	Do	82 50		140	20
Blake H. M.	50		"	Do	82 50		184 50	40
Brown Marlow.	130		1/2	Pleasant	50	Brown	100	15
Brown Geo M.	129		all	Do	51	Do.	138	15
Baptist Church.		34	pt	State	51		132	25
Burnham Addie		6	N.E.	Do.	102		132	40
Burnham Jane R.		13	pt	Mill	68		231	54
Brown Sylvia J.		9	"	West	60		180	20
Same		9	"	Do	60		180	20

7639

VALUE OF ALL BUILDINGS.

Houses.	Mills.	Other Buildings.	Total Value of Lots and Buildings.	Amount Added or Deducted by Co. Board of Equalization.		Total Value as Equalized by Co. Board.	Amount Added or Deducted by State Board of Equalization.		Total Value as Equalized by State Board.	REMARKS.
				Added Dollars.	Deducted Dollars.		Added Dollars.	Deducted Dollars.		
			300	540	54	590				
			600	940	44	1130				
140			172	17	190					
375			435	44	480					
150			174	17	190					
300			332	33	370					
100			113	12	130					1 b. 4. 100.
			5		10					Please locate
100			110	11	120					
			10	1	10					
			15	2	20					
360			500	50	550					
300			330	34	370					
430			529	53	580					
		800	1157	116	1270					
			33	3	40					
700		320	1226	123	1350					
		700	840	84	920					
			130	13	140					
200			305	31	340					
			13	1	10					
			10	1	10					
			10	1	10					Not found at 700.
			10	1	10					
140			150	15	170					
			12	1	10					
			10	1	10					
			10	1	10					
			10	1	10					
			10	1	10					
			10	1	10					
			10	1	10					
300			506	51	560					
			25	3	30					
130			170	17	190					
160			175	18	190					
100			115	12	130					
150			175	18	290					
130			170	17	190					
300	100		484	45	500					
200			220	22	240					
			20	2	20					
4765		2820	10274							

IN WHOSE NAME ASSESSED.	DESCRIPTION OF PROPERTY.							Value of Lots. Dollars.	VALUE OF ALL BUILDINGS.			Total Value of Lots and Buildings. Dollars.	Amount Added or Deducted by Co. Board of Equalization.		Total Value as Equalized by Co. Board. Dollars.	Amount Added or Deducted by State Board of Equalization.		Total Value as Equalized by State Board. Dollars.	REMARKS.	
	No. of In-Lot.	No. of Out-Lot.	What Part.	Street.	Feet.	Street.	Feet.		Houses.	Mills.	Other Buildings.		Added Dollars.	Deducted Dollars.		Dollars.	Added Dollars.			Deducted Dollars.
									Dollars.	Dollars.	Dollars.									
Blossom Mary C.	52		W.	State	100		30					15	2	30 ✓						
Same	52		Mid	Do	20		100					5		10 ✓						
Brown Jane.	40		E.	Do	41 25		132				120	100	252	25	280 ✓				Mills levied	
Brokaw J. B. (tax)	22		all	Do	82 50		132				100		150	15	170 ✓					
Boylan A. & E. C.	148		"		50		106				200		210	22	240 ✓					
Corr Philip L.	36		all	State	82 50	Pleasant	132				700		800	91	1000 ✓					
Same	38		N.E.	Do	82 50	alley	65			200		320	33	360 ✓						
Same	38		mid	Do	20		97			375		472	47	520 ✓						
Clark Edward H.	114		all		44 50		225				120		140	14	150 ✓					
Same	121		S.		39		81 40			150		158	16	170 ✓						
Same	180		pt		41							10	1	10 ✓						
Clark Edward H. & Dwight		8-9	pts	Center	47		240			200		220	32	240 ✓						
Cranston Imeline	33		W ²	State	42 25		132				350		400	40	440 ✓					
Cor Myrtle L.	125		all	Pleasant	75 50		132				150		180	19	210 ✓					
Chute M. J.	121		pt	Center	46		208 60				150		164	16	180 ✓					
Same		7	E.	State	86		360			200		440	44	480 ✓						
Carry Lizzie L.	84-85-86		W ^{pt}	Center	50	alley	150			140		170	15	190 ✓						
Same			Mid	Do	55		150			700		750	76	830 ✓						
Connor M. M.		34	W	State	107		132				380		430	43	470 ✓					
Connor Peter Thos.	33		E ²	Do	41 25		132				200		314	32	350 ✓					
Cor Myrtle L. & C. H.	141		all	alley	43		174					6		10 ✓						
Same	142		"	Do	43		174					6		10 ✓						
Culbertson (Mrs. & Rev. (tax))	5		N.	State	74 50		102				120		170	17	190 ✓					
Dorsey Thomas		15	N.E.	M. & R. Rd.	146 85	Big 4	297				100		135	14	150 ✓					
Same	75		all	Mid	66		234				330		383	38	420 ✓					
Same	76		N.	Do	16 50		247					12	1	10 ✓						
De Nieme John H.	42		pt	R.R.	108 24	alley	174 40				200		260	27	290 ✓					
Dea M. C. H.	4		all	State	82 50	Market	132				190	100	310	31	340 ✓					
Same	5		pt	Do	8		102					6		10 ✓						
Same	5		S.	alley	33 75		82 50					10	2	20 ✓						
Dea M. H. & M. H.	91		W.	State	42 50		132				140		140	14	160 ✓					
Dea John W.	91		E.	Do	40		132				175		199	20	220 ✓					
Dea Mary	10		all	Do	82 50	alley	134				180		230	23	250 ✓					
Dean Sarah J.		12	S.	Mid	25 89		200				400		450	45	500 ✓					
Same		13	N.	Do	26 11		200					26	3	30 ✓						
Davis G. J.	126		all	Pleasant	44		138				150		166	17	180 ✓					
Dea P. B.	130		W ²	Do	45		110				130		143	14	160 ✓					
Davis Nelson J.	12		all	Do	82 50		132				600		650	65	720 ✓					
Same	13		pt SW	Do	32 50		132			100		120	12	130 ✓						
Davis Nannie B.	140		all	alley	43		175					6		10 ✓						
							1440				6175		1615	9230						

IN WHOSE NAME ASSESSED.	No. of In-Lot.		DESCRIPTION OF PROPERTY.				Value of Lots. Dollars.	
	No. of In-Lot.	No. of Out-Lot.	What Part.	Street.	Feet.	Street.		Feet.
Ragin Mary	46		pt	Center	58 75		80	36
Robt Helmer	11		all	Pleasant	82 50	West	132	50
Robt L F. et al	24		pt	Do	42		132	420
Emley James O.		1	all	Ran. Road	270		310	70
Fisher Jacob M.		6	NW	State	150	Center	132	40
Hullington Dr. & W. C. Howard.	24		S. Pt.	Do	25	Mill	44	250
Haherty Michael T.		8	pt.	Center	45		240	70
Haherty Elizabeth	3		E 1/2 E 2	State	21		132	210
Same		8	pt	Center	58		235	15
Forsythe Samuel.	9		W	State	66	alley	132	40
Emley Joseph		6	pt	alley	244		70	20
Same		7	"	"	244	alley	48	12
Same	183		all	Center		Do	230	15
Same	184		"	Do		Do	230	16
Same	185		"	Do		Do	230	15
Same	186		"	Do		Do	230	15
Same	187		"	Do		Do	230	15
Same	188		"	Do		Do	230	10
Emley Jk.	110		"	R.R.	57		252	35
Emley Joseph		6	pt	Big 4	155		104	15
Gabriel J. J.		16	pt	Mo. Rd.			297	20
Same	15		W ²	State	41 25	alley	132	25
Gabriel Amy C.	20		pt	Do	50	London	132	35
Same	21		"	Do	60	alley	132	42
Kren James	55-56		all	West	54		165	40
Same		15	W	R.R.	50		230	12
Same		16	"	Do	165		264	25
Kren Emma R.	124		all	Pleasant	50		135	18
Kren Ellen		19	"	C. St. L. & P.	84 48	Big 4	381	50
Same	45		pt	Do	74 25		100	10
Same	47		all	Do	74 25		74 25	10
Gibson Samuel.	8		"	State	82 50		132	70
Same	9		pt	Do	16 50		132	12
Barwood Serapha H.	71		S	Mill	32 50		198	23
Same	72		all	Do	66	alley	200	53
Same	84		S.	Pleasant	41	Do		20
Same	83		all	Do	66	Do	180	33
Same	101		"	State	24 67	Mill	60	300
Gabriel Prudence.		16	pt	Mo. Rd.	50		297	16
Kren Mary	53		all					20
Same	54		"					20

2167

VALUE OF ALL BUILDINGS.			Total Value of Lots and Buildings. Dollars.	Amount Added or Deducted by Co. Board of Equalization.		Total Value as Equalized by Co. Board. Dollars.	Amount Added or Deducted by State Board of Equalization.		Total Value as Equalized by State Board. Dollars.	REMARKS.
Houses. Dollars.	Mills. Dollars.	Other Buildings. Dollars.		Added Dollars.	Deducted Dollars.		Added Dollars.	Deducted Dollars.		
150			216	22		240				
450			500	50		550				
		1400	1820	180	700	2700				*700 Bldg. - immov. - Ad. to relief. This was added
			70	7		70				
120		100	260	26		290				
		1200	1450	145		1600				
120			140	14		150				E. J. Floherty
		800	1010	101		1110				M. J. Floherty
100			115	12		130				
100			140	14		150				
			20	2		20				
			12	1		10				
			15	2		20				
		100	110	11		120				
			15	2		30				
			15	2		30				
			15	2		30				
			10	1		10				
220		100	355	36		390				
			15	2		30				
150			170	17		190				
100			125	13		140				
750			215	22		240				
140			182	18		200				
			40	4		40				
			12	1		10				
			25	3		30				
160			178	18		200				
100			210	21		230				
			10	1		10				
			10	1		10				
			70	7		70				
			12	1		10				
			23	2		30				
220			273	27		300				
			20	2		20				
			33	3		40				
		1000	1300	130	100	1300				700 Bldg.
			16	2		20				
			20	2		20				
			20	2		20				

2400

4700 9267

Assessment of Lots in the Town of *Milford Center*

Union County, Ohio, for the Year 1900.

IN WHOSE NAME ASSESSED.	DESCRIPTION OF PROPERTY.								Value of Lots. Dollars.	VALUE OF ALL BUILDINGS.			Total Value of Lots and Buildings. Dollars.	Amount Added or Deducted by Co. Board of Equalization.		Total Value as Equalized by Co. Board. Dollars.	Amount Added or Deducted by State Board of Equalization.		Total Value as Equalized by State Board. Dollars.	REMARKS.
	No. of In-Lot.	No. of Out-Lot.	What Part.	Street.	Feet.	Street.	Feet.	Houses.		Mills.	Other Buildings.	Added Dollars.		Deducted Dollars.	Added Dollars.		Deducted Dollars.			
								Dollars.		Dollars.	Dollars.									
<i>Laudley Ada A</i>	15		1/2	State	41 25		132	25	140			165	17	180 v						
<i>Howard Albert R.</i>	92		pt	Do	50		132	30	200			230	23	250 v					<i>Sophia L. Houser</i>	
<i>Hopkins Septa + Etta George</i>	19		all	Do	24 50		132	60	140	200		400	40	440 v						
<i>Same</i>	19		2 Pt.	Do	58	<i>London</i>	132	30				30	3	30 v						
<i>Seller John</i>	112		all	<i>Center</i>	25		247	12				12	1	10 v						
<i>Seller G. Hauer.</i>		12		Do	22		81 50	15		300		454	45	500 v						
<i>Seller Sarah.</i>	113		all	Do	49		250	20	120			140	14	150 v						
<i>Hammond Margaret</i>	150		pt		41		200	20	150			170	17	190 v						
<i>Same</i>	57		all		68 64		148 50	30				30	3	30 v						
<i>Same</i>	58		"		68 64		148 50	20				20	2	20 v						
<i>Same</i>	59		"		68 64		148 50	20				20	2	20 v						
<i>Same</i>	60		"		68 64		148 50	20				20	2	20 v						
<i>Howell Samuel.</i>	80		77	<i>Pleasant</i>	50		150	22	150	110		282	28	310 v						
<i>Howard Rebecca.</i>	22		all	State	82 50		132	13	100			158	16	170 v						
<i>Hill Susan E.</i>		8	pt	<i>Center</i>	49		238	20	200			220	22	240 v						
<i>Same.</i>		9	"	Do	12		240	0				6		10 v						
<i>Hinton Lida B.</i>	81		1/2	<i>Pleasant</i>	16		180	0				6		10 v						
<i>Harris Flora</i>		9	N.E.	<i>West</i>	60		180	20	40			160	16	180 v						
<i>Hill Susan E.</i>		8	pt	<i>Center</i>	49		236	20	100			120	12	130 v						
<i>Huffman E.</i>	131		all	<i>Brown</i>	50		105	0				10	1	10 v						
<i>Same</i>	132		"	Do.	50		105	15				15	2	20 v						
<i>Hinton Lida B.</i>	81		77	<i>Pleasant</i>	50		180	20	150			170	17	190 v						
<i>Howard Anson - W. G. B. Rowe</i>		22	N.W.	<i>Center</i>	28	<i>alley</i>	58	5				5		10 v					<i>Please locate.</i>	
<i>D.O. F. No. 636</i>	3		W=	State	40 50		132	80				80	8	90 v						
<i>Jensen Katharine E.</i>		23	77	<i>Pleasant</i>	40		120	25	250			278	28	310 v						
<i>Jones G. Key (tax)</i>	43		all	R.R.	109 56		165	60	240			300	30	330 v						
<i>Same</i>		25	"	State	196 26		1000	180				180	18	200 v						
<i>Same</i>		26	pt	Do.	112 86		1000	180				180	18	200 v						
<i>King Patrick</i>	105		all	R.R.	165	<i>Pleasant</i>	68 50	66	280			346	35	380 v						
<i>Same.</i>	106		"	<i>Pleasant</i>	68 50		165	27				27	3	30 v						
<i>Kennedy Clara E.</i>	148		"	<i>Center</i>	60	<i>alley</i>	215	20				20	2	20 v						
<i>Same.</i>	149		"	Do.	60	Do.	209	25	400	100		525	53	570 v						
<i>Remington Marguerite R</i>	25-25		Pts	State	21		124	50				53	5	60 v						
<i>Same.</i>	25		"	Do.	77		132	132	400			582	58	640 v						
<i>Remington J.R.</i>		6						25				25	3	30 v					<i>J. O. Nash</i>	
									1569	3160	710	5739								

Windsor

IN WHOSE NAME ASSESSED.	DESCRIPTION OF PROPERTY.							Value of Lots.
	No. of In-Lot.	No. of Out-Lot.	What Part.	Street.	Feet.	Street.	Feet.	Dollars.
<i>Lyon George - De Cross</i>	2		lt	State	41 25	ally.	132	4 10
<i>Lyon George</i>		13	pt	Mill	78 33		200	75
<i>Same</i>		16	"	Med. Rd.	50		297	20
<i>Same</i>	61		all		104		165	20
<i>Same</i>	62		"		68 64		165	20
<i>Same</i>	63		"		68 64		165	20
<i>Same</i>	64		"		49 50		165	20
<i>De May Mary Jane</i>		9	E.	Center	47	West	239	20
<i>De May L.</i>	18		pt	State	50		132	25
<i>Laurson Sarah</i>	89		mid	Pleasant	49 50		180	25
<i>Logan Melissa</i>	79		7	Do	44		180	15
<i>Same</i>	80		2	Do	11		180	4
<i>Same</i>	78		all	Do	33	Blk & St.	180	10
<i>Same</i>	79		2	Do	22		180	7
<i>Launne Minnie C.</i>	49		all	State	82 50		165	40
<i>Locke Elizabeth</i>	23		"	Do	82 50	Market	132	25
<i>Lower Edward</i>	164		"	1st	50	Pleasant	100	10
<i>Lower Emanuel</i>		17	W pt	Big 4	165		280 50	30
<i>Same</i>		18	Do	Do	165		379 50	40
<i>Same</i>	201		all	Mill	50		164	10
<i>Same</i>	202		4	Do	50		164	10
<i>Same</i>	203		"	Do	50	Maple	164	10
<i>Same</i>	204		"	Do	50	Do	164	10
<i>Same</i>	205		"	Do	50	Alley	164	10
<i>Same</i>	206		"	Maple	50		150	10
<i>Same</i>	207		4	Do	50	ally.	150	10
<i>Same</i>	208		"	Do	50	Do	100	10
<i>Same</i>	209		"	Do	50		100	10
<i>David Blue</i>		26	pt	State	82 50		132	20
<i>Mrs. Clemmons Alice H.</i>	16		all	State	82 50	West	132	55
<i>Mrs. Adow C. W.</i>	96		E.	Do	20		99	80
<i>Same</i>	97		W	Do	22 24		66	90
<i>Mrs. Dvoin Clara T.</i>	83		all	Pleasant	66	ally.	180	33
<i>Mrs. Adams Rachel</i>	52		E	State	170		100	25
<i>Mrs. Cloud Melinda</i>	67-68		"	Center	65	ally.	91	65
<i>Mrs. Blenigan Louisa</i>		11	S.E.	R.R.	74	To R.R.		15
<i>Mrs. Kirgan P. T.</i>	35		all	State	82 50	Pleasant	132	120
<i>Mitchell George</i>	90		all	Pleasant	60		160	42
<i>Same</i>	111		"	Do	57		248	35
<i>Morris Geo P.</i>		34	pt	State	57		132	25
<i>M. R. Church</i>	87		7	Pleasant	25	Center	180	20
<i>Same</i>	88		all	Do	65	Do	180	65

1727

VALUE OF ALL BUILDINGS.			Total Value of Lots and Buildings.	Amount Added or Deducted by Co. Board of Equalization.		Total Value as Equalized by Co. Board.	Amount Added or Deducted by State Board of Equalization.		Total Value as Equalized by State Board.	REMARKS.
Houses.	Mills.	Other Buildings.		Added Dollars.	Deducted Dollars.		Added Dollars.	Deducted Dollars.		
			1600	2010	90	2300				30 to Bldg.
250			100	528	53	580				
160				180	18	200				
				30	3	30				
				30	3	30				
				30	3	30				
200				220	22	240				
250	100			355	59	426				
200				235	24	260				
				15	2	20				
				4		10				
160				170	17	190				
				7		10				
230	100			370	37	410				
230				288	29	320				
100				110	11	120				
				36	4	40				
				40	5	50				
				10	1	10				
				10	1	10				
				10	1	10				Chas. Michaels
				10	1	10				
				10	1	10				
				10	1	10				
100				120	12	130				Clara E. Osborne
200				250	26	280				
				80	8	90				
600				640	69	760				
150	100			283	28	310				
140				165	17	180				
150				215	22	240				
120				135	14	150				Sarah J. Rice
350				473	47	520				
150				192	19	210				
150				185	19	200				
170				145	28	220				
				20	2	20				
200				260	27	290				
4360	2000			8087						

IN WHOSE NAME ASSESSED.	DESCRIPTION OF PROPERTY.								Value of Lots. Dollars.
	No. of In-Lot.	No. of Out-Lot.	What Part.	Street.	Feet.	Street.	Feet.	Dollars.	
<i>Michael Elizabeth</i>		15	pt	<i>Mr 2 Rd.</i>	52		250	10	
<i>Mam Rosa.</i>	181		all	<i>Center</i>		<i>alley</i>	230	20	
<i>Magnuder D S</i>	163		"	1st	50	<i>Do</i>	100	10	
<i>Maie Eunice B</i>	7		n	<i>State</i>	43	<i>London</i>	132	30	
<i>Same</i>	20		pt-	<i>Do</i>	32 50	<i>Do</i>	132	20	
<i>Same</i>	21		"	<i>Do</i>	22 50	<i>alley</i>	132	25	
<i>Moore Jas A + Elvarettam.</i>	97		E	<i>State</i>	45 12		150	180	
<i>Mulder Charles.</i>	147		all		50		106	12	
<i>Same</i>	149		"	<i>1st</i>	53		100	10	
<i>Same</i>	150		"	<i>Do</i>	53		100	10	
<i>Same</i>	151		"	<i>Do</i>	53		100	10	
<i>Same</i>	152		"	<i>Do</i>	50		100	10	
<i>Same</i>	153		"		50		100	10	
<i>Same</i>	154		"		50		100	10	
<i>Same</i>	155		"		50		100	10	
<i>Same</i>	156		"		75		465	10	
<i>Morgan Eliza R</i>	120		"	<i>Center</i>	46		285	20	
<i>Muller Nancy</i>	161		"	1st	50		100	10	
<i>Maloy James.</i>		11	S.E.	<i>R.R.</i>	126		45	40	
<i>Myra D. C.</i>	143		all	<i>alley</i>			174	6	
<i>Phillbrook Flora.</i>	117		all	<i>Center</i>	47		270	20	
<i>Polin Keatone</i>	92-93		pt all	<i>State</i>	82 50		132	63	
<i>Pearl Hannah.</i>		13	pt	<i>Mill</i>	82 50		231	14	
<i>Prie Emmanuel L.</i>	17		all	<i>State</i>	82 50	<i>West</i>	132	55	
<i>Peters Elizabeth</i>		15	pt	<i>Mr 2 Rd.</i>	50		297	20	
<i>Peters Leonard E.</i>		33	all	<i>Mill</i>	200		140	40	
<i>Peter Andrew J</i>		15	N.W.	<i>R.R.</i>	145		230	10	
<i>Same</i>		15	pt	<i>Big 4</i>		<i>Abbott L.</i>		10	
<i>Rice Sarah J.</i>	2		mid	<i>State</i>	21		132	210	
<i>Rice Emma.</i>	41		all	<i>Do</i>	82 50	<i>alley</i>	132	40	
<i>Same</i>	48		"	<i>Do</i>	123 75		142	62	
<i>Reynolds Mae S.</i>	70		S.	<i>Mill</i>	49 50		139	35	
<i>Same</i>	71		n.	<i>Do</i>	30 50		190	21	
<i>Same</i>		12	pt	<i>Do</i>	100	<i>Center</i>	194	110	
<i>Rigdon R. J.</i>	69		S.	<i>Do</i>	59		165	53	
<i>Same</i>	70		n.	<i>Do</i>	16 50		165	15	
<i>Same</i>	119		all	<i>Center</i>	46		283	20	
<i>Same</i>	118		"	<i>Do.</i>	47		275	20	

1337

VALUE OF ALL BUILDINGS.			Total Value of Lots and Buildings.	Amount Added or Deducted by Co. Board of Equalization.		Total Value as Equalized by Co. Board.	Amount Added or Deducted by State Board of Equalization.		Total Value as Equalized by State Board.	REMARKS.
Houses.	Mills.	Other Buildings.		Added Dollars.	Deducted Dollars.		Added Dollars.	Deducted Dollars.		
150			166	17		180				
150			170	17		190				
			10	1		10				
120			150	15		170				
770			240	29		320				
			25	3		30				
		520	700	70		770				
			12	1		10				
			10	1		10				
			10	1		10				
			10	1		10				
			10	1		10				
			10	1		10				
			10	1		10				
			10	1		10				
100			170	17		190				
120			130	13		140				
150			190	19		210			<i>See Book</i>	
			6			10				
200			220	22		240				
200	100		303	30		400				
140			204	20		220				
240	180		475	45		530				
200			270	22		240				
	150		190	19		210				
			40	1		10				
			10	1		10				
800			1010	101		1110				
			40	4		40				
150			242	24		270				
			35	4		40			<i>See Book</i>	
			21	2		20			<i>Same</i>	
350			460	46		510				
240	100		393	39		430				
			15	2		20				
100			120	12		130				
	150		170	17		190				
3760		1200	6297							

Assessment of Lots in the Town of *Miford Center*

IN WHOSE NAME ASSESSED.	DESCRIPTION OF PROPERTY.							Value of Lots. Dollars.
	No. of In-Lot.	No. of Out-Lot.	What Part.	Street.	Feet.	Street.	Feet.	
<i>Richter John</i>	103		all	Mill	27	alley	52	190
<i>Same</i>		13	pt	Do	112	Pb. & Stl.	214	50
<i>Same</i>	42		"	alley	50		24	25
<i>Richter Elizabeth</i>	1		all	State	82		126	1250
<i>Rothnie John</i>	28		E.	Do	22		132	16
<i>Same</i>	29		pt	Do	32	alley	132	20
<i>Roots Mary L.</i>	42		S.	R.R.	5		20	5
<i>Roots M. J. & C. B. & M. H. & M. H. Dea.</i>	134		all	Brown	50		105	6
<i>Same</i>	135		"	Do	43		105	5
<i>Roots M. J.</i>	65		N ²	Mill			165	230
<i>Reed Jennie A.</i>	30		E.	State	6		132	4
<i>Same</i>	31		all	Do	82		132	50
<i>Reaver Maggie E.</i>	2		W ²	Do	20		63	200
<i>Rothnie Ed</i>	29		E.	Do	50	alley	132	35
<i>Rui Charles</i>	45-46		pts	Center	96		80	50
<i>Rui Elza</i>	45-46		"	Do	44		80	33
<i>Reed Jennie A.</i>		28	all		88		50	5
<i>Redington G. D.</i>	150		all	Center	60	alley	209	20
<i>Same</i>	151		"	Do	28	Do	205	20
<i>Schumke Mary</i>	122		"	Pleasant	40		60	24
<i>Southall Cornelia</i>	115		"	Center	47		260	20
<i>Stanton Lucy & Lucas</i>		2	"	Pb. & Stl.	258		345	120
<i>Same</i>		3	"	Do	500		400	220
<i>Same</i>		4	"	Center	232		600	150
<i>Same</i>		5	"	Do	200		630	150
<i>Scott Ann Mary</i>	94		"	State	82		132	17
<i>Same</i>	95		"	Do	82		132	15
<i>Same</i>		20	E ²		76		50	30
<i>Same</i>		21	"		247		50	110
<i>Same</i>		22	"		214		50	105
<i>Same</i>		23	"		214		50	105
<i>Same</i>		24	all	State	132		50	120
<i>Scott A. L.</i>	137		"	alley	43		177	6
<i>Same</i>	138		"	"	43		176	6
<i>Same & So. Chas. F. Co.</i>	139		"	"	43		175	6
<i>Thompson Mary J.</i>		9	pt	West	60		180	20
<i>Same</i>	51		all	State	82		50	40
<i>Same</i>	98		"	Do	32		53	325
<i>Thompson M. D. & M. Connor</i>	3		N ² & E ²	Do	21		132	42
<i>Thompson M^{rs} Donald</i>	7		pt	Do	82		50	40
<i>Tracy Ellen</i>	12		"	Center	50		132	50

3987

Union County, Ohio, for the Year 1900.

VALUE OF ALL BUILDINGS.			Total Value of Lots and Buildings.	Amount Added or Deducted by Co. Board of Equalization.		Total Value as Equalized by Co. Board.	Amount Added or Deducted by State Board of Equalization.		Total Value as Equalized by State Board.	REMARKS.
Houses.	Mills.	Other Buildings.		Added Dollars.	Deducted Dollars.		Added Dollars.	Deducted Dollars.		
			100	290	29	310				
200			380	38	420					
			25	0	30					
4500			5750	1750	8080					1500 bldg 250 lot
			16	2	20					
			5		10					
			6		10					J. O. Nash
			5		10					Rebecca Forsythe W. Gay Jones Top
		100	330	33	360					
			4		10					
50			200	20	220					
		800	1005	101	1110					
300			335	14	370					
100			257	26	280					Lillian K. Houser
200			233	23	260					
			8		10					
			20	2	20					
425			450	45	500					M. H. Johnson Ellen Woodson
			24	2	30					
150			170	17	190					
			120	12	130					
			220	22	240					
			150	15	170					
120			270	27	300					
			17	2	20					
			17	2	20					
			30	3	30					
			110	11	120					
			105	11	120					
			105	11	120					
			120	12	130					
			6		10					
			6		10					
			6		10					
100			120	12	130					
200			240	24	260					
		800	1125	113	1240					
		100	142	14	160					
460			500	50	550					
		300	350	35	390					
7105		2200	13292							

DESCRIPTION OF PROPERTY.

Value of Lots.

VALUE OF ALL BUILDINGS.

Total Value of Lots and Buildings.

Amount Added or Deducted by Co. Board of Equalization.

Total Value as Equalized by Co. Board.

Amount Added or Deducted by State Board of Equalization.

Total Value as Equalized by State Board.

REMARKS.

IN WHOSE NAME ASSESSED.	No. of In-Lot.	No. of Out-Lot.	What Part.	Street.	Feet.	Street.	Feet.	Dollars.	Houses.	Mills.	Other Buildings.	Total Value of Lots and Buildings.	Added Dollars.	Deducted Dollars.	Total Value as Equalized by Co. Board.	Added Dollars.	Deducted Dollars.	Total Value as Equalized by State Board.								
									Dollars.	Dollars.	Dollars.	Dollars.	Dollars.	Dollars.	Dollars.	Dollars.	Dollars.									
<i>Valentine Margaret- Emily Sidney</i>	125	15	all pt	<i>Pleasant</i>	43		132	13				173	17		190											
				<i>Mo. Rd.</i>	50		297	20				230	12		130											
<i>Milson Mervia</i>		7	mid.	<i>Center</i>	66	<i>State</i>	66	40				160	16		180											
<i>Mitter E. E.</i>		9	S.E.	<i>Do</i>	48		240	12				12	1		10											
<i>Same</i>	146		all	<i>Do</i>	60	<i>alley</i>	236	25			370	40		440					<i>Should be 25 feet front</i>							
<i>Same</i>	147		"	<i>Do</i>	60	<i>Do</i>	229	20				22	2		20				<i>Same</i>							
<i>Mitter Sarah.</i>		9	S.E.	<i>Do</i>	49		240	20			150	17		190					<i>Correct at 25 feet front</i>							
<i>Mrygl Martin</i>	39		W.	<i>State</i>	60	<i>Mill</i>	132	95			1400	2315	232		2550											
<i>Same</i>	73		all	<i>Mill</i>	66	<i>alley</i>	214	53				280	33		370											
<i>Wheler Abbie N</i>	89		S.	<i>Pleasant</i>	33		180	23			140	163	16		180											
<i>Kelch Catharine</i>	76		S.	<i>Mill</i>	49		247	23				23	2		30											
<i>Same</i>	77		all	<i>Do</i>	33		247	35			170	205	21		230											
<i>Williamis C. A.</i>	102		"	<i>State</i>	72	<i>alley</i>	132	44			150	224	22		250											
<i>Same</i>		27	"		72		60	7				7			10											
<i>Mitter Almira J.</i>	13		N.W.	<i>State</i>	50	<i>alley</i>	102	25			150	175	18		190											
<i>Woodworth Julia T.</i>		15-16	Rd.	<i>Mo. Rd.</i>	50		297	20			170	140	19		210											
<i>Mittner John M.</i>	116		all	<i>Center</i>	47	<i>alley</i>	265	20			100	120	12		130				<i>Arch. E. Rausch</i>							
<i>Same</i>	65		pt	<i>Mill</i>	33		165	230			150	380	38		420											
<i>Same</i>	66		pt	<i>Do</i>	7		50	15				15	2		20											
<i>Milk W. H.</i>	74		all	<i>Do</i>	66		215	53			300	150	50		550											
<i>Walke Annie B.</i>	107		"	<i>Abbott St.</i>	68		165	27			100	127	13		140											
<i>Same</i>	108		pt	<i>Do</i>	32		50	13				13	1		10											
<i>Worsh Lucinda</i>	30		W.	<i>State</i>	82		132	57			130	187	17		210											
<i>Whitner John M.</i>	66		E.	<i>Mill</i>	75		165	150			200	350	35		390											
<i>Worsh Lucinda</i>		29	all		90		50	9				9			10											
<i>Same</i>		30	"		165		150	10				10	2		20											
<i>Whitner John M.</i>	144		"	<i>alley</i>	43		174	6				6			10											
<i>Same</i>	145		"	<i>Do</i>	44		173	6				6			10											
<i>Mittner Chas. H. (tax)</i>		23	W.	<i>Pleasant</i>	129		50	200				200	20		220				<i>J. C. Taylor</i>							
<i>Garrison B. & Henry C. Boring</i>	108		pt	<i>Beulah</i>	36	<i>alley</i>	150	15			380	400	40		440											
<i>State of Ohio.</i>																										
<i>Albi M. D. Klenowh.</i>	6		E.	<i>Pleasant</i>	57	<i>alley</i>	132	50			100	150	15		170											
<i>Meile E. O. Haver</i>	182		all	<i>Center</i>		<i>Do</i>	230	15				15	2		20											
<i>Mary L. Roots</i>	44		E.	<i>R.R.</i>		<i>Center</i>	100	30				30	3		30											
<i>S. B. L. Roots</i>	44		N.	<i>Do</i>	9		12	5				5			10											
<i>M. Y. Roots</i>	67		W.	<i>Mill</i>	66		100	100				100	10		110				<i>J. Penrose</i>							
<i>Same</i>	68		W.	<i>Do</i>	26	<i>Center</i>	100	40				40	4		40				<i>Same</i>							
<i>Same + H. B. Roots</i>	146	12	all	<i>Center</i>	30		10	18				18	2		20				<i>E. R. Hatheway</i>							
<i>Same</i>			E.		28	<i>alley</i>	59	6				6			10											
<i>Same</i>	136		all	<i>alley</i>	44		177	6				6			10											
								7382									2925									2085. 7392

**UNION TP.
UNION COUNTY
1900**