

DARBY
UNION COUNTY
1900

APPRAISER'S OATH.

The State of Ohio, Union County, ss.

I, A. B. Mitchell Land Appraiser for
Darby Township, in the County of Union, and State of Ohio, do solemnly swear

that the return to which this is attached contains a correct description of each parcel of Real Property, within said district, as far as I have been able to ascertain the same, and that the value attached to each parcel in said return is, as I verily believe, the full value thereof. Estimated agreeably to the rules prescribed therefor in the act for levying taxes on all property of this State, according to its true value.

Signed, A. B. Mitchell
Appraiser of said Township.

Sworn and subscribed to before me, the undersigned authority, this

28 day of July A. D. 1900.

Signed, D. B. Edwards
Deputy Auditor of said County.

TREAS

Emp	da
6	da
27	da
28	da
24	da
9	da
10	da
11	da
12	da
13	da
14	da
16	da
17	da
18	da
19	da
20	da
21	da
23	da
24	da
27	da

One
in full of
\$ 13

APPRAISER'S ACCOUNT.

TREASURY OF UNION COUNTY.

To A. E. Mitchell Land Appraiser of Darby Township, Dr.

THE DATE OF EACH DAY			
Employed in making said Appraisal, was as follows:			
6	day of	19	day of
27	day of	21	day of
28	day of	22	day of
24	day of	23	day of
9	day of	24	day of
10	day of	25	day of
11	day of	26	day of
12	day of	28	day of
13	day of	29	day of
14	day of	30	day of
16	day of	1	day of
17	day of	2	day of
18	day of	4	day of
19	day of	5	day of
20	day of	6	day of
21	day of	7	day of
23	day of	8	day of
24	day of	9	day of
27	day of	11	day of

For services rendered in appraising the Real Estate of said Township, for the year 1900, occupying 69 days, between the 6 day of May and the 25 day of June at \$ 2.00 per day, \$ 138.00

And the said A. E. Mitchell being duly sworn, solemnly declares that the number of days herein stated, were necessarily occupied in the appraisal of said Township, and that this account is in all respects just and true.

(Signed) A. E. Mitchell Appraiser.

Sworn to and subscribed before me, this 28 day of July 1900.
 (Signed) D. B. Edwards Auditor of said County.

Received, July 28 1900, of the Auditor of Union County, an order on the Treasurer of said County, for One Hundred Thirty Nine Dollars, _____ Cents, in full of the above account.

\$ 139.00 (Signed) A. E. Mitchell Appraiser.

Postage \$ 1.00
 Pd on above June 25 " \$ 60.00
 " " July 28 " 79.00
139

OFFICIAL STATEMENT OF SURVEYS.

	No. of Original Survey.	Original Quantity.	Original Proprietors.	Water Course.	Page.		
2	2671	1000	Richard Stephenson	Darby Creek	6		
	2675	1000	Lucas Sullivant	Darby Creek	2	7	7063
	2879	1000	Lucas Sullivant	Darby Creek	3+5		7218
	2977	600	Samuel Robinson	Darby Creek	8		7245
							7388
3	3162	640	Lucas Sullivant	Darby Creek	12		7395
	3272	100	Lucas Sullivant	Darby Creek	11		7397
	3311	200	Lucas Sullivant	Darby Creek	5		7399
	3312	122	Lucas Sullivant	Darby Creek	5		7400
	3312	151	Lucas Sullivant	Darby Creek	5		7751
	3482	566 ² / ₃	Richard Stephenson	Darby Creek	7		775
	3483	450	Richard Stephenson	Darby Creek	2		7910
	3484	800	Lucas Sullivant	Darby Creek	8		
	3682	310 ² / ₃	R. Power & L. Sullivant	Darby Creek	8	8	816
	3687	548 ² / ₃	John Scott.	Darby Creek	7		850
	3881	344 ¹ / ₂	John Knight.	Darby Creek	8		858
							878
4	4067	1120	Elizabeth Rickman	Mill Creek	3		
	4903	100	William Petty.	Darby Creek	4	9	900
	4982	100	Balzer King	Darby Creek	9		900
	4998	350	Peter Manifold.	Darby Creek	2		
						10	107
5	5005	200	Richard Smyth	Darby Creek	7		108
	5008	657	Hugh Woodson.	Darby Creek	4		109
	5009	265	Hugh Woodson	Darby Creek	2		
	5053	42	Peter Manifold	Darby Creek	2	11	1101
	5111	80	Lucas Sullivant	Darby Creek	11		
	5122	100	Minor Smith	Darby Creek	2	12	1207
	5124	400	James Galloway Jr.	Darby Creek	6		1216
	5137-7964 & 7218	654 ¹ / ₂	James Galloway Jr.	Darby Creek	3		1224
	5139	1000	Richard b. Anderson	Darby Creek	4		1220
	5141	100	William Stul	Mill Creek	4		122
	5142	200	John Arnold.	Mill Creek	4		122
	5236	100	Lucas Sullivant	Darby Creek	11		129
	5743	200	James Galloway Jr.	Darby Creek	9	14	144
6	6233	100	Tuttle Hudson	Treacher Creek	9	15	153
	6602	683	James Galloway Jr.	Darby & Treacher Creek	9		
	6973	100	James Galloway Jr.	Darby Creek	11		

W
Cours
Land.

OFFICIAL STATEMENT OF SURVEYS.

Page.	No. of Original Survey.	Original Quantity.	Original Proprietors.	Water Course.	Page.
6					
2	7 7063	60	James Galloway Jr.	Darby Creek	12
3+5	7218	592 1/2	Benjamin W. Ladd.	Darby Creek	6
8	7245	543	J. Johnston and J. Graham	Darby Creek	5+10
	7388	91	John Graham	Darby Creek	12
12	7393	313	John Graham	Darby Creek	10
11	7397	100	James Johnston	Darby Creek	9
5	7399	86 2/3	Joseph Chambers	Darby Creek	9
5	7400	100	Joseph Chambers	Darby Creek	9
5	7751 & 7774	447	Walter Dun	Darby Creek	12
7	7759	90	Gross Scruggs	Darby Creek	12
2	7916	800	J. Johnston and J. Graham	Darby Creek	9
8					
8	8 8167	100	Walter Dun	Darby Creek	11
7	8508	80	Walter Dun	Darby Creek	11+12
8	8586 + 8698	441	Walter Dun and John Graham	Darby Creek	10
	8783	350	Walter Dun	Darby Creek	11
3					
4	9 9003	80	Joseph Ladd and others	Mill Creek	4
9	9005	13	Same	Darby Creek	2
2					
	10 10793	200	David Chapman	Darby Creek	11
7	10810	75	Walter Dun	Darby Creek	12
4	10987 + 12170	153	David Chapman	Darby Creek	10
2					
2	11 11012	120	Walter Dun	Darby Creek	11
11					
2	12 12075	55	Hugh Woodson	Darby Creek	9
6	12169	200	Samuel Smith	Darby Creek	9
3	12240 and 12877	258	W. Schooler + Walter Dun	Darby Creek	11
4	12269	130	Thomas Lucas	Darby Creek	11
4	12269	12	Thomas Lucas	Darby Creek	11
4	12270	250	Thomas Lucas	Darby Creek	10
11	12927	40	Joseph Spencer	Darby Creek	9
9					
	14 14437	40	Michael Sager	Darby Creek	11
9	15 15310	80	James Galloway	Darby Creek	3
9					
11					

WE HEREBY CERTIFY, that the foregoing is a true Schedule of the Original Surveys, Quantities, Proprietors, and Water Courses, taken from the Official Records, in the offices of the Auditor and Surveyor of Union County, Ohio, in which are situate the Lands and Lots assessed for taxation in _____ Township, Union County, Ohio.

Survey. No.

1

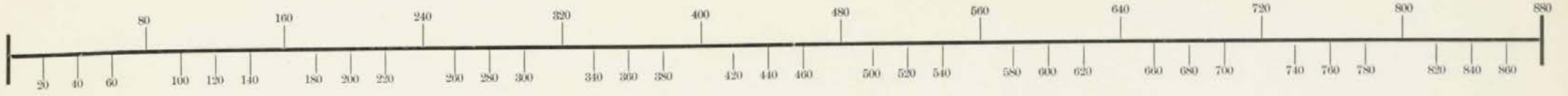

SCALE, 80 POLES TO AN INCH.

Paris Township



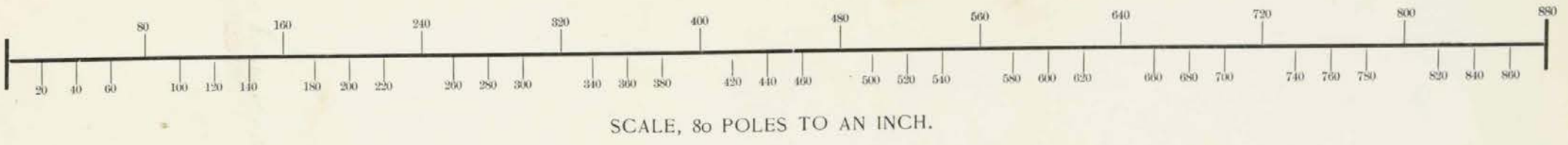

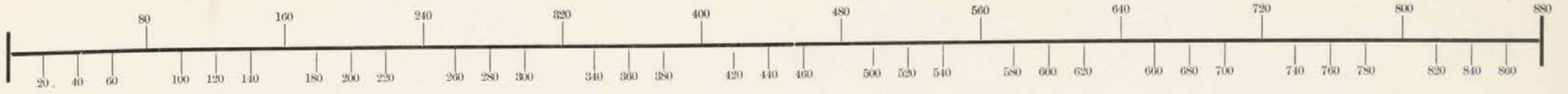

SCALE, 80 POLES TO AN INCH.

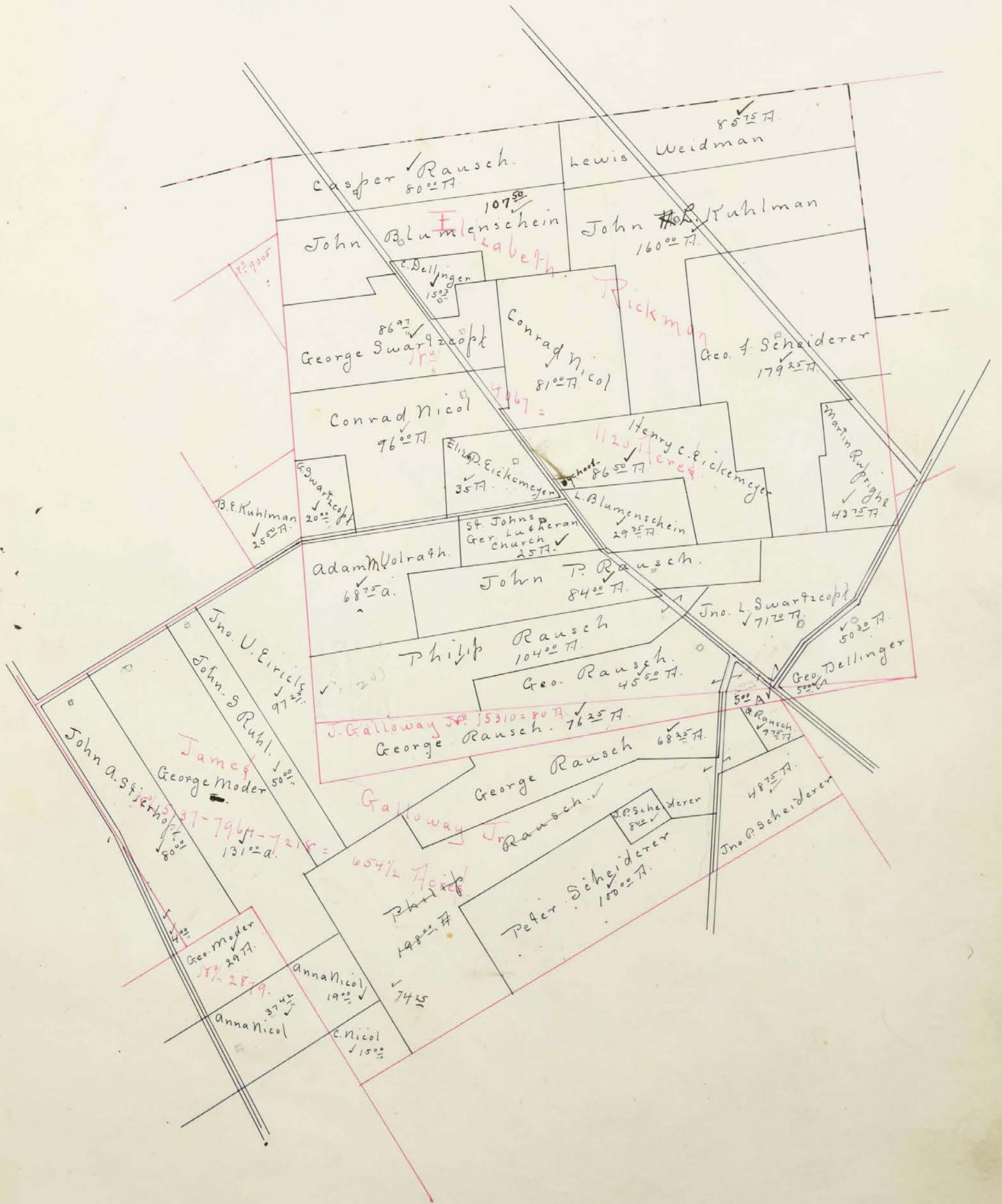

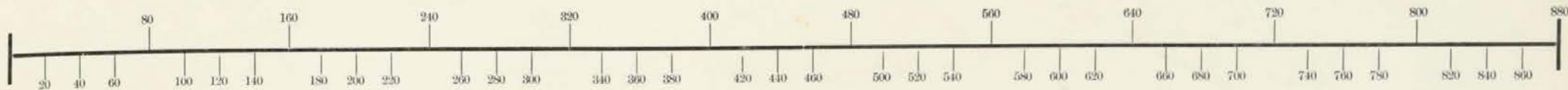

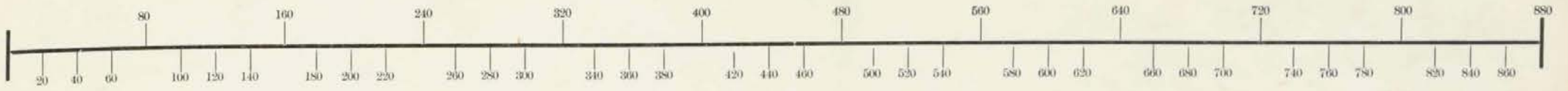

SCALE, 80 POLES TO AN INCH.



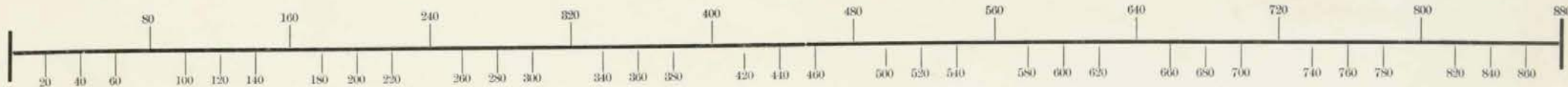

SCALE, 80 POLES TO AN INCH.





SCALE, 80 POLES TO AN INCH.

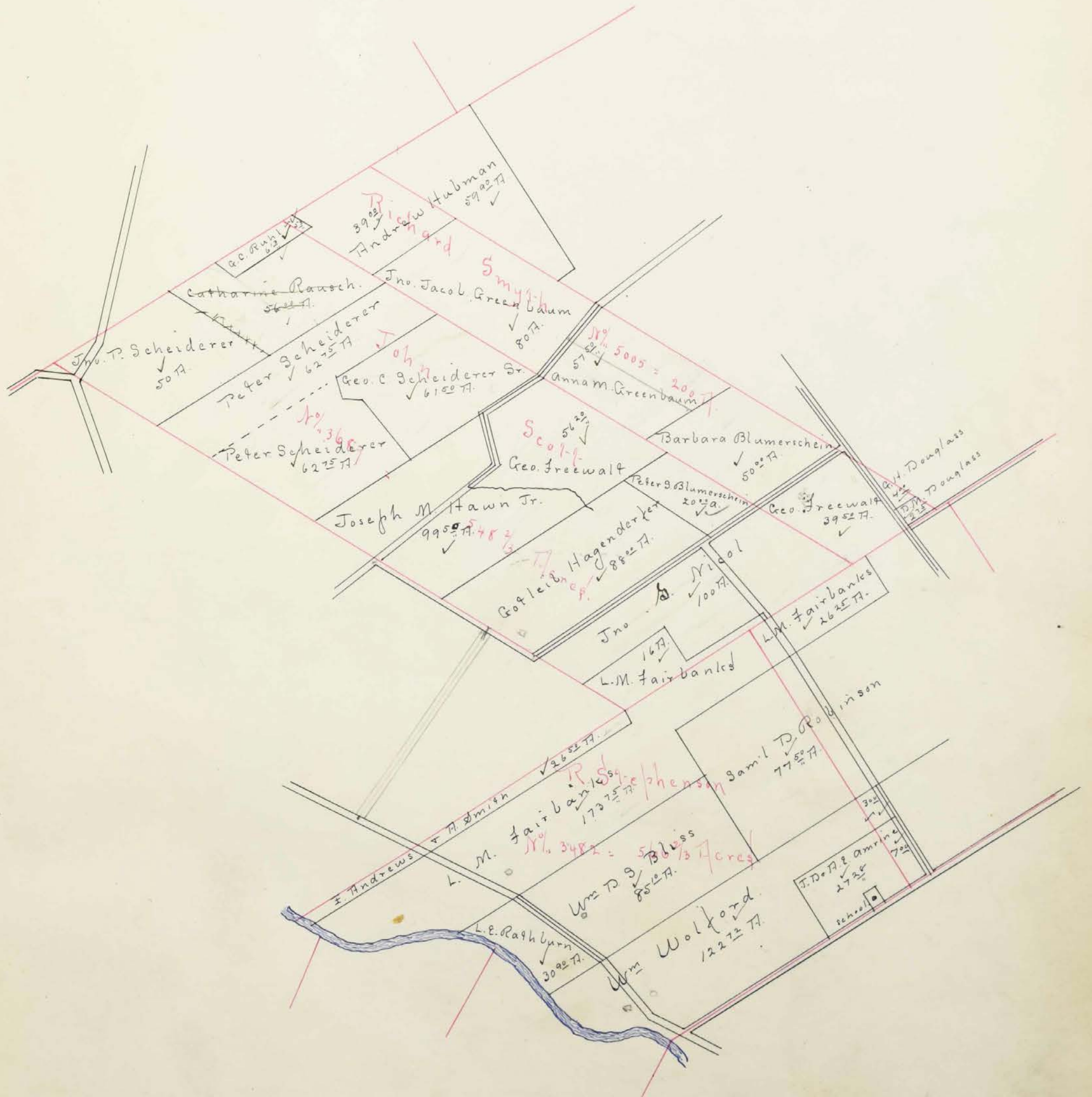

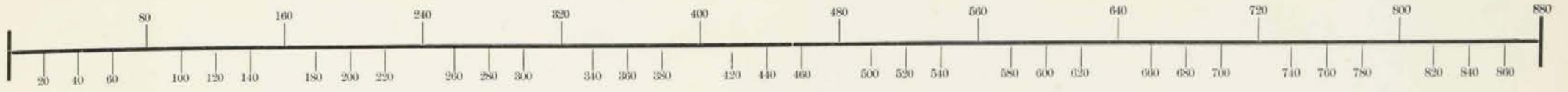

SCALE, 80 POLES TO AN INCH.



Town of Unionville



SCALE, 10 POLES TO AN INCH.



Town of Unionville



SCALE, 10 POLES TO AN INCH.



Benjamin L. Robinson
12²⁵/4

No. 2671

Forest A. Hologross
57
6²⁵/4

Andrew L. Fenner
27

William Benson
8⁰⁰/4

No. 3482

C.E. Peters
5⁰⁰/4

Darby J.
9

J.P. Kristline
4⁰⁰/4

M. Snodgrass
17
No. 5124

Cyrus Zimmerman
1⁰⁰/4

C.E. Wetzel
25⁰⁰/4

F.C. Wetzel
25⁰⁰/4

Public Square

F.C. Wetzel
7

W.H. Pennington
14⁰⁰/4

M.E. Knock
1

Mary E. Knock
2⁶⁰/4

No. 3482

Railroad Street
46
E. Shrigley 12
P.C. Elliott 10
Rena Harper 8
S. Bailey 23
C.M. Lewis 25
Michael Yealey 27
29

Main Street
Thos. Walker 6
Emmaling 4
Wetzel 2

Phoebe M. Amine
22
24

D.L. Cooperider
26
28

First Street
31
m. Garner 33
John Cooperider 37

Cross Street
Chas. Meane 13
H. Lombard 14
F.C. Wetzel 15

30
Jacob Mapet 32

Unionville Corporation
49
n. Dundee 50
D. Mitchell 51
J.M. Conklin 52

W. Showalter 16
J.P. Kristline 19
M.E. Knock 20

Street
Mary H. 7⁰⁰/4
Andrew Brown 8¹⁵/4

Town of Unionville



SCALE, 10 POLES TO AN INCH.



1881

Town of Unionville



Assessment of Real Property in *Darby* Township,

Union County, Ohio, for the Year 1900.

In Whose Name Assessed.	No. of Entry.	Original Quantity.	Original Proprietor.	Unincorporated Towns.	Feet Front.	No. of Acres of Land Classified.					Whole No. of Acres.	Value per Acre excluding Buildings.	Total Value of Lands, excluding Buildings.	Value of all Buildings.			Total Value of Lands and Buildings.	Amount Added or Deducted by Co. Board of Equalization.		Total Value as Equalized by Co. Board.	Amount Added or Deducted by State Board of Equalization.		Total Value as Equalized by State Board.	Page.	REMARKS.							
						Arable and Plow Land.	Meadow and Pasture Land.	Uncultivated and Wood Land.		Houses.				Mills.	Other Buildings.	Added Dollars.		Deducted Dollars.	Added Dollars.		Deducted Dollars.											
								Acres.	H.													Acres.				H.						
Andrews Frank E.	6973	100	J. Halloway						17	25	425				425			425			425		✓									
Same	12240	258	Schroder & Sohn		16	20					25				4120	28		1155			1155		10									
Same	8167	100	W. Dun		14		4	20							1820	28	510	180	300		990		990		21							
Andrews Rufus	"	100	Do					4							4	28		110			110		10									
Same	"	100	Do.					8	50						850	28		240			240		340		✓							
Same	6973	100	J. Halloway		6						50				56	29	1675	150	100		1875		1875		✓							
Same	12269	12	F. Lucas		16										16	29		465			465		460		10							
Same	10793	200	D. Chapman		20			20							40	28		1120			1120		1110		15							
Same	"	201	Do					8							8	28		225			225		210		14							
Same	11012	120	W. Dun		6										6	25		150			150		150		✓							
Andrews E. & Smith	3482	566 2/3	R. Stephenson					26	50						26	24		635			635		630		6							
Same	2671	1000	Do		50			86	26						136	26	24	3270	350	200	3820	270	3550		3520		35					
Adams E. G.	3484	800	L. Sullivant		15				39	25					74	25	18	1335			1335	74	1261		1230		35					
Adams John 2.	3682	310 2/3	Power & Sullivant					26	50						26	16		425	250	150	825	75	900		850		16					
Same	3881	344 1/2	J. Knight		50			8	50	35					93	50	23	2150		300	1850		1840		15							
Adams John H.	"	344 1/2	Do		43			3	50						46	18		835			835		810		25							
Same	3682	300 2/3	Power & Sullivant		10			6	20	10					26	18		475	100		575		550		25							
Adams Albert	5139	1000	R. L. Anderson		48	50			8						56	19		1075	300	150	1525	150	1375		1360		20					
Andrews Ira	2671	1000	R. Stephenson					63		35	47				98	23		2265			2265	200	2065		2000		70					
Allen Moranda E.	5139	"	R. L. Anderson		1										1	30		30			30		30		30		5					
Amrine Geo. D. & Allie	3482	566 2/3	R. Stephenson		10				17	25					27	16		435			435		420		420		12					
Same	3682	300 2/3	Power & Sullivant						7						7	15		105			105		90		90		12					
Blumenschein Peter S.	5139	1000	R. L. Anderson		13		36								51	18		920	200	100	1220	50	1170		1130		45					
Same	"	1000	Do		15	25			60						75	17		1275			1275	75	1200		1180		17					
Same	3687	548 2/3	J. Scott		10		10								20	17		340		40	380		370		370		9					
Blumenschein Philip	5139	1000	R. L. Anderson		20		46		60	25					126	16		2015	150		2165	120	2045		2020		25	Brotherhaus				
Blumenschein John	4067	1120	E. Rickman		44		43		20	50					107	15		1610	250	200	2060		2060		2050		15					
Blumenschein Barbara	5005	200	R. Smythe		20		20		10						50	17		850			850		830		830		17					
Blumenschein Leonard	4067	1120	E. Rickman		26				3	35					29	15		440	100		540		540		530		10					
Brown Solomon	5139	1000	R. Anderson		6										6	10		60			60		60		60		3	Rachel Brown				
Brown Rachel	"	1000	Do		5		7								12	13		155			155		155		160		✓					
Brown Amos	"	1000	Do		6										6	10		160	100		160		160		160		3					
Brown Mary	7218	592 1/2	B. W. Ladd		13		5								18	15		270			270		270		270		✓					
Brown Hannah M.	5018	657	H. Woodson						6	75					6	11		75			75		80		80		✓					
Brown Solomon	5005	657	Do		2		11	30							13	11		150	150		300		300		300		✓	Hannah M. Brown				
Brown Andrew	14437	40	M. Leger	Unionville				1							1	30		30			30		30		30		5					
Same	5236	100	L. Sullivant					4	75						4	29		140			140		140		130		15					
Same	5556	441	Dun & Graham		13		10		27	20					52	26		1360			1360	100	1460		1450		8					
Same	5783	350	W. Dun		40		88		30	60					158	29		4600	200		5050		5150		5010		45					
Same	5236	100	L. Sullivant	Unionville				3	18						3	29		90			90		90		80		15					
Brown Eddie	7218	592 1/2	B. W. Ladd		27		10								37	15		555	100		655		655		660		✓					
Brown Reuben H.	8783	350	W. Dun		43		4	25							43	26		1280	200	100	1580	150	1630		1610		25					
Brown Harveys Lillie	5005	657	H. Woodson		31		85								31	17		540			540		540		540		✓	1000 to Lillie Brown				
Brown David	5139	1000	R. L. Anderson		4		50								4	10		45			45		40		40		✓					
						65	30	543	89	50	3	90							16	99	09	915			35	920	2780	1550	40	250		

Value of Land used for Road

In Whose Name Assessed.	No. of Entry.	Original Quantity.	DESCRIPTION OF PROPERTY.				No. of Acres of Land Classified.						Whole No. of Acres.	Value per Acre excluding Buildings.	Total Value of Lands, excluding Buildings.	Value of all Buildings.			Total Value of Lands and Buildings.	Amount Added or Deducted by Co. Board of Equalization.		Total Value as Equalized by Co. Board.	Amount Added or Deducted by State Board of Equalization.		Total Value as Equalized by State Board.	Page.	REMARKS.							
			Original Proprietor.	Unincorporated Towns.	Feet Front.	Arable and Plow Land.		Meadow and Pasture Land.		Uncultivat'd and Wood Land.		Houses.				Mills.	Other Buildings.	Added Dollars.		Deducted Dollars.	Dollars.		Added Dollars.	Deducted Dollars.				Dollars.						
						Acres.	H.	Acres.	H.	Acres.	H.																		Acres.	H.				
Burger Geo. C.	7916	500	Johnson & Graham			30	7	40	12					4940	25	1235	200	125	1560	150		1711			1690	✓	30							
Burnold Geo. M. & Geo. Peter	3483	450	R. Stephenson			10	65	40						115	18	2070			2070	110		1960			1940	✓	23							
Same	"	450	Do			80	97	35	75					21275	21	4470	400	300	5170			5170			5040	✓	130							
Same	2675	1000	L. Sullivant			12	6	15	75					3375	20	675			675			675			570	✓	10							
Same	"	"	Do			15	50							1550	22	340			340			340			340	✓	✓							
Bliss Wm D. S.	3482	566 2/3	R. Stephenson			15	40	10	30					9510	16	1360	120		1480	175		1655			1640	✓	15							
Benson William	2671	1000	Do	Unionville				3						3	25	75	200		275			275			270	✓	5							
Bowers S. H.	10811	75	W. Dun			1	50							150	25	30			30			30			30	✓	✓							
Same	7388	91	J. Graham						50					50	30	15			15			15			20	✓	✓							
Same	8508	50	W. Dun						50					50	30	15			15			15			20	✓	✓							
Same	7759	90	M. Scruggs					20						20	26	520			520			520			570	✓	15							
Same	7063	60	J. Salloway Jr.			24	75							2475	28	695			695			695			700	✓	✓							
Burns John J.	7916	500	Johnson & Graham			112	50							11250	27	3040			3040	110		3150			3130	✓	20							
Same	7397	101	J. Johnson			15	60							75	28	2100			2100			2100			2090	✓	15							
Same	4982	100	B. King					5						5	27	135	1000	300	1485			1485			1420	✓	15							
Same	7399	86 2/3	J. Chambers					12	20					1225	25	310			310	30		340			340	✓	✓							
Same	6602	683	J. Salloway Jr.			82	50	35						11750	27	3170	300	250	3720	200		3920			3890	✓	30							
Same	12927	40	J. Spencer			20								20	26	520			520	40		560			560	✓	✓							
Same	12169	200	L. Smith					28	88					2888	27	780			780	30		810			810	✓	✓							
Same	6223	100	T. Hudson			24	10							34	26	885	150	100	1735	60		1195			1190	✓	6							
Same	5743	200	J. Salloway					4	50					450	25	115			115	10		125			120	✓	5							
Baldwin Anna H.	2675	1000	L. Sullivant			42	47	5						94	20	1880	250	300	2430			2430			2350	✓	80							
Baldwin W. L.	"	1000	Do					7	75					775	15	115			115			115			110	✓	8							
Burns Godlip	2879	1000	Do			119	75	4	55					19855	24	4765	600	100	5465	400		5865			5780	✓	85							
Brown Mary L.	2783	350	W. Dun			17	80		10					2780	26	720	120		840	50		890			880	✓	13							
Same	8586 } 8695 } 8783 }	441	Do & Graham			13	13							26	26	675			675	50		725			730	✓	✓							
Brown Fred H.	8695 } 8783 }	350	W. Dun					7	25					725	25	180	100		280	15		295			290	✓	7							
Same	10793	200	D. Chapman					9						9	26	235			235	20		255			250	✓	5							
Same	12269	130	T. Lucas			8	25	75						3375	27	910			910	60		970			960	✓	14							
Blair Michael	3682	310 2/3	Corn & Sullivant			25	39	20	50					8450	19	1605	100	100	1805			1905			1740	✓	65							
Bishop Philip	3312	122	L. Sullivant			6								6	25	150			150	6		156			160	✓	✓							
Same	3311 } 3312 }	322	Do			50	46	96						9696	24	2330	280	200	2810	280		3090			3020	✓	75							
Same	2879	1000	Do					15	50					1550	15	230			230			230			220	✓	15							
Brown Lewis	5008	657	H. Woodson			41			80					5680	19	1080	170	100	1320			1320			1320	✓	✓							
Same	"	"	Do					12	60					1260	18	225			225			225			230	✓	✓							
Brown Harvey	"	"	Do					6	80					680	17	115			115			115			120	✓	✓							
Same	"	"	Do			15	40	6						2140	16	340	200		540			540			540	✓	✓							
Bigelow H. R.	store house on leased lands								1					1	20	20	250		270			270			270	✓	✓							
Casper Michael	5139	1000	R. C. Anderson			20	20	10						80	17	850	100		950	50		900			880	✓	17							
Chapman Amaziab H.	3162	640	L. Sullivant			46	14							60	24	1440	100	100	1640	60		1700			1650	✓	20							
Converse Caleb H.	7245	543	Johnson & Graham			50	30	50	40					12050	24	2890	100	100	3090	120		3210			3210	✓	✓	Unionville						
Converse B. W. & S. E.	"	543	Do	Unionville			5							5	26	130			130			130			130	✓	✓							
Same	5124	400	J. Salloway	Do				14	8					22	27	595			595			595			600	✓	✓							
												700	45	785	24	247	85									1933	87	994	44035	4710	2075	50820		✓

Value of Land called in Bonds

In Whose Name Assessed.	No. of Entry.	Original Quantity.	Original Proprietor.	Unincorporated Towns.	Feet Front.	No. of Acres of Land Classified.						Whole No. of Acres.	Value per Acre excluding Buildings.	Total Value of Lands, excluding Buildings.	Value of all Buildings.			Total Value of Lands and Buildings.	Amount Added or Deducted by Co. Board of Equalization.		Total Value as Equalized by Co. Board.	Amount Added or Deducted by State Board of Equalization.		Total Value as Equalized by State Board.	Page.	REMARKS.			
						Arable and Plow Land.		Meadow and Pasture Land.		Uncultivat'd and Wood Land.					Houses.	Mills.	Other Buildings.		Added Dollars.	Deducted Dollars.		Added Dollars.	Deducted Dollars.						
						Acres.	H.	Acres.	H.	Acres.	H.																Acres.	H.	Dollars.
Converse Jasper R.	3881	344 1/2	J. Knight			15		40		15		70	17	1190			1190	140	1050		1030	22							
Same	3682	310 2/3	Brown & Sullivan			11						11	18	200			200	33	167		150	20							
Cunningham J. T.	3881	344 1/2	J. Knight			25		13		10		48	16	720	170	100	990	48	1038		1020	15							
Curry Flora & Adam	"	344 1/2	Do					3				3	22	65	180		245		245		240	5							
Cherry Lydia H.	5139	1000	R. B. Anderson			5		1				6	10	60			60		60		60	3							
Corbin Bell	5783 5111 12243	688	W. Dunce			67		10		6 7/8		73 7/8	25	1845	100	100	2045		2045		2020	25	Rebony Carey						
Dellinger Conrad 2 ^d	4903	100	W. Petty			6		43				47	18	880	300		1180	150	1030		1030	✓							
Same	5142	200	J. Arnold			8		11		6 2/5		25 2/5	16	405			405		405		410	✓							
Same	"	200	Do					24				24	16	385			385		385		390	✓							
Dellinger George	4867	1120	E. Rickman			20		10 3/4		21		50 3/4	21	1055	250		1305	50	1255		1220	35							
Same	5008	657	H. Woodson			10		30		10 7/8		51 7/8	20	1035			1035	100	935		910	25							
Same	15312	80	J. Balloway							5		5	18	90			90		90		90	✓							
Dunfee Samuel H.	7245	543	Johnson & Graham	Ormsville		1		34				154	30	50			50		50		40	✓	8						
Douglass Grant H.	5139	1000	R. B. Anderson			13		60				13 60	13	175			175		175		180	✓							
Same	5005	200	R. Smythe			4						4	13	50			50		50		40	✓	7						
Douglaz Quincy S.	5139	1000	R. B. Anderson			8				5 60		13 60	13	175			175		175		160	✓	13						
Same	"	11	Do			4		9 1/2				4 9 1/2	13	65	100		65		65		70	✓	same						
Douglass Jno. D.	5139	1000	Do			14						14	13	180			180		180		180	✓	3						
Douglass D. M.	5005	200	R. Smythe					2 7/8				2 7/8	13	35	100		135		135		130	✓	7						
Debolt Thomas J.	12269	130	F. Lucas			30						30	26	780			780	60	840		820	✓	18						
Same	10793	200	D. Chapman			27						27	26	700	150		850	50	900		890	✓	13						
Debolt Emily	12170	153	Do					6 10				6 10	26	160	175	125	460	10	470		460	✓	10						
Debolt Geo. W.	10987	153	Do			3		3 20				3	26	160			160	10	170		170	✓							
Dockum Marion	12120 5124	400	J. Balloway et al.					4				4	20	80			80		80		80	✓							
Dellinger Jno. J. & Jno. S.	7916	500	Johnson & Graham			18		67		13 7/8		90 7/8	27	2450	400	150	3000	90	3070		3070	✓	20						
Dellinger Conrad	4867	1120	E. Rickman			6		9 03				15 03	15	225	150		375		375		370	✓	10						
Dutton Charles F.	3162	640	R. Sullivan			100		87		13 40		192 40	26	4990	150	200	5340	400	5740		5680	✓	65						
Emmett William	9003	89	Sudds & Novell					19 25				19 25	14	270			270		270		260	✓	14						
Einck Martin	3483	450	Stephenson & Holt			44		27		30 7/8		101 7/8	21	2135	250	325	2710		2710		2700	✓	15						
Same	2879	1000	L. Sullivan			8 7/8		23		13		48 7/8	19	925			925	40	885		880	✓	10						
Einck John W.	5187 7964	654 1/2	J. Balloway Jr.			50		47 25				97 25	15	1460			1460		1460		1450	✓	15						
Eickemeyer Henry C.	7367	1120	E. Rickman			42		22		22 50		86 50	14	1210	200		1410		1410		1400	✓	10						
Eickemeyer Anna Mary	4998	360	P. Mansfield			20		92		10		112	12	1345	120	100	1565		1565		1540	✓	30						
Eickemeyer Eliza Dorothea	4067	1120	E. Rickman					35				35	13	455	250		705		705		680	✓	23						
Elliott Marnie M.	6283	100	F. Hudson			10		7				17	22	375			375	20	395		400	✓							
Same	5743	200	J. Balloway			20		3				23	21	485	100		585	30	615		600	✓	20						
Ferguson H. J.	2671	1000	R. Stephenson			20		25		10 7/8		55 7/8	19	1060	100	100	1260		1160		1130	✓	30						
						584 1/2 608 63 250 72						1439 16						27475 3145						1200 32270					

Value of lands used for roads

✓

DESCRIPTION OF PROPERTY.					No. of Acres of Land Classified.					Whole No. of Acres.	Value per Acre excluding Buildings.	Total Value of Lands, excluding Buildings.	Value of all Buildings.			Total Value of Lands and Buildings.	Amount Added or Deducted by Co. Board of Equalization.	Total Value as Equalized by Co. Board.	Amount Added or Deducted by State Board of Equalization.	Total Value as Equalized by State Board.	Page.	REMARKS.																				
					Arable and Plow Land.	Meadow and Pasture Land.	Uncultivat'd and Wood Land.	Houses.	Mills.				Other Buildings.	Added Dollars.	Deducted Dollars.								Deducted Dollars.																			
In Whose Name Assessed.	No. of Entry.	Original Quantity.	Original Proprietor.	Unincorporated Towns.	Feet Front.	Acres.	H.	Acres.	H.	Acres.	H.	Acres.	H.	Dolls.	Cts.	Dollars.	Dollars.	Dollars.	Dollars.	Dollars.	Dollars.	Dollars.	Dollars.	Dollars.	Dollars.	Dollars.	Dollars.	Dollars.	Dollars.	Dollars.	Dollars.	Dollars.	Dollars.	Dollars.	Dollars.	Dollars.						
Fairbanks L. M.	3482	566 2/3	R. Stephenson			100		73	75					17375	25	4345	250	200	4795	500	4295			4260	40																	
Same	3687	548 2/3	J. Scott			16								16	18	290			290		290			290																		
Same	3682	31 1/3	Pown & Sullivant					26	25					2625	18	470			470		470			450	18																	
Freewalt George	5005	200	R. Smythe			28		10		1	50			3950	16	630	125		755		755			740	18																	
Same	3687	548 2/3	J. Scott			30		18		8	20			5620	17	955			955	170	1125			1100	22																	
Fenner Andrew L.	2671	1000	R. Stephenson			2								2	25	50	200		250		250			250																		
Fullington H. C. & E. M.	8783	350	W. Dun.											75	30	20		400	420		420			420																		
Greenbaum Barbara	5139	1000	R. B. Anderson			4								4	15	60			60		60			60																		
Greenbaum Jno. Jacob	5005	200	R. Smythe			38		35		12				38	13	1040			1040		1040			1030	10																	
Greenbaum Linna Marquiti		200	Do			35		22	55					35	13	775	100		875		845			840	10																	
Greenbaum John	5139	1000	R. B. Anderson			51								51	17	870			870		870			870																		
Same	4903	100	W. Pitty			40	25	10		20				70	25	1195	250	100	1545		1545			1550																		
Same	5008	657	H. Woodson			33		08						33	08	560			560		560			560																		
Greenbaum Margarita B.	5139	1000	R. B. Anderson			40		6						46	15	690	120		810		810			810																		
Greenbaum Jno. Magdalen		1000	Do			19		35	88					19	18	990			990		990			990																		
Gase J. George	2675	1000	L. Sullivant			10		32	25					10	20	845			845		845			830	20																	
Guy Marshall & Jno. P.	3162	640	Do			85		21	50					106	58	2770			2770	110	2880			2870	7																	
Galloway Albert	5743	200	J. Galloway			8		8						16	22	350	100		450	40	490			470	22																	
Same	6233	100	T. Hudson			18				7				25	21	525			525	70	595			600																		
Galloway James Byron	2879	1000	L. Sullivant			90				77				167	20	3340	100	100	3540	340	3208			3140	60																	
Holycross Saml. B.	7293	313	J. Graham			40		22		4	50			66	58	1795	500	250	2545	60	3615			2570	40																	
Same	8586	441	Dun & Graham			95				60				155	28	4340			4340		4340			4340																		
Holycross L. H.	7916	500	J. Johnson			10		38	80					48	50	1220	200	170	1590	150	1740			1730	13																	
Harris George	5008	657	H. Woodson			40		89		30	55			159	50	2235	100	100	2435		2435			2390	50																	
Harris Warren	3682	31 1/3	Pown & Sullivant			17		10	50					22	50	495	100	100	695		695			670	30																	
Same	3851	344 1/2	J. Knight			25		12		16	75			53	75	1160			1160		1160			1160																		
Hawn Joseph M. Jr.	3687	548 2/3	J. Scott			60		29		55	10			99	55	2190	270	120	2550	190	2360			2300	60																	
Harris John	5008	657	H. Woodson			2		2						2	28	55	100		155		155			150	5																	
Hagenderfer Jotul	3687	548 2/3	J. Scott			56		12		20				56	17	1495	100	100	1695	70	1765			1740	30																	
Halmgren Andrew	5139	1000	R. B. Anderson			20		31		8	90			59	90	780	100	100	980		980			970																		
Same	5008	200	R. Smythe			20		19						39	14	545			545		545			550																		
Hilbert Michael	5139	1000	R. B. Anderson			55		26		19	50			102	50	1610	150	100	1860	100	1760			1750	8																	
Hunt Filmore	10793	200	D. Chapman			30		29		50				59	50	1370	300		1670	120	1790			1730	65																	
Heath Douglass	5111	80	W. Dun et al.					2		25				22	30	70			70		70			60	10																	
Holycross Forest H.	10071	1000	R. Stephenson					3		2				5	15	75	100	100	275		275			280																		
Same	2671	Do	Do					6		73				67	18	120			120		120			120																		
Hammond Cornelius L.	2977	600	L. Robinson			88		33		40				123	40	2840	200	200	3240		3240			3170	70																	
					1144 08 667 85 296 85					2158 81					43185 3735					2170 78710																						

Value of Lands used in Road

induced by Bd of Equalization

✓

In Whose Name Assessed.	No. of Entry.	Original Quantity.	Original Proprietor.	Unincorporated Towns.	Feet Front.	No. of Acres of Land Classified.						Whole No. of Acres.	Value per Acre excluding Buildings.		Total Value of Lands, excluding Buildings.	Value of all Buildings.			Total Value of Lands and Buildings.	Amount Added or Deducted by Co. Board of Equalization.		Total Value as Equalized by Co. Board.	Amount Added or Deducted by State Board of Equalization.		Total Value as Equalized by State Board.	Page.	REMARKS.	
						Arable and Plow Land.		Meadow and Pasture Land.		Uncultivated and Wood Land.			Dollars.	Cts.		Dollars.	Dollars.	Dollars.		Dollars.	Dollars.		Dollars.	Dollars.				Dollars.
						Acres.	H.	Acres.	H.	Acres.	H.																	
Kuhlman Barbara d.	5137	652 1/2	J. Balloway.			25	50					2350	14	360			360			360			350	7				
Same	7964	265	H. Woodson					24	55			2450	13	320			320			320			320	4				
Kleiber John S.	2879	1000	L. Sullivan			75	74	20	25			16925	22	3725	350	200	4275			4275			4170	110				
Kuhlman John H.	4067	1120	E. Rickman			73	54	33				160	14	2240	240	100	2580			2580			2560	25				
Kilbury John	3162	640	L. Sullivan			26	44	75				7075	24	1700	100	100	1900			1900			1880	25				
Kilbury Wm. H.	"	640	Do			100			54	40		18440	25	3860	300	150	4310	150		4460			4440	20				
Knock Mary H.	2671	1000	R. Stephenson			35	22	23	25			8225	16	1310	100	100	1570			1570			1510					
Kaline Frederick	5124	400	J. Balloway Jr.			5	10	25				1525	14	213	100		313	40		353			350	4				
Keyer Albert	3162	640	L. Sullivan			37	3	81	7			4981	20	995	200	100	1295			1295			1270	25				
Same	5111	80	Do							13	50	1350	19	255			255			255			240	15				
Keyer Jessie	3162	640	Do			3	60					360	15	55			55			55			60					
Knock Mary C.	5236	100	Do			2	60					260	26	70			70			70			70					
Loar William	5111	80	L. Sullivan							4	25	425	16	70	100		170			170			160	12	By Zimmerman			
McCoy Cliff M.	7245	573	Johnson & Graham			2	25					225	28	65			65			65			70		J. J. Davis			
McCoy Melissa J.	7916	800	Do			100						100	25	2500		750	3750			3750			2700	50				
Same	6602	683	J. Balloway Jr.							31	25	3125	23	720			720	60		780			740	40				
McCoy Alba	2879	1000	L. Sullivan			35	68	65	20			12365	21	2595			2595			2595			2530	70				
McCoy Mary J.	"	1000	Do			40	20					60	20	1200	120	100	1420			1420			1400	20				
McCoy Eli	5139	1000	R. B. Anderson			14	6					20	10	200			200			200			200					
Marshall Mary C.	5111	658	Mr. Dun			30			41	50		7150	25	1790			1790			1790			1770	25				
Same	12240	258	Do			49	36					85	27	2295			2295			2295			2300					
Same	12577	338	Do			35	35	10				7210	28	1970	150	120	2240			2240			2180	65				
Morse Ray G.	4982	100	B. King			32	13	3				50	23	1150	100		1250			1250			1240	15				
Morse J. D.	8167	"	Mr. Dun						1			1	30	30	200		230			230			220	7				
Mitchell Daniel	2671	1000	R. Stephenson			60	40	100				200	18	3600	150		3750	200		3550			3460	90				
Mitchell David	5824	400	J. Balloway Jr.			14	28	50				4250	23	980	150	100	1230	100		1330			1310	25				
Same	7245	543	Johnson & Graham			28	20					45	25	1200			1200	95		1295			1300					
Mitchell Elijah	"	543	Do			102	45					10240	24	2460			2460	300		2760			2760		CO. McAuley			
Same	5124	400	J. Balloway			25						25	24	600			600	75		675			600	30	Running 832			
Martin Harriet S.	5124	694	Do & Sullivan			75	55	20				150	26	3900	350	200	4450	300		4750			4750					
Moder George	2879	1000	L. Sullivan				29					29	17	495			495	30		465			450	12				
Same	5137	654 1/2	J. Balloway Jr.			25	66	40				131	17	2230	200	75	2505	130		2375			2360	12				
Moder Conrad	5008	657	H. Woodson			61	40	16	25			11725	13	1525	300	100	1925	250		2175			2170	6				
Same	9003	59	Edder & Novil			3	25					325	13	45			45	5		50			50	5				
Mayer George	10793	200	D. Chapman			35	15	3	79			5379	25	1345	260	180	1785	100		1885			1870	12				
Same	12269	130	D. Lucas			13						13	24	310			310	13		323			320					
Same	12240	257	Schooler & Dun			15						15	24	360			360	15		375			380					
						1176	65	715	00	428	74	2320	65	471	49840	3470	1620	54935										
						30	70	00	40	27	69				0	30	60											

Value of Land Wood in Road

CO. McAuley Running 832 val 2016 Mundy et al

✓

DESCRIPTION OF PROPERTY.				No. of Acres of Land Classified.						Whole No. of Acres.	Value per Acre, excluding Buildings.	Total Value of Lands, excluding Buildings.	Value of all Buildings.			Total Value of Lands and Buildings.	Amount Added or Deducted by Co. Board of Equalization.		Total Value as Equalized by Co. Board.	Amount Added or Deducted by State Board of Equalization.		Total Value of Land as Equalized by State Board.	Page.	REMARKS.
In Whose Name Assessed.	No. of Entry.	Original Quantity.	Original Proprietor.	Unincorporated Towns.	Feet Front.	Arable and Plow Land.	Meadow and Pasture Land.	Uncultivat'd and Wood Land.	Houses.				Mills.	Other Buildings.	Added Dollars.		Deducted Dollars.	Added Dollars.		Deducted Dollars.				
Marshall, L. F.	12877	90	Druggs & Co.				6		6	26	155	300	150	605			605			600	5			
Miller Emma	5139	1000	R. Anderson			30	4	15 82	49	215	750	100	100	950			950			940	15	Barbara Klumpp		
Mitchell Anna E.	5124	400	J. Balloway			35	10		45	27	1080	100	250	1430	90		1520			1500	25			
Same	7245	543	Johnson & Graham			12	30	15	27	50	690	100	100	690	30		720			720				
Noel, Annie	5009	265	H. Woodson			30	23		53	17	740			740			740			740				
Same	4998	350	P. Mainfold			74	50	70	114	50	1720			1720	115		1605			1580	23			
Nicol Charles	5137	65 1/2	J. Balloway Jr.			15			15	17	210			210			210			210				
Same	7218	59 1/2	B. W. Ladd			90	60	25	175	17	2975	350	175	3500			3500			3460	45			
Same	2879	1000	L. Sullivant			8	38	20 15	66	15	925			925	70		995			910	18			
Nicol Conrad	4067	1120	E. Rickman			20	56	20	96	15	1440	200	150	1790			1790			1770	23	Martin Neal Jr. 93		
Same	"	1120	Do			30	5		81	16	1295			1295			1295			1290	4	Blanche Neal Jr.		
Nicol Anna	2879	1000	L. Sullivant			20	17 1/2		37	42	635	200	100	935			935			920	12			
Same	5137	65 1/2	J. Balloway Jr.				19		19	20	380			380			380			380				
Nicol Martin	7218	59 1/2	B. W. Ladd			20	16	10	45	17	765			765	40		725			720	9			
Same	2879	1000	L. Sullivant			10	30	15	55	16	880	250	125	1255			1255			1220	32			
Same	2671	1000	R. Stephenson			16	29	5 75	50	75	810			810			810			710	35			
Nicol Geo. M.	2675	1000	L. Sullivant				12 75		19	75	190			190			190			180	15			
Same	4998	350	P. Mainfold					36 25	36	25	545			545			545			550				
Nicol John G.	3687	548 1/2	J. Scott			35	55	10	100	17	1700	150	150	2000	100		2100			2040	65			
Nicol John M.	7916	800	Johnson & Graham			15	75	14	29	75	805	100	150	1055			1055			1020	40			
Same	12169	200	L. Smith			91	25		91	25	2465			2465			2465			2470				
Nicol Geo. M. & Anne B.	2675	1450	Sullivant & Graham			47	30	87	77	87	1480	100	100	1680			1680			1660	20			
Same	4998	350	P. Mainfold					23	23	14	320			320			320			320				
Nicol Margaretha B.	5009	265	H. Woodson			27	13	10	50	17	700			700			700			690	12			
Nicol Conrad Jr.	5743	300	Balloway & Hudson			32	4	80	36	80	845	250	100	1195	70		1265			1240	30			
Nicol John L.	5009	265	H. Woodson			55	13	20	88	17	1495	100	100	1695			1695			1660	38			
Same	3483	450	Stephenson & Sullivant			21	50		21	50	515			515			515			490	50			
Patch John	3881	34 1/2	J. Knight			1			1	15	15			15			15			20				
Patch Joseph W.	"	34 1/2	Do			6	50	30 4	36	50	585			585			585			590			Mr. J. Selby	
Patch Ella J.	5008	657	H. Woodson			6	75		6	75	70			70			70			70				
Pennington W. F. Jr.	12240	258	Schroder & Dun			3			3	20	60			60			60			60				
Same	12877	40	McSager					5	5	24	120			120			120			120				
Same	14437	80	L. Sullivant			6			6	25	150			150			150			150				
Same	5111	80	Do			8	40		48	25	1200	100		1300			1300			1260	40			
Same	3272	100	Do																					
Same	5783	350	W. Dun			28		10	58	24	910			910			910			900	6			
Perry Phoebe H.	5124	400	J. Balloway Jr. & Minnick					5 75	5	75	145			145			145			150			Miss Helen	
Parthemore Mary L.	5139	1000	L. Sullivant			13	2	25	15	25	150			150			150			150				

Value of Land used in Road

807 75-572 84280 97 1666 56 687 30015 2200 1650 33865

✓

Assessment of Real Property in Darby Township,

Union County, Ohio, for the Year 1900.

In Whose Name Assessed.	No. of Entry.	Original Quantity.	Original Proprietor.	Unincorporated Towns.	Feet Front.	No. of Acres of Land Classified.					Whole No. of Acres.	Value per Acre excluding Buildings.				Value of all Buildings.			Total Value of Lands and Buildings.	Amount Added or Deducted by Co. Board of Equalization.		Total Value as Equalized by Co. Board.	Amount Added or Deducted by State Board of Equalization.		Total Value as Equalized by State Board.	Page.	REMARKS.		
						Arable and Plow Land.	Meadow and Pasture Land.	Uncult'vat'd and Wood Land.		Dollars.		Dollars.	Dollars.	Dollars.	Dollars.	Dollars.	Dollars.	Dollars.		Dollars.	Dollars.		Dollars.	Dollars.				Dollars.	Dollars.
								H.	A.																				
Ruddolph Conrad	5139	1000	R. B. Anderson.		15	20	15			50.00	17	8.50			8.50			8.50					840	8					
Ruddolph Michael	House on C. Rapright													240									240						
Same	5139	1000	R. B. Anderson		60	27	15			102.00	20	20.40			20.40		200	18.40				1840	8800	55					
Same	"	1000	Do.		29	50				29.50	18	5.20			5.20			5.20				510	510	9					
Robinson John E.	2977	600	J. Robinson		25	57	18			100.00	18	18.00	100		19.00		100	18.00				1760	1760	45					
Same	"	600	Do		40	43	40	40		123.40	19	23.43			23.43			23.43				2280	2280	70	ad. 300 77 9000. all land 1000. to J. Rapright.				
Robinson H. H.	"	600	Do		37	97	20			154.00	18	27.70	170	100	30.40		300	2.70				2650	2650	65					
Robinson D. M.	5124	400	J. Galloway Jr.		60	20				80.00	27	17.20	400	375	26.95	740		29.55				2880	2880	60					
Same	3312	151	L. Sullivan		12					12.00	23	2.75			2.75	30		3.05				300	300	6					
Same	7245	543	Johnson & Graham							34.59	25	8.70			8.70	30		9.00				810	810	20					
Robinson James C.	"	543	Do		6					6.00	20	1.20			1.20			1.20				120	120	✓					
Same	5124	400	J. Galloway Jr.		30	76	13			126.13	22	27.75	300	200	32.75	700		35.25				3490	3490	40	Correct average				
Robinson John W.	5124	943	Do et al.		75	5	75			80.75	27	21.80	150	150	24.80			24.80				2460	2460	20					
Robinson Benj. L.	2671	1000	R. Stephenson			12	25			12.25	25	3.05	600		9.05		40	8.65				840	840	25					
Robinson Sarah H.	"	1000	Do		48	10	20	92		78.92	24	18.95		300	21.95		80	21.15				2100	2100	20					
Robinson Maria	"	1000	Do		26	51	6	2		34.51	15	5.15	100		6.15			6.15				600	600	12					
Rapright Leonard	"	1000	Do		15	50	29	6		50.50	16	8.10	130		9.40			9.40				930	930	12	Pub. Rapright				
Rapright Martin	9003	80	Sudder Norril			77	75	18		65.75	14	9.20	500	125	13.45	60		16.05				1580	1580	25					
Same	5008	732	H. Woodson et al.			5	75			5.75	15	8.5			8.5			8.5				80	80	5					
Same	4067	1120	Sudder Norril			4	39	75		43.75	16	7.00			7.00			7.00				690	690	16					
Rausch George	15310	80	J. Galloway		36		40	25		76.25	18	13.75			13.75			13.75				1370	1370	5					
Same	4067	1120	E. Rickman		15	10	20	50		45.50	18	8.20	250	100	11.70			11.70				1160	1160	15					
Same	5137	654 1/2	J. Galloway Jr.		25	43	25			68.25	19	12.95			12.95			12.95				1290	1290	6					
Same	7218	"	Do			9	75			9.75	15	1.45			1.45			1.45				150	150	✓					
Same	7218	"	Do			9	75			9.75	15	1.45			1.45			1.45				150	150	✓					
Same	5141	100	W. Steele			11				11.00	16	1.75			1.75			1.75				180	180	✓					
Robinson John	3454	800	L. Sullivan		9	15				24.00	15	3.60			3.60			3.60				360	360	✓					
Rausch Philip	5137	654 1/2	J. Galloway Jr.		74	58	66	65		198.00	20	39.60			39.60			39.60				3940	3940	20	70% + C. L. Rausch 145% + W. J. Rausch				
Same	4067	1120	E. Rickman		20	29	55			104.00	18	18.70	300	100	22.70			22.70				2260	2260	15	20% + Barbara Rausch Summary 78 79 + C. L. Rausch.				
Same	7218	592 1/2	B. W. Todd.		35	39				74.00	20	14.80	350	2.00	20.30			20.30				2010	2010	20					
Same	2879	1000	L. Sullivan		65	40	35			140.00	20	28.00	300	200	33.00	140		31.60				3090	3090	70	C. L. Rausch				
Same	5638	441	Dun & Graham		55	26	3			84.00	29	24.33	150	100	26.83	80		26.03				2550	2550	60	Emmanuel Rausch				
Rausch John H.	5141	100	W. Steele		62	5	30	75		97.75	16	15.65	375	350	22.90			22.90				2290	2290	✓					
Same	5142	200	J. Arnold.		30	50				30.50	14	4.30			4.30			4.30				430	430	✓					
Same	11012	120	J. Dun.				16	30		16.30	26	4.20			4.20			4.20				420	420	✓					
Robinson Amelia J.	7245	543	Johnson & Graham.		29	4	10			43.00	16	6.90		350	6.90	350		10.40				1040	1040	✓					
Same	2312	273	L. Sullivan		24	7	65			31.65	17	5.40	150	100	7.90	30		8.20				790	790	35					
Robinson J. Scott	7245	543	Johnson & Graham.		51	8	75			59.75	26	13.55	200	150	19.05	170		20.25				2980	2980	50					
Rathburn Louisa C.	3482	566 2/3	R. Stephenson			30	90			30.90	20	6.20			6.20			6.20				600	600	20					
Rausch John P.	4067	1120	E. Rickman		54	10	20			54.00	16	13.45	100	100	15.45			15.45				1530	1530	16					
Rausch Geo. Adam	7401	104	J. Chambers.		85	15				100.00	25	25.00			25.00	300		28.00				2800	2800	✓					
Same	12075	55	H. Woodson.		26	88				26.85	25	6.70	200	200	10.70	75		11.45				1110	1110	35					
Rausch Casper	7393	315	J. Graham.		58	11	80			69.40	23	16.05	350	150	21.05	350		24.55				2340	2340	18					
Same	4067	1120	E. Rickman		20	30	30			80.00	20	16.00	350	200	21.50	160		19.90				1970	1970	25					
Same	5122	100	M. Smith		37	14	2			53.00	22	11.65			11.65		250	9.15				920	920	✓					
Same	9005	13	Sudder Norril		13					13.00	18	2.35			2.35			2.35				240	240	✓					
Rausch Christopher	5053	42	P. Mansfield		23	13	15	65		51.65	16	8.25			8.25			8.25				830	830	✓					
Same	4998	350	Do		6		2	10		5.10	15	1.20			1.20			1.20				120	120	✓					
						13/4 89 838 62 571 62									2500 13 899			66295 3765			3200 65260								

Value of Land used in Roads

V

In Whose Name Assessed.	No. of Entry.	Original Quantity.	Original Proprietor.	Unincorporated Towns.	Feet Front.	No. of Acres of Land Classified.						Whole No. of Acres.	Value per Acre excluding Buildings.	Total Value of Lands, excluding Buildings.	Value of all Buildings.			Total Value of Lands and Buildings.	Amount Added or Deducted by Co. Board of Equalization.		Total Value as Equalized by Co. Board.	Amount Added or Deducted by State Board of Equalization.		Total Value as Equalized by State Board.	Page.	REMARKS.	
						Arable and Plow Land.		Meadow and Pasture Land.		Uncultivat'd and Wood Land.					Houses.	Mills.	Other Buildings.		Added Dollars.	Deducted Dollars.		Added Dollars.	Deducted Dollars.				
						Acres.	H.	Acres.	H.	Acres.	H.				Dollars.	Dollars.	Dollars.		Dollars.	Dollars.		Dollars.	Dollars.				
Rausch Catharine	2687	548 2/3	J. Scott		41	15					56	25	1400	100		1500			1500			1500		✓			
Rausch Casper S.	2879	1000	L. Sullivant				23				25	25	10			10			10			10		✓			
Rausch Michael	5586 8689	441	Imm. Graham		80	20					100	24	2400	100	100	2600	100		2700			2700		✓			
Reed Sarah E.	3312	122	L. Sullivant		14	2 25					16	25	15	243	100		345	40		385			360		15		
Reed Elizabeth	3312	122	Do		30	4 81					34	81	17	590	100		690			690			650		40		
Reed Hester	5586 or 8689	441	Imm. Graham		26						26	26	675			675			675			675		✓			
Same	7393	313	Graham		23	10	20	63			53	63	28	1300		1500			1500			1490		15			
Same	7916	500	Johnson & Graham				3	13			313	28	90			90			90			90		✓			
Ruhl Geo. C.	5005	200	R. Smith			53					53	18	10			10			10			10		✓			
Same	7218	592 1/2	B. W. Ladd		85	39	15	13			139	13	18	2505	350	200	3055		140	2915			2890		27		
Same	3687	548 2/3	J. Scott				6	13			613	17	105			105			105			105		✓	at base		
Ruhl John S.	5137	654 1/2	J. Balloway Jr		15	15	20				50	13	650	200		850			850			850		✓	4		
Robinson S. D.	3682	310 2/3	Brown & Sullivant		80	26					106	17	1810	100	100	2000	210		2210			2190		45			
Same	3482	566 2/3	R. Stephenson					77	60		77	50	16	1240			1240	150		1390			1390		✓		
Strong George	2879	1000	L. Sullivant		50	42	50	25			117	50	15	1755	250	200	2205	350		2555			2540		20		
Strong Adam	5122	100	M. Sullivant		45	21					66	17	1120	200		1320			1320			1320		✓			
Same	4998	350	R. Mansfield			26	15	50			41	50	15	620			620			620			610		10		
Same	5053	42	Do				1	50			150	14	20			20			20			20		✓			
Sager Michael	14437	40	M. Sager			25					25	21	525			525			525			530		✓			
Same	3272	100	L. Sullivant		18	25					43	22	945			945			945			910		35			
Same	5236	"	Do		40	36	20				96	25	2400	375	100	2875			2875			2820		60			
Same	8783	350	Dr. Dun.		20	35					55	25	1375			1375			1375			1350		✓			
Scheiderer Peter	3687	548 2/3	J. Scott			50	12	75			62	75	18	1130			1130			1130			1130		✓		
Same	"	"	Do			50	12	75			62	75	18	1130			1130			1130			1130		✓		
Same	7218	592 1/2	B. W. Ladd		23	26					49	17	835	300	150	1285			1285			1270		20			
Same	5137 or	654 1/2	J. Balloway et al		25	35	40				100	18	1800			1800		100	1700			1690		9			
Scheiderer John P.	"	654 1/2	Do		30	10	8	75			48	75	18	880			880		50	830			820		15		
Same	"	"	Do		8						8	15	120			120			120			120		✓			
Same	7218	592 1/2	B. W. Ladd				79	75	20		99	75	18	1785	300	150	2235		100	2135			2130		5		
Same	3687	548 2/3	J. Scott		30		20				50	17	850			850			850			830		17			
Same	2671	1000	R. Stephenson			17					17	18	305			305		20	285			270		18			
Scheiderer Geo. C. Sr.	3687	548 2/3	J. Scott		27	16	18	50			61	50	21	1290	180		1470		250	1220			1210		10		
Scheiderer Geo. C. Jr.	2671	1000	R. Stephenson		50	55	55				160	18	2880	100	100	3080		160	2920			2880		36			
Scheiderer Frederick	5088	657	H. Woodson		38	57	20	07			115	07	20	2300	250	100	2650		350	2300			2300		✓		
Scheiderer Geo. F.	4067	1120	E. Reikeman		45	84	50	26			172	25	18	3405	250	200	3855			3855			3810		48		
Scheiderer John C.	5142	200	J. Arnold		41	40	25	75			106	75	16	1710	300		2010			2010			2010		✓		
Scheiderer Mrs. Chris.	7916	800	Johnson & Graham		43	24	92				69	92	27	1890	100	200	2190	70		2260			2230		28		
Scheiderer John	12169	200	S. Smith		49	10					59	25	1475	150	100	1725	120		1845			1830		20	Geo. G. Burns		
Same	12075	55	H. Woodson		13	50					15	50	25	390			390	30		420			410		10	Geo. G. Burns	
Same	5743	200	J. Balloway		16	25					41	16	655		150	805	150		955			940		20	Geo. G. Burns		
Scheiderer George	12075	55	H. Woodson		10	12	06				22	06	24	530	150	123	805	40		845			830		18		
Same	17399	56 1/2	J. Chambers		21	4					25	25	625			625	50		675			670		✓			
Same	"	56 1/2	Do		29		20				49	25	1225			1225	100		1325			1330		✓			
Same	12927	40	J. Spencer		14	80					14	80	25	370			370	30		400			400		✓		
						1085 of 948 13 505 58						234		71		893		49560		3955		1975		53790			

Value of Land used for Road

at base

Geo. G. Burns

✓

In Whose Name Assessed.	No. of Entry.	Original Quantity.	Original Proprietor.	Unincorporated Towns.	Feet Front.	No. of Acres of Land Classified.						Whole No. of Acres.	Value per Acre excluding Buildings.	Total Value of Lands, excluding Buildings.	Value of all Buildings.			Total Value of Lands and Buildings.	Amount Added or Deducted by Co. Board of Equalization.	Total Value as Equalized by Co. Board.	Amount Added or Deducted by State Board of Equalization.	Total Value as Equalized by State Board of Equalization.	Page.	REMARKS.						
						Arable and Plow Land.		Meadow and Pasture Land.		Uncultivat'd and Wood Land.					Houses.	Mills.	Other Buildings.													
						Acres.	H.	Acres.	H.	Acres.	H.				Dollars.	Dollars.	Dollars.													
Scheiderer Jacob Sr.	12927	40	J. Spencer			10	20					10	20	23	235		235	40	275		280	V								
Same	7397	100	J. Johnson			22		6		10		39		23	875		875	150	1025		1020	5								
Same	4982	100	B. King			33		13		10		60		24	1440	250	150	1840	60	1900		1880	20							
Same	3312	122	L. Sullivant					6		75				18	120			120		120		120	V							
Same	3312 7245	665	J. Johnson et al					4		19				18	75			75		75		80	V							
Smith Adaline T.	12270 or	844	Lucas Chapman et al			33				12	50			26	1185	100	100	1385	70	1455		1430	25							
Same	7393	313	J. Graham			10						10		26	260			260	20	280		270	25							
Smith A. C.	12270	250	T. Lucas			28		13		50				29	1260	175	150	1585		1585		1570	15							
Smith James S.	"	250	Do.			42				28				28	1960	250	150	2360		2360		2340	21							
Same	8586 8678	441	Dun & Graham											28	500			500		500		490	10							
Same	"	441	Do.			23						23		29	670			670		670		670	20							
Same	7393 7393	313	J. Graham			22						22		29	640			640		640		620	20							
Same	12270	663	Graham & Lucas			15				8	50			29	680			680		680		670	8							
Smith John H.	7916	800	Johnson & Graham					71		31				28	1995			1995		1995		1940	55							
Same	6602	693	J. Balloway			30		27		93				27	1565			1565	60	1625		1610	15							
Smith Elon	7751 7754	447	W. Dun			30		32		12	60			24	1740	100	100	1940	75	2065		2040	25							
Smith Lovinia	"	"	Do.					14		70				24	350	100		450	15	465		450	16	of John Sullivant						
Same	3162	640	L. Sullivant			24	48	28		4				24	1355			1355	60	1415		1370	42							
Stevens Geo. H.	8167	1000	W. Dun			46		5		70	15			26	1710	150	150	2010		2010		1980	26							
Same	8568 12246 12577	338	Do.			47		100		60	30			27	4790	300		5210		5210		5190	20							
Snider Geo. P. et al	5139	1000	R. B. Anderson			65		40		8	75			14	1590	100	100	1790	100	1890		1850	45	of C. Welch						
Stierhoff John A.	3483	450	Stephenson & Sullivant								4			20	80			80		80		70	12							
Same	5137a	654 1/2	J. Balloway Jr.			20		20		40				18	1440	120	200	1760	160	1600		1570	35							
Same	2879	1000	L. Sullivant			34		10		75				17	765			765	40	725		700	30							
Same	3311	200	Do.					4		75				20	95	100	100	295		295		300	V							
Schwartzcopp John L.	4067	1120	E. Rickman			30		38		3	70			21	1505	200	200	1905	140	1765		1710	55							
Same	5008	657	H. Woodson			18		20						18	330			330		330		310	22							
Same	15310	80	J. Balloway							5				17	85			85		85		70	15	of 86.77 except 1650.						
Schwartzcopp George	4067	1120	E. Rickman			35		20		25				17	1375	200		1575		1575		1550	22							
Same	"	"	Do.							20				14	280			280		280		270	9							
St Pauls Ger. Luth Church	5743	200	J. Balloway			6		2						18	145	250		395		395		390	5							
Same	6233	100	Do.							2				20	40			40		40		40	V							
St. Johns Ger. Luth Church	4067	1120	E. Rickman			5		20						40	1000	600	150	1750		1750		1690	60							
Smith J. C. D.	3162a	806	Sullivant &			60		20		68	20			26	2750	350	100	3200	100	3300		3270	35							
Smith Charles C.	8508a	246	Do.			60		27		35	0a			24	2930	180	100	3210	240	3450		3400	55							
Smith A. H.	7916	800	Johnson & Graham			50		65						28	1420		150	1570		1570		1560	10							
Tarpenning Ira P.	3484	800	L. Sullivant					10						15	150			150		150		150	V							
Volrath Philip	6602	683	J. Balloway Jr			44		60						27	2810			2810	105	2915		2920	V							
Same	"	"	Do.			30				20				26	1300			1300	100	1400		1400	V							
Volrath Adam M.	4067	1120	E. Rickman			33		20		15	75			17	1170	180	130	1480	70	1410		1390	23							
													907 58 626 78 347 67		1882 03 927		44715 3700		2130 50570											

Value of Land
Value of Roads

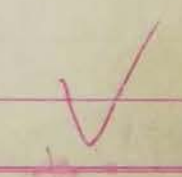

Assessment of Real Property in *Darby* Township,

Union County, Ohio, for the Year 1900.

DESCRIPTION OF PROPERTY.						No. of Acres of Land Classified.						Whole No. of Acres.	Value per Acre excluding Buildings.	Total Value of Lands, excluding Buildings.	Value of all Buildings.			Total Value of Lands and Buildings.	Amount Added or Deducted by Co. Board of Equalization.	Total Value as Equalized by Co. Board.	Amount Added or Deducted by State Board of Equalization.	Total Value as Equalized <i>As per Value</i> <i>Excl. Roads</i>	Page.	REMARKS.									
In Whose Name Assessed.	No. of Entry.	Original Quantity.	Original Proprietor.	Unincorporated Towns.	Feet Front.	Arable and Plow Land.	Meadow and Pasture Land.	Uncultivat'd and Wood Land.	Acres.	H.	Acres.				H.	Acres.	H.								Houses.	Mills.	Other Buildings.	Dollars.	Dollars.	Dollars.	Dollars.	Added Dollars.	Deducted Dollars.
Hood Harlan P.	7751	447	W. Dun.			36	60											36	60	27	990			990			990			990	20		
Same	7754	122	L. Sullivan															4	25		85			85			85			85	5		
Holf Conrad	4998	350	P. Manifold			10	21	20	25									5	25	15	770			770			770			740	30		
Same	"	350	Do.			8	11	25										19	25	15	290			290			290			260	27		
Same	5009	265	H. Woodson.			40	45	15										1	00	21	2100	275		2600			2600			2580	70		
Same	4998	350	P. Manifold			15												1	5	15	225			225			225			220	10		
Holford Mrs.	3482	566 3/4	L. Stephenson			18	44	10	72									12	72	18	2215	150		2360			2360			2300	60		
Same	3682	312 3/4	P. Manifold															3		15	45			45			45			40	5		
Hinget Phoebe	2675	1000	L. Sullivan																	57	25			1145			1145			1150	5		
Same	"	1000	Do.			20	25											2	0	20	405			405			405			400	5		
Same	"	1000	Do.																		15	50			295			295			300	5	
Weidman Lewis	4067	1120	E. Rickman			45	30	10	75									8	5	75	1370	100	100	1570	80		1650			1630	20		
Heinlein Mary	5142	200	J. Arnold			20	50														17			290			290			290	5		
Heinlein Mary B.	"	200	Do.																		17	70		225			225			230	5		
Weaver Alphonse	5008	657	H. Woodson.			18	85	20													18		100	950	80	870			870	5			
Same	5142	200	J. Arnold.			21	20	13	60												17			960	60	900			900	5			
Hoods Belle	7245	694	Johnson & Graham.			10	17	50													23			630	80	710			710	5			
Young Harriett L.	10793	200	D. Chapman.			22															28			615	20	635			620	20			
Same	12269	130	F. Lucas.			20	42														27	150		1825			1825			1790	40		
Young Elliott	"	130	Do.				10														27			270	10	280			260	20			
Same	10987	153	D. Chapman.																		25			360	26	386			390	5			
Young Alphonse	2673	1000	Sullivan & Graham.																		15			100			100			100	5		
Zimmerman Cyrus	2977	600	S. Robinson			85	41	20													29	100	200	4805	550	4255			4180	75			
Same	5111	80	L. Sullivan			10	12														18			395			395			390	6		
R.R. & St. L. R.R. Co.																																	
F.C. R.R. Co.																																	
						400	20	3/2	40	110	82				1023	42	471				20655	425		625	22205			625					

Value of Land used in Roads



In Whose Name Assessed.	No. of Entry.	Original Quantity.	Original Proprietor.	Unincorporated Towns.	Feet Front.	No. of Acres of Land Classified.						Whole No. of Acres.	Value per Acre excluding Buildings.		Total Value of Lands, excluding Buildings.	Value of all Buildings.			Total Value of Lands and Buildings.	Amount Added or Deducted by Co. Board of Equalization.		Total Value as Equalized by Co. Board.	Amount Added or Deducted by State Board of Equalization.		Total Value as Equalized by State Board.	Page.	REMARKS.	
						Arable and Plow Land.		Meadow and Pasture Land.		Uncult'vat'd and Wood Land.			Dolls.	Cts.		Dollars.	Dollars.	Dollars.		Dollars.	Dollars.		Dollars.	Dollars.				Dollars.
						Acres.	H.	Acres.	H.	Acres.	H.																	
Brown Mary L.	8783	350	W. Dnn			20						25	30	10			10											
Bailey Geo. M.	5124	400	J. Balloway Jr.			33						33	30	10	100			110										
Course Caleb H.	7245	543	Johnson & Graham.			1						1	25	25				25										
Dobson Marion	5124	400	J. Balloway Jr.			4	70					4	75	35	165	100		265										
Dumfe Samuel W.	7245	573	Johnson & Graham			2						2	30	60				60										
Dumfe Martha	"	"	Do			9	06					9	06	30	270			270										
Marion Thomas	"	"	Do																									
Kielme J. P.	5124	400	J. Balloway Jr.			40						40	20	10				10										
Knock Mary E.	"	"	Do			7	3	40				7	40	28	200	100		300										
Lehman Mary E.	5124	400	J. Balloway Jr.			50						50	60	30	150			180										
Mrs. Boy Bluff. M.	7245	543	Johnson & Graham.			5	79					5	79	30	175			175										
Mitchell Amy E.	5124	400	J. Balloway Jr.			75						75	30	20				20										
Mundy Thos.	"	"	Do			53						53	75	40	350			390										
Mitchell Meta E. & Jas. H.	"	"	Do			40						40	60	25	100			125										
Perry Phoebe H.	5124	400	J. Balloway Jr.			10	3	10				13	10	25	330	600	100	1030										
Pyea L. B.	"	"	Do			50						50	30	10	100			60										
Pennington Mrs. F. H.	"	"	Do			16						16		10				10										
Robinson James L.	5124	400	J. Balloway Jr.			1						1	20	20				20										
Snodgrass Melissa	5124	400	J. Balloway Jr.			1						1	40	40				40										
State																												
Arilla Page.	5124	400	J. Balloway Jr.			65						65	70	45	300			375										
Martin P. Metzger	"	"	Do.											10				10										
Home Water H. 25																												
						41	07	8	50			49	57	668	1505	1800		150	3455									

DESCRIPTION OF PROPERTY.					No. of Acres of Land Classified.					Whole No. of Acres.	Value per Acre excluding Buildings.				Value of all Buildings.			Total Value of Lands and Buildings.	Amount Added or Deducted by Co. Board of Equalization.		Total Value as Equalized by Co. Board.	Amount Added or Deducted by State Board of Equalization.		Total Value as Equalized by State Board.	Page.	REMARKS.		
					Arable and Plow Land.	Meadow and Pasture Land.	Uncultivat'd and Wood Land.	Acres.	H.		Acres.	H.	Acres.	H.	Dollars.	Cts.	Dollars.		Dollars.	Dollars.		Added Dollars.	Deducted Dollars.				Added Dollars.	Deducted Dollars.
In Whose Name Assessed.	No. of Entry.	Original Quantity.	Original Proprietor.	Unincorporated Towns.	Feet Front.	Acres.	H.	Acres.	H.	Acres.	H.	Acres.	H.	Dollars.	Cts.	Dollars.	Dollars.	Dollars.	Dollars.	Added Dollars.	Deducted Dollars.	Dollars.	Added Dollars.	Deducted Dollars.	Dollars.			
						641	30	53	89	303	90			1649	09	97	35920	2750	1530	40250								
						900	16	73	24	271	35			1733	54	94	44035	4710	2075	50820								
						584	81	603	63	250	72			1534	16	60	27425	3145	1200	32270								
						1194	08	667	88	296	78			2138	81	74	43135	3433	2140	48710								
						1176	65	715	36	128	94			2320	65	71	49840	3470	1625	54935								
						807	75	577	54	280	97			1666	56	68	30015	2200	1630	33865								
						1314	89	838	62	391	62			2800	13	89	56295	3765	3200	65260								
						1035	08	944	03	508	58			2541	71	87	44560	3955	1475	55440								
						907	58	626	78	347	67			1882	03	87	44715	3703	2150	50570								
						700	20	512	40	110	82			1023	42	48	20655	125	625	22205								
																	400095	34090	18190	454375								
			Darby Lwp out side Plain City school dist + Unionville			9018	29	6819	89	3527	02			19465	10		402095	34090	18190	454375								
			Plain City School Dist.			20		40	75					60	75	53	1605	400	250	2255								
			Unionville Sta Road			41	07	8	50					49	57	668	1305	1800	150	3455								
														5	02	313	175	230	850	1275								
			Unionville Center											1115			2280		150	3545								
			" "											1300			3720			5020								
			" "											1065			1260			2325								

Aver. * 23.33

DESCRIPTION OF PROPERTY.			No. of Acres of Land Classified.						Whole No. of Acres.	Value per Acre excluding Buildings.	Total Value of Lands, excluding Buildings.	Value of all Buildings.			Total Value of Lands and Buildings.	Amount Added or Deducted by Co. Board of Equalization.		Total Value as Equalized by Co. Board.	Amount Added or Deducted by State Board of Equalization.		Total Value as Equalized by State Board.	Page.	REMARKS.	
			Arable and Plow Land.	Meadow and Pasture Land.	Uncultivat'd and Wood Land.	Acres.	H.	Acres.				H.	Acres.	H.		Houses.	Mills.		Other Buildings.	Added Dollars.				Deducted Dollars.
In Whose Name Assessed.	No. of Entry.	Original Quantity.	Original Proprietor.	Unincorporated Towns.	Feet Front.	Acres.	H.	Acres.	H.	Acres.	H.	Acres.	H.	Dollars.	Dollars.	Dollars.	Dollars.	Dollars.	Dollars.	Dollars.	Dollars.	Dollars.	Dollars.	
<i>Churches</i>																								
			M. E. Church	Unionville O.														1000						
			Lewis Chapel	Shuckey O.														300						
			Montolie Church															250						
			United Presbyterian	Unionville O.														300						
			St Paul Church	Shuckey O.														300						
													16			640								
																			2150					
<i>School Houses</i>																								
	List No	1											26			20	200							
	"	2											82			40	250							
	"	3											33			20	350							
	"	4											40			20	275							
	"	5											63			40	200							
	"	6											40			20	250							
	"	7											30			20	175							
	"	8											1	35		60	1500							
	"	9											40			20	275							
	"	10											33			20	300							
													5	62			3765							
<i>Cemeteries</i>																								
	Winton	Sem.											2	25			50							
	Unionville	"											1	25	25		40							
	St Paul's	Gen. L.											2	18			35							
	St Paul's	"											1	50			40							
													6	75	65		165							

IN WHOSE NAME ASSESSED.	DESCRIPTION OF PROPERTY.							Value of Lots. Dollars.	VALUE OF ALL BUILDINGS.			Amount Added or Deducted by Co. Board of Equalization.		Amount Added or Deducted by State Board of Equalization.		REMARKS.	
	No. of In-Lot.	No. of Out-Lot.	What Part.	Street.	Feet.	Street.	Feet.		Houses.	Mills.	Other Buildings.	Dollars.	Dollars.	Dollars.	Dollars.		
									Dollars.	Dollars.	Dollars.						
Bailey Sarah.	23		all	R.R.	66	alley	198	50	125			175			180	✓	
Brown Chaudler	38		"	Cross	66	2 nd	222 75	20	100			128			120	✓	
Same	40		"	Do	66		222 75	20				20			20	✓	
Same	42		"	Do	66		222 75	20				20			20	✓	
Brown Mary	69		"	R.R.	57		198	40	130			170			170	✓	
Same	70		"	Do	57	4"	198	30				30			30	✓	
Bailey Mary E.	74		"	Do	55		198	30	100			130			130	✓	
Same	83		"	4"	24	alley	235	15				15			20	✓	
Cooperider John	35		all	R.R.	66		198	35				35			40	✓	
Same	37		"	Do	66	2 nd	198	30	100			130			130	✓	
Clark Mary J.	64		"	Do.	66		198	30	130			160			160	✓	
Conklin J. M.	52		"	Cross	66	1 st	198	40				40			40	✓	
Cooperider Mrs. E.	73		"	R.R.	55		198	35	100			135			140	✓	
Cooperider Louisa	75		"	Do	55		198	20				20			20	✓	
Same	76		"	Do.	182		169	10				10			10	✓	
Cooperider Daniel C.	26		"	Cross	66		222 75	30				30			30	✓	Mellie Runfer
Same.	28		"	Do	66	1 st	222 75	30	100	150		280			280	✓	Mellie Runfer
Curry T. & Rose	59		"	Do	66		198	35	200			235			240	✓	
Conklin Emma F.	1		pt	Main	52 50		198	50	100			150			150	✓	H. A. Conklin
Dunfee Martha	34		all	Cross	66		222 75	30	200			230			230	✓	
Same.	36		"	Do.	66	2 nd	222 75	20				20			20	✓	
Dunfee Nancy.	50		"	Do	66		198	30	75			105			110	✓	
Dunfee Waldora.	55		"	Do	66		198	30				30			30	✓	
Davin Thomas J.	57		"	Do	66	2 nd	198	40				40			40	✓	
Davin Frank B.	58		"	Do	66		198	100				100			100	✓	
Evans Dora	47		E.	Main	58		198	30	100			130			130	✓	
Elliot C. E.	10		E.	Do	60		198	40	200			240			240	✓	
Same.	10		W.	Do.	6		198	15				15			20	✓	
Killland Nelson P.	61		all	R.R.	66	alley	198	30	210			240			240	✓	
Harper Rena.	8		all	Main	66	alley	198	60	100			160			160	✓	
Hudson Mary E.	62		"	R.R.	66		198	30	110			140			140	✓	
Husband Daniel	41		"	Do	66		198	30				30			30	✓	
Same	43		"	Do	66		198	30				30			30	✓	
Same	45		"	Do	66	3 rd	198	30	100			130			130	✓	
Same	39		S.	Do	13 25		198	30	100			130			30	✓	
							1115		2280		150	3575					

IN WHOSE NAME ASSESSED.	DESCRIPTION OF PROPERTY.							Value of Lots. Dollars.	VALUE OF ALL BUILDINGS.			Total Value of Lots and Buildings.		Amount Added or Deducted by Co. Board of Equalization.		Total Value as Equalized by Co. Board.		Amount Added or Deducted by State Board of Equalization.		Total Value as Equalized by State Board.	REMARKS.	
	No. of In-Lot.	No. of Out-Lot.	What Part.	Street.	Feet.	Street.	Feet.		Houses.	Mills.	Other Buildings.	Dollars.	Dollars.	Added Dollars.	Deducted Dollars.	Dollars.	Dollars.	Added Dollars.	Deducted Dollars.			
									Dollars.	Dollars.	Dollars.	Dollars.	Dollars.	Dollars.	Dollars.	Dollars.	Dollars.	Dollars.	Dollars.			
Hunt Mary K.	47		N	Main	8		198								10							
Same	48		E.	Do	42		198								40							
Horn M. W. & Alice	44		all	Cross	66	3"	222 75	40			190				230							
Hafner Nora K.	39		71	R.R.	52 75		198	40			160				200						E. J. Dockum	
Same	3		S.W.	Main	52 25		198	60			200				260							
Kritlime J. P.	5		S.E.	Main	42	alley	198	40			100				140							
Same	7		S.W.	Do	46		198	60			100				160							
Same	18		all	Do	66		198	35			70				105							
Same	7		S.W.	Do	20		40	10							10							
King Emma.	4		all	Do	74 25		198	50			180				230							
Knobk Mary E.	20		"	Do	66		198	30							30							
Same	21		"	Do	66		198	30							30							
Lombard Henry	14		all	Main	66		198	40			100				140						Laura A. Lombard	
Lewis Chas M.	25		"	R.R.	66		198	40			60				100							
Lehman Mary E.	67		"	Do	57		198	30			120				150							
Loder Ann	65		"	Do	57		198	40			100				140							
McCune Chas.	13		all	Main	66	Cross	198	50			400				450							
Mitchel Daniel	51		all	Cross	66		198	30			100				130							
Mitchel Amy	3		S.W.	Main	24		60	30			400				430							
Mitchel Amy E.	60		all	Cross	66	3rd	198	60			140				200							
Mithorn Sarah M.	46		"	Main	66	R.R.	198	50			200				250							
Mithorn F. R.	1		pt	Do	22		50	80							80							
Majors Jacob	30		all	Cross	66	1st	222 75	30			100				130							
Same	32		"	Do	66		222 75	30							30							
Peters M. E.	63		all	R.R.	66		198	35			200				235							
Perry John	68		"	Do	57		198	30							30						J. M. Fajine	
Reault Hannah.	56		"	Cross	66		198	100							100							
Rosen E. E.	11		"	Main	66	2nd	198	40			100				140							
Remington W. F. H.	19		E.	Do	54	alley	198	40			500				540							
Rosnie Sarah M.	22		all	Cross	66	alley	222 75	70							70							
Same	24		"	Do	66		222 75	40							40							
								1300			3720				5020							

DARBY
UNION COUNTY
1900