

**JACKSON TP.  
UNION COUNTY  
1900**

# APPRAISER'S OATH.

The State of Ohio, Union County, ss.

I, Homer Jolley Land Appraiser for  
Jackson Township, in the County of Union, and State of Ohio, do solemnly swear

that the return to which this is attached contains a correct description of each parcel of Real Property, within said district, as far as I have been able to ascertain the same, and that the value attached to each parcel in said return is, as I verily believe, the full value thereof. Estimated agreeably to the rules prescribed therefor in the act for levying taxes on all property of this State, according to its true value.

Signed, Homer Jolley Appraiser of said Township.

Sworn and subscribed to before me, the undersigned authority, this

6 day of September A. D. 1900.

Signed, D. B. Edwards Auditor of said County.

TRE

2
17
19
21
22
23
27
28
29
31
2
4
5
6
9
12
16
17
18
21
23
24
25
26
27
1
2
3
9
10
11
14
15
17

in full  
\$ 17

# APPRAISER'S ACCOUNT.

TREASURY OF UNION COUNTY.

To Homer Jolly

Land Appraiser of

Jackson

Township, Dr.

THE DATE OF EACH DAY		Employed in making said Appraisement, was as follows:	
2	day of <u>March</u>	18	day of <u>May</u>
12	day of "	23	day of "
17	day of "	24	day of "
19	day of "	28	day of "
21	day of "	29	day of "
23	day of "	31	day of "
27	day of "	1	day of <u>June</u>
28	day of "	2	day of "
29	day of "	4	day of "
31	day of "	6	day of "
2	day of <u>April</u>	11	day of "
4	day of "	12	day of "
6	day of "	14	day of "
9	day of "	15	day of "
12	day of "	16	day of "
16	day of "	18	day of "
17	day of "	27	day of "
18	day of "	26	day of "
21	day of "	27	day of "
23	day of "	29	day of "
24	day of "		day of "
25	day of "		day of "
26	day of "		day of "
27	day of "		day of "
1	day of <u>May</u>		day of <u>Assistant</u>
2	day of "	16	day of <u>June</u>
3	day of "	22	day of "
9	day of "	23	day of "
10	day of "	26	day of "
11	day of "		day of "
14	day of "		day of "
15	day of "		day of "
17	day of "		day of "

For services rendered in appraising the Real Estate of said Township, for the year 1900, occupying 60 days, between the 2 day of March and the 26 day of June at \$ 2.00 per day, \$ 120.00

And the said Homer Jolly being duly sworn, solemnly declares that the number of days herein stated, were necessarily occupied in the appraisement of said Township, and that this account is in all respects just and true.

(Signed) Homer Jolly Appraiser.

Sworn to and subscribed before me, this 6 day of

September 1900.

(Signed) A. B. Guyard Deputy Auditor of said County.

Received, Sept. 6 1900, of the Auditor of Union County, an order on the Treasurer of said County, for

One Hundred Twenty Six Dollars, Thirty Six Cents,

in full of the above account. 1 Day With Board 2.00

\$ 126.36 Postage 4.36

(Signed) Homer Jolly Appraiser.

Pd \$60.00 June 29 1900 # 2406.  
Bal 66.36 Sept 6 #  
126.36

# OFFICIAL STATEMENT OF SURVEYS.

No. of Original Survey.	Original Quantity.	Original Proprietors.	Water Course.	Page.
258		George A. Washington		3
3473	400	John Williams	Rush Creek	4
4569	500	M. B. <sup>2d</sup> W. B. Scott	Sciota River	8
7863	100	John Woodsides	Sciota River	8
7863	100	William Connor	Sciota River	8
9898	800	Ann Gholson	Rush Creek	7
9898	200	John Swan	Rush Creek	7
9899	833 <sup>1</sup> / <sub>3</sub>	Pyton Mason	Rush Creek	7
9899	166 <sup>2</sup> / <sub>3</sub>	John Swan	Rush Creek	7
9900	1000	James Neilson	Sciota River	10
9901 <sup>2d</sup> 10780	1299 <sup>2</sup> / <sub>3</sub>	Edward Stubblefield	Rush Creek	4
9919	1000	Thomas Miller	Rush Creek	2
9920	1000	John Swan	Rush Creek	3
9921	400	Nathaniel Triplet	Rush Creek	5
9921	600	George Weedon	Rush Creek	5
9922	1000	Jno Blackwell Jr & others	Rush Creek	6
9940	400	Edward Smith	Rush Creek	2
9941	533 <sup>1</sup> / <sub>3</sub>	Francis Muir	Rush Creek	5
9941	266 <sup>2</sup> / <sub>3</sub>	John Swan	Rush Creek	5
9941	200	Phineas Sanburn	Rush Creek	5
9942	277 <sup>1</sup> / <sub>2</sub>	Mayo Barrington	Rush Creek	6
9942	277 <sup>1</sup> / <sub>2</sub>	Mayo Barrington	Rush Creek	6
9942	194	Abraham Buford	Rush Creek	6
9942	194	John Stokes	Rush Creek	6
9943	888	James Taylor <sup>2d</sup> & Others	Sciota River	9

# OFFICIAL STATEMENT OF SURVEYS.

Page.	No. of Original Survey.	Original Quantity.	Original Proprietors.	Water Course.	Page.
3	9944	1000	Charles Postersfield (Rep's)	Sciota River	9
4	10051	1000	Abraham Bowman	Sciota River	2
8	10193	200	Alexander Drummond	Sciota River	8
8	10194	200	John Welch.	Sciota River	8
8	10195	200	Saroney Whistler	Sciota River	8
7	10196	100	Lewis Fox.	Sciota River	8
7	10197	100	William Hook.	Sciota River	8
7	10240	3565	W. Wallace, J. Watts & C. Shelton	Sciota River	10
7	10408	1000	Nathaniel Sawyer	Sciota River	3
10	10704 <sup>2d</sup> 10705	2000	Joshua Gist	Sciota River	10
4	Entry No 10952.	100	Henry Patten.	Sciota River	8
3	11043	200	Robert B. Bruce	Rush Creek	4
5	11099 <sup>2d</sup> 13766	233 1/3	Allen Latham	Rush Creek	8
5	12188	509	Charles Harrison (Rep's)	Rush Creek	2
6	14294	75	Joseph S. Watkins	Rush Creek	2
2	14559	45	James Taylor.	Rush Creek	6
5					
5					
5					
6					
6					

WE HEREBY CERTIFY, that the foregoing is a true Schedule of the Original Surveys, Quantities, Proprietors, and Water Courses, taken from the Official Records, in the offices of the Auditor and Surveyor of Union County, Ohio, in which are situate the Lands and Lots assessed for taxation in \_\_\_\_\_ Township, Union County, Ohio.

# Survey. No.

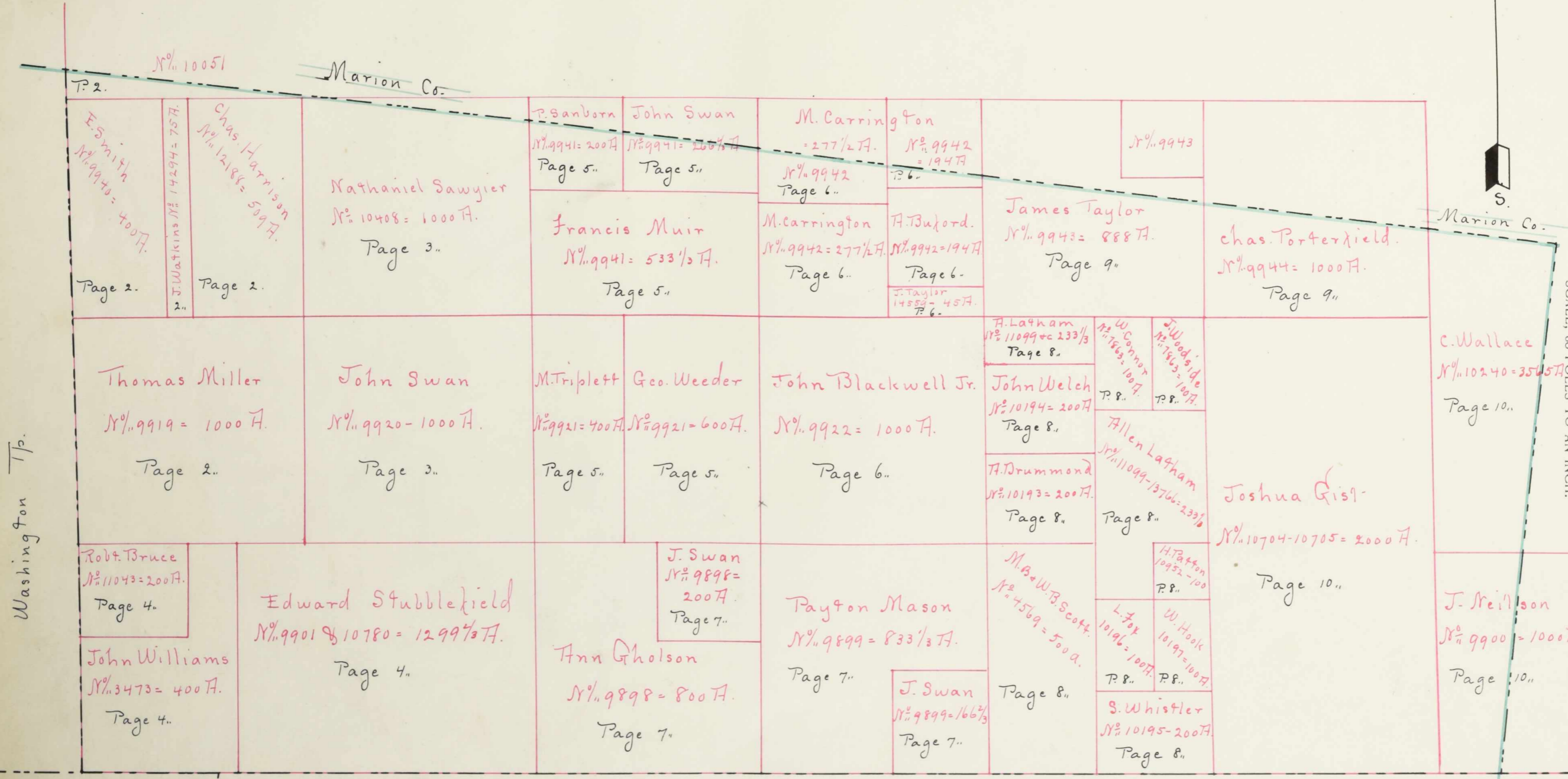
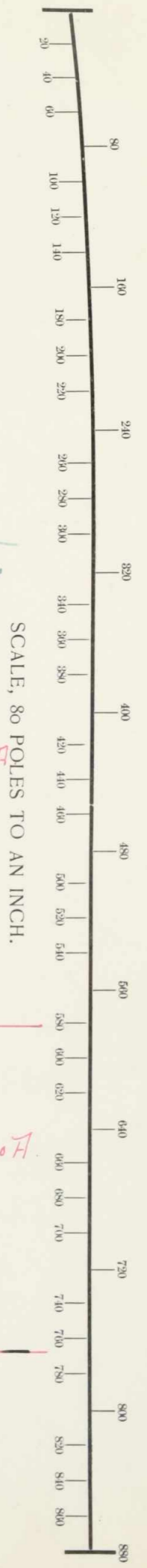
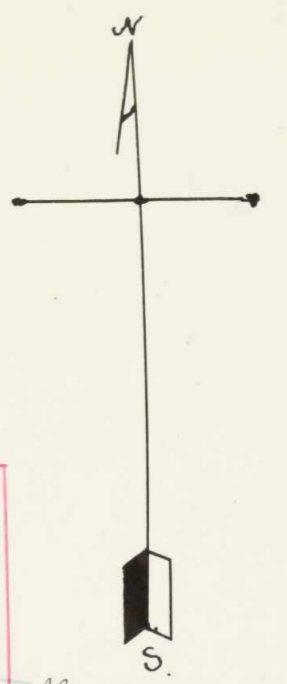

Washington Tp.

York Tp.

Claibourne Tp.

Marion Co.

Marion Co.

SCALE, 80 POLES TO AN INCH.

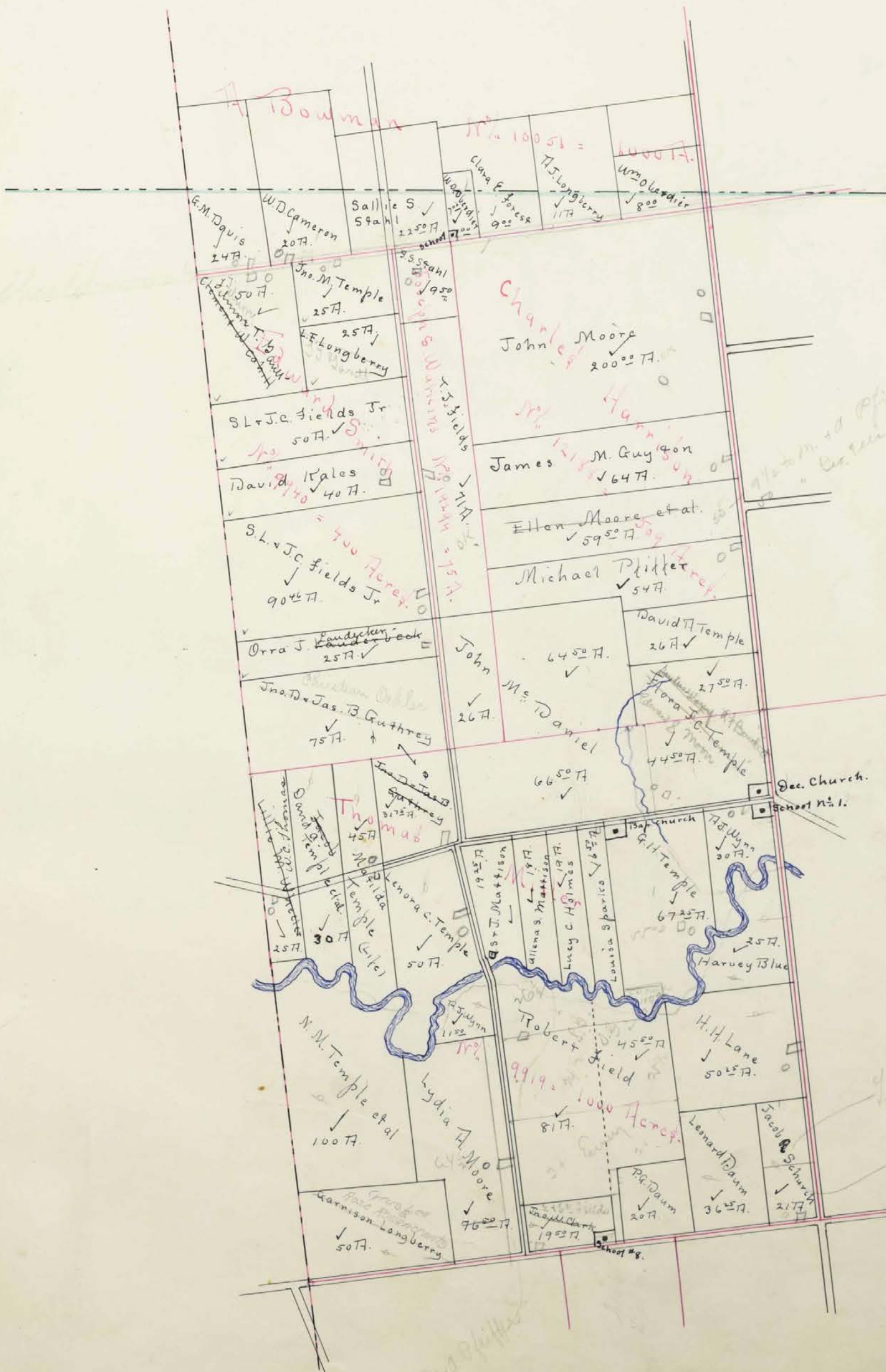
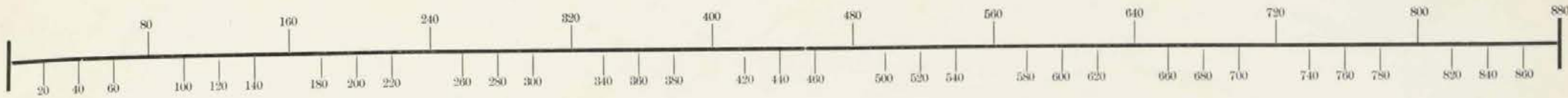

*Handwritten note:* 7/20 m. 100 Pfitter  
" " " " "

*Handwritten note:* Leonard Baum  
Schuch

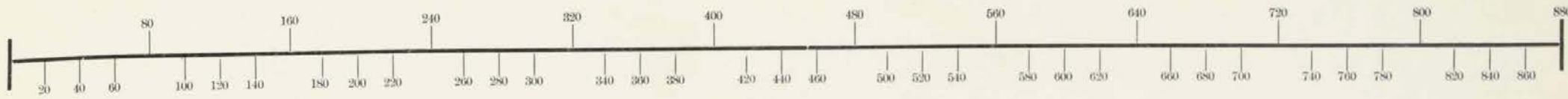

SCALE, 80 POLES TO AN INCH.

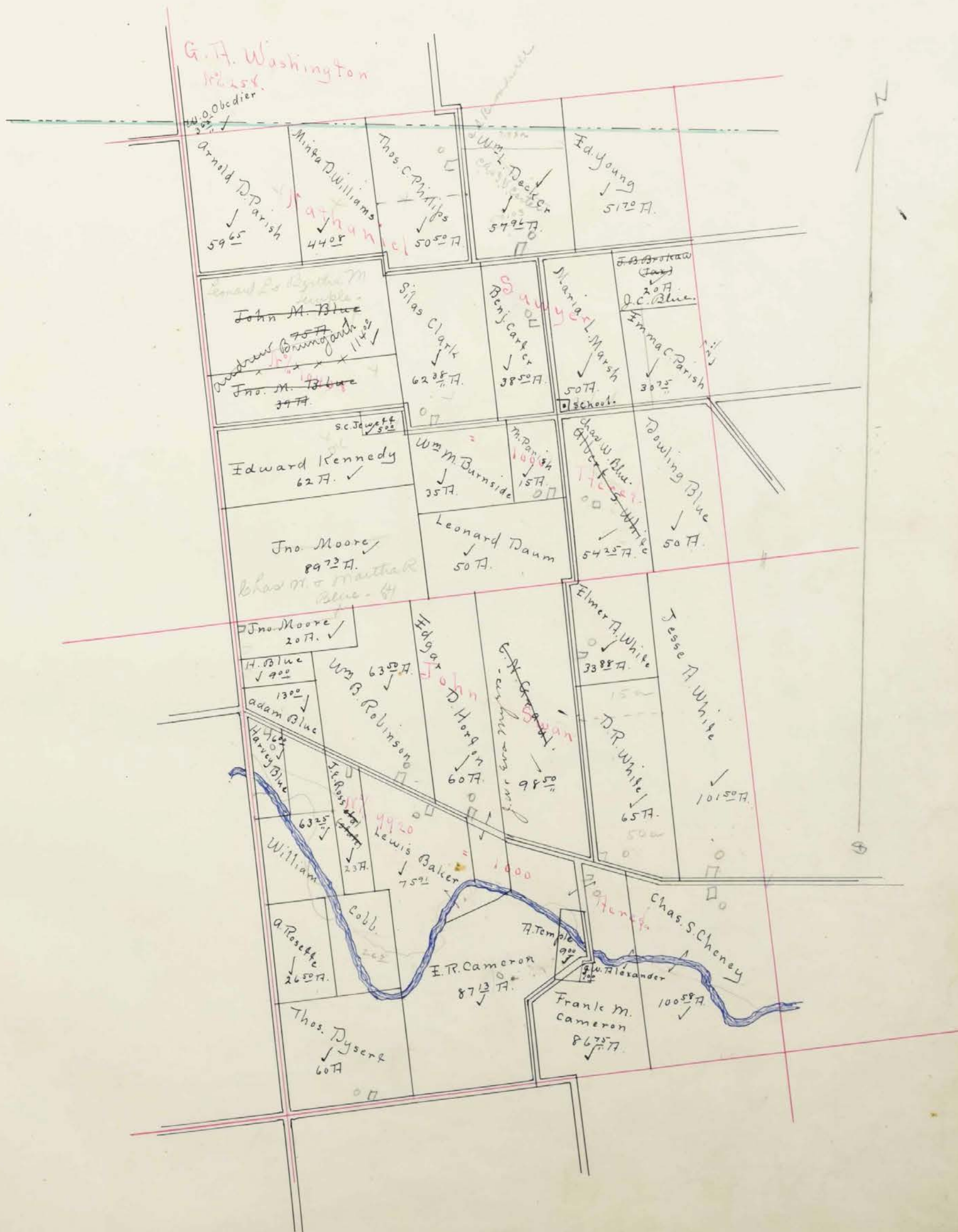





SCALE, 80 POLES TO AN INCH.



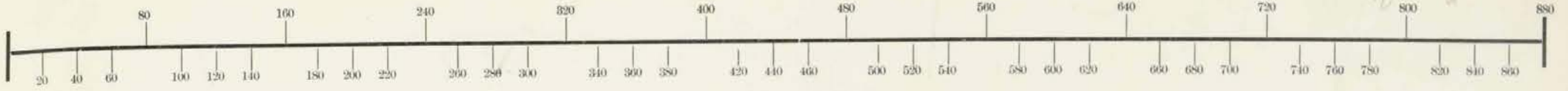

SCALE, 80 POLES TO AN INCH.

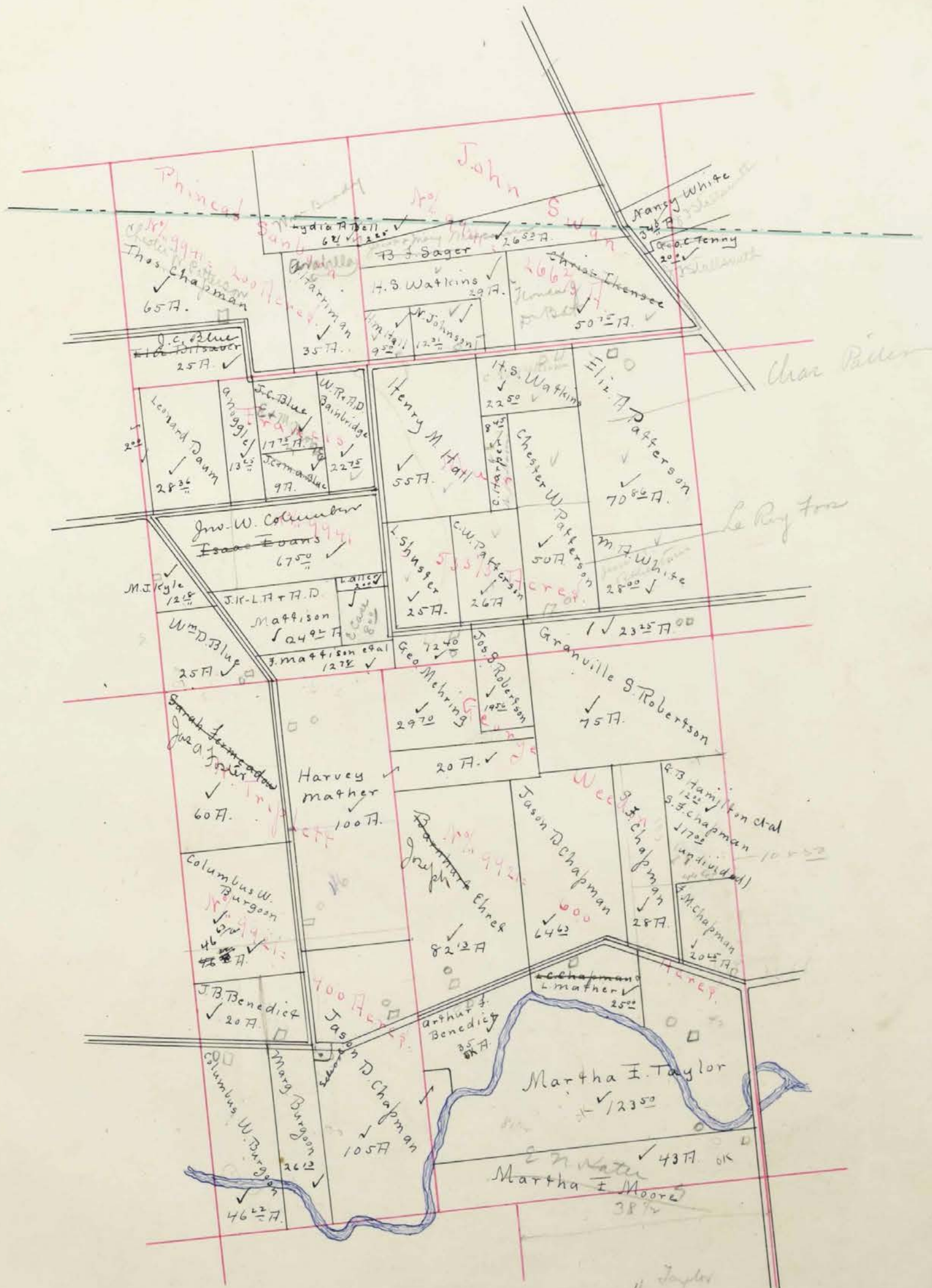

Handwritten calculations on the left margin:  $\frac{11}{100} \times \frac{240}{73.1}$

Handwritten calculations on the left margin:  $\frac{11}{100} \times \frac{240}{73.1}$

Vertical handwritten text at the bottom center: 100

Handwritten signature or initials at the bottom right: Taylor

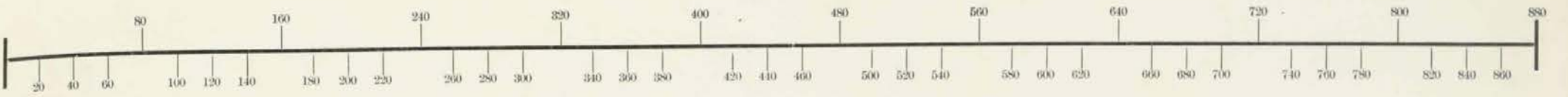

SCALE, 80 POLES TO AN INCH.



60  
70  
130

NS 9921

Martha G. Harrison

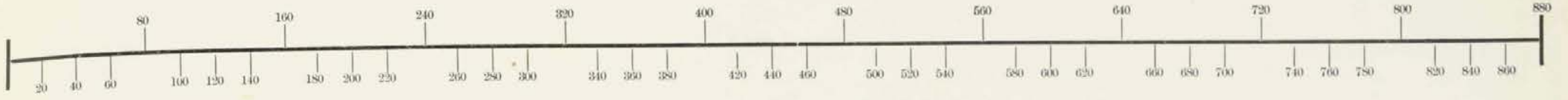

SCALE, 80 POLES TO AN INCH.

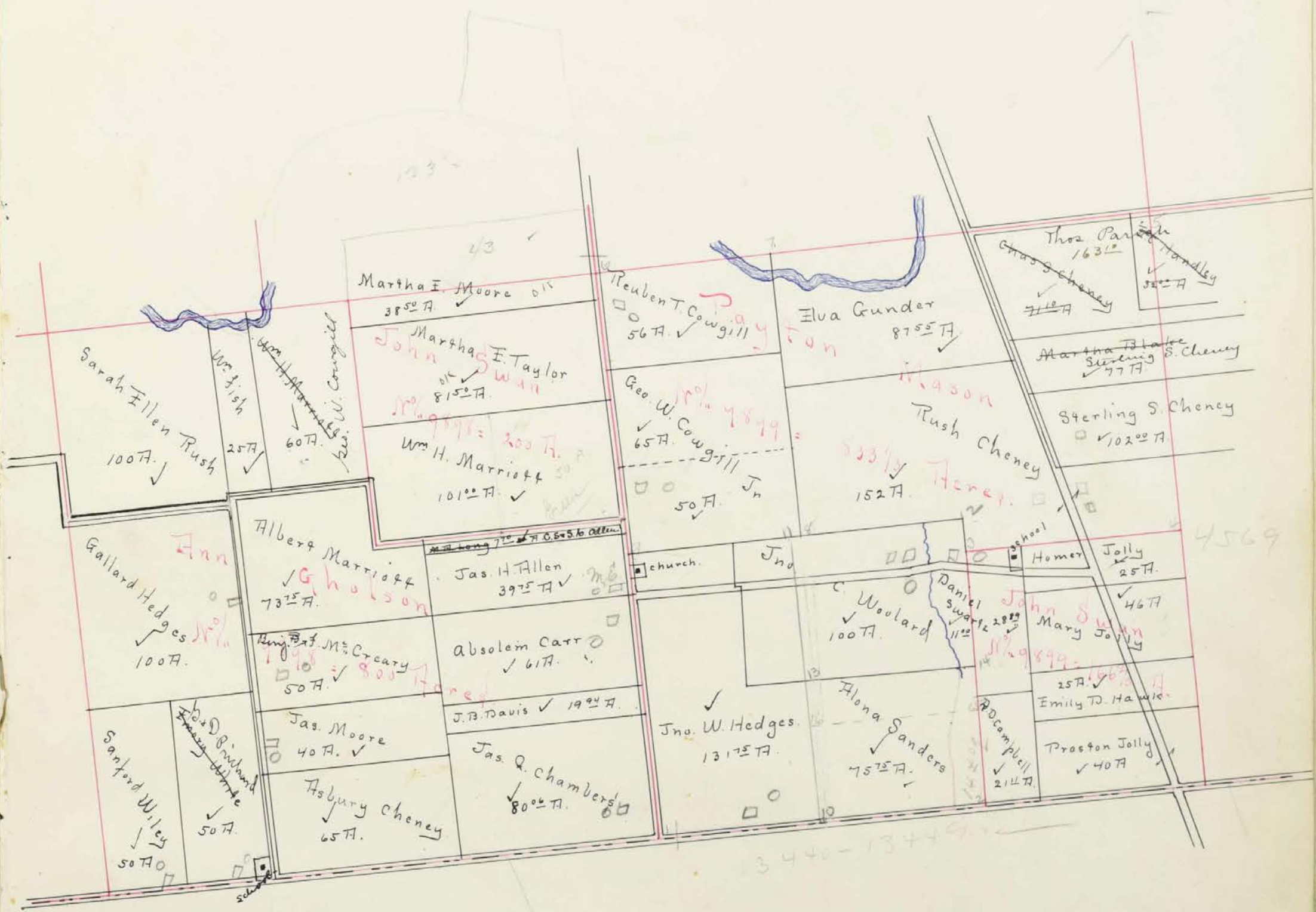

3440-13449

4569



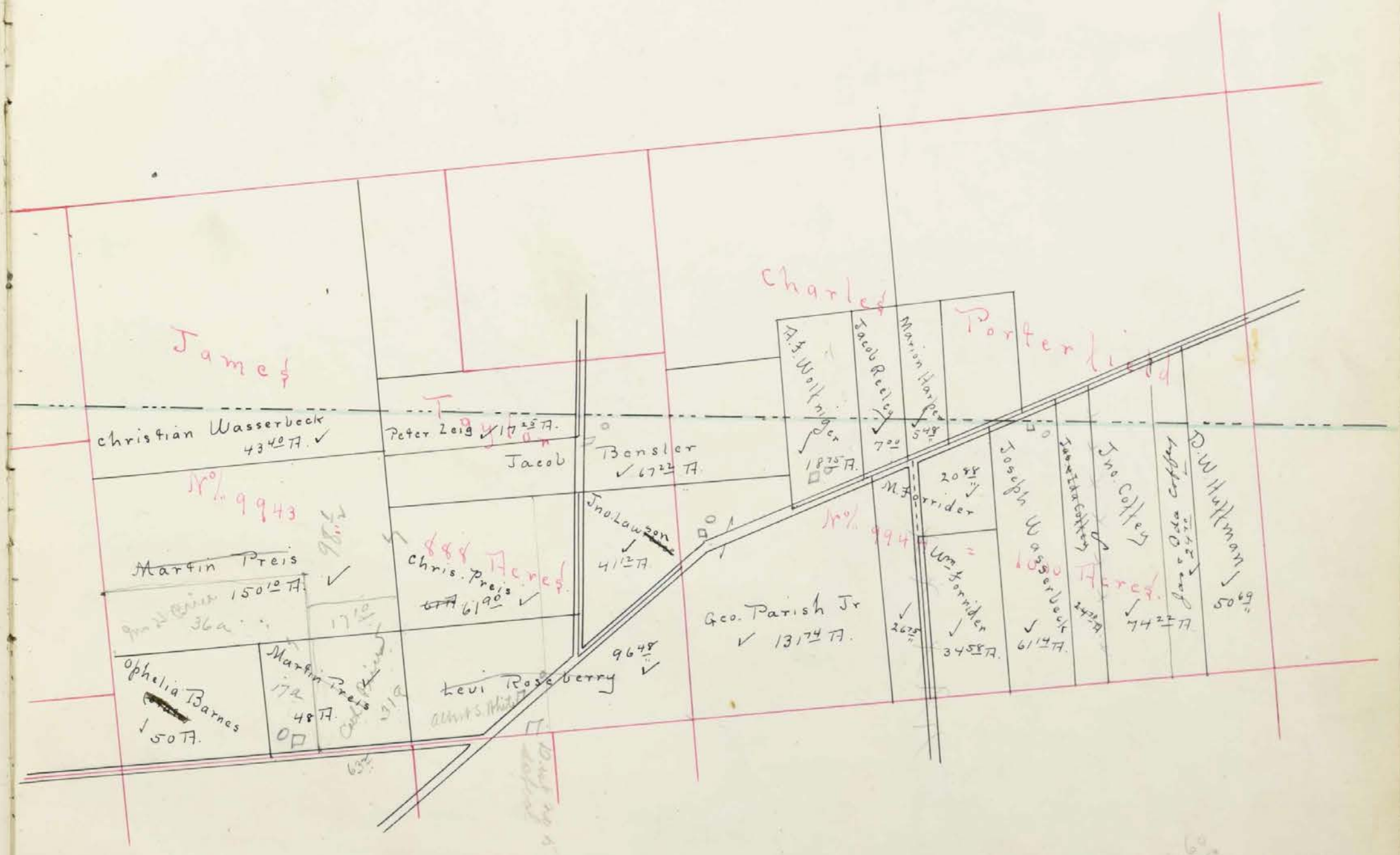

146.60

$$\begin{array}{r} 16y \\ 1500 \\ 1500 \\ \hline 3000 \end{array}$$

98.50

$$\begin{array}{r} 146.60 \\ 146.60 \\ \hline 293.20 \end{array}$$



Division of lands in Union  
 Co. Ohio formerly owned by  
 George Clay. March 1st 1900

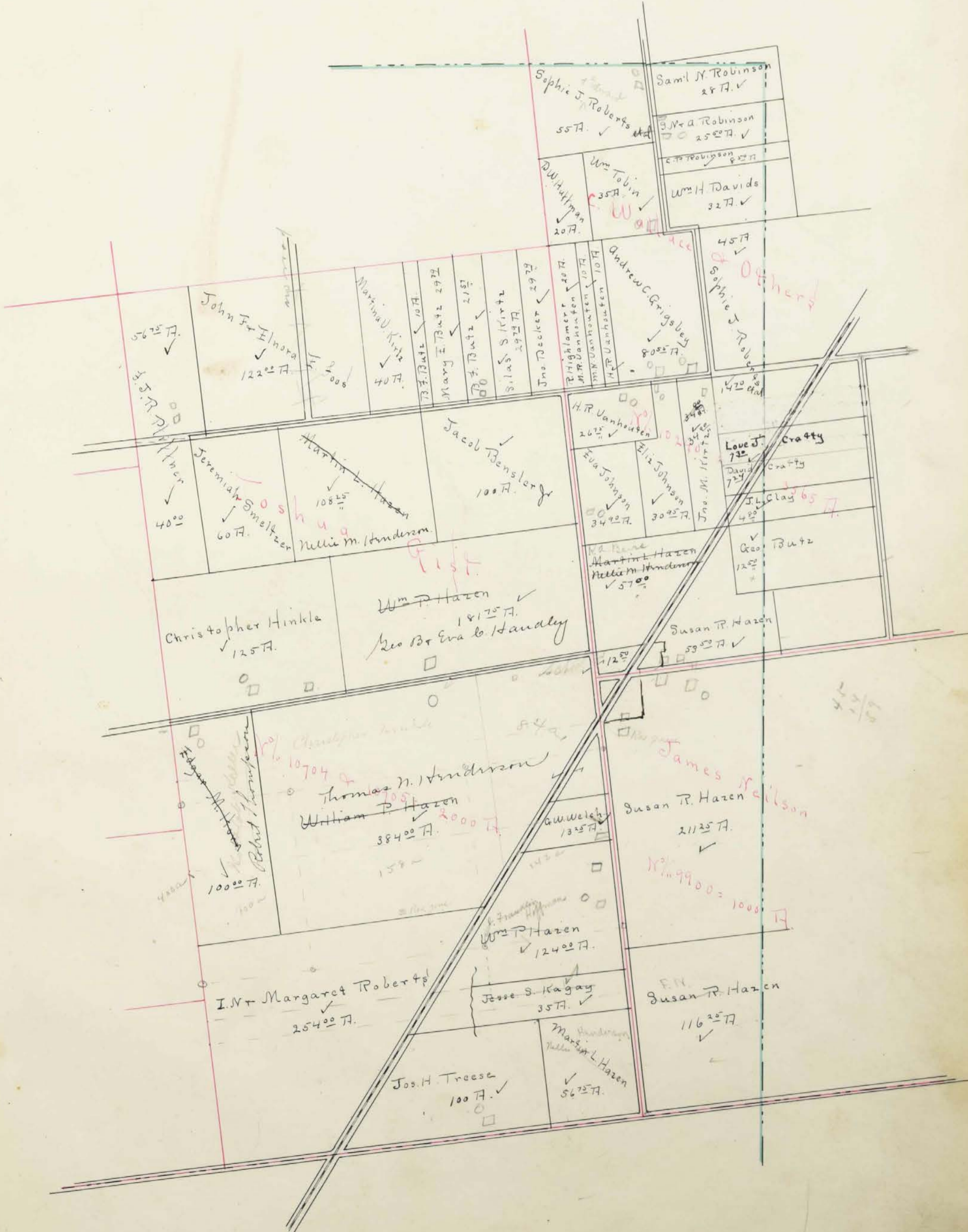
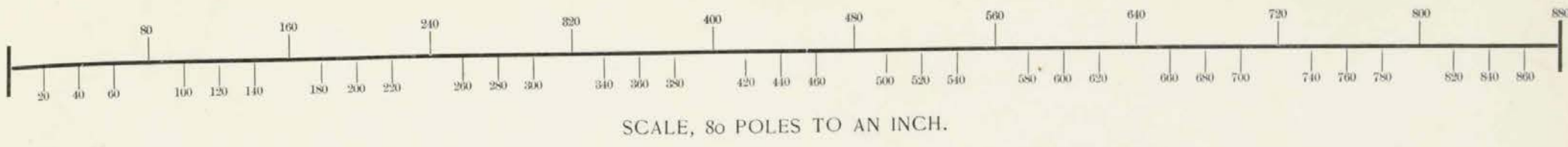

...  
by  
1900



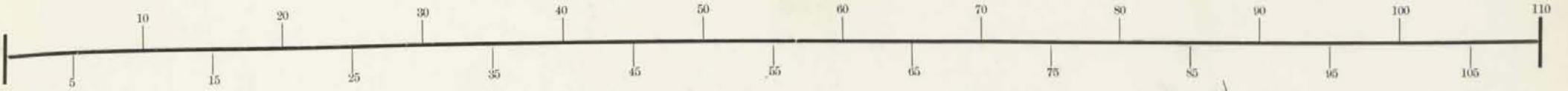

Sarah F. Sanderf  
4927A.

Martha J. Harriman  
4097A.

T. Fahey.

J. J. Firotenberger  
8729A

Unlown  
757A.

C.H. Converse  
7427A

Henson Chapman  
(state)  
757A.

Richard Davis  
757A.

J.M. Parish.

Creek.

Rush

3rd Avenue

1st St.

2nd St.

Marion

Mulberry

School

Church

3rd St.

Alley

Alley

Alley

Alley

Alley

Alley

Alley

Alley

Alley

Alley

Alley

Alley

Alley

Alley

Alley

Alley

Alley

Alley

Alley

Alley

Alley

Alley

Alley

Alley

Alley

Alley

Alley

Alley

Alley

Alley

Alley

Alley

Alley

Alley

Alley

Alley

Alley

Alley

Alley

Alley

Alley

Alley

Alley

Alley

Alley

Alley

Alley

Alley

Alley

Alley

Alley

Alley

Alley

Alley

Alley

Alley

Alley

Alley

Alley

Alley

Alley

Alley

Alley

Alley

Alley

Alley

Alley

Alley

Alley

Alley

Alley

Alley

Alley

Alley

Alley

Alley

Alley

Alley

Alley

Alley

Alley

Alley

Alley

Alley

Alley

Alley

Alley

Alley

Alley

Alley

Alley

Alley

Alley

Alley

Alley

Alley

Alley

Alley

Alley

Alley

Alley

Alley

Alley

Alley

Alley

Alley

Alley

Alley

Alley

Alley

Alley

Alley

Alley

Alley

Alley

Alley

Alley

Alley

Alley

Alley

Alley

Alley

Alley

Alley

Alley

Alley

Alley

Alley

Alley

Alley

Alley

Alley

Alley

Alley

Alley

Alley

Alley

Alley

Alley

Alley

Alley

Alley

Alley

Alley

Alley

Alley

Alley

Alley

Alley

Alley

Alley

Alley

Alley

Alley

Alley

Alley

Alley

Alley

Alley

Alley

Alley

Alley

Alley

Alley

Alley

Alley

Alley

Alley

Alley

Alley

Alley

Alley

Alley

Alley

Alley

Alley

Alley

Alley

Alley

Alley

Alley

Alley

Alley

Alley

Alley

Alley

Alley

Alley

Alley

Alley

Alley

Alley

Alley

Alley

Alley

Alley

Alley

Alley

Alley

Alley

Alley

Alley

Alley

Alley

Alley

Alley

Alley

Alley

Alley

Alley

Alley

Alley

Alley

Alley

Alley

Alley

Alley

Alley

Alley

Alley

Alley

Alley

Alley

Alley

Alley

Alley

Alley

Alley

Alley

Alley

Alley

Jackson

In Whose Name Assessed.	No. of Entry.	Original Quantity.	Original Proprietor.	Unincorporated Towns.	Feet Front.	No. of Acres of Land Classified.					Whole No. of Acres.	Value per Acre excluding Buildings.	Total Value of Lands, excluding Buildings.	Value of all Buildings.			Total Value of Lands and Buildings.	Amount Added or Deducted by Co. Board of Equalization.		Total Value as Equalized by Co. Board.	Amount Added or Deducted by State Board of Equalization.		Total Value as Equalized by State Board of Equalization.	Page.	REMARKS.
						Arable and Plow Land.	Meadow and Pasture Land.		Uncultivated and Wood Land.	Houses.				Mills.	Other Buildings.	Added Dollars.		Deducted Dollars.	Added Dollars.		Deducted Dollars.				
							Acres.	H.														Acres.			
Aller James H	9898	800	N. Sholton			21		10		5	75	39	75	24	904	250	1204		24	1180		1170	10		
Aller Lewis	9941	533 1/3	F. Muir			2						2	21		42		42		1	41		40		Esmer Harper	
Alexander Geo W	9920	1000	J. Swan			1						1	25		25		25		1	24		20			
Blue Adam	9920	1000	J. Swan			9		4				13	23		297		297		6	293		280	18		
Blue Harvey	"	"	Do			8		6		2		16	21		336	150	486		12	574		570	6		
Same	"	"	Do			5				4		9	23		207		207		4	203		200	5		
Same	9919	"	T. Miller			25						25	20		500		500		10	490		470	20		
Blue Dowling	10408	"	N. Sawyer			38		10		2		50	22		1100		1100		22	1078		1070	11		
Bowen James	7863	200	Woodside & corner			9				3		12	24		288		288		6	282		260	21	To Godfrey Kelley	
Same	10799	233 1/2	H. Latham			41		25		2	20	71	25	24	1710		1810		36	1774		1770			
Bowen, Edward H.	3473	400	J. Williams			38				12		50	20		1000		1000		20	980		960	24		
Butz George	10240	3565	G. Wallace			12		50				12	50	24	300		300		6	294		290			
Butz William	10196-5	300	Fox & Whisler			13		12	50			25	50	24	587		612		12	600		590	9		
Bell Lydia	9941	200	P. Lamborn			6				51		6	81	21	143		143		3	140		140			
Same	"	"	Do			2				20		2	25	21	47		47		1	46		50			
Blaine Edward H	3773	400	J. Williams			142				15		160	20		3200	200	3400		70	3455		3450	5		
Burgoon Margaret	9921	"	N. Triplett			16	13			10		26	13	24	627		627		12	615		610	6		
Burgoon Columbus H	"	"	Do			15		25		6	22	46	22	24	1109	200	1409		28	1381		1370	12		
Same	"	"	Do			16		20		10	63	46	63	22	1026		1026		20	1006		980	22		
Bussler, Jacob	9943	888	J. Taylor			25	22	22		20		67	22	24	1613	400	2163		43	2120		2100	24		
Bussler, Jacob Jr.	10704-5	2000	J. Rust			100						100	24		2400		2400		48	2352		2300	50		
Baker, W. & S. M.	3473	400	J. Williams			20		1		6	61	34	60	19	657		657		13	644		640	5		
Baker Lewis	9920	1000	J. Swan			45	91	22		8		75	91	22	1670	100	1870		37	1833		1810	22		
Benedict John B	9921	400	N. Triplett			8		7		5		20	23		460	100	560		11	549		520	30		
Butz B. F.	10704-5	2000	J. Rust			7		3				10	20		250		250		5	245		240			
Same	"	"	Do			16				5	57	21	57	23	474	100	574		14	682		680	26		
Blue W. D.	9941	533 1/3	F. Muir			1	50	16	50	7		25	22		550	200	750		20	980		970	15		
Butz Mary Ellen	10704-5	2000	J. Rust			13	79	16				29	79	25	745		745		15	730		720	6		
Bergman Benjamin	9901	1299 1/2	E. Stubblefield			48				5		50	20		1000		1000		20	980		970	10		
Balubudge W. R. Ad.	9941	533 1/3	F. Muir			22				73		22	75	21	475		475		8	470		460	10		
Baldwin Edith	9922	1000	J. Blackwell Jr			70				10		80	24		1920	175	2095		42	2053		2020	30		
Blue John C & Maggie A	9941	533 1/3	F. Muir					9				4	20		180		180		4	176		170	10		
Blue John C	"	"	Do			10	75	7				17	75	21	373		373		7	366		360	10		
Bridge M. & Calvin Falls	10780	1299 1/2	E. Stubblefield			26				5		31	18		558		558		11	547		540	5		
Benedict Arthur F	9921	600	J. Walden			7		26		2		35	23		805	100	905		21	1009		990	33		
Burnside W. M.	10408	1000	N. Sawyer			23		10		2		35	22		770		770		15	755		740	16		
Blue John M.	"	"	Do			24		46		5		75	23		1725	150	1875		39	1936		1920	18	Andrew Brungarth	
Blue John M	"	"	Do			4		35				39	23		897		897		18	879		870	9	Same	
Blake, Martha	9889	1333 1/3	Mason & Scott			50				27		77	24		1845		1845		37	1811		1800	12	S. S. Cheney	
Brokaw John B (Son)	10408	1000	N. Sawyer			14		6				20	21		420		420		8	412		400	12	J. C. Chace	

DESCRIPTION OF PROPERTY.

No. of Acres of Land Classified.

Table with columns: In Whose Name Assessed, No. of Entry, Original Quantity, Original Proprietor, Unincorporated Towns, Feet Front, Acres, H., Meadow and Pasture Land, Uncultivated and Wood Land, Whole No. of Acres, Value per Acre, Total Value of Lands, Value of all Buildings (Houses, Mills, Other Buildings), Total Value of Lands and Buildings, Amount Added or Deducted by Co. Board of Equalization, Total Value as Equalized by Co. Board, Amount Added or Deducted by State Board of Equalization, Total Value as Equalized by State Board, Page, REMARKS.

1356 69 36 76 30 5 60

2094 08 230 483 37 40 25

2070 34 637

DESCRIPTION OF PROPERTY.

No. of Acres of Land Classified,  
Arable and Plow Land, Meadow and Pasture Land, Uncultivat'd and Wood Land.

In Whose Name Assessed.	No. of Entry.	Original Quantity.	Original Proprietor.	Unincorporated Towns.	Feet Front.	No. of Acres of Land Classified.				
						Arable and Plow Land.	Meadow and Pasture Land.	Uncultivat'd and Wood Land.		
Dysert Thomas	9920	1000	J. Swan							
Same	99018	1299 2/3	E. Stubblefield							
Dysert Jasper	"	"	Do							
Daum Leonard	"	"	Do							
Same	9919	1000	T. Miller							
Same	9941	533 1/3	F. Muir							
Doner Christian	99017	1299 2/3	E. Stubblefield							
Davis Richard	9920	1000	J. Blackwell							
Davis Greenbury M.	10051	"	A. Bowman							
Davis Jonathan B.	9898	800	A. Kohlen							
Decker Joseph B.	7863	200	Woodside & Connor							
Decker W.L.	10408	1000	N. Sawyer							
Dutton James M.	9942	194	A. Bulford							
Dean Amos	10197	100	Dr. Hook							
Same	10196	"	R. Fox							
Daum John P.	9901	1299 2/3	E. Stubblefield							
Decker John	107045	2000	J. East							
Daum Peter G.	9919	1000	T. Miller							
Dileauer Elizabeth	9941	200	P. Santon							
Daudra Charles F.	3473	400	J. Williams							
Daum Leonard	10408	1000	N. Sawyer							
David, Wm H.	10240	3565	C. Wallace							
Ehret George	9942	194	A. Bulford							
Evans Isaac	9941	533 1/3	F. Muir							
Ehret Barnhart	9921	600	H. Wilden							
Forest Clara E.	10051	1000	A. Bowman							
Field J.	14294	75	J. D. Watters							
Field Robert	9919	1000	T. Miller							
Same	"	"	Do							
Farrider Margaret	9944	"	C. Potterfield							
Same	"	"	Do							
Farrider William	"	"	Do							
Folk W. J.	11099	"	"							
Same	13766	233 1/3	A. Latham							
Same	7863	200	Woodside & Connor							
Fulds, J. P. & S. L.	9940	400	E. Smith							
Same	"	"	Do							
Foley Timothy	9922	1000	J. Blackwell Jr							
Same	"	"	Do							
Foster James G.	3473	400	J. Williams							
Fish William	9899	800	H. Kohlen							
Same	9901	1299 2/3	E. Stubblefield							
Fish David F. J.	"	"	Do							

Whole No. of Acres.	Value per Acre excluding Buildings.	Total Value of Lands, excluding Buildings.	Value of all Buildings.			Total Value of Lands and Buildings.	Amount Added or Deducted by Co. Board of Equalization.	Total Value as Equalized by Co. Board.	Amount Added or Deducted by State Board of Equalization.	Total Value as Equalized by State Board.	Page.	REMARKS.
			Houses.	Mills.	Other Buildings.							
60	19	1140	150		150	1320	28	1362	1330	28		
20	21	420				420	8	412	400	10		
40	21	840	100			990	20	970	940	30		
230	50	4410	400			4810	96	4714	4640	70		
36	25	761	100			861	17	844	830	10		
28	36	547	100			647	14	653	640	10		
40	20	800				800	16	784	740	40		
	75	19	300			319	6	313	310			
24	19	456	300		175	951	19	962	950	9		
19	24	477				477	9	470	470	5		
78	23	2391	200		350	2941	59	2882	2830	57	30. to Jos. Brown	
57	21	1217	200			1417	28	1389	1350	36		
16	25	902	150			1052	21	1031	1010	22		
16	14	716				710	14	696	680	12		
16	23	440	125		140	705	14	691	690	6		
58	75	1175	125			1300	26	1274	1230	40		
29	25	745				745	15	730	720	6		
20	19	380				380	8	372	360	9		
25	20	500				500	10	490	470	25	J. C. Blue	
49	26	1200	150		100	1350	25	1225	1200	25		
50	21	1050				1050	21	1029	1010	15		
32	22	704				704	14	690	670	16		
52	13	1095	100		175	1370	27	1343	1330	10		
67	20	1300				1300	27	1323	1260	60	J. W. Columbus	
82	13	1707	100			1907	38	1869	1850	20		
9	21	189				189	4	185	180	10		
71	20	1420				1420	28	1392	1350	45		
81	19	1539	125			1664	33	1631	1600	34		
45	50	819				819	18	801	800	19	70.	
26	75	585				585	12	576	580	20		
20	88	459				459	9	450	430			
34	38	726			120	846	17	829	830			
37	50	900				900	18	882	880			
7	97	191	200			391	7	384	370	12		
50	17	850				850	17	833	820	9	Fields & Smiley	
90	46	1809	100		100	2009	40	1969	1950	20	Same	
74	23	1702				1702	34	1668	1660	12		
60	23	1380				1380	27	1353	1320	35		
39	17	783				783	15	768	760	10	Jonathan Brown	
25	21	525				525	10	515	510	5	B. F. Bush	
100	21	2100	150			2250	45	2205	2140	65	50. to W. H. Taylor	
68	21	1425				1425	28	1400	1350	50	42. to Joanna Wiley	

1419 23240 50 286 42

1946 50 887 42566 3275 1200 47401

DESCRIPTION OF PROPERTY.

No. of Acres of Land Classified. Arable and Plow Land. Meadow and Pasture Land. Uncultivat'd and Wood Land.

Whole No. of Acres. Value per Acre excluding Buildings. Total Value of Lands, excluding Buildings. Value of all Buildings. Total Value of Lands and Buildings. Amount Added or Deducted by Co. Board of Equalization. Total Value as Equalized by Co. Board. Amount Added or Deducted by State Board of Equalization. Total Value as Equalized by State Board.

Page.

REMARKS.

Main data table with columns for property description, acreage, value, and remarks. Includes entries for Blackwell, Stokes, Miller, Wallace, and others.

2277 95 551 55 25682

3116 30 439 72265 4610 2170 77130

DESCRIPTION OF PROPERTY.

No. of Acres of Land Classified. Arable and Plow Land. Meadow and Pasture Land. Uncultivat'd and Wood Land.

Whole No. of Acres. Value per Acre excluding Buildings. Total Value of Lands, excluding Buildings. Value of all Buildings. Total Value of Lands and Buildings. Amount Added or Deducted by Co. Board of Equalization. Total Value as Equalized by Co. Board. Amount Added or Deducted by State Board of Equalization. Total Value as Equalized by State Board.

Main table with columns for property description, acreage, value, and remarks. Includes entries for Hedges, Harper, Howe, Horton, Hill, and others.

DESCRIPTION OF PROPERTY.

No. of Acres of Land Classified. Arable and Plow Land. Meadow and Pasture Land. Uncultivat'd and Wood Land.

Whole No. of Acres. Value per Acre excluding Buildings. Total Value of Lands, excluding Buildings. Value of all Buildings. Total Value of Lands and Buildings. Amount Added or Deducted by Co. Board of Equalization. Total Value as Equalized by Co. Board. Amount Added or Deducted by State Board of Equalization. Total Value as Equalized by State Board.

Table with columns: In Whose Name Assessed, No. of Entry, Original Quantity, Original Proprietor, Unincorporated Towns, Feet Front, Acres, H., Acres, H., Acres, H., Acres, H., Dollars, Cts., Dollars, Dollars, Dollars, Dollars, Added Dollars, Deducted Dollars, Dollars, Added Dollars, Deducted Dollars, Dollars, Page, REMARKS.

1337 88 4 13 23 307 7

2078 71 910 42999 2275 2225 47499

DESCRIPTION OF PROPERTY.

No. of Acres of Land Classified.

In Whose Name Assessed.	No. of Entry.	Original Quantity.	Original Proprietor.	Unincorporated Towns.	Feet Front.	No. of Acres of Land Classified.			Whole No. of Acres.	Value per Acre excluding Buildings.	Total Value of Lands, excluding Buildings.	Value of all Buildings.			Total Value of Lands and Buildings.	Amount Added or Deducted by Co. Board of Equalization.		Total Value as Equalized by Co. Board.	Amount Added or Deducted by State Board of Equalization.		Total Value as Equalized by State Board.	Page.	REMARKS.	
						Arable and Plow Land.	Meadow and Pasture Land.	Uncultivat'd and Wood Land.				Houses.	Mills.	Other Buildings.		Added Dollars.	Deducted Dollars.		Added Dollars.	Deducted Dollars.				
Noygle Andrew	9941	533 1/3	F. Muir																					
Witzel Frederick	990170	1299 2/3	E. Stubblefield																					
Obudier William	10051	1070	F. Bowman																					
Same	10408	4	N. Sawyer																					
Obudier Wm O.	10037	4	A. Bowman																					
Pice Sarah & Evaline	9922	1000	J. Swan																					
Pice Martin	9943	888	J. Taylor et al																					
Same	"	"	Do																					
Pice Chris	"	"	Do																					
Parish Thomas	10193	200	A. Drummond																					
Same	10194	"	J. Welch.																					
Same	1109970	233 1/3	A. Katham																					
Same	99017	299 2/3	E. Stubblefield																					
Same	"	"	Do																					
Parish F. M.	9922	1000	J. Blackwell for																					
Parish Geo. Jr.	9944	"	C. Porterfield																					
Phiffer J. R.	10704-5	2000	J. Keit																					
Same	"	"	Do																					
Patterson Eliz A.	9941	533 1/3	F. Muir																					
Peterson Harrison	10195	200	S. Whistler																					
Peters Jonathan W.	"	"	Do																					
Same	10196	100	L. Fox																					
Pice J. & Sarah E.	9922	"	J. Blackwell for																					
Phiffer Michael	12188	500	C. Harrison																					
Peterson Lattie V.	10195	200	S. Whistler																					
Patterson Chester W.	9941	533 1/3	F. Muir																					
Same	"	"	Do																					
Petty Jm & Ida W	10195	200	S. Whistler																					
Parish Emine E.	10408	1000	N. Sawyer																					
Same	9941	533 1/3	F. Muir																					
Philips Thomas C.	10408	1000	N. Sawyer																					
Parish Arnold D.	"	"	Do																					
Parish Mariah	"	"	Do																					



DESCRIPTION OF PROPERTY.

No. of Acres of Land Classified. Arable and Plow Land. Meadow and Pasture Land. Uncultivat'd and Wood Land.

Whole No. of Acres. Value per Acre excluding Buildings. Total Value of Lands, excluding Buildings. Value of all Buildings. Houses. Mills. Other Buildings. Total Value of Lands and Buildings. Amount Added or Deducted by Co. Board of Equalization. Total Value as Equalized by Co. Board. Amount Added or Deducted by State Board of Equalization. Total Value as Equalized by State Board. Page. REMARKS.

Table with columns for property description, acreage, value, and remarks. Includes entries for Robertson, Samuel W., Roseberry, Levi, and others. Includes a 'State' section at the bottom.

1219 75 212 41 307 57 1741 93 915 39303 3025 1475 43803

Drop me with... Redeemed... M. Ferriter

DESCRIPTION OF PROPERTY.

No. of Acres of Land Classified.

Table with columns: In Whose Name Assessed, No. of Entry, Original Quantity, Original Proprietor, Unincorporated Towns, Feet Front, Acres, H., Acres, H., Acres, H.

Table with columns: Whole No. of Acres, Value per Acre excluding Buildings, Total Value of Lands excluding Buildings, Value of all Buildings (Houses, Mills, Other Buildings), Total Value of Lands and Buildings, Amount Added or Deducted by Co. Board of Equalization, Total Value as Equalized by Co. Board, Amount Added or Deducted by State Board of Equalization, Total Value as Equalized by State Board, Page, REMARKS.

In Whose Name Assessed.	No. of Entry.	Original Quantity.	Original Proprietor.	Unincorporated Towns.	Feet Front.	No. of Acres of Land Classified.						Whole No. of Acres.	Value per Acre excluding Buildings.	Total Value of Lands, excluding Buildings.	Value of all Buildings.			Total Value of Lands and Buildings.	Amount Added or Deducted by Co. Board of Equalization.		Total Value as Equalized by Co. Board.	Amount Added or Deducted by State Board of Equalization.		Total Value as Equalized by State Board.	Page.	REMARKS.	
						Arable and Plow Land.		Meadow and Pasture Land.		Uncultivat'd and Wood Land.					Houses.	Mills.	Other Buildings.		Added Dollars.	Deducted Dollars.		Added Dollars.	Deducted Dollars.				
						Acres.	H.	Acres.	H.	Acres.	H.																Dollars.
Wolfeinger A F	9944	1000	L Porterfield			14		2	75		2	18	75	23	431	250	681		14	667	660	✓	12				
White Nancy	9941	200 2/3	J Swan			3					40	3	40	22	75		75		2	73	70	✓	12				
White Emily	9898	800	A. K. Johnson			30						30		21	1050	100	1150		23	1127	1120	✓	10	Owner Alpha Richards			
Welch Geo W	10704-5	2000	J. Best			13	25				1	13	25	20	318	125	443		9	434	420	✓	10				
White Mary Alice	9941	533 1/3	J. Muir			28						28		23	644	200	844		17	827	810	✓	17				
White Charles E	9922	1000	Blackburn, J. W.			28		16				43		23	989	200	1189		24	1165	1150	✓	18				
Williams Muta D	10408	"	N. Sawyer			35					9 05	44	08	21	926		926		18	908	900	✓	11				
Watkins H S	9941	533 1/3	J. Muir			29						29		19	551		551		11	440	440	✓	5	B. F. Helek (Trust)			
Same	"	"	Do			22					50	22	50	21	473		473		9	464	450	✓	15	C. E. Patterson			
Young S. V. R.	3473	400	J. Williams			11	23					11	23	20	225		225		4	221	210	✓	10				
Young Ed	10408	1000	N. Sawyer			30					1 70	31	70	21	1056		1056		22	1064	1040	✓	21				
Zeig Peter	9943	1000	L Porterfield			17	25					17	25	24	414		414		8	406	400	✓	3				
Zypans R. R. Co																											
						299	73	17	70	14	68							332	16	262	7182	875	5057				

DESCRIPTION OF PROPERTY.

No. of Acres of Land Classified,  
Arable and Plow Land, Meadow and Pasture Land, Uncultivat'd and Wood Land.

In Whose Name Assessed.

No. of Entry.

Original Quantity.

Original Proprietor.

Unincorporated Towns.

Feet Front.

Acres. H. Acres. H. Acres. H.

Recapitulation

Pages 20  
" 22  
24  
26  
28  
30  
32  
34  
36  
38

752 80 347 188 53  
1356 69 381 76 358 60  
1419 23 290 88 286 42  
2277 98 557 58 286 57  
837 46 278 28 128 51  
1337 88 423 32 309 71  
1026 90 432 40 198 78  
1219 78 212 41 309 57  
1383 92 427 08 217 10  
299 73 17 75 14 68  
1117 31 331 137 228 84

Whole No. of Acres. Value per Acre excluding Buildings. Total Value of Lands, excluding Buildings. Value of all Buildings. Total Value of Lands and Buildings. Amount Added or Deducted by Co. Board of Equalization. Total Value as Equalized by Co. Board. Amount Added or Deducted by State Board of Equalization. Total Value as Equalized by State Board. Page. REMARKS.

Acres.	H.	Value per Acre excluding Buildings.		Total Value of Lands, excluding Buildings.	Value of all Buildings.			Total Value of Lands and Buildings.	Amount Added or Deducted by Co. Board of Equalization.		Total Value as Equalized by Co. Board.		Amount Added or Deducted by State Board of Equalization.		Total Value as Equalized by State Board.	Page.	REMARKS.
		Dolls.	Cts.		Houses.	Mills.	Other Buildings.		Added Dollars.	Deducted Dollars.	Dollars.	Added Dollars.	Deducted Dollars.	Dollars.			
1490	62	874		33315	2125		1250	36690									
2094	05	720		45537	4025		2075	54637									
1946	50	868		42866	3275		1260	47401									
3116	38	739		72455	4500		2175	79130									
1238	52	762		29043	3735		1300	34078									
2070	91	710		42999	2275		2225	47499									
1658	18	739		37293	3025		1750	42068									
1741	73	815		39303	3025		1475	43803									
2025	07	933		46217	4300		1675	52192									
332	16	202		7182	875			8057									
1771	07			39971	38160		15185	44555									

Average value per Acre exclusive of buildings \$ 22.53 +  
Including " " " 25.15 +

13013 31 3261 37 2293 39

17802 62 8252 399210 31160 15185 44555



IN WHOSE NAME ASSESSED.	DESCRIPTION OF PROPERTY.							Value of Lots. Dollars.	VALUE OF ALL BUILDINGS.			Amount Added or Deducted by Co. Board of Equalization.		Total Value as Equalized by Co. Board.		Amount Added or Deducted by State Board of Equalization.		REMARKS.
	No. of In-Lot.	No. of Out-Lot.	What Part.	Street.	Feet.	Street.	Feet.		Houses.	Mills.	Other Buildings.	Dollars.	Dollars.	Dollars.	Dollars.	Dollars.	Dollars.	
									Dollars.	Dollars.	Dollars.							
Barr William	1		W	Water	64 50	alley	132	20			20			20				
Barr W. W. & Wife	35		all	Kesey	82 50	Mulberry	132	30	160		190			190				
Burtis A. W. & Melissa J.	31		S 1/3	Do	55	alley	132	20	100		120			120				
Davis Richard	38		all	Kesey	82 50	Mulberry	132	30			30			30				
Same	40			Do	82 50	Do	132	30			30			30				
Rodney Anna	29		W	Marion	66	alley	82 50	20	130		150			150				
Hall E. & J.	25		W	Kesey	97	Marion	97	30	400		430			430				
Same	34		S E	alley	32		30	10		100	110			110				
Hall Elmer	8		N E	Elm	18	alley	28	10			10			10				
Same	29		N E	Kesey	28 50		66	10	300		310			310				
Same	29		S E	Do	54		66	20	130		150			150				
Same	27		S W	Main	55		66	20	300		220			220				
Hamilton Kes B (tax)	13		all	Water	57 50	Marion	97	20			20			20				
Same	14		W	Do	42 50	Do	132	20			20			20				
Same	15		all	Do	82 50	alley	132	10			10			10				
Same	16			Do	82 50	Do	132	10			10			10				
Same	17			Do	82 50	Do	132	10			10			10				
Same	18			Do	82 50	Do	132	10			10			10				
Same	19			Do	82 50	Do	132	10			10			10				
Same	20			Kesey	82 50	Do	132	10			10			10				
Same	21			Do	82 50	Do	132	10			10			10				
Same	22			Do	82 50	Do	132	10			10			10				
Same	24			Do	82 50	Do	132	10			10			10				
Same	25		W	alley	71	Do	132	10			10			10				
Same	26		all	Kesey	82 50	Do	132	10			10			10				
Harrison Margaret	27		Mulberry	alley	22 50		35	10			10			10				
Inskup Rachel	12		N <sup>3</sup>	Main	44	alley	82 50	10	100		110			110				
Inskup James	31		N <sup>3</sup>	Kesey	27 50		132	10			10			10				
H. & P. Hall									150		150			150				
Lidley Edward & Carrie	14		S W cor	Water	40	Marion	60	10	220		10			10				
Mulvain Susan P.	2		all	Water	82 50	alley	132	20			20			20				
Same	4			Kesey	82 50	Mulberry	132	20	100		120			120				
M. P. Parsonage	37		N <sup>2</sup>	Do	41 25		132	20	180		200			200				
Same	39		N <sup>2</sup>	Do	41 25		132	10			10			10				
								510	2200	100	2810							







DESCRIPTION OF PROPERTY.									Value of Lots.	VALUE OF ALL BUILDINGS.			REMARKS.
IN WHOSE NAME ASSESSED.	No. of In-Lot.	No. of Out-Lot.	What Part.	Street.	Feet.	Street.	Feet.	Dollars.	Houses.	Mills.	Other Buildings.		
									Dollars.	Dollars.	Dollars.		
<i>Recapitulate pp 44 &amp; 46</i>													
<i>Page 44 &amp; 45</i>									570	3200	100		
<i>46 &amp; 47</i>									330	900			
									540	3100	100		
<i>Average price per lot exclusive of buildings</i>								<i>* 15.75-</i>					
<i>Average " " including " "</i>								<i>76.22+</i>					
<u>Churches</u>													
<i>Sinley Chapel M.E. Survey</i>	<i>9898</i>	<i>Acres .25</i>						<i>10</i>	<i>2000</i>			<i>2000</i>	
<i>German Lutheran</i>	<i>9932</i>	<i>.25</i>						<i>20</i>	<i>1500</i>			<i>1500</i>	
<i>Christian</i>	<i>9101+</i>	<i>.50</i>						<i>30</i>	<i>1000</i>			<i>1000</i>	
<i>Essex M.P.</i>								<i>30</i>	<i>800</i>			<i>800</i>	
<i>Disciple</i>	<i>9919</i>	<i>.20</i>						<i>10</i>	<i>600</i>			<i>600</i>	
<i>Baptist</i>	<i>9919</i>	<i>.75</i>						<i>20</i>	<i>300</i>			<i>300</i>	
										<i>6500</i>		<i>6500</i>	
<u>Schools</u>													
<i>District No. 1</i>	<i>Survey 9919 A.</i>	<i>.75</i>						<i>20</i>	<i>200</i>			<i>220</i>	
<i>" 2</i>	<i>9921</i>	<i>.50</i>						<i>20</i>	<i>200</i>			<i>220</i>	
<i>" 3</i>	<i>Lot 15 Sec 4</i>	<i>.20</i>						<i>30</i>	<i>1200</i>			<i>1230</i>	
<i>" 4</i>	<i>9899</i>	<i>.75</i>						<i>20</i>	<i>1000</i>			<i>1020</i>	
<i>" 5</i>	<i>9843</i>	<i>.75</i>						<i>20</i>	<i>900</i>			<i>920</i>	
<i>" 6</i>	<i>9942</i>	<i>1.20</i>						<i>40</i>	<i>900</i>			<i>940</i>	
<i>" 7</i>	<i>10408</i>	<i>.50</i>						<i>10</i>	<i>1000</i>			<i>1010</i>	
<i>" 8</i>	<i>9919</i>	<i>.50</i>						<i>10</i>	<i>1000</i>			<i>1010</i>	
<i>" 9</i>	<i>9898</i>	<i>.55</i>						<i>10</i>	<i>200</i>			<i>210</i>	
<i>" 10</i>	<i>10240</i>	<i>.125</i>						<i>10</i>	<i>800</i>			<i>810</i>	
<i>" 11</i>	<i>9899</i>	<i>.75</i>						<i>20</i>	<i>200</i>			<i>220</i>	
									<i>210</i>	<i>7600</i>		<i>7810</i>	
<u>Cemeteries</u>													
<i>Price Cemetery</i>	<i>9942</i>	<i>Acres 6.41</i>	<i>per Acre</i>	<i>3.20</i>				<i>160</i>				<i>160</i>	
<i>Cherry</i>	<i>9922</i>	<i>.50</i>						<i>10</i>				<i>10</i>	
									<i>170</i>			<i>170</i>	



**JACKSON TP.  
UNION COUNTY  
1900**