

TAYLOR TP.  
UNION COUNTY  
1890.

# APPRAISER'S ACCOUNT.

TREASURY OF UNION COUNTY.

To G. W. Moore Land Appraiser of Taylor Township, Dr.

THE DATE OF EACH DAY Employed in making said Appraisal, was as follows:	
1. 1 day of <u>Apr 1st</u> 2. 2 day of <u>" " "</u> 3. 3 day of <u>" " "</u> 4. 4 day of <u>" " "</u> 5. 5 day of <u>" " "</u> 6. 6 day of <u>" " "</u> 7. 7 day of <u>" " "</u> 8. 8 day of <u>" " "</u> 9. 9 day of <u>" " "</u> 10. 10 day of <u>" " "</u> 11. 11 day of <u>" " "</u> 12. 12 day of <u>" " "</u> 13. 13 day of <u>" " "</u> 14. 14 day of <u>" " "</u> 15. 15 day of <u>" " "</u> 16. 16 day of <u>" " "</u> 17. 17 day of <u>" " "</u>	18. 18 day of <u>May 1st</u> 19. 19 day of <u>June 1st</u> 20. 20 day of <u>" " "</u> 21. 21 day of <u>" " "</u> 22. 22 day of <u>" " "</u> 23. 23 day of <u>" " "</u> 24. 24 day of <u>" " "</u> 25. 25 day of <u>" " "</u> 26. 26 day of <u>" " "</u> 27. 27 day of <u>" " "</u> 28. 28 day of <u>" " "</u> 29. 29 day of <u>" " "</u> 30. 30 day of <u>" " "</u> 31. 31 day of <u>July 1st</u> 32. 32 day of <u>" " "</u> 33. 33 day of <u>" " "</u> 34. 34 day of <u>" " "</u> 35. 35 day of <u>" " "</u> 36. 36 day of <u>" " "</u> 37. 37 day of <u>" " "</u> 38. 38 day of <u>" " "</u> 39. 39 day of <u>" " "</u> 40. 40 day of <u>" " "</u> 41. 41 day of <u>" " "</u> 42. 42 day of <u>" " "</u> 43. 43 day of <u>" " "</u> 44. 44 day of <u>" " "</u> 45. 45 day of <u>" " "</u> 46. 46 day of <u>" " "</u> 47. 47 day of <u>" " "</u> 48. 48 day of <u>" " "</u> 49. 49 day of <u>" " "</u> 50. 50 day of <u>" " "</u> 51. 51 day of <u>" " "</u> 52. 52 day of <u>" " "</u> 53. 53 day of <u>" " "</u> 54. 54 day of <u>" " "</u> 55. 55 day of <u>" " "</u> 56. 56 day of <u>" " "</u> 57. 57 day of <u>" " "</u> 58. 58 day of <u>" " "</u> 59. 59 day of <u>" " "</u> 60. 60 day of <u>" " "</u> 61. 61 day of <u>" " "</u> 62. 62 day of <u>" " "</u> 63. 63 day of <u>" " "</u> 64. 64 day of <u>" " "</u> 65. 65 day of <u>" " "</u> 66. 66 day of <u>" " "</u> 67. 67 day of <u>" " "</u> 68. 68 day of <u>" " "</u> 69. 69 day of <u>" " "</u> 70. 70 day of <u>" " "</u> 71. 71 day of <u>" " "</u> 72. 72 day of <u>" " "</u> 73. 73 day of <u>" " "</u> 74. 74 day of <u>" " "</u> 75. 75 day of <u>" " "</u> 76. 76 day of <u>" " "</u> 77. 77 day of <u>" " "</u> 78. 78 day of <u>" " "</u> 79. 79 day of <u>" " "</u> 80. 80 day of <u>" " "</u> 81. 81 day of <u>" " "</u> 82. 82 day of <u>" " "</u> 83. 83 day of <u>" " "</u> 84. 84 day of <u>" " "</u> 85. 85 day of <u>" " "</u> 86. 86 day of <u>" " "</u> 87. 87 day of <u>" " "</u> 88. 88 day of <u>" " "</u> 89. 89 day of <u>" " "</u> 90. 90 day of <u>" " "</u> 91. 91 day of <u>" " "</u> 92. 92 day of <u>" " "</u> 93. 93 day of <u>" " "</u> 94. 94 day of <u>" " "</u> 95. 95 day of <u>" " "</u> 96. 96 day of <u>" " "</u> 97. 97 day of <u>" " "</u> 98. 98 day of <u>" " "</u> 99. 99 day of <u>" " "</u> 100. 100 day of <u>" " "</u>

For services rendered in appraising the Real Estate of said Township, for the year 1890, occupying 31 days, between the 1st day of April and the 31 day of July at \$ 2 per day, \$ 70

And the said G. W. Moore being duly sworn, solemnly declares that the number of days herein stated, were necessarily occupied in the appraisal of said Township, and that this account is in all respects just and true.

(Signed,) G. W. Moore Appraiser.

Sworn to and subscribed before me, this 8 day of August 1890.

(Signed) Herbert M. Dick Auditor of said County.

Received, \_\_\_\_\_ 1890, of the Auditor of Union County, an order on the Treasurer of said County, for \_\_\_\_\_ Dollars, \_\_\_\_\_ Cents,

in full of the above account.

\$ 70.00 (Signed,) G. W. Moore Appraiser.

Permit \$50.00  
Balance \$20.00

pd \$50.00

Approved  
Thos M. Bannan  
J. Henderson

## APPRAISER'S OATH.

The State of Ohio, Union County, ss.

I, Geo W Moore Land Appraiser for  
Taylor Township, in the County of Union, and State of Ohio, do solemnly  
swear that the return to which this is attached contains a correct description of each parcel of Real Property, within said  
district, as far as I have been able to ascertain the same, and that the value attached to each parcel in said return is,  
as I verily believe, the full value thereof. Estimated agreeably to the rules prescribed therefor in the act for levying taxes  
on all property of this State, according to its true value.

Signed, Geo W Moore  
Appraiser of said Township.

Sworn and subscribed to before me, the undersigned authority, this

8<sup>th</sup> day of August A. D. 1890.

Signed, Geo W Moore  
Auditor of said County.

# OFFICIAL STATEMENT OF SURVEYS.

Page.	No. of Original Survey.	Original Quantity.	Original Proprietors.	Water Course.	Page.
	829	1000	Thomas Bouyer	Mill <sup>2</sup> / <sub>3</sub> Bokes creek	7
	3690	1000	Falvey Frazer	Bokes creek	9
	3691	1000	Falvey Frazer	Bokes creek	8
	4264	1333 <sup>2</sup> / <sub>3</sub>	John Holmes	Mill creek	3
	4265	1333 <sup>2</sup> / <sub>3</sub>	John Holmes	Mill creek	2
	4405	1333 <sup>2</sup> / <sub>3</sub>	Benjamin Grimes	Mill creek	3
	5249	400	Nathan Reid	Mill creek	2
	5386	990	Robert Means	Bokes creek	8
	5507	390	Bayler Hill	Blues creek	4
	5629 <sup>orig</sup> 6493	1866 <sup>2</sup> / <sub>3</sub>	Robert Means	Mill creek	4 & 5
	5635	1200	James Gilmore	Bokes creek	6
	5646	750	Thomas Worthington	Bokes creek	10
	5778-5641 -5806 <sup>orig</sup> 6495	1828 <sup>2</sup> / <sub>3</sub>	Robert Means	Mill <sup>2</sup> / <sub>3</sub> Bokes creek	6
	6156	250	Thomas Worthington	Bokes creek	7
	13593	100	Ladwallader Wallace	Bokes creek	7
	14632	530	James Taylor jr	Mill creek	4
	15015	52	James Galloway	Bokes creek	6

WE HEREBY CERTIFY, that the foregoing is a true Schedule of the Original Surveys, Quantities, Proprietors, and Water Courses, taken from the Official Records, in the offices of the Auditor and Surveyor of Union County, Ohio, in which are situate the Lands and Lots assessed for taxation in Taylor Township, Union County, Ohio.

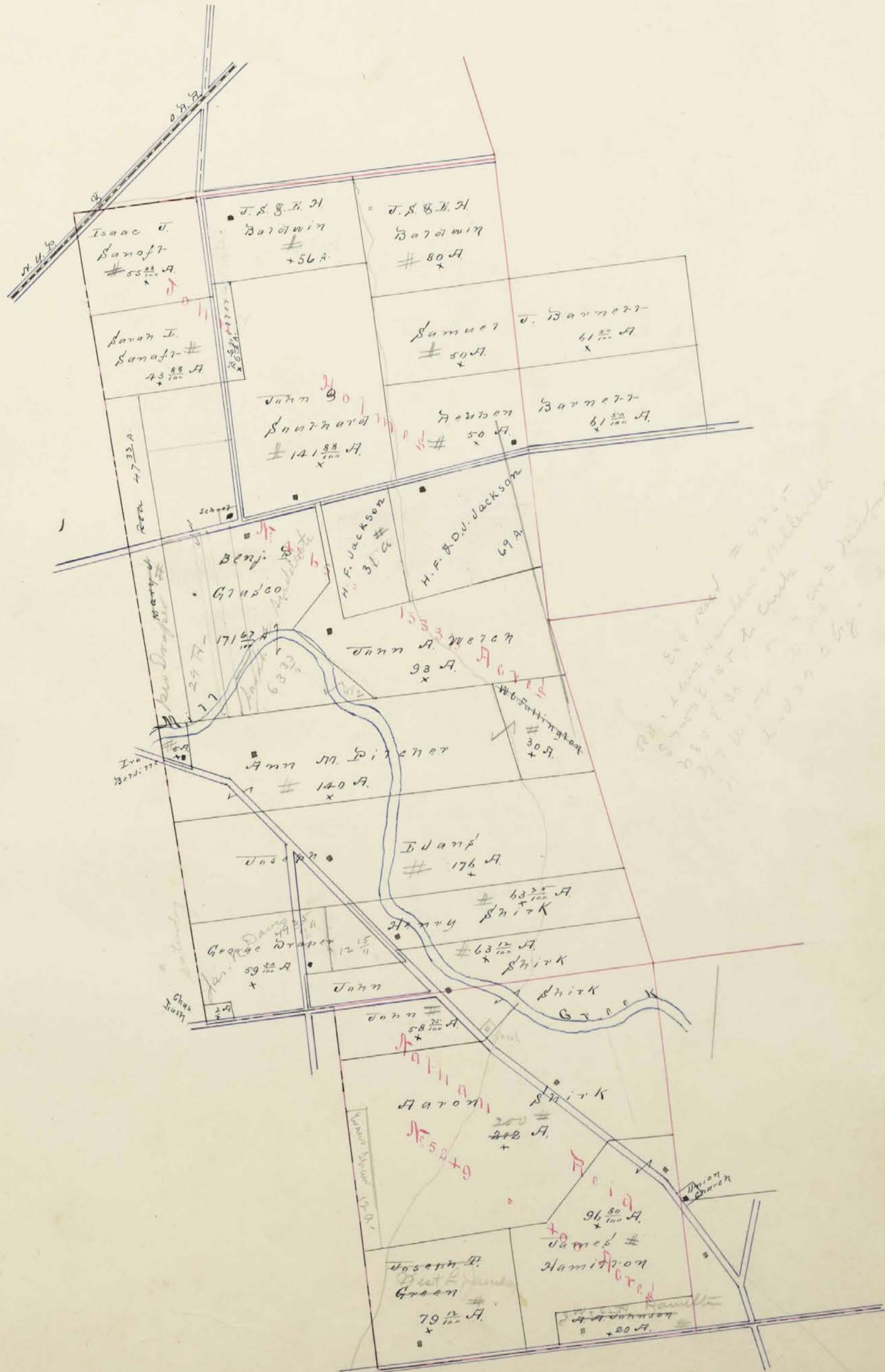
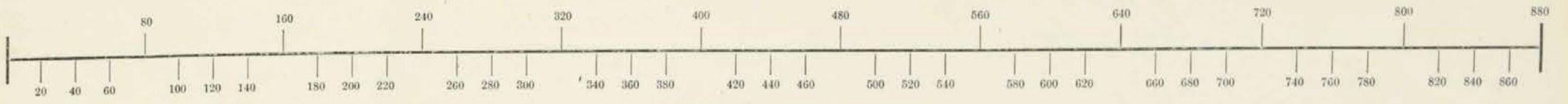

69 35  
 13 12  
 6



SCALE, 80 FEET TO AN INCH.



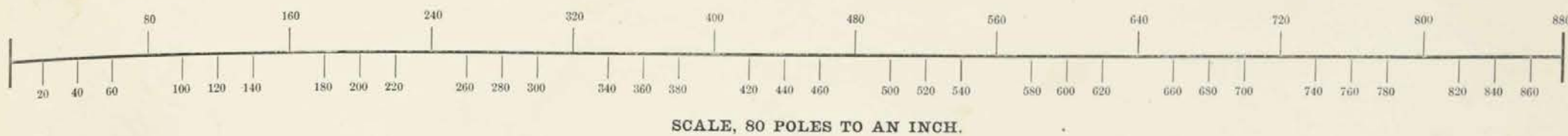

E 1/2 - June Albany 2  
 W 1/2 - John Price

E 1/2 - June Albany 2  
 W 1/2 - John Price

Samuel B. Scott  
 N. 14632  
 32.8 87/100 A.

562986493  
 110 A.

D. H. Moore 100 A.

Mary A. Moore 50 A.

Asahel C. Crist 114 A.

Abraham Sager 73 A.

Joseph Simpson 120 A.

Hiram Laughrey 36 A.  
W.A. Widner 36 A.

G. W. Mack 100 A.

54 A.

18 A.  
Blair  
Fanning

Albany Price

Samuel

100 A.

36 A.

100 A.

50 A.

18 A.

80 1/2 A.

75 1/2 A.

72 1/2 A.

100 A.

50 A.

114 A.

73 A.

100 A.

100 A.

100 A.

100 A.

100 A.

100 A.

100 A.

100 A.

100 A.

100 A.

100 A.

100 A.

100 A.

100 A.

100 A.

100 A.

100 A.

100 A.

100 A.

100 A.

100 A.

100 A.

100 A.

100 A.

100 A.

100 A.

100 A.

100 A.

100 A.

100 A.

100 A.

100 A.

100 A.

100 A.

100 A.

100 A.

100 A.

100 A.

100 A.

100 A.

100 A.

100 A.

100 A.

100 A.

100 A.

100 A.

100 A.

100 A.

100 A.

100 A.

100 A.

100 A.

100 A.

100 A.

100 A.

100 A.

100 A.

100 A.

100 A.

100 A.

100 A.

100 A.

100 A.

100 A.

100 A.

100 A.

100 A.

100 A.

100 A.

100 A.

100 A.

100 A.

100 A.

100 A.

100 A.

100 A.

100 A.

100 A.

100 A.

100 A.

100 A.

100 A.

100 A.

100 A.

100 A.

100 A.

100 A.

100 A.

100 A.

100 A.

100 A.

100 A.

100 A.

100 A.

100 A.

100 A.

100 A.

100 A.

100 A.

100 A.

100 A.

100 A.

100 A.

100 A.

100 A.

100 A.

100 A.

100 A.

100 A.

100 A.

100 A.

100 A.

100 A.

100 A.

100 A.

100 A.

100 A.

100 A.

100 A.

100 A.

100 A.

100 A.

100 A.

100 A.

100 A.

100 A.

100 A.

100 A.

100 A.

100 A.

100 A.

100 A.

100 A.

100 A.

100 A.

100 A.

100 A.

100 A.

100 A.

100 A.

100 A.

100 A.

100 A.

100 A.

100 A.

100 A.

100 A.

100 A.

100 A.

100 A.

100 A.

100 A.

100 A.

100 A.

100 A.

100 A.

100 A.

100 A.

100 A.

100 A.

100 A.

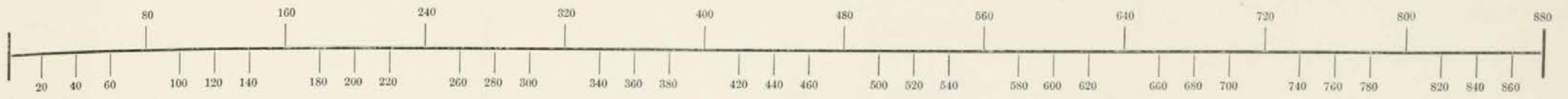

SCALE, 80 POLES TO AN INCH.







SCALE, 80 POLES TO AN INCH.

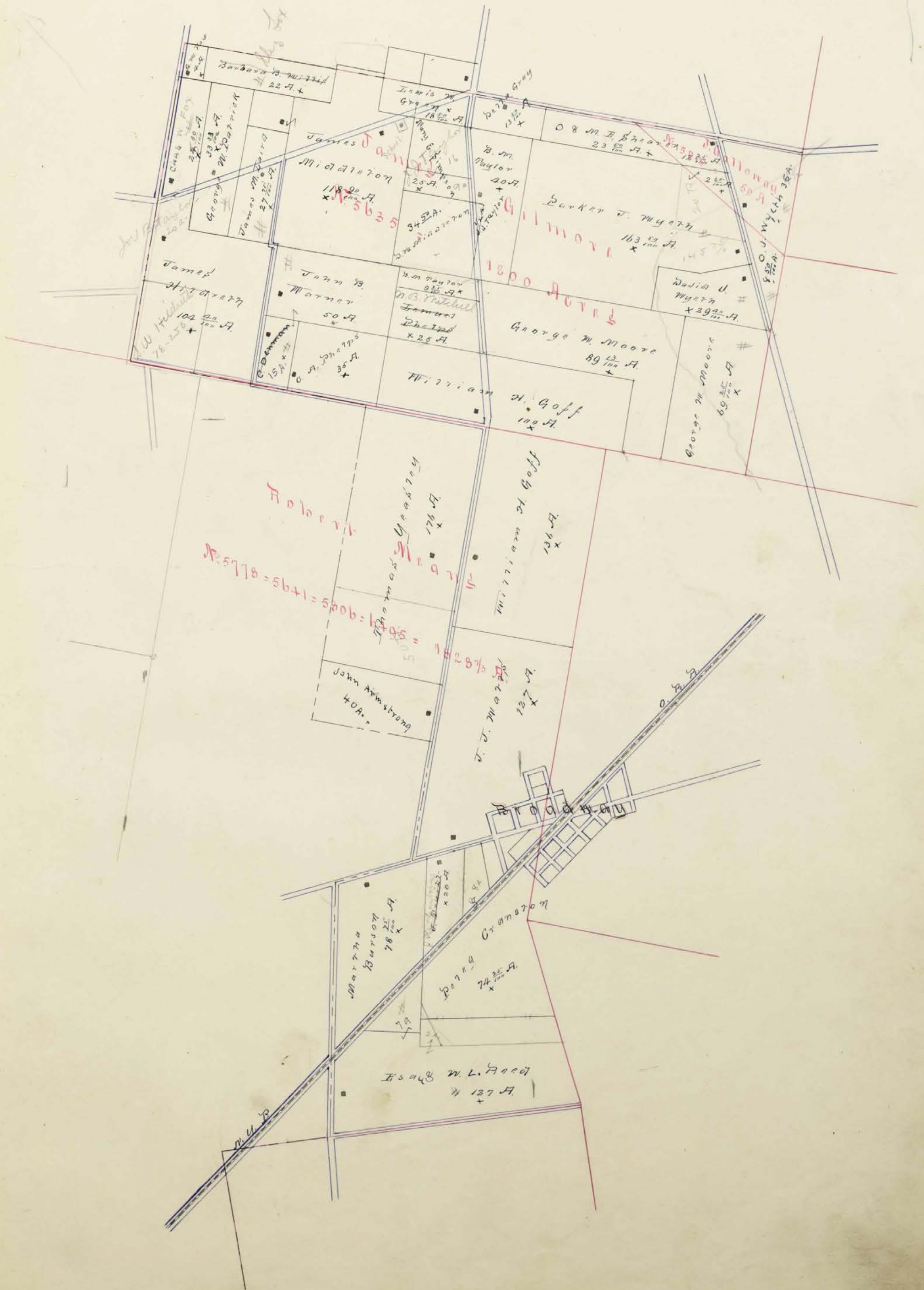

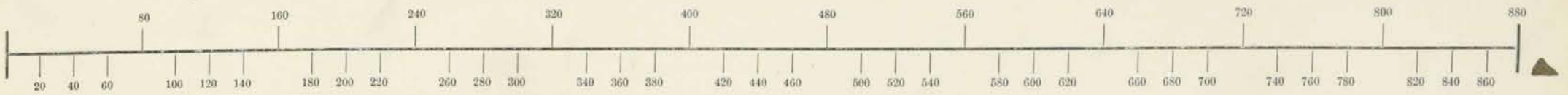

SCALE, 80 POLES TO AN INCH.

26 1/2  
Paces

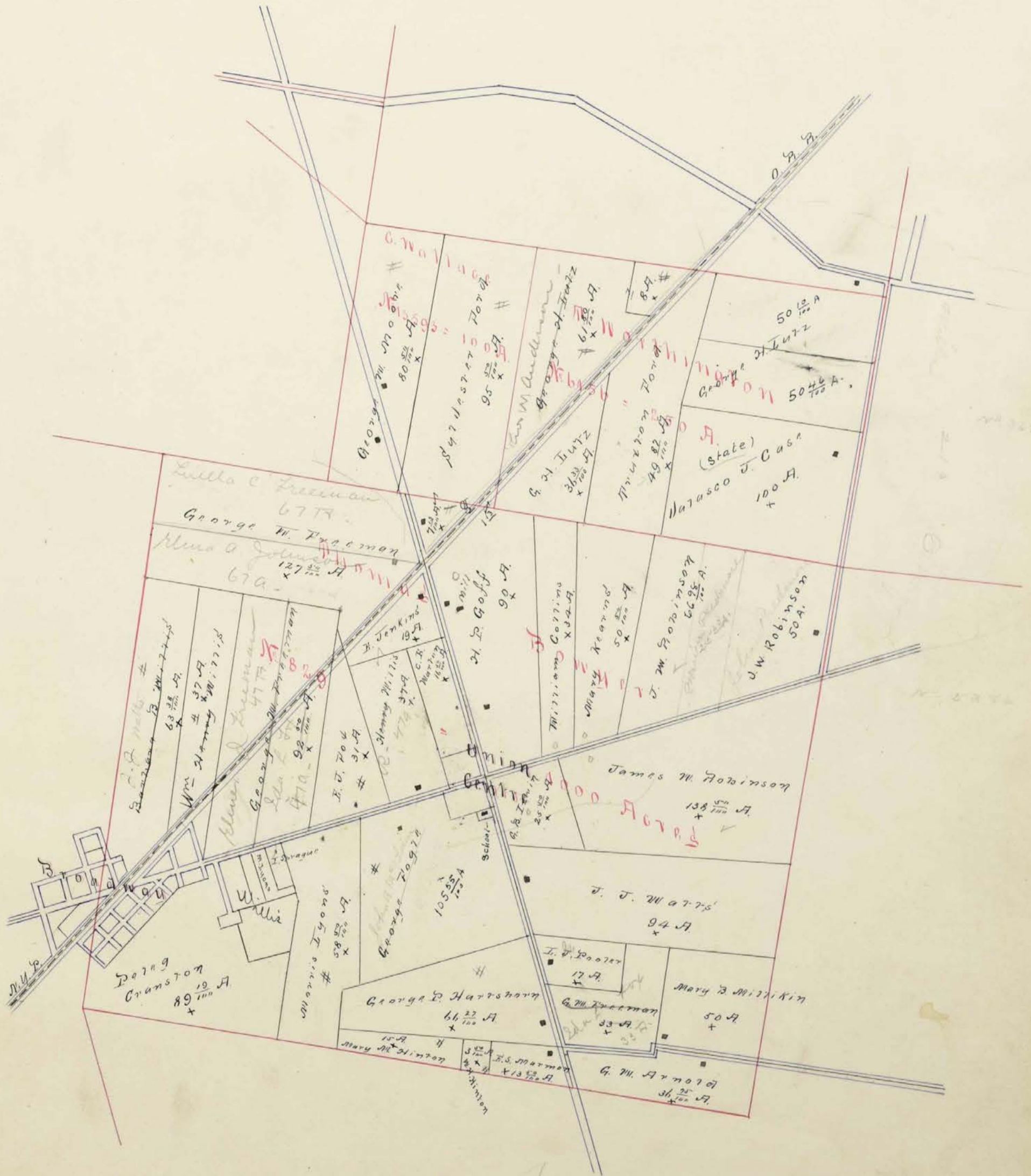

7  
7

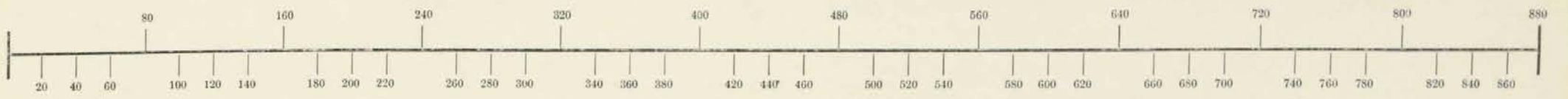

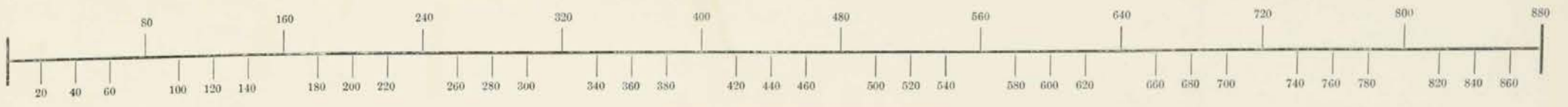

SCALE, 80 POLES TO AN INCH.



see Surv Rec. 4-74  
" " " 2-242

(Feb. 1891)

Large  
576  
78  
with  
x 698

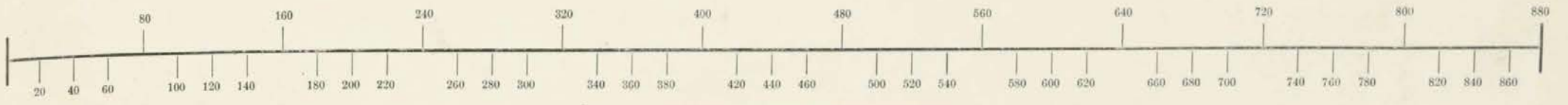

SCALE, 80 POLES TO AN INCH.

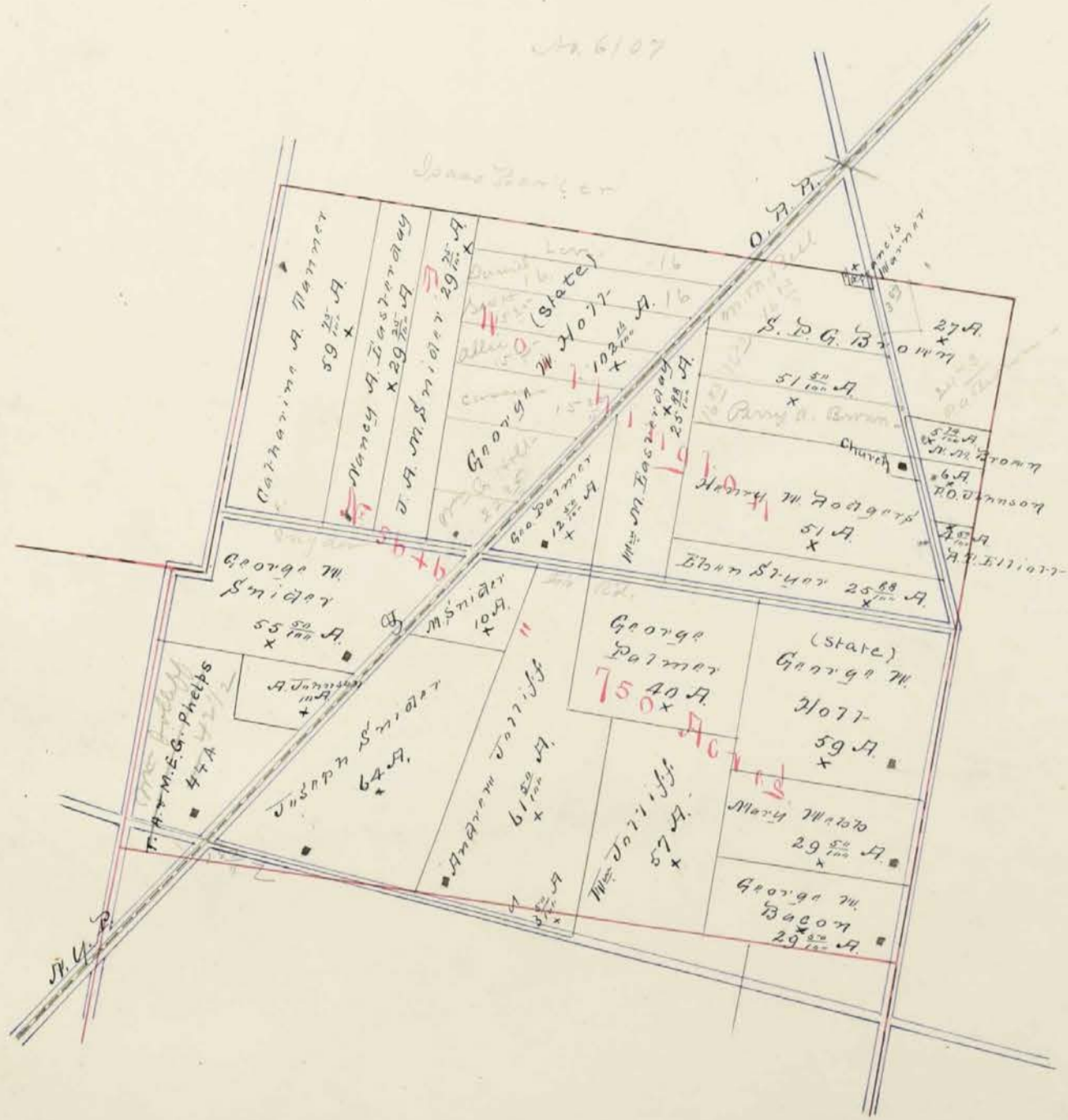

No. 6107  
 J. U. S.  
 No. 6107 - 422  
 J. U. S.  
 No. 6107 - 422

# Town of Broadway

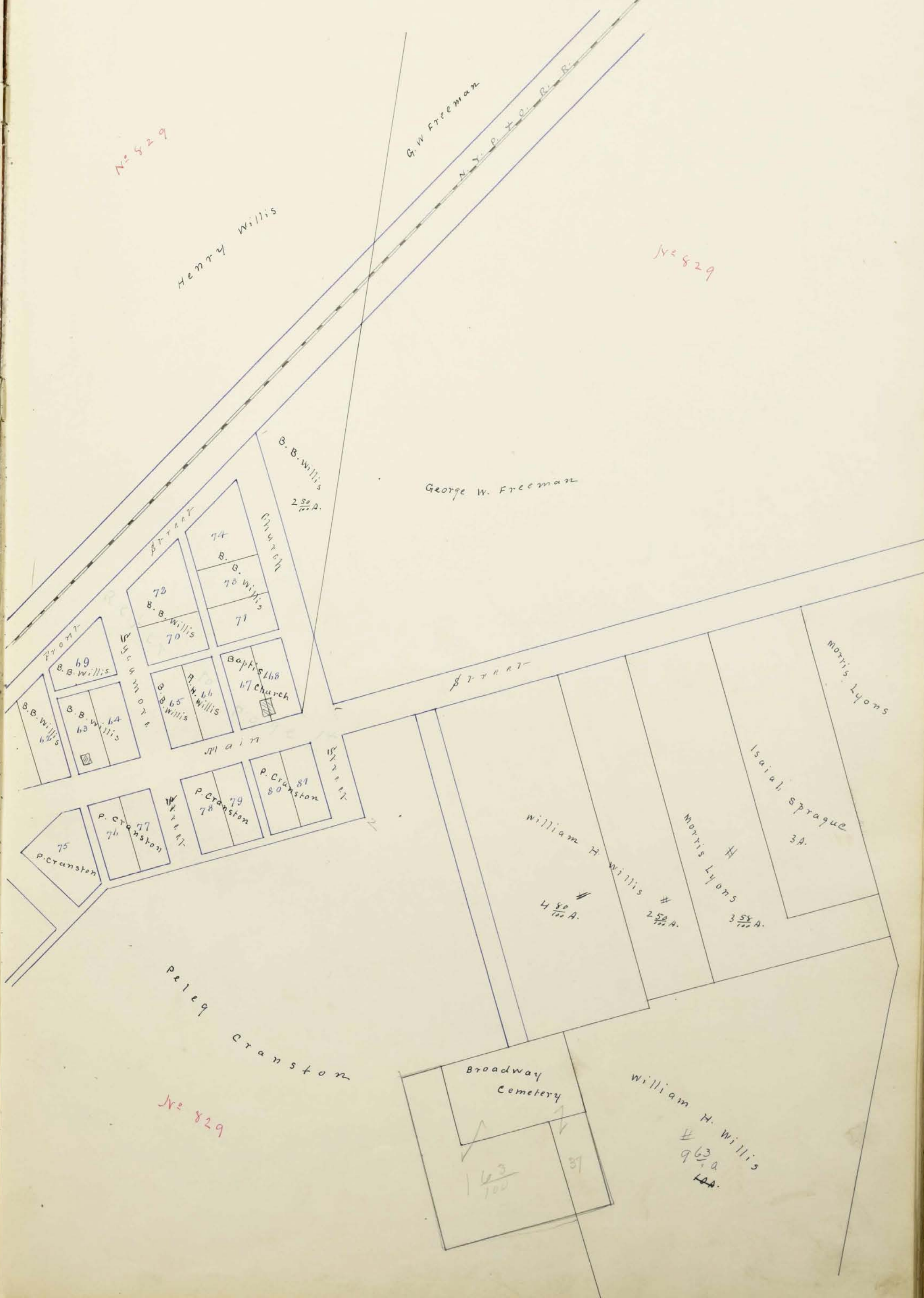

No 829

Henry Willis

No 829

G. W. Freeman

George W. Freeman

B. B. Willis  
2 <sup>50</sup>/<sub>100</sub> A.

76  
B. B. Willis  
63  
77  
B. B. Willis  
64

74  
B. B. Willis  
75  
70  
B. B. Willis  
71

Baptist Church  
168  
167

79  
P. Cranston  
80  
81  
P. Cranston

75  
P. Cranston  
76  
P. Cranston  
77

William H. Willis  
4 <sup>80</sup>/<sub>100</sub> A.  
2 <sup>50</sup>/<sub>100</sub> A.

Morris Lyons  
3 <sup>50</sup>/<sub>100</sub> A.

Morris Lyons

Isaiel Sprague  
3 A.

Peleg Cranston

No 829

Broadway Cemetery  
1 <sup>63</sup>/<sub>100</sub>  
37

William H. Willis  
9 <sup>63</sup>/<sub>100</sub> A.  
1 A.

# Town of Broadway

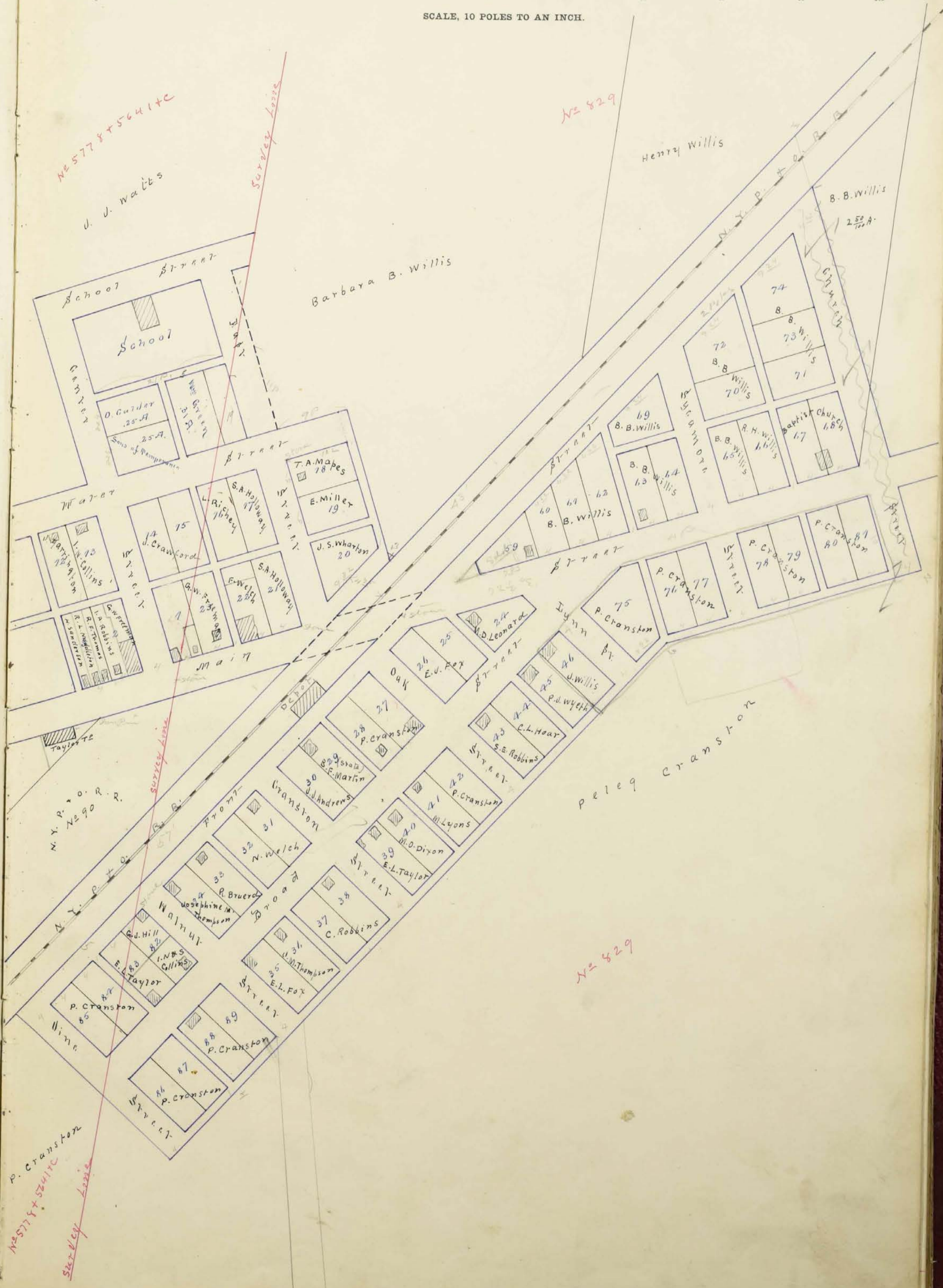

# Town of Broadway

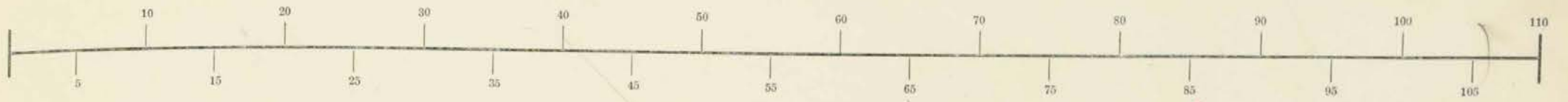

SCALE, 10 POLES TO AN INCH.

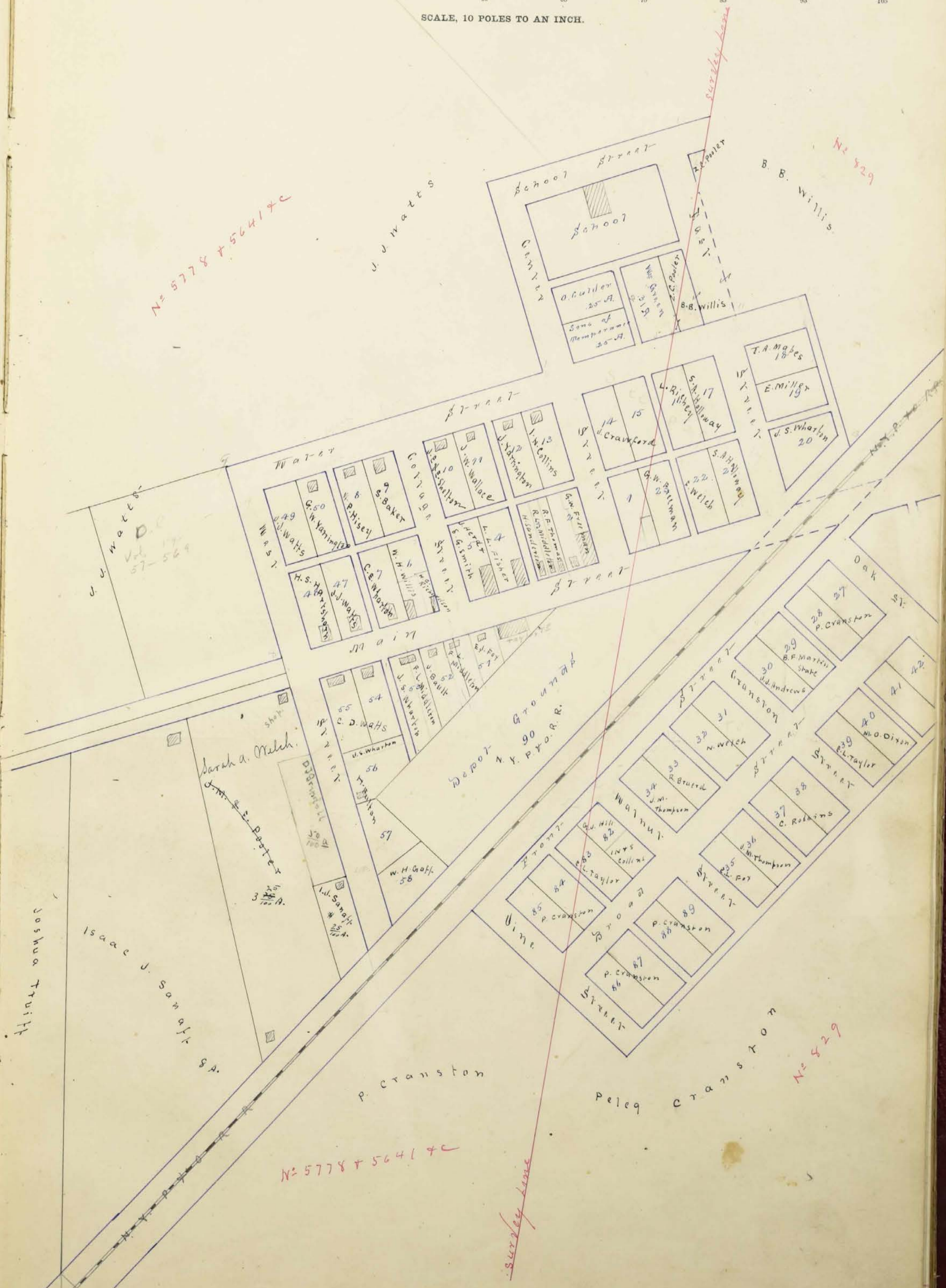

No 5778 + 5641 + C

No 529

No 5778 + 5641 + C

No 529

D.C.  
Vol. 17  
57-569

Joshua Truitt

Isaac J. Sanafk 8A.

Sarah A. Melch.

J. M. S. Patten

P. Cranston

Peleg Cranston

Depot N.Y. P.O.R.R.

Survey Lane

Survey Lane



# Town of Union Center

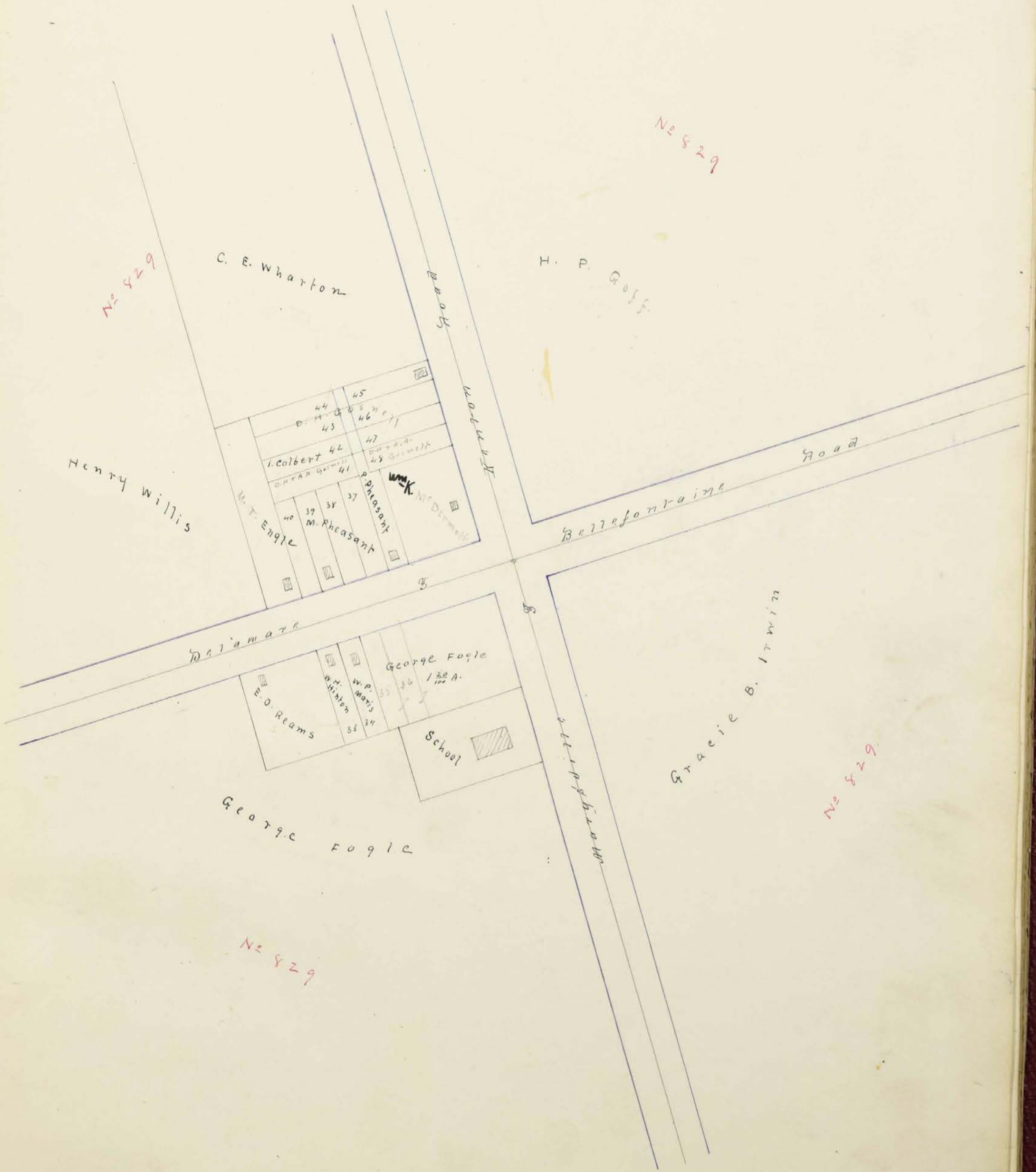
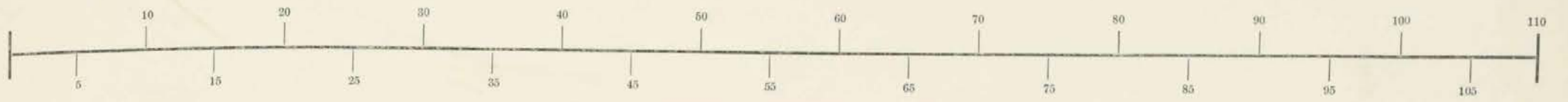



In Whose Name Assessed.	No. of Entry.	Original Quantity.	Original Proprietor.	Unincorporated Towns.	Feet Front.	No. of Acres of Land Classified.						Whole No. of Acres.	Value per Acre excluding Buildings.		Total Value of Lands, including Buildings.	Value of all Buildings.			Total Value of Lands and Buildings.	Amount Added or Deducted by Co. Board of Equalization.		Total Value as Equalized by Co. Board.	Amount Added or Deducted by State Board of Equalization.		Total Value as Equalized by State Board.	REMARKS.
						Arable and Plow Land.	Meadow & Pasture Land.	Uncultivated and Wood Land.	H.	A.	H.		A.	Dollars.		Cts.	Houses.	Mills.		Other Buildings.	Dollars.		Dollars.	Dollars.		
Collins William	829	1000	J. Bowyer			20	8	8				34	19	240				640	71	711	103	608	5			
Collins Isaac W.	3690	1000	F. Frazer			10		11				21	16	350				350	37	367	53	314	6			
Robert Isaac	829	1000	J. Bowyer	Lot 42 Union Center	41 25		18					16		10				10	2	12	1	11				
Brewster Peleg	829	1000	J. Bowyer	Broadway			59	50	14			89	19	1895				1895	205	2070	300	1770	5			
Same	5778+5641+6	1828 2/3	R. Means	Same			64	10	25			74	25	1485				1485	163	1648	238	1410				
Black Mary J.	4405	1333 1/3	B. Grimes			11	9	10				30	18	535	100			635	59	694	100	594	5			
Charous Edward	4405	1333 1/3	B. Grimes			8	9	1				12	17	200				200	22	222	32	190	4			
Charous James	4405	1333 1/3	B. Grimes			8	7					10	19	185				185	21	206	29	177	5			
Black Sherman	5507	390	B. Hill				5	40				3	50	18	60	75		155	7	142	20	122	5			
Boder Jacob	4405	1333 1/3	B. Grimes				11					11	14	180				180	20	200	29	171	5			
Boder Simon	5629+6493	1866 2/3	R. Means			10	10					20	17	340				340	38	378	54	324				
Boder Emily	5629+6493	1866 2/3	R. Means			3						3	20	60				60	7	67	9	58				
Crust Asahel G.	14632	530	J. Taylor Jr.			38	38	40				114	22	2550	75	125	2750	291	3041	440	2601	10				
Cooper Isabella	4405	1333 1/3	B. Grimes				16	75				16	18	295				295	33	328	47	281	5			
Chandler William S.	4264	1333 1/3	J. Holmes			10	18	10	80			38	80	695				695	77	772	111	661	5			
Chandler J. B.	4264	1333 1/3	J. Holmes				8					8	18	155				155	15	150	21	129	9			
Chandler Malcol D.	4264	1333 1/3	J. Holmes			10	10	10				30	50	545	110			655	60	715	103	612	5			
Culver Oziel	5778+5641+6	1828 2/3	R. Means	Broadway	82 50		25					25		20				20	3	23	3	20				
Conn. Mutual L. Ins. Co.	3690	1000	F. Frazer			12	28	10	75			48	25	730				730	81	811	117	694		600 100		
Draper George	4265	1333 1/3	J. Holmes			39	15	5	50			59	50	940	115			1055	104	1159	167	992	12			
Decker Abraham	5629+6493	1866 2/3	R. Means			18	28	0				50	18	940				940	104	1044	150	894	10			
Dixon Eliza Ellen	4405	1333 1/3	B. Grimes				8					8	18	140				140	16	156	22	134	4			
Davis Mary N.	3690	1000	F. Frazer				58	62				56	62	1015				1015	112	1127	163	964	5			
Demman Christopher H.	5635	1200	J. Gilmore			7	8					15	17	250				250	28	278	40	238	5			
Evans Joseph	4265	1333 1/3	J. Holmes			47	84	35				176	22	3840	100	60	4070	423	4423	640	3783	32				
Elliott Lewis	5386	990	R. Means			25	7	60				32	60	645				645	71	716	103	613	5			
Elliott William	3691	1000	F. Frazer				57	10	10			67	50	1335	150	150	1635	147	1782	258	1524	15				
Same	3691	1000	Same			84						84	20	1685				1685	183	1848	267	1581	15			
Elliott Robert T.	5646	750	J. Worthington				4	10				4	50	21	85			85	10	95	13	82	10			
Easterday Nancy A.	5646	750	J. Worthington			4	17	8	25			29	25	20	380			380	64	644	93	551	5			
Edson William P.	5629+6493	1866 2/3	R. Means				35	21				35	25	18	650	100		750	70	800	116	684	5	500 680		
Easterday William M.	5646	750	J. Worthington			10	7	8	80			25	88	18	480	280		760	53	813	117	696	10			
Ellenwood Julia	3690	1000	F. Frazer			25	29	85				51	85	20	1025	150	150	1175	113	1438	208	1230	10			
Eureka Div. Sons of Tem <sup>co</sup>	5778+5641+6	1828 2/3	R. Means	Broadway	82 50		25					25		20				20	3	23	3	20				
Engle Moses J.	829	1000	J. Bowyer	Union Center	66		50					50		38	80			80	4	84	12	72				
Same	829	1000	Same	Same	41 25		18					16		15				15	2	17	2	15				
Fogle George	829	1000	J. Bowyer	Broadway & Union Center		44	55	6	55			105	55	21	2175			2175	239	2414	349	2065	41			
Same	829	1000	Same	Lots 35-36 & Union Center	190 270		1	20				1	20	21	25			25	3	28	4	24				

3 Assessment of Real Property in *Taylor* Township,

Union County, Ohio, for the Year 1890.

In Whose Name Assessed.	No. of Entry.	Original Quantity.	DESCRIPTION OF PROPERTY.				No. of Acres of Land Classified.			Whole No. of Acres.	Value per Acre excluding Buildings.		Value of all Buildings.			Total Value of Lands and Buildings.	Amount Added or Deducted by Co. Board of Equalization.	Total Value as Equalized by Co. Board.	Amount Added or Deducted by State Board of Equalization.		Total Value as Equalized by State Board.	REMARKS.				
							Arable and Plow Land.	Meadow & Pasture Land.	Uncult'd and Wood Land.		Acres.	H.	Dolls.	Cts.	Houses.				Mills.	Other Buildings.						
							Acres.	H.	Acres.		H.	Acres.	H.	Dollars.	Dollars.				Dollars.	Dollars.			Dollars.	Dollars.	Dollars.	Added Dollars.
Ford Denton	4156	250	J. Worthington						39		10	37			49 57	18	850			850	94	944	136	908		
Ford Leroy C.	3691	1000	F. Frazer					1							1	18	18	50		68	2	70	10	60		
Same	5386	990	R. Means					30		19	34				49 34	18	880			880	153	1033	149	884	10	
Ford Sylvester	829	1000	J. Bowyer							7	15				7 13	20	130	75	150	355	15	370	53	317	10	
Same	13593	100	C. Wallace							75		20 50			85 50	18	1625			1625	179	1804	261	1543		
Ford William H.	3690	1000	F. Frazer					61		26		25 50			112 50	18	2005	120		2125	221	2346	340	2006	20	
Freeman George W.	829	1000	J. Bowyer							27		40	60	50	127 50	20	2535	125		2660	279	2939	425	2514	15	
Same	829	1000	same	Broadway						82		10	50		92 50	20	1890			1890	202	2032	494	1738	20	
Same	829	1000	same							25		10			33	18	595			595	66	661	95	566		
Fox George W.	5635	1200	J. Gilmore							4					4	15	60			60	7	67	9	59		
Fox Charles W.	5635	1200	J. Gilmore					13		11	50				24 50	15	352			352	39	391	56	335	20	
Fox E. J.	829	1000	J. Bowyer							31					31	20	610	50	110	740	68	838	121	717	10	
Ford Friday S.	3690	1000	F. Frazer							15	90				15 90	18	280	130		410	31	441	63	378	5	
Foreman B. W. & H. H.	3691	1000	F. Frazer					6		52		8			66	18	1185			1185	130	1315	189	1126	5	
Foreman C. J. & J. H.	3690	1000	F. Frazer					18		61		10	50		89 50	18	1690			1690	186	1876	272	1604	10	
Same	5646	752	J. Worthington					50							50		10			10	2	12	1	11		
Foreman Isaac C.	5646	752	J. Worthington							1	25				1 25	18	25			25	3	28	4	24		
Foreman Anna E.	4264	1333 1/3	J. Holmes							12	50				12 50	18	215			215	24	239	34	205	10	
Fulbrighton Walter C.	4265	1333 1/3	J. Holmes							30					30	15	450			450	50	500	72	428		
Same	4264	1332 2/3	same					8		25		8	50		38 50	18	695			695	76	771	111	660	11	
Garrow S. J.	3691	1000	F. Frazer					30		10		12			52	18	930	200		1130	103	1233	178	1055	10	
Gleason Benjamin P.	4265	1333 1/3	J. Holmes					64		47		00 07			171 47	22	3732	115		3847	411	4358	631	3727	10 20 11 60	
Griffin Samuel R.	4264	1333 1/3	J. Holmes					10		9	25				13 28	18	235			235	26	261	37	224	5	
Same	4264	1333 1/3	same							25	50				25 50	18	415			415	50	505	73	432	5	
Same	4405	1333 1/3	B. Grimes							25	25				50	20	985		100	1085	108	1193	172	1021	10	
Gibson William	4405	1333 1/3	B. Grimes					6		9		15			30	18	545			545	62	627	90	537	5	
Binz William J.	4405	1333 1/3	B. Grimes							20		15			35	14	490			490	54	544	78	466		
Goff H. P.	829	1000	J. Bowyer	Union Center				50		60					90	22	1930	300 500	120	3150	213	3363	487	2976	50	
Same	13593	100	C. Wallace							1	15				1 15	22	25			25	3	28	4	24		
Goff William H.	5635	1200	J. Gilmore					35		60		5			100	18	1780		100	1880	196	2076	301	1775	20	
Same	5728+5644	1828 2/3	R. Means					45		71		20			136	19	2580		100	2680	282	2942	426	2516	25	
Graves William	3690	1000	F. Frazer					39		18		8	00		65 60	23	1500			1500	165	1665	240	1425	10	
Gosnell Margaret	14632	530	J. Taylor Jr					14		11		20			25 20	21	520			520	58	578	83	495	10	
Grawman William	4405	1333 1/3	B. Grimes					25		20		9			54	18	970			970	107	1077	156	911		
Same	4405	1333 1/3	same							5					5	18	90			90	10	100	14	86		
Same	5629+6493	1866 2/3	R. Means					7		31		25			38 25	20	750			750	83	833	120	713	15	
Greenbaum George	5629+6493	1866 2/3	R. Means					25		25		10			60	18	1115			1115	123	1238	178	1060	25	
Guen Lewis W.	5635	1200	J. Gilmore							18		50			18 50	18	335			335	37	372	53	319		
Guen Joseph J.	5249	1400	N. Reed					37		27		15 15			79 13	17	1335		100	1435	147	1582	229	1353	10	
Gray Della	5635	1200	J. Gilmore							13		50			13 50	18	240			240	27	267	38	229	5	
Grindell Minerva A.	3690	1000	F. Frazer					20		29		2 58			51 58	18	990			990	11	1001	145	856		
						548 50 2086 25 36345				1778 20			2752 1165 800 880		4047 4103		44520		488 380 5 2 222							

Taylor

DESCRIPTION OF PROPERTY.

No. of Acres of Land Classified.

Table with columns: In Whose Name Assessed, No. of Entry, Original Quantity, Original Proprietor, Unincorporated Towns, Feet Front, Arable and Plow Land, Meadow & Pasture Land, Uncultivated and Wood Land, Whole No. of Acres, Value per Acre, Total Value of Land, Value of all Buildings (Houses, Mills, Other Buildings), Total Value of Lands and Buildings, Amount Added or Deducted by Co. Board, Total Value as Equalized by Co. Board, Amount Added or Deducted by State Board, Total Value as Equalized by State Board, REMARKS.

In Whose Name Assessed.	No. of Entry.	Original Quantity.	Original Proprietor.	Unincorporated Towns.	Feet Front.	No. of Acres of Land Classified.						Whole No. of Acres.	Value per Acre excluding Buildings.	Total Value of Lands, excluding Buildings.	Value of all Buildings.			Total Value of Lands and Buildings.	Amount Added or Deducted by Co. Board of Equalization.	Total Value as Equalized by Co. Board.	Amount Added or Deducted by State Board of Equalization.	Total Value as Equalized by State Board.	REMARKS.	
						Arable and Plow Land.		Meadow & Pasture Land.		Uncultivat'd and Wood Land.					Houses.	Mills.	Other Buildings.							
						Acres.	H.	Acres.	H.	Acres.	H.				Dollars.	Dollars.	Dollars.							Dollars.
Johnson Francis O.	5646	750	J. Worthington					6						100	220	14	234	33	201	5				
Johnson Alexander A.	5249	400	N. Reed					12							335	37	372	53	319	5				
Jenkins Elizabeth	829	1000	J. Sawyer					19							375	41	416	60	356	5				
Jackson Henry F.	4265	1333 1/3	J. Holmes					17	14						490	54	544	78	466	6				
Jackson Th. F. & D. J.	4265	1333 1/3	J. Holmes					15	42	12					1088	75	1282	185	1097	16				
Johnson Alfred	5646	750	J. Worthington					4	6						180	20	200	29	171	5				
Legarte J. W.	4204	1333 1/3	J. Holmes		92			55		100			247	18	4430	500	60	4750	488	5278	765	4513	15	
Same	4405	1333 1/3	B. Brimes		40			100		6			146	18	2818			2618	286	2904	420	2484	10	
Levan Levi	5507	390	B. Hill					50					50	20	1000			1000	220	1220	176	1044		
Same	5507	390	Same							75				20	15			15	2	17	2	15		
Levens Mary	829	1000	J. Sawyer		20			16		14 50			50	19	950	100	100	1150	105	1255	181	1074	10	
Jeller Jacob W.	3690	1000	F. Frazer		30					18 25			46	18	735			735	81	816	118	698	10	
Kent Lucretia E. & others	3691	1000	F. Frazer		50			40		75			165	25	3750	175	100	4055	416	4471	648	3823	15	
Same	5386	990	R. Means		25					25			50	20	925			925	109	1094	158	936	15	
Koffroth R. D.	5386	990	R. Means		28			16					43	22	940			940	104	1044	150	894	5	
Fick William	5629 & 4493	1800 7/8	R. Means		62			58		10			130	20	2540	125	75	2740	280	3020	437	2583	60	
Laughrey Minnie	5507	290	B. Hill					31		5			36	15	535			535	59	594	86	508	5	
Laughrey Jesse	5229 & 493	1800 3/8	R. Means		40			40 75					80	18	1435			1435	159	1594	230	1364	15	
Same	5386	990	R. Means					18 39		20			38	16	610			610	68	678	98	580	5	
Laughrey S. L.	4405	1333 1/3	B. Brimes		18			70		12 13			100	20	1890	350		2340	219	2559	370	2189	10	
Laughrey S. L. & J. G. Evans	4405	1333 1/3	B. Brimes		48			29		15			90	20	1780	150	100	2030	196	2226	327	1905	20	
Laughrey John	14632	530	J. Taylor St					8 13		18			8	18	145-100			245	16	261	37	224		
Lyles Morris	829	1000	J. Sawyer	Broadway	13			99		6 50			58	20	1158	100	100	1358	128	1486	215	1271	12	
Same	829	1000	Same	Broadway	184 14			3 58					3	20	90			70	8	78	11	67		
Lewis James M.	5635	1200	J. Gilmore		14			13 75					27	15	405			405	45	450	65	385	10	
Leiper John	5386	990	R. Means		5			8		7			20	18	335			335	37	372	53	319	5	
Lee Joseph J.	4264	1333 1/3	J. Holmes		20			28		12			60	18	1070	500	100	1470	118	1588	230	1358	10	
Lash Charles	4265	1333 1/3	J. Holmes					2					2	16	52			52	4	36	5	31		
Lutz George H.	6156	250	J. Worthington		45			16 50					61	20	1236			1236	136	1372	198	1174		
Same	6156	250	Same					8					8	18	145			145	16	161	23	138		
Same	6156	250	Same		40			10 10					50	10	985			985	110	1105	160	945	5	
Same	6156	250	Same					10		26 33			36	18	655			655	72	727	105	622		
Same	6156	250	Same		25			25 48					50	20	1000	60		1060	110	1170	170	1000	10	
Comm. inv. L. G. Ind. Co 2890	1000		F. Frazer		12			28		10 75			48	75	780									

7700 77371 26271      181542      34177 1760      810 36747 3877      40624      5370 34754 234



DESCRIPTION OF PROPERTY.					No. of Acres of Land Classified,			Value of all Buildings.			Total Value of Lands and Buildings.	Amount Added or Deducted by Co. Board of Equalization.	Total Value as Equalized by Co. Board.	Amount Added or Deducted by State Board of Equalization.	Total Value as Equalized by State Board.	REMARKS.															
					Arable and Plow Land.	Meadow & Pasture Land.	Uncultivated and Wood Land.										Whole No. of Acres.	Value per Acre excluding Buildings.	Total Value of Lands, excluding Buildings.	Houses.	Mills.	Other Buildings.									
In Whose Name Assessed.	No. of Entry.	Original Quantity.	Original Proprietor.	Unincorporated Towns.	Feet Front.	Acres.	H.	Acres.	H.	Acres.	H.	Acres.	H.	Dollars.	Cts.	Dollars.	Dollars.	Dollars.	Dollars.	Added Dollars.	Deducted Dollars.	Dollars.	Added Dollars.	Deducted Dollars.	Dollars.						
Pooler J. Ch. & E.	5778 + 5641 + 10	1828 3/4	R. Means	Broadway	225	72		9	75					3	25	30	112	30	142	13		155	22		133	{120					
Pooler Leaton L.	829	1000	J. Bowyer	Lot 37				4						17		17	308		308	34		340	49		291						
Pheasant M.	829	1000	J. Bowyer	Union Center	41	25		18						16		15		15		2		17	2		15						
Same	829	1000	Same	Lot 38	41	25		18						16		15		15		2		17	2		15						
Same	829	1000	Same	Lot 39	41	25		18						16		15		15		2		17	2		15						
Pierce Daniel H. (Guardian)	5629 + 6493	1866 2/3	R. Means					4	14					20		18	380		380	40		400	58		342						
Pierce Daniel H.	4264	1333 1/3	J. Holmes					25	15	50				40	50	18	650		650	72		722	104		618						
Same	4264	1333 1/3	Same						5	5				10		15	150		150	17		167	24		143						
Same	4264	1333 1/3	Same						9					9		16	145		145	16		161	28		138						
Phelps B. S.	5635	1200	J. Gilmore					19	14	2				35		17	590		590	65		655	94		561		5				
Phelps Lemuel	5635	1200	J. Gilmore					13	7	5				25		18	445	110	555	49		604	87		517	5					
Palmer George	5646	750	J. Worthington					22	10	8				40		18	710		710	79		789	114		675	10					
Same	5646	750	Same							12	50			12	50	20	245	100	405	27		432	62		370	5					
Patrick George W.	5635	1200	J. Gilmore					11	22	53				33	33	18	590		590	65		655	94		561	10					
Pierce William M.	3691	1000	F. Frazer					1	1					2		20	35	75	110	39		149	21		128	5					
Pie John	5629 + 6493	1866 2/3	R. Means							1	75			175		20	35	150	185	39		224	32		192						
Phelps T. A. & M. E. S.	5646	750	J. Worthington					23	21					44		20	885	100	985	92		1027	147		880	40					
Same	3691	1000	F. Frazer							6				6		20	120		120	14		134	19		115						
Robinson James W.	5386	990	R. Means					133	185	40	53			358	83	22	7855	100	100	8055	864		8919	1292		7627	40				
Same	829	1000	J. Bowyer					24	114	50				138	50	22	8030	150	100	3280	334		3614	573		3091	20				
Same	829	1000	Same						20	20	20			50		18	883		883	98		983	128		855	18					
Same	829	1000	Same					8	25	50	58			66	98	18	1180		1180	131		1321	191		1130	15					
Rechie Jerome	5386	990	R. Means						22					22		20	435		435	49		484	70		414	5					
Rinehart Wesley	5386	990	R. Means					6	14					20		18	355		355	39		394	57		337	5					
Rinehart Lawrence E.	5386	990	R. Means					10	22	6	66			38	66	17	650		650	72		722	104		618	5					
Reed Flora E.	4405	1333 1/3	B. Brimes					4	3	35				7	25	20	150		150	17		167	24		143	5					
Reed Sarah	4405	1333 1/3	B. Brimes					10	25	3	71			38	25	18	685	150	845	77		922	133		789	5					
Rodgers W. Scott.	5629 + 6493	1866 2/3	R. Means					85	107	40				242		17	415		415	564		4679	678		4001						
Rodgers Mary L.	5629 + 6493	1866 2/3	R. Means					65	35					100		20	1880	45	110	2065	207		2272	329		1943	20				
Rodgers Henry W.	5646	750	J. Worthington					17	27	7				51		21	1055		100	1155	116		1271	184		1087	15				
Reed Esau & W. L.	5778 + 5641 + 10	1828 3/4	R. Means					85	82	10				127		20	2535	125	100	2660	279		3039	440		2599	5				
Rosencrantz S. S. Hair	5629 + 6493	1866 2/3	R. Means						50	50				110		18	1870		1870	217		2187	317		1870	10					
Rea Mary J.	4260	1333 1/3	J. Holmes					13	84	33				47	33	22	1040		1040	115		1155	167		988						

85148 762 41 211 22      1712 11      33213 1165      370 34943 3846      38794      55293 33201 250



Table with columns: In Whose Name Assessed, No. of Entry, Original Quantity, Original Proprietor, Unincorporated Towns, Feet Front, No. of Acres of Land Classified (Arable and Plow Land, Meadow & Pasture Land, Uncultivated and Wood Land), Whole No. of Acres, Value per Acre excluding Buildings, Total Value of Lands excluding Buildings, Value of all Buildings (Houses, Mills, Other Buildings), Total Value of Lands and Buildings, Amount Added or Deducted by Co. Board of Equalization, Total Value as Equalized by Co. Board, Amount Added or Deducted by State Board of Equalization, Total Value as Equalized by State Board, REMARKS.

26870 78197 54519

287576

47106 2705

1050 57461 5239 100 56550

8194 38376 50

Assessment of Real Property in Taylor Township.

Union County, Ohio, for the Year 1890.

In Whose Name Assessed.	No. of Entry.	Original Quantity.	Original Proprietor.	Unincorporated Towns.	Foot Front.	No. of Acres of Land Classified.						Whole No. of Acres.	Value per Acre excluding Buildings.	Total Value of Lands, excluding Buildings.	Value of all Buildings.			Total Value of Lands and Buildings.	Amount Added or Deducted by Co. Board of Equalization.		Total Value as Equalized by Co. Board.	Amount Added or Deducted by State Board of Equalization.		Total Value as Equalized by State Board.	REMARKS.		
						Arable and Plow Land.		Meadow & Pasture Land.		Uncultivat'd and Wood Land.					Houses.	Mills.	Other Buildings.		Added Dollars.	Deducted Dollars.		Added Dollars.	Deducted Dollars.				
						Acres.	H.	Acres.	H.	Acres.	H.				Dollars.	Dollars.	Dollars.		Dollars.	Dollars.		Dollars.	Dollars.			Dollars.	
Turner Stephens	4405	1333 2/3	B. Grimes			34	19			14 50		67 50	18	1270			1270	140		1410	204		1206	18			
Turner Luther	4264	1333 2/3	J. Holmes			30	22			4		116	20	2220			2220	356		2576	373		2203	100			
Taylor Burgess M.	5635	1200	J. Gilmore			14	26					40	15	550			550	65		655	74		561	10			
Same	5635	1200	same							9 25		9 25	15	140			140	16		156	22		134				
Thompson John H.	3691	1000	F. Frazer			30	50					80	18	1510	175		1685	167		1852	268		1584	10			
Jurney William H.	3691	1000	F. Frazer			15	20			15 34		46 34	18	820		70	890	91		981	142		839	10			
Same	5386	990	R. Means							2 48		2 42	18	45			45	5		50	7		43				
Turner Catharine A.	5646	750	J. Worthington							49	10 75	59 75	20	1185			1185	130		1315	190		1125				
Thompson Robert W.	5629 & 6493	1866 2/3	R. Means			95	247			40		382	19	7205			7205	793		7998	1159		6739	50			
Taylor John J.	5635	1200	J. Gilmore							50		50		10			10	2		12	1		11				
Trutt Joshua	5778 & 5641 & c	1828 2/3	R. Means	Broadway		3	17					20	20	395		700	1085	44		1139			164		975	5	
Vannatta Jesse	5629 & 6493	1866 2/3	R. Means			27	59			25		110	18	2080	250		200	2530	229		2759	399		2360	10		
Same	same	4	same			8	8					16	18	255			255	28		283	41		242	5			
Wagle Archibald	4265	1333 2/3	J. Holmes			14	53			10 50		77 50	18	1460			1460	217		1677	243		1434	10			
Welch John A.	4265	1333 2/3	J. Holmes			23	52			18		93	15	1595	100		1495	264		1759	254		1505				
Willis Henry	829	1000	J. Bowyer	Broadway		37						37	20	740			740	82		822	119		703				
Same	829	1000	same	Main Center		27	10					37	20	730			730	81		811	117		694	10			
Willis William H.	829	1000	J. Bowyer	Broadway		2	7			1		10	20	200			200	22		222	32		190				
Same	829	1000	same	Broadway	270 60	3				1 80		4 80	20	95			95	11		106	15		91				
Same	829	1000	same	same	145 86		2 50					2 50	20	50	100		150	6		156	22		134				
Willis Barbara B.	829	1000	J. Bowyer	Broadway		48	7			8 35		63 38	20	1265			1265	140		1405	203		1202				
Same	829	1000	same	same			2 50					2 50	20	50			50	6		56	8		48				
Same	5635	1200	J. Gilmore				22					22	15	330			330	37		367	53		314				
Wyeth O. J.	5635	1200	J. Gilmore			57	46			60 80		163 50	20	3260	125	100	3485	359		3844	556		3288	10			
Same	15015	50	J. Galloway				2 25					2 25	18	45			45	5		50	7		43				
Wyeth O. J.	15015	50	J. Galloway			10	21			4		35	20	675	100	100	875	75		950	137		813	20			
Same	5635	1200	J. Gilmore			8 50						8 50	18	145			145	16		161	23		138	10			
Wyeth David V.	5635	1200	J. Gilmore			3	26 40					29 40	18	650	125	100	875	72		947	137		810				
Warner John B.	5635	1200	J. Gilmore			25	20			5		50	17	846			846	93		939	186		803	4			
Warner Francis	5646	750	J. Worthington							25		25		15	125		140	2		142	20		122				
Warner Henry M.	3690	1000	F. Frazer			50	17			19		81	18	1510			1510	166		1676	243		1433	30			
Same	3690	1000	same			27	6					33	21	690	260	100	1050	76		1126	163		963	5			
White James W.	5386	990	R. Means			17	18			15		50	18	895	200	125	1220	99		1319	190		1129	5			
						607 00	889 72							1282 34	1800	700	785	2526	3895	39721	5742	33979	334				



DESCRIPTION OF PROPERTY.		No. of Acres of Land Classified.			Fect Front.	Whole No. of Acres.	Value per Acre excluding Buildings.	Total Value of Lands, excluding Buildings.	Value of all Buildings.			Total Value of Lands and Buildings.	Amount Added or Deducted by Co. Board of Equalization.		Total Value as Equalized by Co. Board.	Amount Added or Deducted by State Board of Equalization.		Total Value as Equalized by State Board.	REMARKS.
		Arable and Plow Land.	Meadow & Pasture Land.	Uncultivat'd and Wood Land.					Houses.	Mills.	Other Buildings.		Amount Added or Deducted by Co. Board of Equalization.			Amount Added or Deducted by State Board of Equalization.			
		Acres. H.	Acres. H.	Acres. H.					Dollars.	Dollars.	Dollars.		Dollars.	Dollars.		Dollars.	Dollars.		
In Whose Name Assessed.	No. of Entry.	Original Quantity.	Original Proprietor.	Unincorporated Towns.	Acres. H.	Acres. H.	Acres. H.	Dollars.	Dollars.	Dollars.	Dollars.	Dollars.	Dollars.	Dollars.	Dollars.	Dollars.	Dollars.	Dollars.	Dollars.

In Whose Name Assessed.		No. of Entry.	DESCRIPTION OF PROPERTY.				No. of Acres of Land Classified.			Value of all Buildings.			Total Value of Lots and Buildings.	Amount Added or Deducted by Co. Board of Equalization.		Total Value as Equalized by Co. Board.	Amount Added or Deducted by State Board of Equalization.		Total Value as Equalized by State Board.	REMARKS.
							Arable and Plow Land.	Meadow & Pasture Land.	Uncultivated and Wood Land.	Houses.	Mills.	Other Buildings.		Added Dollars.	Deducted Dollars.		Added Dollars.	Deducted Dollars.		
Original Quantity.	Original Proprietor.	Unincorporated Towns.	Feet Front.	Acres.	H.	Acres.	H.	Acres.	H.	Dollars.	Dollars.	Dollars.	Dollars.	Dollars.	Dollars.	Dollars.	Dollars.	Dollars.		
Broadway School No 10		10	Value of School ground \$60 /																	
District No - 2										\$50										
" No - 1										\$20	25									
" No - 9										\$25	50									
" No - 12										\$50	1									
" No - 8										\$20	25									
" No - "										\$20	50									
" No - 7										\$30	75									
" No - 6										\$25	50									
" No - 5										\$50	50									
" No - 4										\$20	30									
" No - 3										\$20	25									
										390										
Broadway Sewell			Baptist Church	"	"	"	"			\$60	1									
Ashbury			Methodist Church	"	"	"	"			\$50	75									
Mt Pleasant			Methodist Church	"	"	"	"			\$40	50									
			Union Church	"	"	"	"			\$40	50									
										190	175									
Broadway			Cemetery	"	"	"	"			\$60	1									
Ashbury			Cemetery	"	"	"	"			\$45	75									
Union Church			Cemetery	"	"	"	"			\$60	1									
Food			Cemetery	"	"	"	"			\$25	50									
Maskil			Cemetery	"	"	"	"			\$20	25									
Township House				"	"	"	"			\$65	20									

800

~~500~~

300

275

250

400

250

250

300

200

400

250

250

390

500

400

800

400

2100

1200

In Whose Name Assessed.	DESCRIPTION OF PROPERTY.								Value of Lots. Dollars.	Value of all Buildings.			Total Value of Lots and Buildings.		Amount Added or Deducted by Co. Board of Equalization.		Total Value as Equalized by Co. Board.		Amount Added or Deducted by State Board of Equalization.		REMARKS.
	No. of In-Lot.	No. of Out-Lot.	What Part.	Street.	Feet.	Street.	Feet.	Houses.		Mills.	Other Buildings.	Dollars.	Dollars.	Added Dollars.	Deducted Dollars.	Dollars.	Added Dollars.	Deducted Dollars.	Dollars.		
								Dollars.		Dollars.	Dollars.										
Andrews John J.	30		All	Broad	66	Crawton	165	60	350		45	455	7		462		66	376			
Bault John	52		West	Main	32		139	30	70			100	4		104		15	89			
Brown Rose	33		All	Broad	66	Alley	165	50	40			90	6		96		14	82			
Baker Samuel	9		All	Water	66	College	165	60	120		15	135	7		202		29	173			
Crawton Peleg	27		All	Broad	66	Oak	165	75	185			240	9		269		39	230			
Same	28		All	Broad	66	Alley	165	50				50	6		56		8	48			
Same	42		All	Broad	66	Oak	165	20				20	3		23		3	20			
Same	75		All	Main	154	Lynn	165	20				20	3		23		3	20			
Same	76		All	Main	66	Alley	165	20				20	3		23		3	20			
Same	77		All	Main	66	Sycamore	165	20				20	3		23		3	20			
Same	78		All	Main	66	Sycamore	165	20				20	3		23		3	20			
Crawton Peleg	79		All	Main	66	Alley	165	20				20	3		23		3	20			
Same	80		All	Main	66	Alley	165	20				20	3		23		3	20			
Same	81		All	Main	66	Church	165	20				20	3		23		3	20			
Same	84		All	Broad	66	Alley	165	20				20	3		23		3	20			
Same	85		All	Broad	66	Vine	165	20				20	3		23		3	20			
Same	86		All	Broad	66	Vine	165	20				20	3		23		3	20			
Same	87		All	Broad	66	Alley	165	20				20	3		23		3	20			
Same	88		All	Broad	66	Alley	165	40				20	3		23		3	20			
Same	89		All	Broad	66	Walnut	165	40	250		70	110	5		115		16	99			
Bollins S. N. & Susan	82		S-1/2	Broad	66	Walnut	92.50	30	25			55	4		59		8	51			
Bollins S. N.	13		All	Water	66	Center	165	45	75			120	5		125		18	107			
Bradford John	14		All	Water	66	Center	165	60	75			135	7		142		20	122			
Same	15		All	Water	66	Alley	165	35				35	4		39		5	34			
Dickson Mary C.	40		All	Broad	66	Alley	165	60	80			140	7		147		21	126			
Fisher L. L.	4		All	Main	66	Alley	165	90	375			465	10		475		68	407			
Freeman S. W.	2		East	Main	28	Center	165	100	40			140	11		151		21	130			
Same	23		All	Main	66	Alley	165	60	200			260	7		267		38	229			
Fulton Henry	57		All	West	154		75	35	40			75	4		79		11	68			
Fox E. J.	25		All	Main	66	Alley	41.62.50	40				40	5		45		6	39			
Same	26		All	Main	66	Oak	165	40				40	5		45		6	39			
Same	51		Widder	Main	59		40	60	40			100	7		107		15	92			
Fox E. L.	35		All	Broad	66	Walnut	165	40	40			80	5		85		13	72			
Goff William Jr.	58		All	West	117		10	30				30	4		34		5	29			
I.O.O.F. Hall				Upper story of Township House					600			600			600		87	513			
								1370	2605		130	4105	170		4275		607	3665			

In Whose Name Assessed.	DESCRIPTION OF PROPERTY.							Value of Lots. Dollars.	Value of all Buildings.			Amount Added or Deducted by Co. Board of Equalization.		Total Value as Equalized by Co. Board.		REMARKS.	
	No. of In-Lot.	No. of Out-Lot.	What Part.	Street.	Feet.	Street.	Feet.		Houses.	Mills.	Other Buildings.	Dollars.	Dollars.	Dollars.	Dollars.		
									Dollars.	Dollars.	Dollars.						
Held James S. J. Smith	5		All	Main	66	cottages	165	80	350			450	9	439	63	376	
Hiscox W. P.	8		All	Water	66	alley	165	45	40			85	5	90	13	77	
Hovee Calvin L.	44		All	Broad	66	Alley	165	50				50	6	56	8	48	
Hatchorn Harriett S.	48		All	Main	66	West	165	50	100			150	6	156	22	134	
Hill George J.	82		N. 1/2	Front	66	Walnut	82.50	30	80			80	4	94	13	81	
Harrison Melissa	59		All	Main	129.20		66	40	20			80	5	65	9	56	
Holleyway S. A.	17		All	Water	66	East	165	35				35	4	39	5	34	
Same	21		All	Main	66	East	165	50				50	6	56	8	48	
Alphas. Hamilton	6		Part	Main	82	cottages	88	30	50			80	4	84	12	72	
Leonard Matilda D.	24		All	Main	132	Lynn		60	350		40	450	7	457	66	391	
Leonard Alexander			Corner of Main and Broad Streets East of Lot No 24					10				10	2	12	1	11	
Lynn Morris	41		All	Broad	66	Alley	165	50	40			90	6	96	13	83	
Maddleton F. L.	3		Middle	Main	21		165	30	120			150	4	154	22	132	
Same	54		West	Main	30												
Same	52		East	Main	13			50	80			130	6	136	19	117	
Same	53		East	Main	21		165	25				25	3	28	4	24	
Miller Emma	19		All	East	82.50	Alley	132	40				40	5	45	6	39	
Mapes Thomas A.	18		All	East	82.50	Water	132	50	125			175	6	181	26	155	
C. F. Monro.			Grounds Leased of the N. Y. P. & O. R. R. Co. for a term of years					500	65			65		65	9	56	
N. Y. P. & O. R. R.	90		All	Depot Grounds				500				500	55	555	80	475	
Patrick Harmon	1		Part	Main	115	Center	113 165	75	275		30	380	9	389	56	333	
Richardson Hugh G.	6		S. E.	Main	12	cottages	20	30				30	4	34	5	29	
Robbins Ira A.	2		West	Main	38		165	100	200			300	11	311	45	266	
Robbins Catharine D.	37		All	Broad	66	Alley	165	50				50	6	56	8	48	
Same	38		All	Broad	66	Granite	165	60	100			160	7	167	24	143	
Robbins S. E.	113		All	Broad	66	Oak	165	50	30			80	6	86	12	74	
Sanclowson Hannah	3		West	Main	21	Alley	165	30	200			230	4	234	33	201	
Shelton John E. Stella	10		All	Water	66	cottages	165	80	400			480	9	489	70	419	
State of Ohio																	
Same Enos Hildreth			Corner of Main & Front Streets West of Lot No 59					15				15	2	17	2	15	
Same Leonard Richey	16		All	Water	66	Alley	165	40				40	5	45	6	39	
Same B. F. Maston	29		All	Broad	66	Alley	165	60	40		50	150	7	157	22	135	
Same Henry Fulton	56		South-	West	97.70		132	50	150			200	6	206	29	177	
Same S. W. Maston	50		All	Water	66	Alley	165	30	30			60	4	64	9	55	
								1595	2825		120	4840	223	5063	720	4343	

In Whose Name Assessed.	DESCRIPTION OF PROPERTY.							Value of Lots. Dollars.	Value of all Buildings.			Amount Added or Deducted by Co. Board of Equalization.		Total Value as Equalized by Co. Board.		Amount Added or Deducted by State Board of Equalization.		Total Value as Equalized by State Board.	REMARKS.
	No. of In-Lot.	No. of Out-Lot.	What Part.	Street.	Feet.	Street.	Feet.		Houses.	Mills.	Other Buildings.	Added Dollars.	Deducted Dollars.	Added Dollars.	Deducted Dollars.				
Taylor Charles H.	1		N. E.	Main	21	Center	65	30	100			130	4		134	19	115		
Thompson John M.	36		All	Broad	66	Alley	165	45	55			100	5		105	15	90		
Thompson Josephine M.	34		All	Broad	66	Walnut	165	70	200		75	245	8		353	57	302		
Taylor Emma L.	39		All	Broad	66	Brandon	165	60	175		60	295	7		302	43	259		
Same	83		All	Broad	66	Alley	165	30				30	4		34	5	29		
Thomas R. Jr.	3		East	Main	27		165	30	115			145	4		149	21	128		
Albert S. Tombs. Grounds leased of the N. & O. R.R. Co for a term of years.									50			50			50	7	43		
Mrs. Southard, Loving, & Watts. Ware House. Located on the N. & O. R.R. Co									200			200			200	29	171	Shelton & Ford	
Wallace John W.	11		All	Water	66	Alley	165	60	60		25	145	7		152	22	130		
Wyeth P. J.	45		All	Broad	66	Alley	165	50	200			250	6		256	37	219		
Watts J. J.	47		All	Main	66	Alley	165	50	150			200	6		206	29	177		
Same	49		All	Water	66	West	165	30				30	4		34	5	29		
Watts Charles D.	54		All	Main	66	Alley	165	50	300			350	6		356	57	305		
Same	55		All	Main	66	West	165	50	100			150	6		156	22	134		
Willis Barbara B.	60		All	Main	66		126 50	20				20	3		23	3	20		
Same	61		All	Main	66		165	25				25	3		28	4	24		
Same	62		All	Main	66	Alley	221 40	35				35	4		39	5	34		
Same	63		All	Main	66	Alley	165	60	50			110	7		117	16	101		
Same	64		All	Main	66	Sycamore	165	60				60	7		67	9	58		
Same	65		All	Main	66	Sycamore	165	30				20	3		23	3	20		
Same	69		All	Sycamore	125 40	Front	152 40	15				15	2		17	2	15		
Same	70		All	Sycamore	82 50	Alley	132	15		100	115	15	2		117	16	101		
Same	71		All	Church	82 50	Alley	132	15			15	15	2		17	2	15		
Same	72		All	Sycamore	80 80	Front	152 40	15			15	15	2		17	2	15		
Same	73		All	Church	82 50		132	15			15	15	2		17	2	15		
Same	74		All	Church	158 70	Front	152 40	15			15	15	2		17	2	15		
Willis R. H.	66		All	Main	66	Alley	165	20				20	3		23	3	20		
Willis Joseph	46		All	Broad	66	Lyra	165	20	30			50	3		53	7	46		
Willis W. H.	6		East	Main	22	Boilage	82	30				30	4		34	5	29		
Welch Nathaniel	31		All	Broad	66	Brandon	165	50	210		25	285	6		291	42	249		
Same	32		All	Broad	66	Alley	165	40				40	5		45	6	39		
Welch Frank	22		All	Main	66	Alley	165	60	300		100	400	7		467	67	400		
Wharton J. S.	53		West	Main	45	Alley	180												
Same	20		All	R. R.	148 82	East	132	35				35	4		39	5	34		
Same	56		North	West	14 50		132	25				25	3		28	4	24		
Wharrington John	12		All	Water	66	Alley	165	45	100			145	5		150	21	129		
Same	7		All	Main	66	Alley	165	60	70			130	7		137	19	118		
								1450	2465	385	4100	153		4253	601	3652			



TAYLOR TP.  
UNION COUNTY  
1890.