

**MILL CREEK TP.
UNION COUNTY
1890**

APPRAISER'S ACCOUNT.

TREASURY OF UNION COUNTY.

To Luther Liggett Land Appraiser of Millers Township, Dr.

THE DATE OF EACH DAY Employed in making said Appraisalment, was as follows:	
4 day of April	12 day of June
5 day of "	3 day of "
7 day of "	4 day of "
8 day of "	5 day of "
9 day of "	6 day of "
5 day of May	7 day of "
6 day of "	9 day of "
7 day of "	10 day of "
8 day of "	11 day of "
9 day of "	15 day of "
11 day of "	26 day of "
19 day of "	27 day of "
20 day of "	28 day of "
21 day of "	1 day of July
22 day of "	2 day of "
23 day of "	3 day of "
24 day of "	5 day of "
26 day of "	9 day of "
27 day of "	10 day of "
28 "	11 "

For services rendered in appraising the Real Estate of said Township, for the year 1890, occupying 40 days, between the 4 day of _____ and the 11 day of July at \$ 2 per day, \$ 80⁰⁰

And the said Luther Liggett being duly sworn, solemnly declares that the number of days herein stated, were necessarily occupied in the appraisalment of said Township, and that this account is in all respects just and true.

(Signed,) Luther Liggett Appraiser.

Sworn to and subscribed before me, this 18 day of August 1890.

(Signed) Geo W McPeak Auditor of said County.

Received, _____ 1890, of the Auditor of Union County, an order on the Treasurer of said County, for _____ Dollars, _____ Cents,

in full of the above account.

\$ _____ (Signed,) Luther Liggett Appraiser.

Public Property not on

APPRAISER'S OATH.

The State of Ohio, Union County, ss.

I, Luther Liggitt Land Appraiser for
Millersburg Township, in the County of Union, and State of Ohio, do solemnly
swear that the return to which this is attached contains a correct description of each parcel of Real Property, within said
district, as far as I have been able to ascertain the same, and that the value attached to each parcel in said return is,
as I verily believe, the full value thereof. Estimated agreeably to the rules prescribed therefor in the act for levying taxes
on all property of this State, according to its true value.

Signed, Luther Liggitt
Appraiser of said Township.

Sworn and subscribed to before me, the undersigned authority, this

18 day of August A. D. 1890.

Signed, Geo M M Cook
Auditor of said County.

OFFICIAL STATEMENT OF SURVEYS.

Page.	No. of Original Survey.	Original Quantity.	Original Proprietors.	Water Course.	Page.
	1307	1000	Robert Dandridge	Mill creek	5
	1394	1110 ² / ₃	John White	Mill creek	3
	1573	400	Sydney Cosby	Mill creek	9
	2989	1070	John Phillips	Mill creek	8
	2992	1100	William Broghan	Mill creek	9
	2995	800	Isaac Jeffries (Representatives)	Mill creek	7
	2996	726 ² / ₃	Isaac Jeffries (Representatives)	Mill Creek	7
	2997	1140	Isaac Jeffries (Representatives)	Mill creek	9
	2998	1086	Samuel Selden	Mill creek	8
	3006	1000	Peter Falbat	Mill Creek	6
	3349	1200	James Jenkins	Mill creek	2
	3956	1000	John White	Mill creek	3
	5477	1600	John Cole	Mill Creek	4
	5609	690	Thomas M. Bayly	Sciota River	6
	5610	700	Thomas M. Bayly	Sciota River & Darby Ck	4
	5724	295	John Baird	Darby creek	4

WE HEREBY CERTIFY, that the foregoing is a true Schedule of the Original Surveys, Quantities, Proprietors, and Water Courses, taken from the Official Records, in the offices of the Auditor and Surveyor of Union County, Ohio, in which are situate the Lands and Lots assessed for taxation in Mill Creek Township, Union County, Ohio.

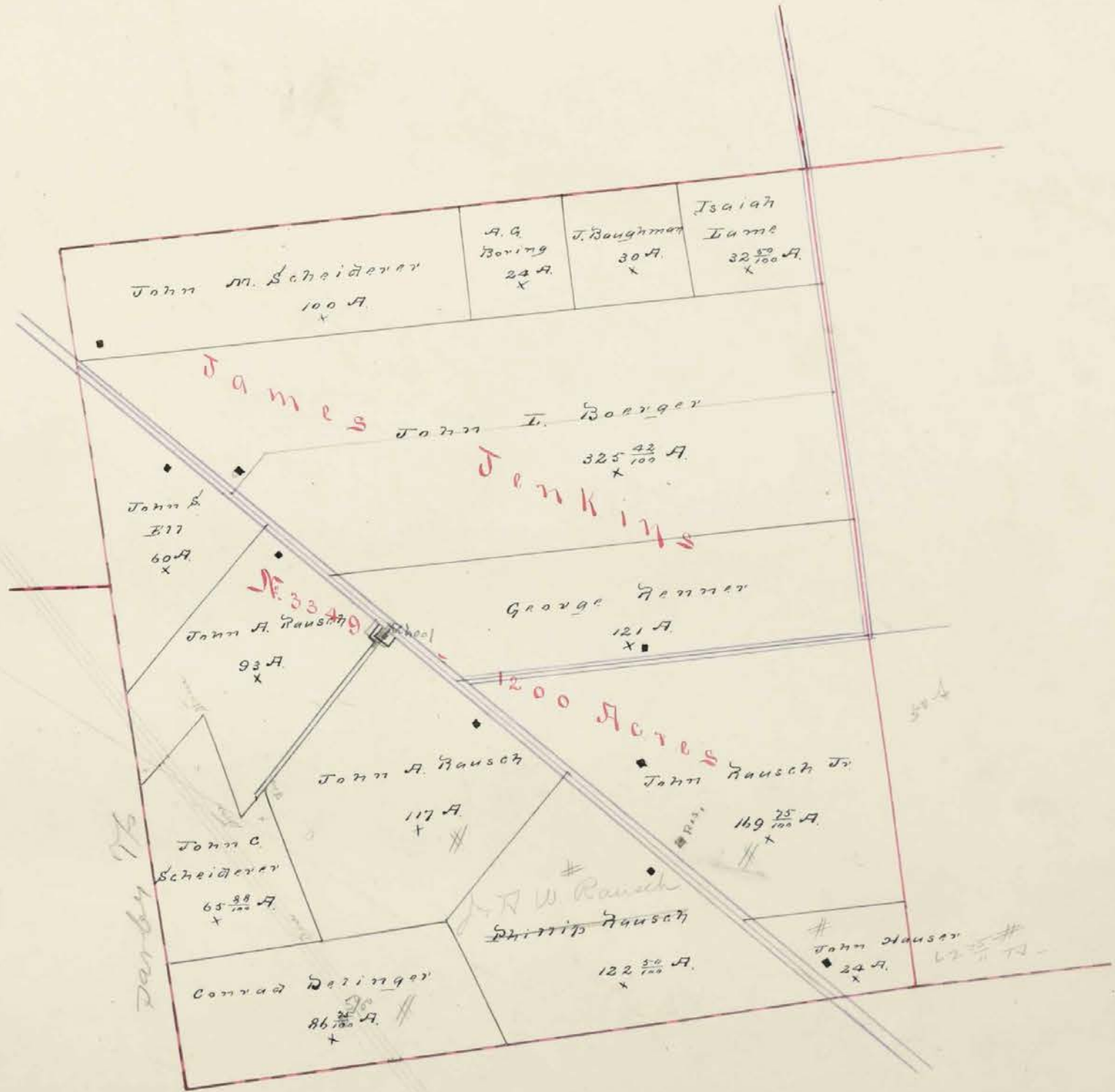
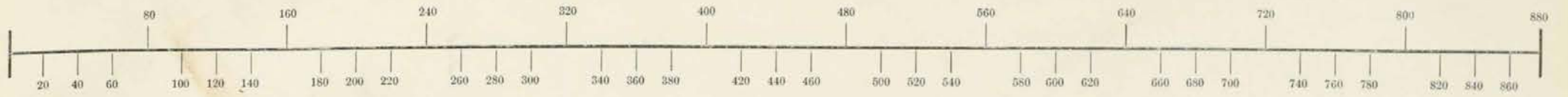

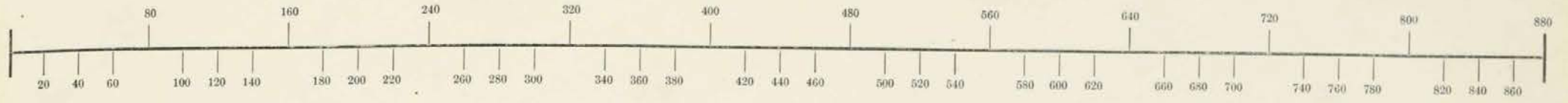

1894
3956
100150

187.

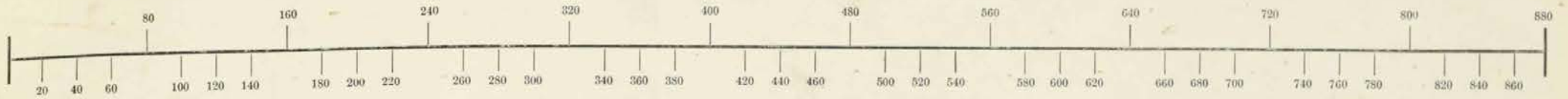

SCALE, 80 POLES TO AN INCH.

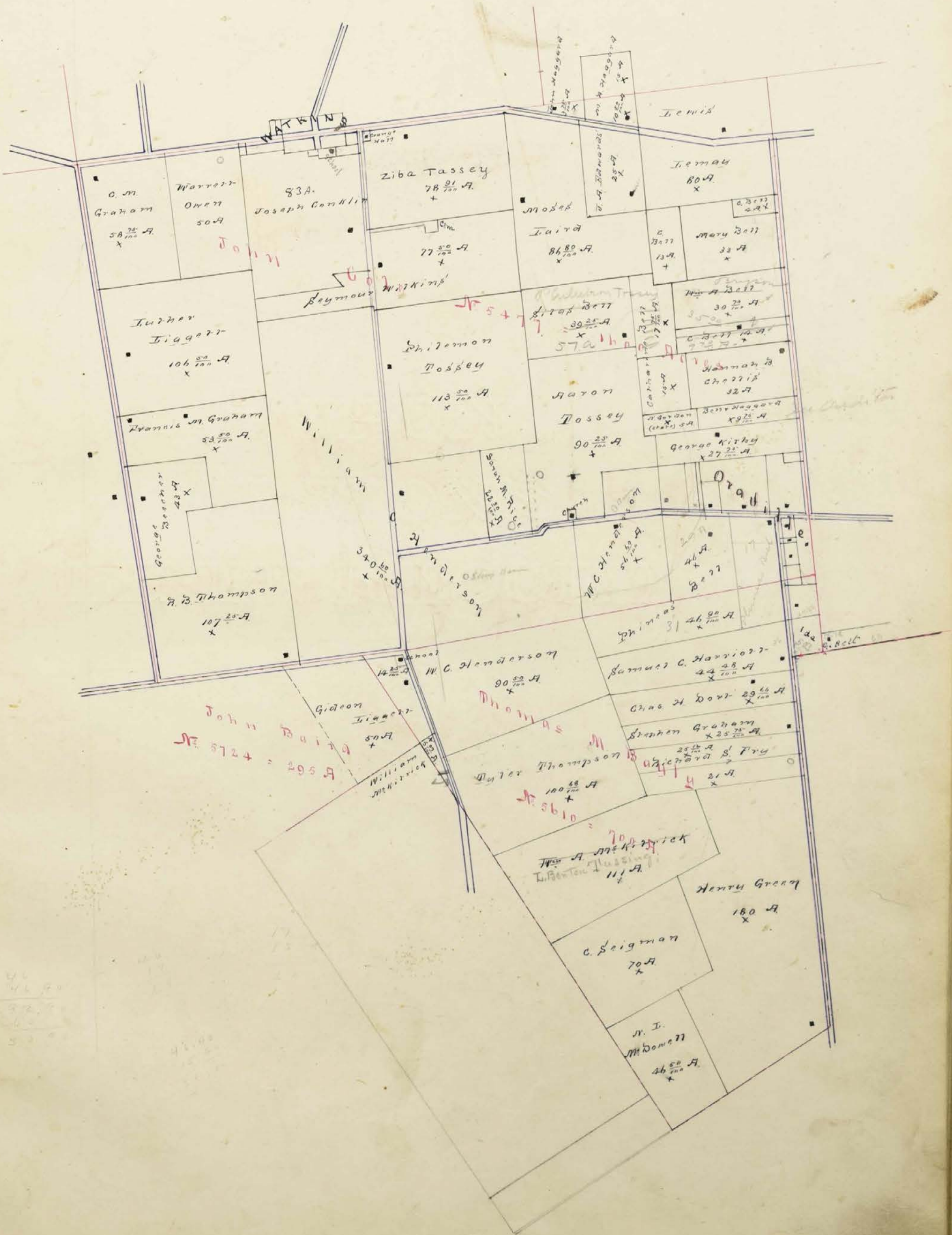

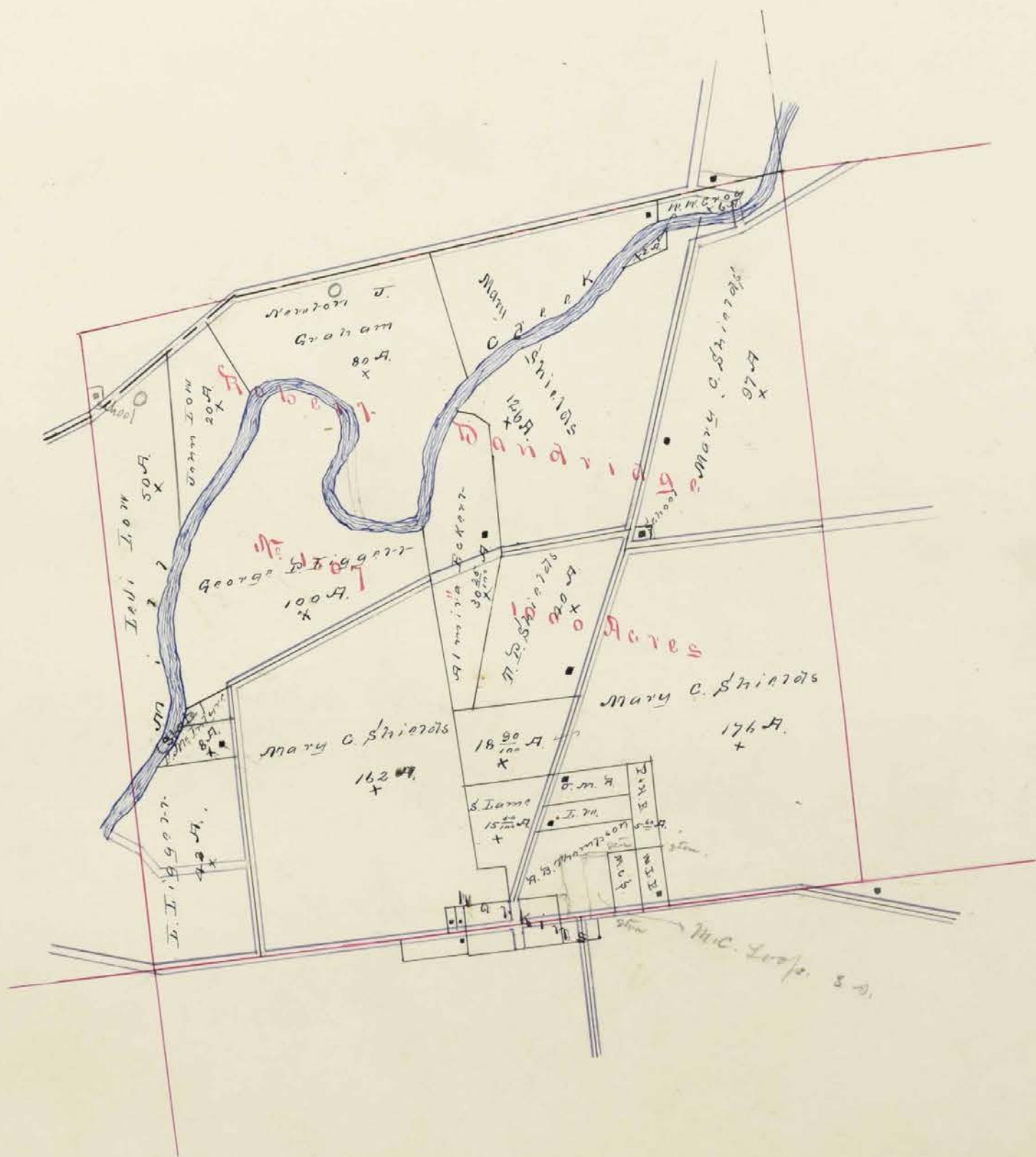
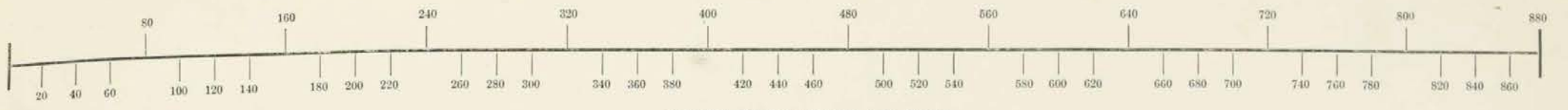

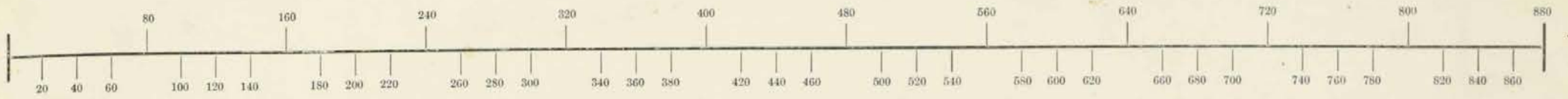

SCALE, 80 POLES TO AN INCH.

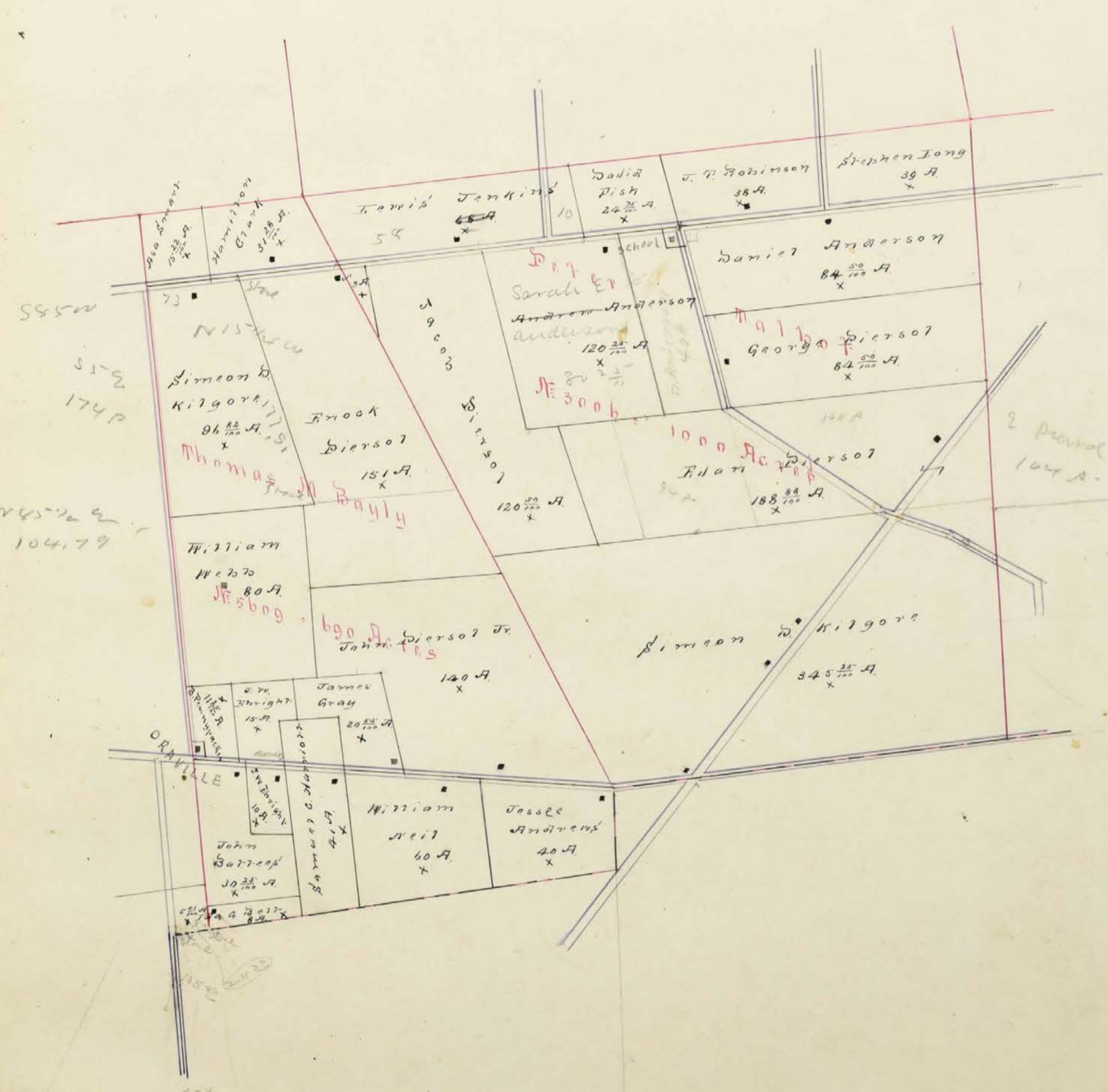

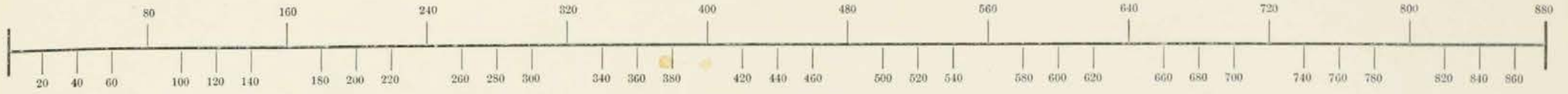

SCALE, 80 POLES TO AN INCH.



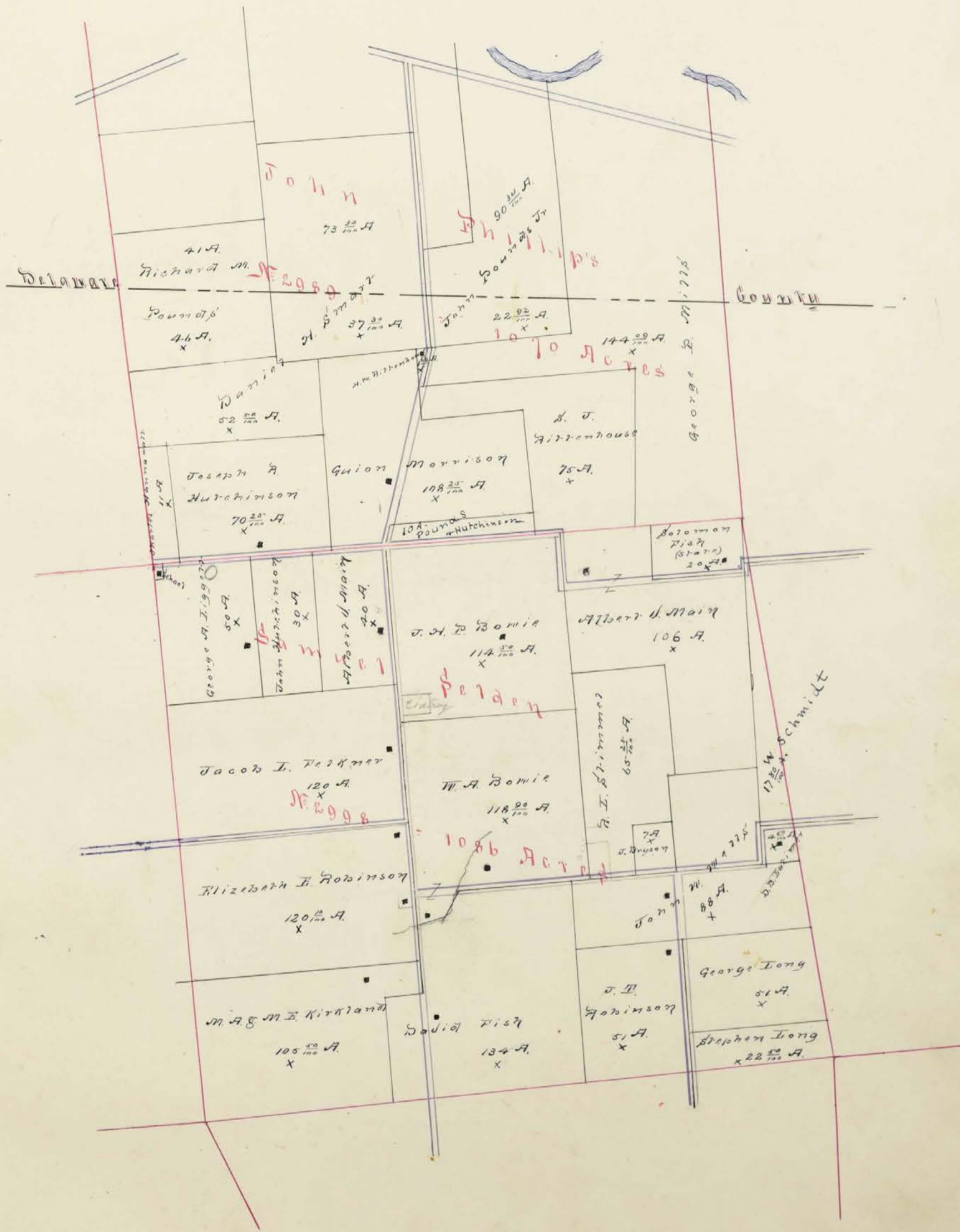
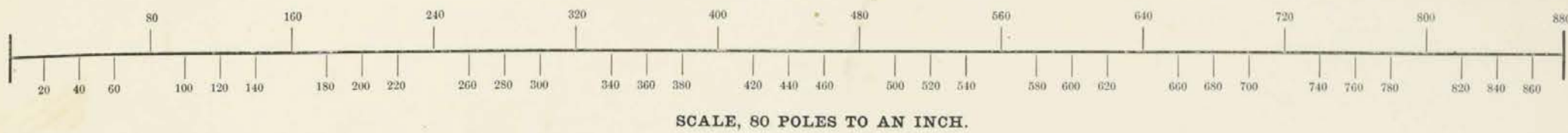

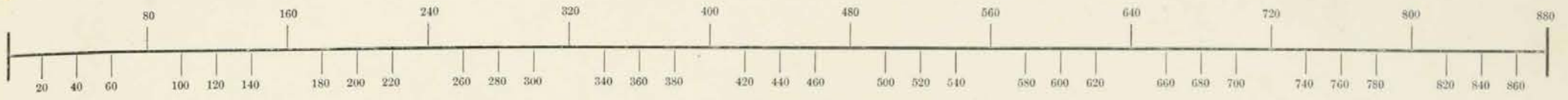

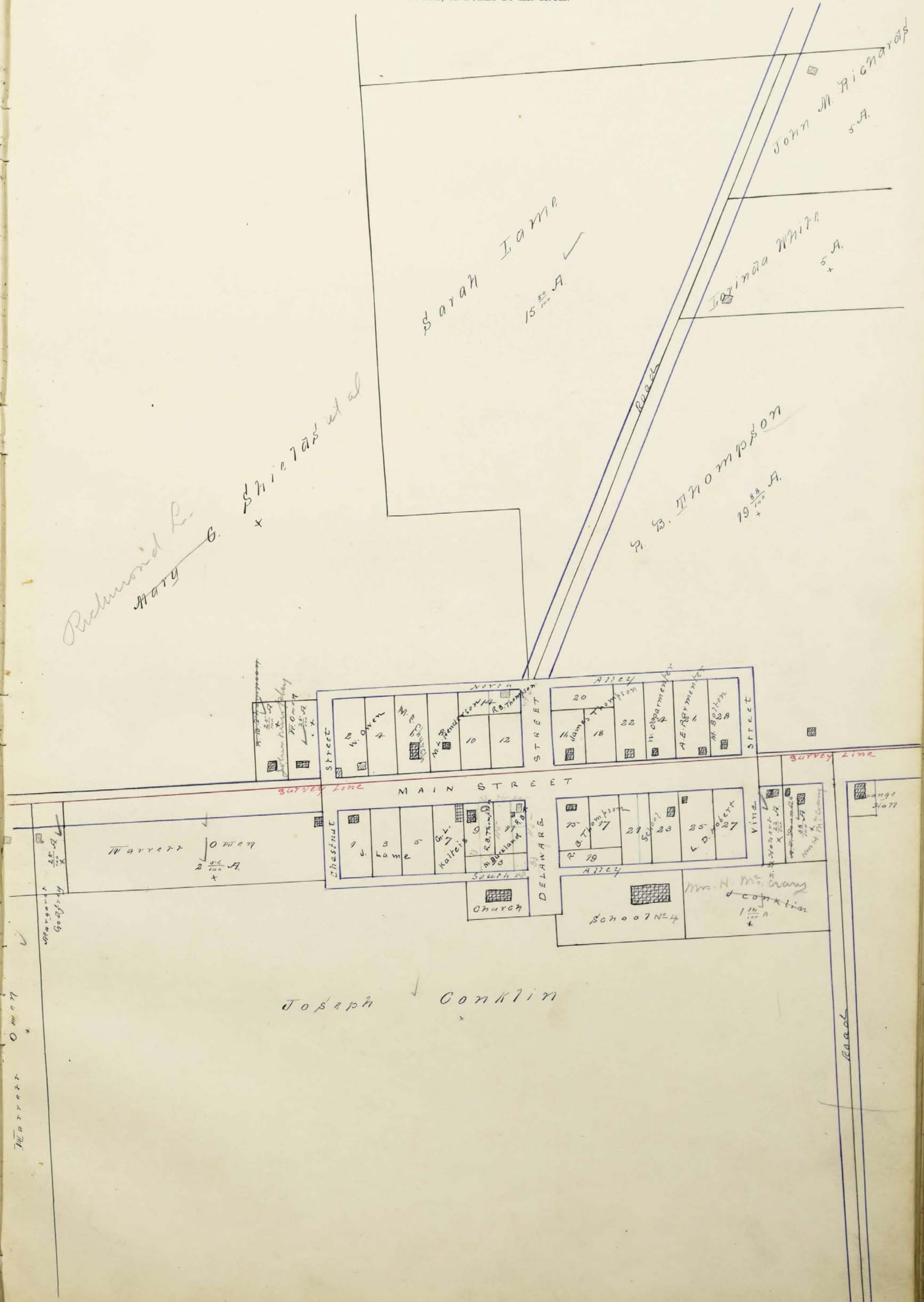
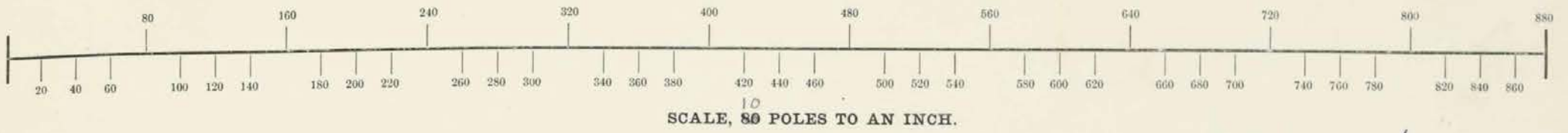

*Richardson R.
HATY*

Shieffas et al

*Sarah Iame
15 ⁵⁰/₁₀₀ A.*

*John M. Richards
5 A.*

*Juliana White
5 A.*

*S. B. Thompson
19 ⁵⁰/₁₀₀ A.*

Joseph Conklin

*Warrett
2 ⁵⁰/₁₀₀ A.*

*Margaret
Goody*

*Warrett
Owen*

Road

Survey Line

MAIN STREET

Chestnut Street

Street

Street

DELANAR

VINE STREET

School No. 4

*M. N. Mc. Cray
1 ⁵⁰/₁₀₀ A.*

*Orange
Hall*



SCALE, 10 POLES TO AN INCH.

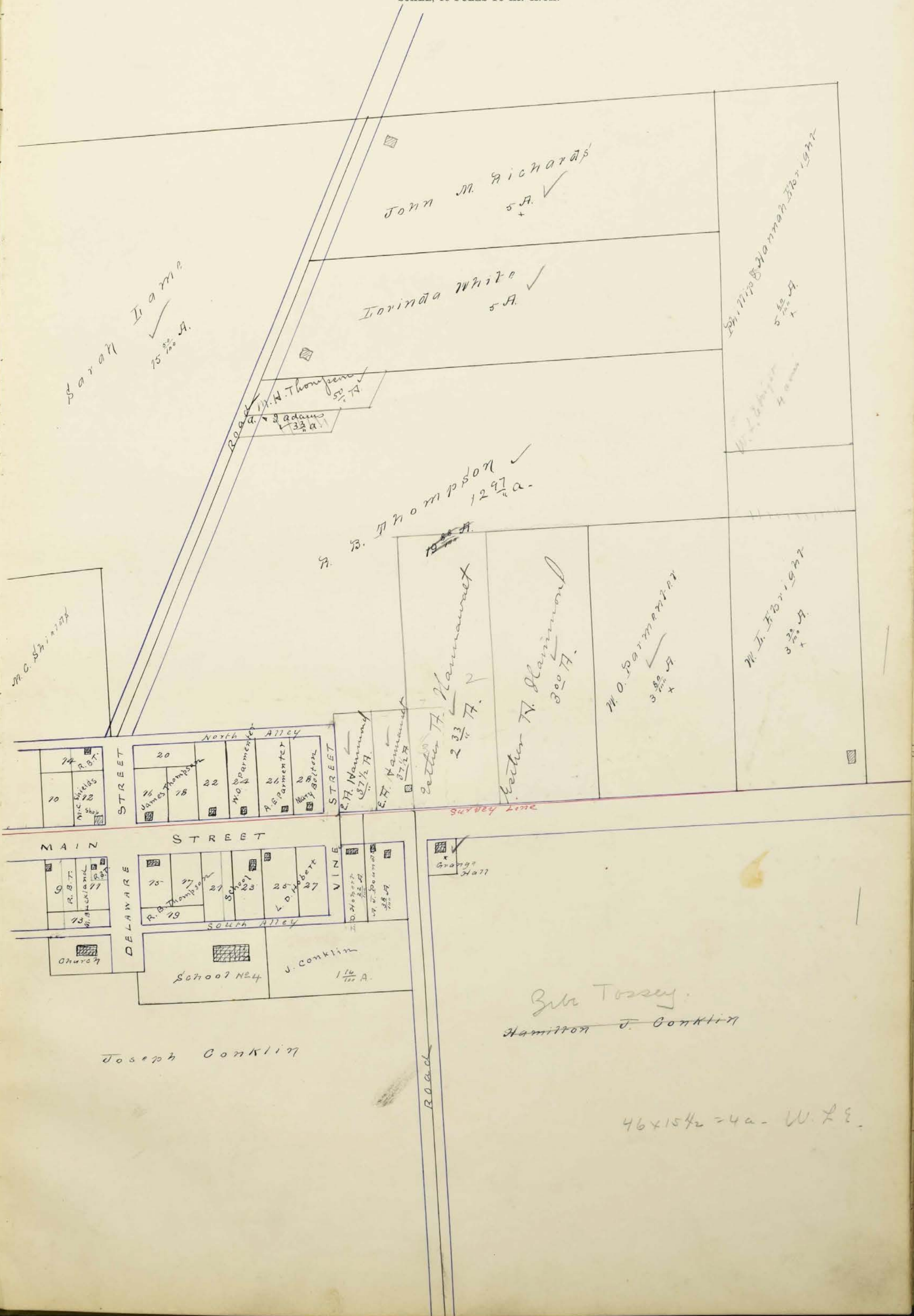

Sarah I. Am...
75 ⁵/₁₀₀ A.

John M. Richards
5 A. ✓

Lorinda White
5 A. ✓

W. H. Thompson
33 ¹/₄ A.

W. H. Thompson
12 ⁹/₁₀ A. ✓

W. H. Thompson
2 ³/₄ A.

W. H. Thompson
11 ⁰/₁₀₀ A.

W. H. Thompson
3 ⁰/₁₀₀ A.

W. H. Thompson
3 ⁰/₁₀₀ A.

North Alley
14 R.B.T.
10 Nichols
18 James Thompson
20
22
24
26
28

Main Street
9 R.B.T.
11
13
15
17
19 R.B. Thompson
21
23 School
25
27

South Alley
Church
School No. 4
J. Conklin
1 ¹/₁₀₀ A.

Joseph Conklin

Sub Tossy
Hamilton J. Conklin

46 x 15 1/2 = 4 a - W. L. S.

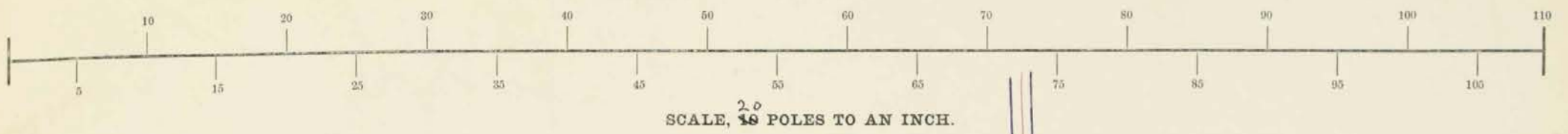

Hannah Burt 49.5

Chas Hogenlocker 56 20/11

Nathan Gordon 6.5

R M Thompson 6 25/11

George Kirby 32 20/11

Margaret C. Hoop 17.5

William Graham 11.5

B. J. Pomphrey 11.5

D. W. Eason 15.5

D. W. Eason 10.5

John Battard 30 20/11

R. B. Thompson 32 20/11

Samuel S. Harriott 44 20/11

Ida G 5.5

John H. Gordon 8 1/2
Masses 2 20/11
Barbara C. Goring 7 20/11
John H. Church 3 1/4

Addition Eugene 25.5
31.0

Edmond 13 1/2

Church
School No 3
Bett Road
Henderson Road

In Whose Name Assessed.	No. of Entry.	Original Quantity.	Original Proprietor.	Unincorporated Towns.	Feet Front.	No. of Acres of Land Classified.			Whole No. of Acres.	Value per Acre excluding Buildings.			Value of all Buildings.			Total Value of Lands and Buildings.	Amount Added or Deducted by Co. Board of Equalization.	Total Value as Equalized by Co. Board.	Amount Added or Deducted by State Board of Equalization.	Total Value as Equalized by State Board.	REMARKS.					
						Arable and Plow Land.	Meadow & Pasture Land.	Uncultivated and Wood Land.		Houses.	Mills.	Other Buildings.	Dollars.	Dollars.	Dollars.											
						Acres. H.	Acres. H.	Acres. H.		Acres. H.	Dollars.	Cts.	Dollars.	Dollars.	Dollars.											
Anderson Daniel	3006	1000	P. Talbot			16		58	50	10	84	50	26	50	2180	100		150	2430	283	2147	311	1836	59		
Anderson Andrew	3006	1000	P. Talbot			50		58	75	12	120	25	26	00	3050	100		100	3250	396	2854	413	2441	70		
Anderson Simpson	2997	1140	J. Jeffries			28		54	18		100		26	20	2575	100		135	2830	330	2500	362	2138	25		
Andrews Jesse	5609	690	J. M. Bayly			25		15			40		22	00	860				860	111	749	108	641	20		
Boeing Abner S.	2956	1000	J. White					62	75	31	98	75	25	16	2300				2300	299	2001	290	1711	40		
same	1394	1110 3/4	J. White			26		24			50		25	10	1250				1250	162	1088	157	931	10		
same	3349	1200	J. Jenkins							24	24		20		480				480	62	418	60	358			
Baughman Jacob	3349	1200	J. Jenkins			10	10	10			30		24		720				720	93	627	90	537			
Bainger John L.	3349	1200	J. Jenkins			70		153	42	100	325	42	26		8380	500		500	9380	1088	8292	1202	7090	70		
Bard John	2996	726 3/4	J. Jeffries			7		28	1		36		20		710				710	91	619	90	529	10		
Bowie W. A.	2976	726 3/4	J. Jeffries			25		31	4		60		22		1300	100			1400	169	1231	176	1055	20		
same	2998	1086	S. Selden			44		59	90	15	118	90	24		2790	100		150	3040	312	2728	395	2333	60		
Bowie J. G. P.	2998	1086	S. Selden			40		66	50	8	114	50	24	35	2700	300		100	3100	411	2689	389	2308	64		
same	2992	1100	M. Brogham					15	19		15	14	22		320				320	41	279	40	239	15		
Bayton John	2998	1086	S. Selden			3		5			7		17		110				110	14	96	13	83	9		
Belt Ida S.	5609	690	J. M. Bayly	Oraville	---	9		4	50		13	50	29		380			100	480	49	431	62	369	11	Both the 9862 and 62 returned in one page	
same	5610	700	same	Oraville	---						5	50														
Bell Phineas	5610	700	J. M. Bayly	Oraville	---	18		13	90	15	46	90	27		1250				1250	162	1088	157	931	16		
same	5477	1600	J. Cole	Oraville	---	14		32			46		27		1200	100		200	1500	156	1344	194	1150	40		
same	5477	1600	same	Oraville	300			1			110		50		50	150			210	6	194	28	166	5		
Bell Catharine	5477	1600	J. Cole			13					13		18	30	240				240	31	209	30	177			
same	5477	1600	same						4		4		16		60				60	7	53	7	46	4		
same	5477	1600	same			4		13	75		17	75	16		280				280	36	244	35	209			
same	5477	1600	same			4		10			14		17		240	100			340	31	309	44	265	4		
same	5477	1600	same			8		7			15		18	66	280				280	36	244	35	209			
Bell Catharine	5477	1600	J. Cole								2	63														20. Drantha Merriam 3 1/2 1/2 as noted in Drantha Merriam 27
Bell G. R. Haggard	5477	1600	J. Cole			7		2	75		7	12	27		280				280	36	244	35	209			
Beecher George	5477	1600	J. Cole			12		31			43		24		1030				1030	133	897	130	767			
same	1394	1110 3/4	J. White			79		300	17	85	464	17	25	70	1810	200		100	2100	1534	10566	1522	9044	124		
Bettes John	5609	690	J. M. Bayly	Oraville	---	15		15	25		30	25	28		840	100			940	109	831	120	711			
Beecher Walter B.	1394	1110 3/4	J. White			114		285	75	53	454	75	25		11290	300		200	11790	1467	10323	1493	4430	78		
Bell Charles	5477	1600	J. Cole	Oraville	264			1			1		55		50				50	6	44	6	38	5		
Bell William A.	5477	1600	J. Cole			14		16	70		30	70	17		500				500	65	435	63	372	10		
Bell Mary	5477	1600	J. Cole			20		5		8	33		18		580				580	75	505	73	432	14		
Bell Susan	5477	1600	J. Cole			30		9	25		39	25	17		650	100			750	84	666	97	569			
Banks Julia	5477	1600	J. Cole	Oraville	270	3					3		45		130				130	16	114	16	98	5	70	
Bell Phineas	5477	1600	J. Cole	Oraville	80						50		50		20	300			320	2	318	46	272		Church.	
same	5477	1600	J. Cole	Oraville	82						50		50		20				20	2	18	2	16		sold to Ed Lake	
Total											2500				60915	2650		1735	60310	7405	57395	8301	49104			

In Whose Name Assessed.	No. of Entry.	Original Quantity.	Original Proprietor.	Unincorporated Towns.	Feet Front.	No. of Acres of Land Classified.						Whole No. of Acres.	Value per Acre excluding Buildings.			Total Value of Lands, excluding Buildings.			Value of all Buildings.			Total Value of Lands and Buildings.	Amount Added or Deducted by Co. Board of Equalization.		Total Value as Equalized by Co. Board.	Amount Added or Deducted by State Board of Equalization.		Total Value as Equalized by State Board.	REMARKS.
						Arable and Plow Land.		Meadow & Pasture Land.		Uncultivated and Wood Land.			Houses.	Mills.	Other Buildings.	Added Dollars.	Deducted Dollars.	Dollars.	Dollars.	Dollars.	Dollars.		Dollars.	Dollars.					
						Acres.	H.	Acres.	H.	Acres.	H.															Acres.	H.		
Cooklin Joseph	5477	1600	J. Cole	Watkins	151			1	14										40			5	35		5	30	2	Book I 39	
Same	5477	1600	J. Cole	Watkins	---	32		4	6		5								1800			234	1566		227	1339	26	40	
Shell's Hannah B.	5477	1600	J. Cole			6		2	6										820	200		106	914		132	782	12	41	
Clark Hamilton	2996	726 3/4	J. Jeffries			30					20								1300			169	1131		163	964		42	
Same	5609	690	J. M. Bayly			18		13	28										780	200	100	101	979		141	834	26	43	
Boy William R.	2992	1100	W. Croghan			4		26	25										750			149	601		87	514		44	
Same	2992	1100	Same			12		21		14									950			123	827		119	708		45	
Boyles Samuel	2992	1100	W. Croghan					8	50										190			24	166		24	142		46	
Brues John S.	2997	1140	J. Jeffries																										47
Same	2997	1140	Same			26		31	96	10									1790	250	100	232	1908		276	1632	23	47	
Broy W. W.	1307	1000	R. Dandridge			1		1		4									60			7	53		7	46		49	
Same	1307	1000	Same					2											10			1	9		1	4		50	
Dellinger Conrad	3349	1200	J. Jenkins			4		8	75										1990			258	1732		250	1482		51	
Dock Charles H.	5610	700	J. M. Bayly			13		13	66	3									720			93	627		90	537	14	52	
Elson William H.	2995	800	J. Jeffries			60		55		20									3330	150	100	432	3148		456	2692	120	53	
Elson Thomas N.	2996	726 3/4	J. Jeffries			20		62	10	20									2320	300		301	2319		335	1984	44	54	
Eckelberry Frank	2992	1100	W. Croghan			17		31	38										1600	300		208	1692		245	1447	32	55	
Same	2992	1100	Same			31		29											560			72	488		70	418		56	
Elright Philip & Hannah	1307	1000	R. Dandridge	Watkins	---			5	60										160			20	140		20	120		57	
Elright W. L.	1307	1000	R. Dandridge	Watkins	---			3	70										140			18	122		17	105		58	
Elright John W.	5609	690	J. M. Bayly	Oraville	---																								59
Same	5609	690	Same	Oraville	---	15		10											770			100	670		97	573	10	60	
Elright A. B.	5477	1600	J. Cole	Oraville	15					25									10			1	9		1	8			61
Ell John S.	3349	1200	J. Jenkins			31		29											1605		148	208	1542		223	1319	30	62	
Eckert Almira	1307	1000	R. Dandridge					30	25										440	100		57	483		70	413	14	63	
Edwards James A.	5477	1600	J. Cole			10		15											740			96	644		93	551	15	64	
Fry Richard S.	5610	700	J. M. Bayly																										65
Same	5610	700	Same			15		31	12										1230	100		159	1171		169	1002	12	66	
Feldner Jacob L.	2998	1086	S. Selden			27		70		23									2580	100	100	335	2445		353	2092	60	67	
Fish David	2998	1086	S. Selden			31		88		15									3260	250		423	3087		447	2640	90	68	
Same	3006	1000	P. Talbot					24	75										600			78	522		75	447	18	69	

The 33.96 acres is added with the 34 acres

The 2000 for this is 600 only 4.75 acres
The 2000 of the 1000 for 4 acres

The 15000 lot is in this book and so one part

The 21 acres is added to the 25 all valued as one part

In Whose Name Assessed.	No. of Entry.	Original Quantity.	Original Proprietor.	Unincorporated Towns.	Feet Front.	No. of Acres of Land Classified.			Whole No. of Acres.	Value per Acre excluding Buildings.		Total Value of Lands, excluding Buildings.	Value of all Buildings.			Total Value of Lands and Buildings.	Amount Added or Deducted by Co. Board of Equalization.		Total Value as Equalized by Co. Board.	Amount Added or Deducted by State Board of Equalization.		Total Value as Equalized by State Board.	REMARKS.	
						Arable and Plow Land.	Meadow & Pasture Land.	Uncultivated and Wood Land.		Houses.	Mills.		Other Buildings.	Added Dollars.	Deducted Dollars.		Added Dollars.	Deducted Dollars.						
						Acres.	II.	Acres.		II.	Acres.		II.	Acres.	II.		Dollars.	Cts.		Dollars.	Dollars.			Dollars.
<i>Godfrey Margaret</i>	5477	1600	<i>J. Cole</i>	<i>Watkins</i>	70			25			25	80	20		20		2	18		2	16	<i>Book 4</i>	70	
<i>Graham Newton J.</i>	1307	1000	<i>R. Landon</i>			18	34	9			80	2095	1650		150	1800		318	1482		214	1269	71	
<i>Graham Francis M.</i>	5477	1600	<i>J. Cole</i>			15	33	5			53	50	2129	1460	100	100	1460		189	1471		214	1257	72
<i>Graham Christian M.</i>	5477	1600	<i>J. Cole</i>			43	15	15			58	75	24	1392	198		1590		180	1410		204	1206	73
<i>Graham Selas</i>	5477	1600	<i>J. Cole</i>	<i>Oraville</i>	580	4	9	75			12	25	31	370		370		48	322		46	276	74	
<i>Grange Hall</i>	5477	1600	<i>J. Cole</i>	<i>Watkins</i>	55			09			09	110	10	100		110		1	109		15	94	75	
<i>Golden Rebecca J.</i>	5477	1600	<i>J. Cole</i>	<i>Oraville</i>	450	7		25			7	25	25	170		170		22	148		21	127	76	
<i>Graham Jasper</i>	3956	1000	<i>J. White</i>			39	32	50	9		99	50	27	2540	100	100	2740		330	2410		349	2061	77
<i>Graham Hezekiah</i>	3956	1000	<i>J. White</i>			24	9	50			33	50	24	800	100		900		104	796		115	681	78
<i>Graham Stephen</i>	5610	700	<i>J. M. Bayly</i>			13	9	75	3		25	75	25	630		630		81	549		79	470	79	
<i>Gordon Charles H.</i>	5477 & 5610	2300	<i>Cole & Bailey</i>	<i>Oraville</i>	240	4	1				5	41		200		200		26	174		25	144	80	
<i>Green Henry</i>	5610	700	<i>J. M. Bayly</i>			63	67	50			180	24		4260	200	200	4460		553	4107		595	3512	81
<i>Gray James</i>	5609	690	<i>J. M. Bayly</i>			17	3	55			20	55	21	540		540		70	470		68	402	82	
<i>Hannawalt George J.</i>	2996	726 3/4	<i>J. Jeffries</i>			42	50	15			107	22	75	2400	100	100	2500		312	2288		331	1957	83
<i>Haggard John</i>	2996	726 3/4	<i>J. Jeffries</i>								44	25	26	1150		1150		149	1001		145	856	84	
<i>Same</i>	5477	1600	<i>J. Cole</i>								3	75	26	90		90		11	79		11	68	85	
<i>Haggard M. R.</i>	5477	1600	<i>J. Cole</i>			34	34	50	5		10	50	26	360	100	100	460		33	427		61	366	86
<i>Same</i>	2996	726 3/4	<i>J. Jeffries</i>								15	26		390		390		50	340		49	291	87	
<i>Hays Burt S.</i>	2997	1140	<i>J. Jeffries</i>			10	20				30	26	40	780		780		101	679		98	581	88	
<i>Hinkle John H.</i>	2997	1140	<i>J. Jeffries</i>			67	48	88	15		130	88	22	2830	150	100	3080		367	2713		392	2321	89
<i>Hamilton David</i>	2997	1140	<i>J. Jeffries</i>				4	85	7		11	85	22	360		360		33	227		32	195	90	
<i>Hannawalt Charles</i>	2989	1070	<i>J. Phillips</i>			5	6				11			2482	390		290		37	253		36	217	91
<i>Same</i>	2995	800	<i>J. Jeffries</i>			53	11	75	12		76	75	26	2040	100	100	2240		265	1975		285	1690	92
<i>Harriott Samuel L.</i>	5609	690	<i>J. M. Bayly</i>				21	20			41	27		1090		1090		141	949		137	812	93	
<i>Same</i>	5610	700	<i>Same</i>			15	19	48	10		44	48	24	950	100		1050		123	927		134	793	94
<i>Henderson William G.</i>	5610	700	<i>J. M. Bayly</i>			15	30	50	45		90	50	28	2530		2530		328	2202		319	1863	95	
<i>Same</i>	5477	1600	<i>J. Cole</i>			88	25	260			340	60	29	9600	800	1000	11400	400	248	10552		1522	9030	96
<i>Same</i>	5477	1600	<i>Same</i>				5	60			56	60	26	1070	200		1270		139	1131		163	968	97
<i>Robert Lorenzo D.</i>	5477	1600	<i>J. Cole</i>	<i>Watkins</i>	58			22			22	30		20	150		170		2	168		24	144	98
<i>Hutchinson Joseph R.</i>	2989	1070	<i>J. Phillips</i>			32	30	25	9		70	25	28	1930		200	2130		250	1880		272	1608	99
<i>Hutchinson John</i>	2998	1086	<i>J. Selden</i>			9	21				30			780		780		101	679		98	581	100	
<i>Houser John</i>	3349	1200	<i>J. Jenkins</i>			10	14				24			650		100	750		84	666		96	576	1
<i>Same</i>	1394	1110 3/4	<i>J. White</i>			10	32	75	20		62	75	27	1690		1690		219	1471		213	1258	2	
<i>Jenkins Lewis</i>	3006	1000	<i>P. Talbot</i>			45	23				68	24		1560	150		1710		202	1508		218	1290	3
<i>Jones William</i>	1573	400	<i>S. Cosby</i>				12	65			12	65	27	310		310		40	270		39	231	4	

In Whose Name Assessed.	No. of Entry.	Original Quantity.	Original Proprietor.	Unincorporated Towns.	Feet Front.	No. of Acres of Land Classified.						Whole No. of Acres.	Value per Acre excluding Buildings.	Total Value of Lands, excluding Buildings.	Value of all Buildings.			Total Value of Lands and Buildings.	Amount Added or Deducted by Co. Board of Equalization.	Total Value as Equalized by Co. Board.	Amount Added or Deducted by State Board of Equalization.	Total Value as Equalized by State Board.	REMARKS.	
						Arable and Plow Land.		Meadow & Pasture Land.		Uncultivated and Wood Land.					Houses.	Mills.	Other Buildings.							
						Acres.	H.	Acres.	H.	Acres.	H.				Dollars.	Dollars.	Dollars.							
Kirkland M. A. & M. E.	2996	726 3/4	J. Jeffries			9		41				50	23 10	1140			1140	144	996	144	452 1/2		5	
Same	2998	1086	S. Selden			27		58 30	21			105 50	23	2420			2420	314	2106	305	1801 1/2		6	
Zilgose Simon D.	3006	1000	P. Talbot			75		245 21	23			345 25	27	9750	150	600	10500	1357	9143	1325	7818 2/3		7	
Same	5609	690	J. M. Bayly			18		58 32	20			96 82	27	2530			2530	328	2202	319	1883 1/2		8	
Kirby George	5477	1600	J. Cole	Oraville		19		8 7 1/2				27 75	31	830			830	107	723	104	619 1/2		9	
Liggett Sideon	5610	700	J. M. Bayly									14 25												10
Same	5724	295	J. Beard			15		49 25				50	28	1780	400	150	2330	231	2099	304	1795 20	The 14 25 was valued at the 20 acre lot	11	
Liggett Amanda	2995	800	J. Jeffries					6 25				6 25	27	160			160	20	140	20	120 8		12	
Liggett Milton	2995	800	J. Jeffries						3			3	24	70			70	9	61	8	53		13	
Liggett George P.	1307	1000	R. Dandridge			25		55	20			100	20	1970	250		2220	256	1964	284	1680 30		14	
Liggett Luther	3956	1000	J. White					3				3	30	90			90	11	79	11	68		15	
Same	1394	1110 3/4	J. White			60		74 28 1/2	45			179 25	22 50	4800	100	100	4250	520	3680	533	3147 32		16	
Liggett Luther	1394	1110 3/4	J. White					50 75	6			56 75	25	1412			1400	183	1217	176	1041 18		17	
Same	3956	1000	J. White			14		71 00	8			93 50	27 25	2466	350	800	3560	319	3241	469	2772 84		18	
Same	1307	1000	R. Dandridge					42				42	24	920			920	119	801	116	685 58		19	
Same	5477	1600	J. Cole			70		36 50				106 50	27 34	6140		200	3300	403	2897	420	2477		20	
Laird Moses	5477	1600	J. Cole			56		22 40	8			86 80	26	2240	100		2340	291	2049	296	1753 17		21	
Lemay Lewis	5477	1600	J. Cole			43		22 15				90	26 25	2030	150	150	2350	266	2084	301	1783 50		22	
Same	2996	726 3/4	J. Jeffries					41 25				41 25	26 25	1080			1080	140	940	136	804 10		23	
Low John	1307	1000	R. Dandridge						21			20	18	350			350	80	270	39	231		24	
Liggett George A.	2998	1086	S. Selden			23		27				50	22	1080	200	100	1380	140	1240	179	1061 20		25	
Lattimer David B.	2998	1086	S. Selden			4		50				4 50	30	120	100		220	15	205	29	176 15		26	
Long George	2998	1086	S. Selden					26	25			51	18 20	920			920	119	801	116	685 58		27	
Same	1573	400	S. Cosby			12		93				105	22 15	2880	350		2730	309	2421	350	2071 10		28	
Long Daniel	1573	400	S. Cosby			4		23				27	24	630			630	81	549	79	470 18		29	
Same	2992	1000	W. Broghan			2		5 13				7 13	20	140			140	18	122	17	105		30	
Loop Margaret G.	5477	1600	J. Cole	Oraville	1033	12		5				17	31	520	100		620	67	553	80	473 17		31	
Longbrake George	3956	1000	J. White			36		51 50	12			99 50	24	2330	250	150	2730	302	2428	357	2077 58		32	
Long Stephen	2998	1086	S. Selden					17 50	5			22 50	20	440			440	57	383	55	328 7		33	
Same	2997	1140	J. Jeffries			31		10				41	26	1050	250		1250	136	1114	160	954		34	
Same	1573	400	S. Cosby			18		25				18 25	20	360			360	46	314	45	269 40		35	
Same	3006	1000	P. Talbot					24	15			39	25	940			940	122	818	118	700		36	
Lane Sarah	1307	1000	R. Dandridge	Watkins		1		14 50				15 50	25	370			370	48	322	46	276 11		37	
Lane Isaiah	3349	1200	J. Jeffries			5		16 50	11			32 50	24	770			770	100	670	97	573 20		38	
Low Levi	1307	1000	R. Dandridge					20	30			50	21	1030			1030	177	853	123	730		39	

Book 2 Page

The 14 25 was valued at the 20 acre lot

In Whose Name Assessed.	No. of Entry.	Original Quantity.	Original Proprietor.	Unincorporated Towns.	Feet Front.	No. of Acres of Land Classified.				Whole No. of Acres.	Value per Acre excluding Buildings.	Total Value of Lands, excluding Buildings.	Value of all Buildings.			Total Value of Lands and Buildings.	Amount Added or Deducted by Co. Board of Equalization.	Total Value as Equalized by Co. Board.	Amount Added or Deducted by State Board of Equalization.	Total Value as Equalized by State Board.	REMARKS.		
						Arable and Plow Land.		Meadow & Pasture Land.					Uncultivated and Wood Land.		Houses.							Mills.	Other Buildings.
						Acres.	II.	Acres.	II.				Acres.	II.	Dollars.							Dollars.	Dollars.
Mr. Kirtick Wm A.	5610	700	J. M. Bayly			35	26	30			111	23 75	2620		2620	340	2280	330	1950				
Mr. Kirtick William	5610	700	J. M. Bayly					5 01			5 07	24	130		130	16	114	16	98	50			
Mr. Donnell Newton L.	5610	700	J. M. Bayly					26 50	20		46 57	22	1010		1010	131	879	127	752				
Mr. Curtis Robert	5610	700	J. M. Bayly	Oraville	540	1	4				5	37	180		180	23	157	22	135	5			
Same	5477 & 5610	2300	J. M. Bayly	Oraville	272	1	10				1 10	40	40		40	5	35	5	30	5			
Mr. Farland Washington	2997	1140	J. Jeffries			7	8 75	14			29 75	20	590		590	76	514	74	440				
Merriman Jenson	2997	1140	J. Jeffries					11			11	20	220		220	28	192	27	165				
Merrin Albert V.	2998	1086	J. Selden			22	64	20			106	22 85	2390		2390	310	2080	301	1779	52			
Same	2998	1086	J. Selden			5	35				40	26 10	1040		1040	135	905	131	774	10			
Meyer Samuel B.	2992	1100	W. Croghan			12	24	12			48	21	1000	100	1100	130	970	140	830	8			
Morrisin Saml	2989	1070	J. Phillips			35	40 25	30			108 25	20	2170	100	2270	282	1988	288	1700	40 in calculation			
Mills George P.	2989	1070	J. Phillips			14	100 09	30			144 09	22 90	3290		3290	427	2863	414	2449	12			
Neil William	5609	690	J. M. Bayly			24	26	10			60	26	1520	200	1720	197	1523	220	1303	30			
Owen Warette	5477	1600	J. Cole	Watkins	540	19	31				53	24 25	1200	100	1300	156	1144	165	979	12			
Same	5477	1600	J. Cole	Watkins	540		2 56				2 56	35	70		70	9	61	8	53	18			
Same	1307	1000	R. Dandridge	Watkins	66		25				25	30	20		20	2	18	2	16				
Pounds ^{and J.R. Hutchinson} Richd.	2989	1070	J. Phillips			10					10	23	220		220	28	192	27	165	10			
Pounds Richard M.	2989	1070	J. Phillips			13	23	10			46	23	1060		1060	138	922	130	789				
Same	2995	800	J. Jeffries					88 11			11 88	23	270		270	35	235	34	201				
Same	2992	1100	W. Croghan			13	12				25	22	540		540	70	470	68	402	10			
Pounds Jacob M.	2992	1100	W. Croghan			36	114				157	23 60	3420		3420	444	2976	431	2545	120			
Pounds Galinda	2992	1100	W. Croghan					5			5	20	100		100	13	87	12	75				
Pounds John Jr	2989	1070	J. Phillips			8	14 92				22 92	24	540		540	70	470	68	402	10			
Pounds Albert J.	5477	1600	J. Cole	Watkins	71		38				38	30	20	150	200	370	2	368	53	310	10		
Parmunter H. O.	1307	1000	R. Dandridge	Watkins	66		3 80				3 80	35	150		150	19	131	18	113	3			
Penny packer Benj.	5609	690	J. M. Bayly	Oraville	793	4	7 25				11 25	26	280		280	36	244	35	209	12			
Perris John Jr	5609	690	J. M. Bayly			54	66	40			140	27	3740	250	250	4240	486	3754	543	3211	40		
Perris Enoch	5609	690	J. M. Bayly			50	101				151	25	3760	400	200	4360	488	3872	561	3311	15		
Same	3006	1000	P. Talbot				3				3	25	70		70	9	61	8	53	5			
Perris Jacob	3006	1000	P. Talbot			67	53 50				120 57	26	3080	300	150	3530	400	3130	453	2677	40		
Perris George	3006	1000	P. Talbot			24	52 50	5			84 57	24	2010	100	150	2260	261	1999	289	1710	18		
Perris Evan	3006	1000	P. Talbot			30	158 98				188 88	27 50	5060	300	700	6060	657	5403	783	4620	110		
Same	2997	1140	J. Jeffries			25	29	50			104	24	2480		2480	322	2158	312	1846	16			
Plunkett Richard	2997	1140	J. Jeffries				26 50				26 57	25	630		630	81	549	79	470	32			
																			5826	42744	6177	36567	
						312	10608	301							1873	18	44420	1800	1850	45370	763		

Book 2 Page

Book 2

6 Assessment of Real Property in *Mulcruck* Township.

Union County, Ohio, for the Year 1890.

In Whose Name Assessed.	No. of Entry.	Original Quantity.	DESCRIPTION OF PROPERTY.			No. of Acres of Land Classified.						
						Arable and Plow Land.		Meadow & Pasture Land.		Uncultivated and Wood Land.		
						Acres.	H.	Acres.	H.	Acres.	H.	
Rousch John A.	3349	1200	J. Jenkins			67	8	18				
Same	3349	1200	Same			52	45	20				
Rousch John Jr	3349	1200	J. Jenkins			52	82	35				
Same	1397	1110 3/4	J. White			9	18	23				
Rousch Philip	3349	1200	J. Jenkins			60	56	6				
Rumer George	3349	1200	J. Jenkins			46	50	25				
Rumer J. Co.	1573	400	S. Cosby			14	9	40				
Rittenhouse T. W.	2995	800	J. Jeffries					10	33			
Same	2989	1070	J. Phillips			1		59				
Rittenhouse S. J.	2989	1070	J. Phillips			17	82	6				
Robinson Elizabeth E.	2998	1086	S. Selden			50	45	10	25			
Robinson J. J.	2998	1086	S. Selden			28	11	12				
Same	3006	1000	P. Falbot			4	34					
Rice Sarah M.	5477	1600	J. Cole					22	30			
Rice Moses P.	5477	1600	J. Cole	Oraville	138	2		50				
Richards John M.	1307	1000	R. Dandridge	Watkins	---	2		3				
Sigman Christian	5610	700	J. M. Bayly			16	24	30				
Smart Asa	5609	690	J. M. Bayly			5	10	22				
Same	2996	726 3/4	J. Jeffries			32	60	30	25			
Smart Joseph J.	2997	1140	J. Jeffries			39	46	15				
Smart Daniel Jr.	2989	1070	J. Phillips			10	22	50	20			
Same	2989	1070	J. Phillips			37		30				
Scheideier John M.	3349	1200	J. Jenkins			24	50	26				
Scheideier John G.	3349	1200	J. Jenkins			50	15	38				
Stammell Robert L.	2595	800	J. Jeffries			56	83	25				
Same	2996	726 3/4	J. Jeffries					50				
Same	2996	726 3/4	Same					2	18			
Same	2998	1086	S. Selden			45	12	25	8			
Schmidt Wilhelm	2998	1086	S. Selden					12	80	5		
Same	2992	1100	W. Broghan			35	10	480	50			
Same	1573	400	S. Cosby			24	32	60	50			
Shields Thomas P.	1307	1000	R. Dandridge			5		32				
Shields Mary G.	1307	1000	R. Dandridge			20	91	15				
Same	1307	1000	Same					49	49			
Same	1307	1000	Same	Watkins	---	28	94	40				
Same	1307	1000	Same			43	103	25				
Same	1307	1000	Same					15	90			
Said Abner	2992	1100	W. Broghan			35	20	4				
Same	2992	1100	W. Broghan			10		15				
State of Ohio (Presley Said)	2992	1100	Same			5	35	4	25			
Same (Fish Solomon)	2998	1086	S. Selden			15	5					
Same (Gordon Nathan)	5477	1600	J. Cole	Oraville	---	3		2				
Same (Franklin M. Said)	1307	1000	R. Dandridge			2		6				
Same (John C. Pauley)	2995	800	J. Jeffries			10						

Whole No. of Acres.	Value per Acre excluding Buildings.	Total Value of Lands excluding Buildings.	Value of all Buildings.			Total Value of Lands and Buildings.	Amount Added or Deducted by Co. Board of Equalization.	Total Value as Equalized by Co. Board.	Amount Added or Deducted by State Board of Equalization.	Total Value as Equalized by State Board.	REMARKS.	
			Houses.	Mills.	Other Buildings.							
93	28	2580				2580		327	2253	326	1927	24
117	27	3120	100		100	3320		405	2715	421	2494	37
169	27	4480	800		260	5540		582	4958	718	4240	103
59	26	1310				1310		170	1140	165	975	
122	50	3250	300		300	3750		422	3328	482	2846	58
121	24	2850	250		400	3500		370	3130	453	2677	54
23	40	470				470		61	409	59	350	50
33	10	730				730		94	636	92	544	
1	69	50				50		6	44	6	38	
75	24	1790				1790		232	1558	225	1333	10
120	10	2480	150		100	2930		348	2582	374	2208	60
51	23	1190				1190		154	1036	150	886	8
38	26	950	100			1050		123	927	134	793	38
22	57	660	100			760		85	675	97	578	15
2	57	110				110		16	94	13	81	2
5	40	190	100			290		24	266	38	228	10
70	24	1680				1680		218	1462	211	1257	
15	22	2640	390			390		50	340	49	291	13
120	53	2437	2910		150	3060		348	2712	392	2320	27
100	25	2520	105		225	2850		327	2523	365	2158	40
52	50	1150				1150		149	1001	145	856	
37	30	800				800		104	696	100	596	14
100	24	2400				2400		312	2088	302	1786	
65	88	1580				1580		205	1375	198	1177	
164	27	4260	400		300	4960		553	4407	639	3768	
50	26	1280				1280		166	1114	160	954	20
2	18	50				50		15	35	5	30	10
65	25	1810				1810		235	1575	227	1348	12
17	80	380				380		49	331	47	284	11
189	80	4110				4110		534	3576	518	3058	65
100	60	2710				2710		352	2358	341	2017	54
40	23	840	200		400	1480		115	1375	198	1177	30
126	23	2840	100			2940		369	2571	392	2199	90
97	24	2240	150			2390		291	2099	304	1685	38
162	25	3950				3950		513	3437	497	2940	100
176	22	3880				3880		504	3376	488	2888	80
18	90	410				410		53	357	51	306	5
59	22	1320			100	1420		171	1249	180	1069	7
25	21	510				510		66	444	64	380	15
58	94	1170				1170		152	1018	147	871	10
20	21	410	100			510		53	457	66	391	
5	30	100				100		13	87	12	75	
8	10	70				70		9	61	8	53	10
10	10	100				100		13	87	12	75	

Book 2 Page

Book 3

444 43877 203
964 1472 66 132

445 77 26410 14400
1002 66 77330 2955

1060 2450
2235 77520

9358 68162

1161

In Whose Name Assessed.	No. of Entry.	Original Quantity.	Original Proprietor.	Unincorporated Towns.	Foot Front.	No. of Acres of Land Classified.			Whole No. of Acres.	Value per Acre excluding Buildings.	Total Value of Lands, excluding Buildings.	Value of all Buildings.			Total Value of Lands and Buildings.	Amount Added or Deducted by Co. Board of Equalization.		Total Value as Equalized by Co. Board.	Amount Added or Deducted by State Board of Equalization.		Total Value as Equalized by State Board.	REMARKS.	
						Arable and Plow Land.	Meadow & Pasture Land.	Uncultivated and Wood Land.				Houses.	Mills.	Other Buildings.		Added Dollars.	Deducted Dollars.		Added Dollars.	Deducted Dollars.			
						Acres.	H.	Acres.				H.	Acres.	H.		Dollars.	Cts.		Dollars.	Dollars.			Dollars.
Thompson James	3956	1000.	J. White			44	72	15	30	148	75	17	2800			2800	150	383	2567	372	2195	20	
Thompson John	2996	726 3/4	J. Jeffries							1	33		50	100		150		6	144	20	124	21	
Thompson Tyler	5610	700	J. M. Bayley			33	37	48	30	100	68	25	47	2550	200	150	2900		331	2569	372	2197	22
Thompson R. B.	1307	1000	R. Dandridge	Watkins	mm					19	88			150		650		65	585	84	501	23	
Same	5477	1600	J. Cole			36	56	25	15	107	25	22	25	2360	100		2460		306	2154	311	1743	24
Same	1307	1000	R. Dandridge	Watkins	66					25	80		20			20		2	18	2	16	25	
Jassey Philemon	5477	1600	J. Cole			37	43	50	18	113	50	28	22	3160	300	150	3610		410	3200	464	2836	26
Jassey Aaron	5477	1600	J. Cole			21	39	25	10	90	25	22	50	2020			2020		262	1758	254	1504	27
Thompson Robert	2996	726 3/4	J. Jeffries			66	106	63	20	192	63	22	41	4240	300		4540		436	4104	574	3510	28
Jassey Giba	5477	1600	J. Cole	Watkins	mm	60	18	91		78	91	22	17	1700	100		1800		121	1679	243	1436	29
Thompson O. L.	2995	500	J. Jeffries			13	30	50		43	50	27	50	1170	150	100	1420		152	1268	183	1085	30
White Lucinda	1307	1000	R. Dandridge	Watkins	mm	1				5	40		190	150		340		24	316	45	271	31	
Watkins Seymour	5477	1600	J. Cole			32	45	50		77	50	28	2140		100	2240		358	1882	272	1610	32	
Wells Mary Jane	1573	400	S. Cosby			3				4	22		70			70		9	61	8	53	33	
Wells John W.	2998	1086	A. Elden			41	39		18	88	25	21	30	200		2330		276	2054	297	1757	34	
Webb William	5609	690	J. M. Bayley			32	33		15	80	35	19	60			1960		254	1706	247	1459	35	

Book 3
Page
20
21
22
23
24
25
26
27
28
29
30
31
32
33
34
35

In Whose Name Assessed.	No. of Entry.	Original Quantity.	Original Proprietor.	Unincorporated Towns.	Feet Front.	No. of Acres of Land Classified.			Total Value of Lands, excluding Buildings.	Value of all Buildings.			Total Value of Lands and Buildings.	Amount Added or Deducted by Co. Board of Equalization.		Total Value as Equalized by Co. Board.	Amount Added or Deducted by State Board of Equalization.		Total Value as Equalized by State Board.	REMARKS.	
						Arable and Plow Land.	Meadow & Pasture Land.	Uncultivated and Wood Land.		Houses.	Mills.	Other Buildings.		Added Dollars.	Deducted Dollars.		Added Dollars.	Deducted Dollars.			
<i>Total</i>																					
						Acres.	H.	Acres.	H.	Acres.	H.		Dollars.	Dollars.	Dollars.	Dollars.					
<i>Arable + Plow-land</i>	<i>Meadow Past</i>	<i>Uncultivated Wood</i>	<i>Acres</i>	<i>Value</i>	<i>Excluding Buildings</i>	<i>Value</i>	<i>Including Buildings</i>														
Page 1	707	1393.58	400	2500.59	60915	65300															
" 2	401	749.98	134	1284.98	30545	33040															
" 3	682	945.92	231	1858.92	46712	51610															
" 4	574	1220.75	293	2087.75	51420	56320								400		6159					
" 5	512	1060.18	301	1873.18	44920	48520															
" 6	964	1412.66	632	3008.66	72330	77520															
" 7	434	561.10	156	1151.10	27060	29310															
<i>Grand Total</i>	<i>4274</i>	<i>7344.17</i>	<i>2147</i>	<i>13745.17</i>	<i>333902</i>	<i>361670</i>															

790557395
401029030
400 615945851
683549485
582642744
935868162
150 339526065
55043488318732

Average Value per Acre Excluding Buildings \$24.24
" " " " Including " \$26.24

Church property	Acres	Val. of land	Val. of building	Total Value of Land + Building
Presbyterian	2998	.50	2.00	2.50
Christain	157342997	.50	2.00	3.20
Christain	5477	1	40-1000	1040
M. C.	1307	1	40-1000	1040
Disciples	5477	.25	10-100	110
<i>Totals</i>		<i>3.25</i>	<i>130-2600</i>	<i>2930</i>

Sub district No	Acres	Val. of land	Val. Building	Total Land + Building
1	2992	.50	25 Brick 400	425
" 2	3006	.50	25 " 400	425
" 3	5609	.75	40 Frame 400	440
" 4	5477	1.00	60 " 1000	1060
" 5	2998	.50	25 Bricks 400	425
" 6	3349	.50	25 " 600	625
" 7	3956	.75	40 500	540
" 8	1307	.75	40 500	540
" 9	5610	.75	40 500	540
<i>Totals</i>		<i>6.320</i>	<i>\$4700</i>	<i>\$5020</i>

Township property

Township Hall	5477	50 30	\$300	\$330
---------------	------	-------	-------	-------

In Whose Name Assessed.	DESCRIPTION OF PROPERTY.							Value of Lots. Dollars.	Value of all Buildings.			Total Value of Lots and Buildings. Dollars.	Amount Added or Deducted by Co. Board of Equalization.		Total Value as Equalized by Co. Board. Dollars.	Amount Added or Deducted by State Board of Equalization.		Total Value as Equalized by State Board. Dollars.	REMARKS.
	No. of In-Lot.	No. of Out-Lot.	What Part.	Street.	Feet.	Street.	Feet.		Houses. Dollars.	Mills. Dollars.	Other Buildings. Dollars.		Added Dollars.	Deducted Dollars.		Added Dollars.	Deducted Dollars.		
Polton Mary	28		All	Main	66	Vine	165	66				7		193		13	181		
Seckland Maria	11		West	Main	36	---	115 50	30				3		27		3	24		
same	13		East	Delaware	49 50	Alley	99	10				1		9		1	8		
Robert Sonugo, D.	25		All	Main	66	---	148 50	30				3		27		3	24		
same	27		All	Main	66	Vine	148 50	20				2		18		2	16		
Anderson Mary, L.	10		All	Main	66	---	115 50	20				2		18		2	16		
same	8		All	Main	66	---	165	30				3		27		3	24		
same	14		W 1/2	Alley	33	---	49 50	10				1		9		1	8		
Kalter's G. L.	7		All	Main	66	---	148 50	40				5		35		5	30		
same	9		W 1/2	Main	33	---	115 50	20	100			2		118		17	101		
same	13		West	Alley	33	---	33	10				1		9		1	8		
Lane Josiah	1		All	Main	66	Chestnut	148 50	30	170			3		197		24	169		
same	3		All	Main	66	---	148 50	30				3		27		3	24		
same	5		All	Main	66	---	148 50	30				3		27		3	24		
Oliver Warratt	2		All	Main	66	Chestnut	165	30	100			3		127		14	109		
same	4		All	Main	66	---	165	30				3		27		3	24		
Parmenter W. O.	14		All	Main	66	---	165	30	100			3		127		18	109		
Parmenter A. C.	26		All	Main	66	---	165	30				3		27		3	24		
Shields Mary C.	12		All	Main	66	Delaware	115 50	60				7		53		7	46		
Thompson James	14		All	Main	66	Delaware	115 50	30	120			3		147		21	126		
same	18		All	Main	66	---	115 50	30				3		27		3	24		
same	20		All	Delaware	49 50	Alleys	132	10				1		9		1	8		
same	22		All	Main	66	---	165	30	220	100	350	3		347		50	297		
Thompson R. B.	9		E 1/2	Main	33	---	115 50	20				2		18		2	16		
same	14		E 1/2	Delaware	49 50	Alley	66	20				2		18		2	16		
same	15		All	Main	66	Delaware	115 50	60				7		53		7	46		
same	17		All	Main	66	---	115 50	30				3		27		3	24		
same	19		All	Delaware	33	Alley	132	10				1		9		1	8		
same	21		W. Side	Main	43 50	---	148 50	20				2		18		2	16		
same	11		N. E.	Main	30	Delaware	50	20				2		18		2	16		

Book 4 Page

**MILL CREEK TP.
UNION COUNTY
1890**