

DOVER TP.
UNION COUNTY
1890.

APPRAISER'S ACCOUNT.

TREASURY OF UNION COUNTY.

To J. K. Norris Land Appraiser of Lower Township, Dr.

THE DATE OF EACH DAY	
Employed in making said Appraisement, was as follows:	
4 day of <u>March</u>	14 day of
5 day of	15 day of
15 day of	20 day of
16 day of	21 day of
17 day of	22 day of
18 day of	23 day of
19 day of	24 day of
28 day of <u>April</u>	25 day of
29 day of	26 day of
30 day of	7 day of <u>June</u>
1 day of <u>May</u>	10 day of
2 day of	11 day of
3 day of	12 day of
4 day of	13 day of
5 day of	14 day of
6 day of	15 day of
7 day of	16 day of
8 day of	17 day of
12 day of	18 day of
13 day of	19 day of
14 day of	20 day of
15 day of	21 day of
	22 day of
	23 day of
	24 day of
	25 day of
	26 day of
	27 day of
	28 day of
	29 day of
	30 day of

For services rendered in appraising the Real Estate of said Township, for the year 1890, occupying 40 days, between the 3d day of March and the 1st day of July at \$ 2.00 per day, \$ 82.00

And the said J. K. Norris being duly sworn, solemnly declares that the number of days herein stated, were necessarily occupied in the appraisement of said Township, and that this account is in all respects just and true.

(Signed,) J. K. Norris Appraiser.

Sworn to and subscribed before me, this 1st day of July 1890.

(Signed) Les M M Fleet Auditor of said County.

Received, _____ 1890, of the Auditor of Union County, an order on the Treasurer of said County, for _____ Dollars, _____ Cents,

in full of the above account.

\$ _____ (Signed.) J. K. Norris Appraiser.

Union Co
Dr to J. K. Norris for Postage 67 cents Envelopes 30^c Total 97^c

D. Henderson
B. Hamawalt
Thos M Bosman

APPRAISER'S OATH.

The State of Ohio, Union County, ss.

I, J. R. Norris Land Appraiser for
Dover Township, in the County of Union, and State of Ohio, do solemnly
swear that the return to which this is attached contains a correct description of each parcel of Real Property, within said
district, as far as I have been able to ascertain the same, and that the value attached to each parcel in said return is,
as I verily believe, the full value thereof. Estimated agreeably to the rules prescribed therefor in the act for levying taxes
on all property of this State, according to its true value.

Signed, J. R. Norris
Appraiser of said Township.

Sworn and subscribed to before me, the undersigned authority, this

2nd day of July A. D. 1890.

Signed, Leiman Beck
Auditor of said County.

1307
300
338
3

OFFICIAL STATEMENT OF SURVEYS.

No. of Original Survey.	Original Quantity.	Original Proprietors.	Water Course.	Page.
1307	1000	Robert Dandridge	Mill Creek	5
3007	1087	John Graham	Mill Creek	5
3355	372	Edward Dowse	Mill Creek	3
3956	1000	John White	Mill Creek	2
4065	1000	John Overton	Mill Creek	2
5135	1000	John Pride	Mill Creek	1
5497	1358	Robert Means	Blues Creek	3
5498	1358	Robert Means	Blues Creek	4
5499	1358	Robert Means	Blues Creek	6
5501	800	Robert Means	Mill Creek	5
5502	800	Robert Means	Mill Creek	4
5504	428	Robert Means & John Stokely	Mill Creek	3
5505	255	Robert Means	Blues Creek	4
5505	200	Selby Onions	Blues Creek	4
5869	1000	William B. Bunting (Representatives)	Scioto	6
9028	1000	John Hunt	Mill Creek	1

WE HEREBY CERTIFY, that the foregoing is a true Schedule of the Original Surveys, Quantities, Proprietors, and Water Courses, taken from the Official Records, in the offices of the Auditor and Surveyor of Union County, Ohio, in which are situate the Lands and Lots assessed for taxation in Dover Township, Union County, Ohio.

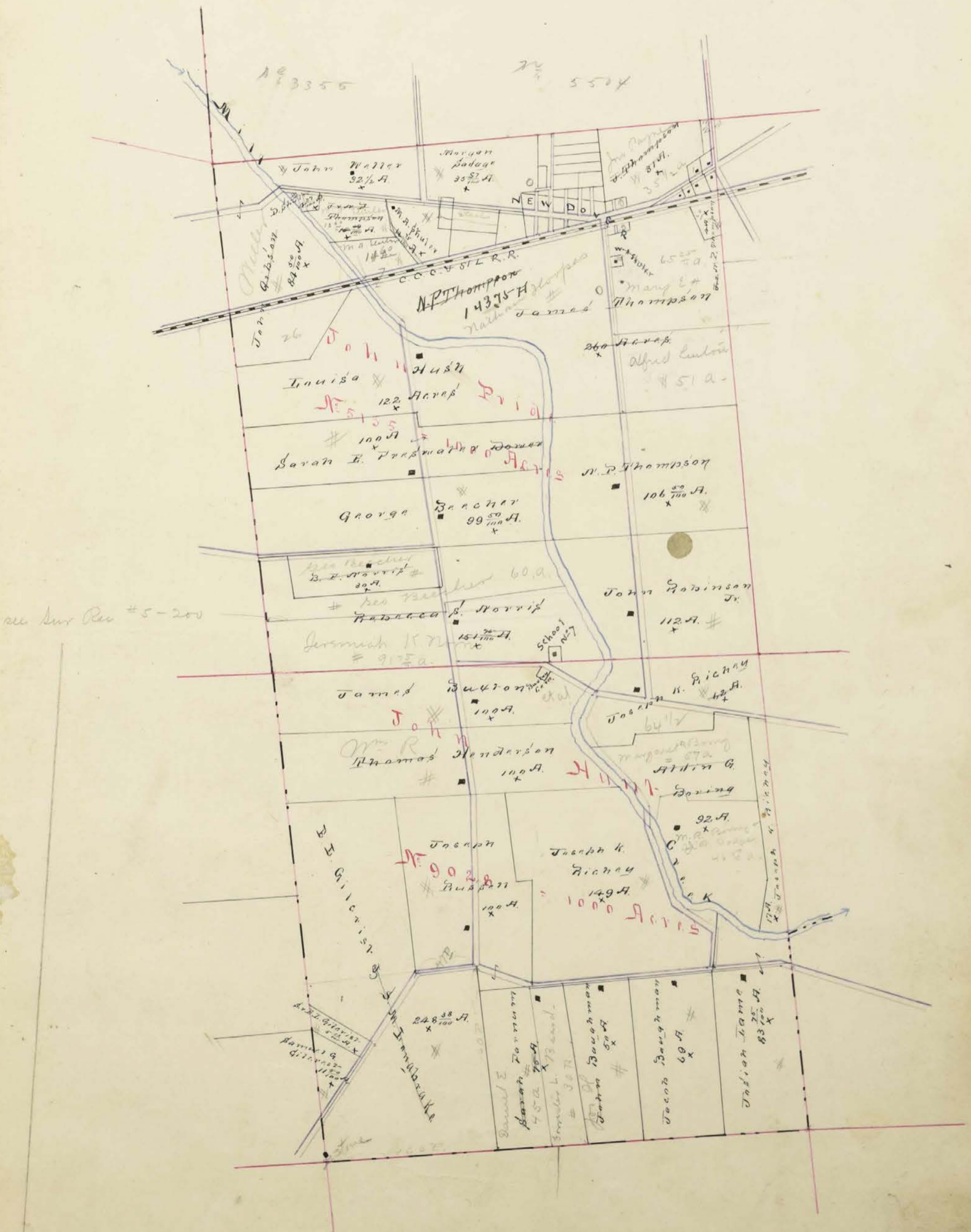
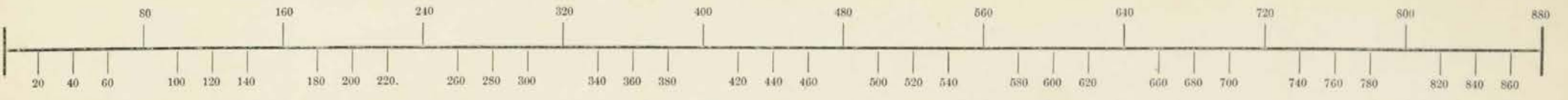

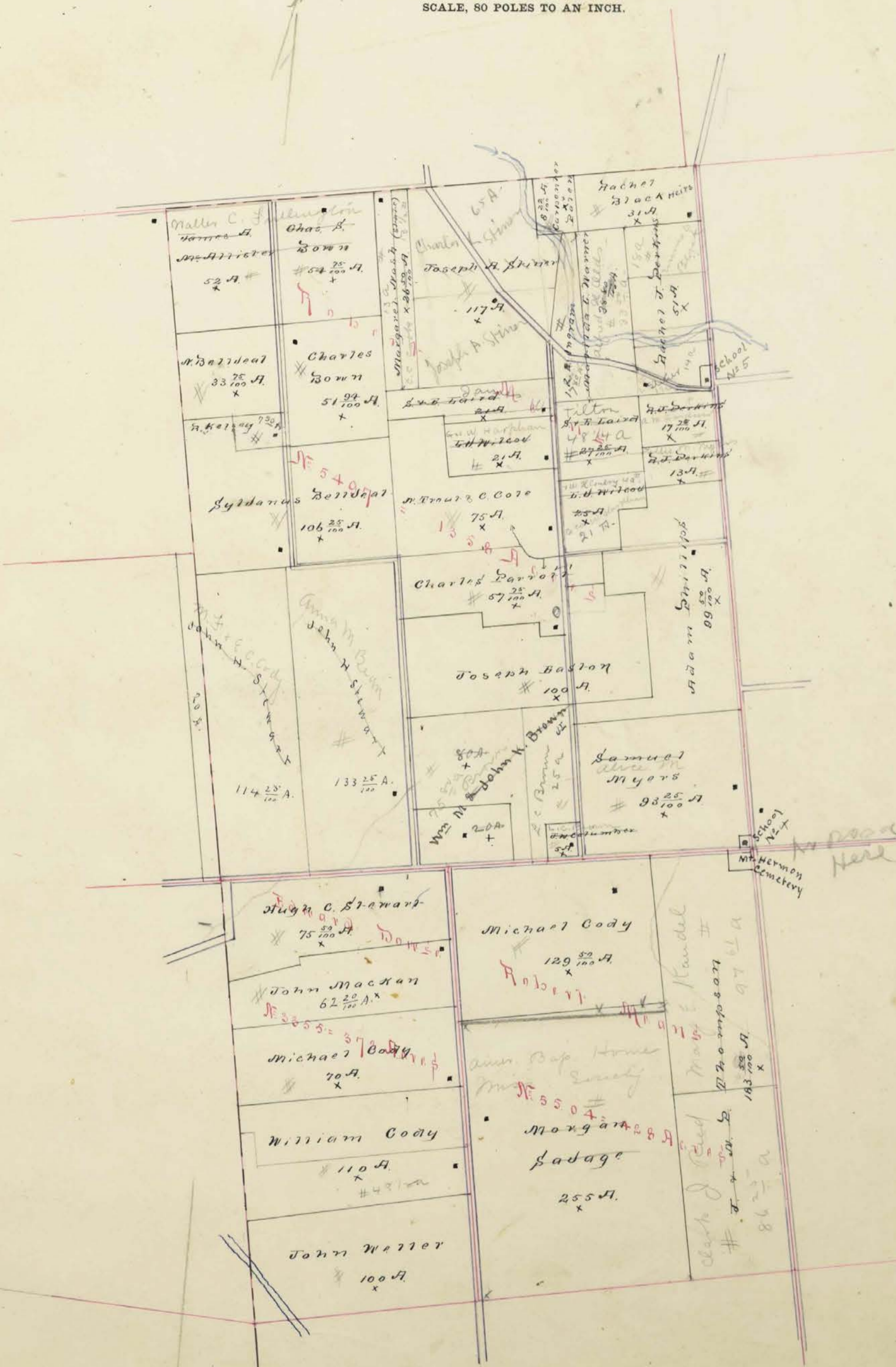
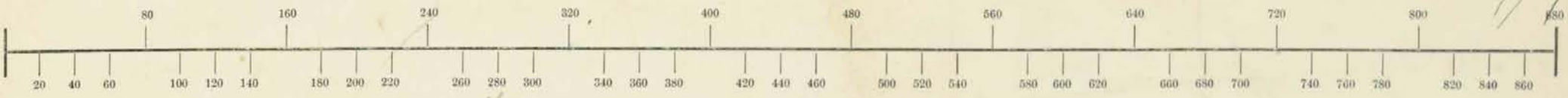

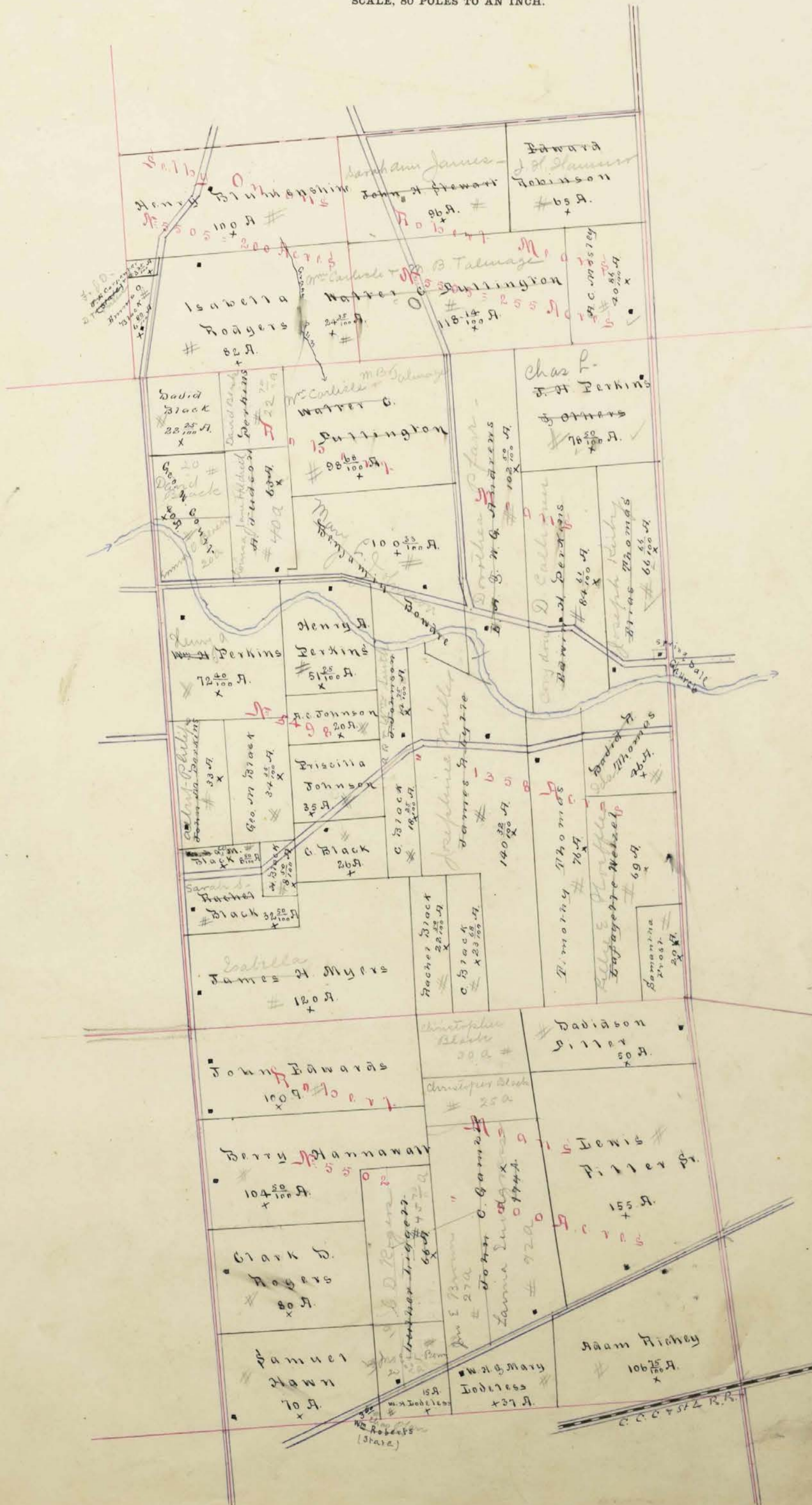
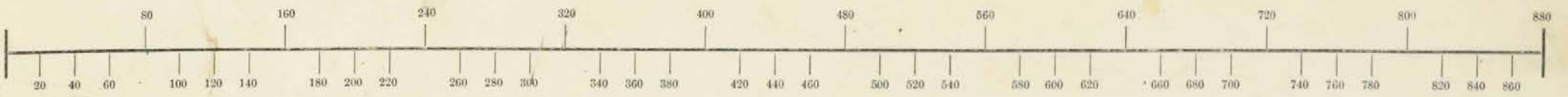

20
14
35
157

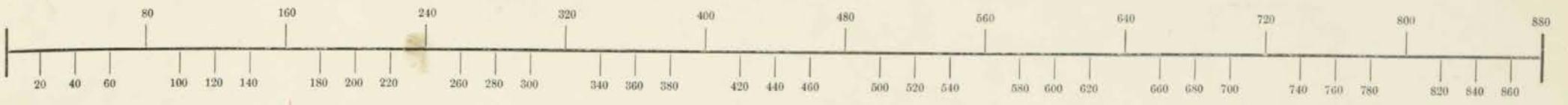

68
 21
 75
 43
 142

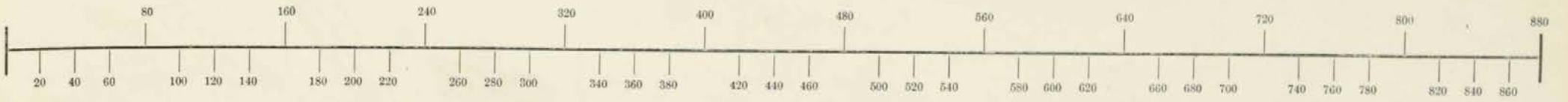

Handwritten notes and calculations on the right side of the page, including a small table of numbers:

967
23.20
73

Other notes include "100 ft" and "100 ft" written vertically.

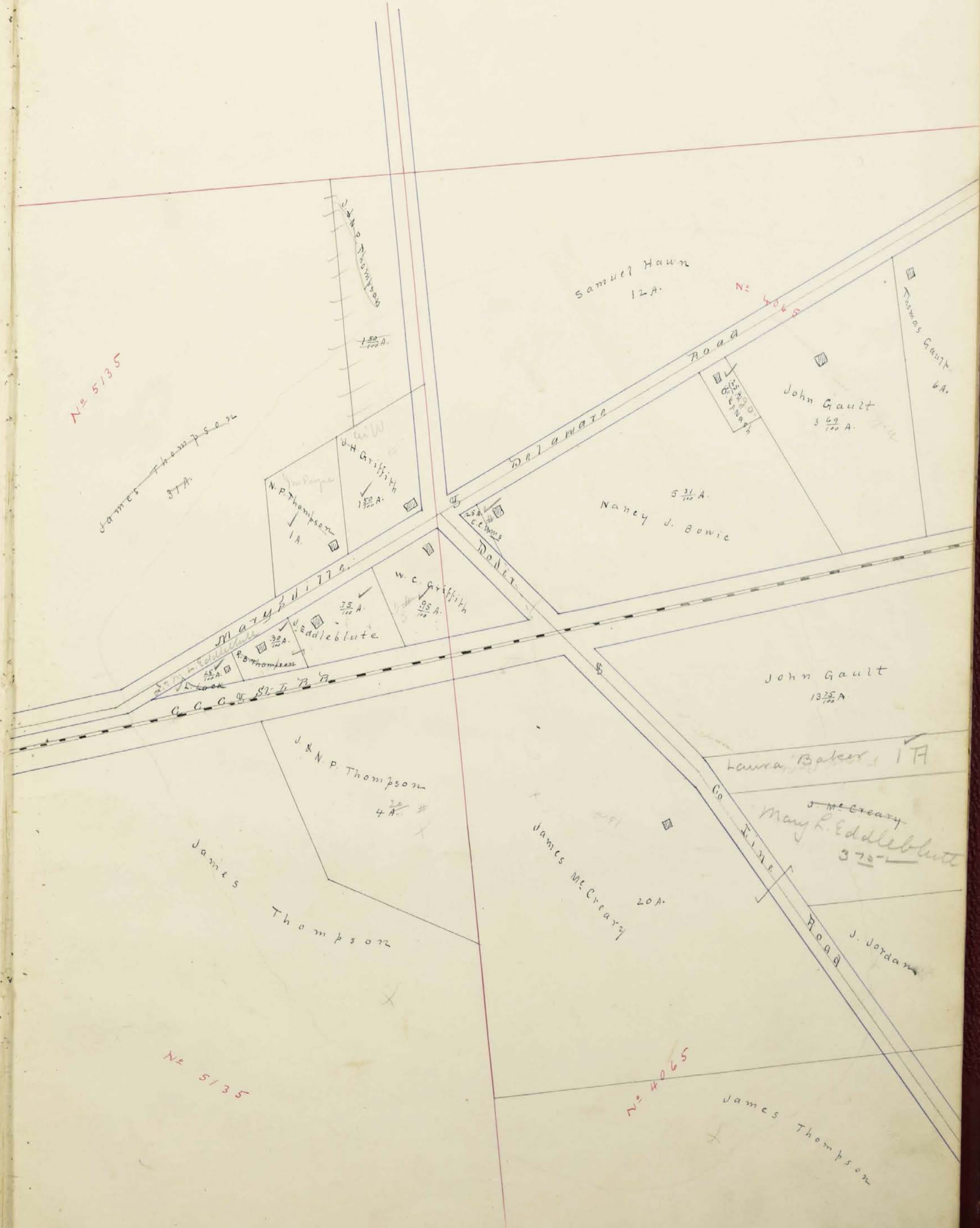
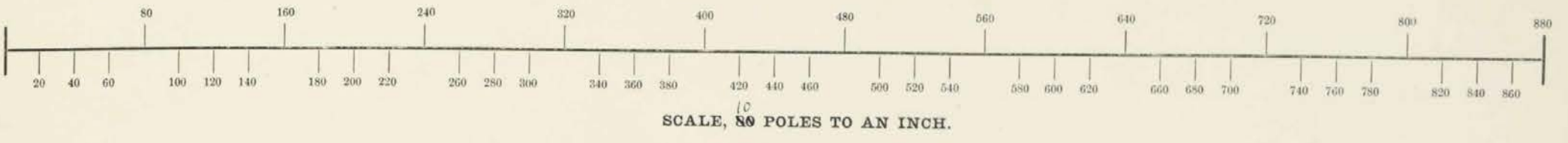

Town of New Dover



SCALE, 10 POLES TO AN INCH.

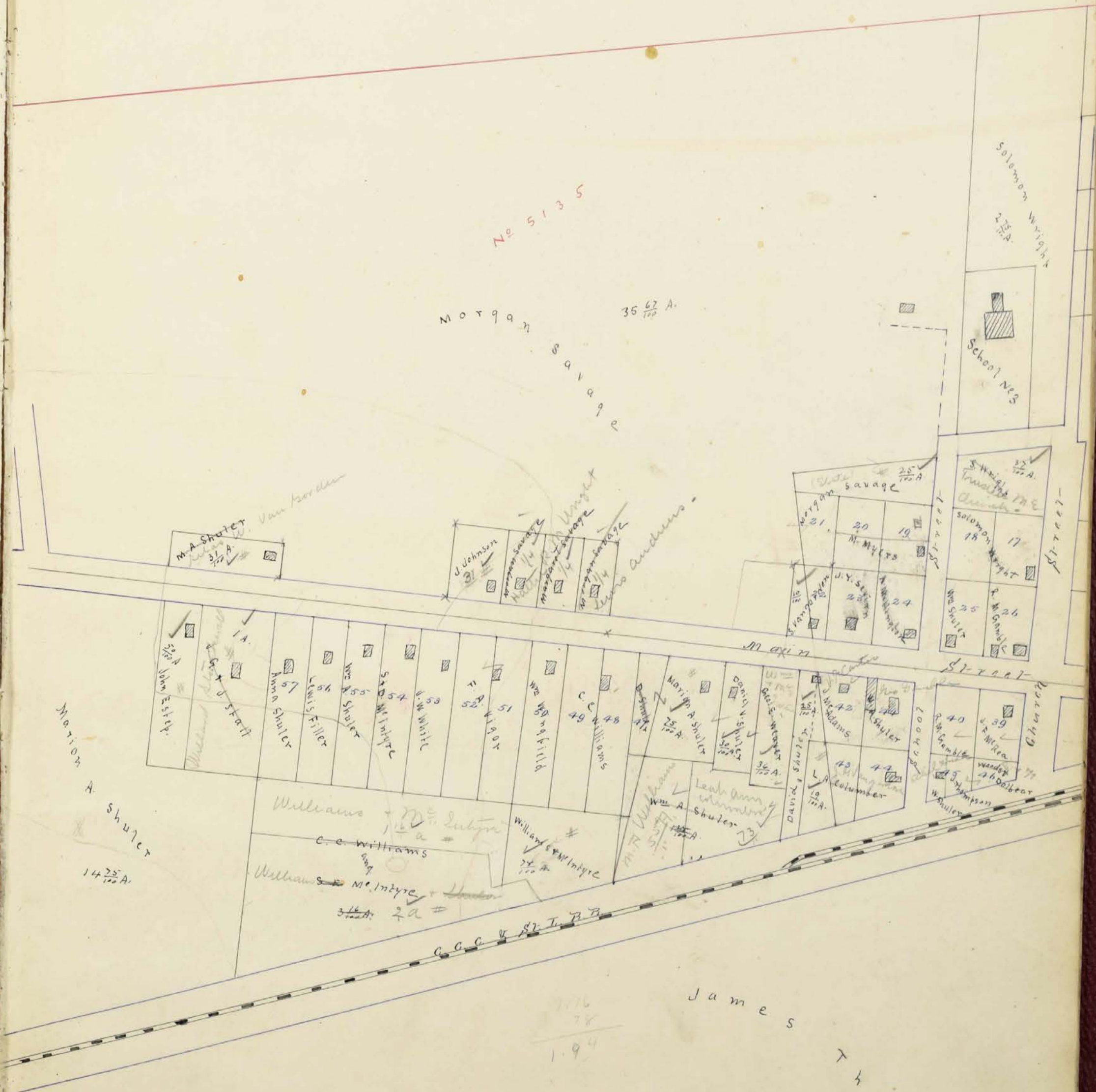

No 5135

Morgan Savage 35 67/100 A.

Solomon Wright 2 1/2 A.

School

M. A. Shuter 3 1/2 A.

J. Johnson 3 1/2 A.

Wm. Savage 1/4 A.

Morgan Savage 1/4 A.

Leah Wright 1/4 A.

Leah Wright 1/4 A.

Leah Wright 1/4 A.

Leah Wright 1/4 A.

Leah Wright 1/4 A.

Leah Wright 1/4 A.

M. A. Shuter 14 25/100 A.

Williams 1 1/2 A.

C. E. Williams

Williams 3 1/4 A.

C. C. Williams

James

Thompson

No 5135

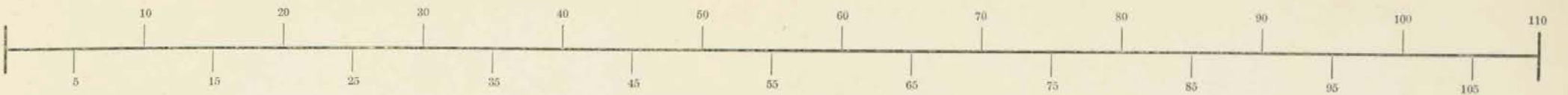

SCALE, 10 POLES TO AN INCH.

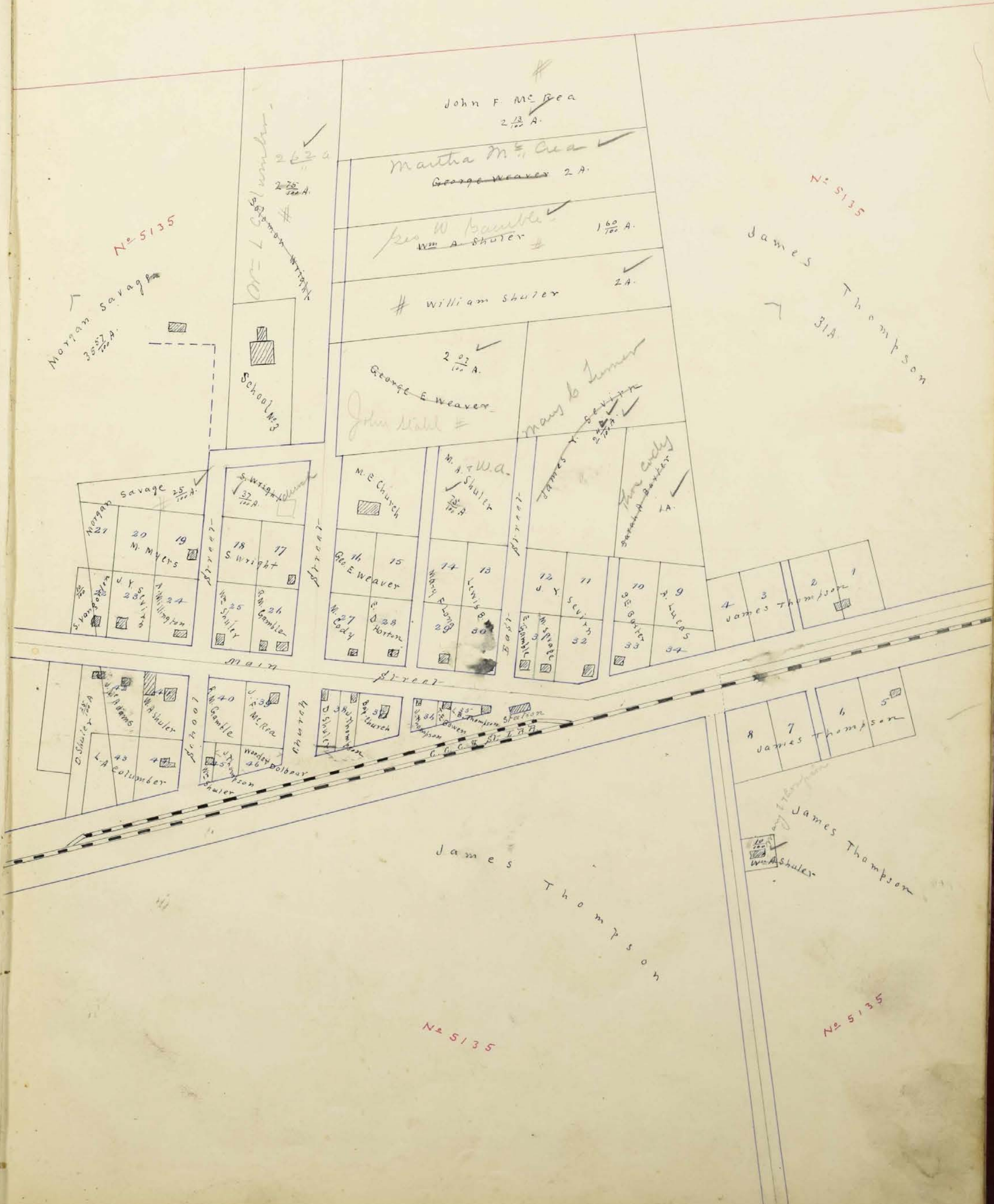

Morgan Savage
35.57 A.
No 5135

Dr. L. C. Lumber
26.2 A.
27.5 A.

John F. McBea
2 1/2 A.

Martha M. Crea
George Weaver 2 A.

Geo W. Bumble
Wm A. Shuter 160 A.

William Shuter 2 A.

George E. Weaver
2 0/2 A.

John Stahl

Mary K. Lumer
James & George

For Cady
George Cady

Morgan Savage 25 A.

S. Wright
37 A.

M. E. Church

M. A. & W. A. Shuler
10 A.

18 M. Myers
19
20
21
22
23
24
25
26
27
28
29
30
31
32
33
34

18 S. Wright
17
16
15
14
13
12
11
10
9
8
7
6
5
4
3
2
1

16 Geo. E. Weaver
15
14
13
12
11
10
9
8
7
6
5
4
3
2
1

14 M. A. & W. A. Shuler
13
12
11
10
9
8
7
6
5
4
3
2
1

12 J. Y. Sevier
11
10
9
8
7
6
5
4
3
2
1

10 G. E. Gater
9
8
7
6
5
4
3
2
1

8 James Thompson
7
6
5
4
3
2
1

43 L. A. Columbus
42
41
40
39
38
37
36
35
34
33
32
31
30
29
28
27
26
25
24
23
22
21
20
19
18
17
16
15
14
13
12
11
10
9
8
7
6
5
4
3
2
1

40 R. M. Gamble
39
38
37
36
35
34
33
32
31
30
29
28
27
26
25
24
23
22
21
20
19
18
17
16
15
14
13
12
11
10
9
8
7
6
5
4
3
2
1

35 Church
34
33
32
31
30
29
28
27
26
25
24
23
22
21
20
19
18
17
16
15
14
13
12
11
10
9
8
7
6
5
4
3
2
1

33 James Thompson
32
31
30
29
28
27
26
25
24
23
22
21
20
19
18
17
16
15
14
13
12
11
10
9
8
7
6
5
4
3
2
1

31 James Thompson
30
29
28
27
26
25
24
23
22
21
20
19
18
17
16
15
14
13
12
11
10
9
8
7
6
5
4
3
2
1

29 James Thompson
28
27
26
25
24
23
22
21
20
19
18
17
16
15
14
13
12
11
10
9
8
7
6
5
4
3
2
1

27 James Thompson
26
25
24
23
22
21
20
19
18
17
16
15
14
13
12
11
10
9
8
7
6
5
4
3
2
1

James Thompson

James Thompson
Wm. Shuler

No 5135

No 5135

1 Assessment of Real Property in *Dover* Township,

Union County, Ohio, for the Year 1890.

No.	In Whose Name Assessed.	No. of Entry.	Original Quantity.	Original Proprietor.	Unincorporated Towns.	Feet Front.	No. of Acres of Land Classified.						Whole No. of Acres.	Value per Acre excluding Buildings.		Total Value of Lands, excluding Buildings.	Value of all Buildings.				Total Value of Lands and Buildings.	Amount Added or Deducted by Co. Board of Equalization.		Total Value as Equalized by Co. Board.	Amount Added or Deducted by State Board of Equalization.		Total Value as Equalized by State Board.	REMARKS.	Page No.
							Arable and Plow Land.		Meadow & Pasture Land.		Uncultivated and Wood Land.			Dollars.	Cts.		Dollars.	Dollars.	Dollars.	Dollars.		Dollars.	Dollars.		Dollars.	Dollars.			
							Acres.	H.	Acres.	H.	Acres.	H.																	
4	Algise Frances	5869	1000	W. B. Bunting			98	7	18			51	20	1000	1000			1100	10	1110	160	950	20			1			
5	Andrew Williams Jr.	5501	800	R. Means			42	34	40	70		127	20	18	2420	270	120	2800	25	2835	410	2425	58			2			
4	Andrew S. A. by W. G.	5498	1358	R. Means			37	48	30	50		102	50	18	1850			1550	20	1970	285	1685	48			3			
6	Bierce Benjamin F.	5869	1000	W. B. Bunting			32	20	13	23		57	23	22	1240	200	120	1560	13	1573	227	1346	19			4			
4	Bean Jesse	5499	1358	R. Means			5	10	75			15	25	20	300	150		450	3	453	65	388	10			5			
2	Bowen William	4065	1000	J. Overton			44		6			50	19		900			900	9	909	131	778				6			
1	Burton James	9028	1000	J. Hunt			33	54	12			100	22		2160		170	2380	22	2352	340	2012	40			7			
2	Boeing Alvin Jr.	3956	1000	J. White			4		4			8	22		170			170	2	172	24	148	6			8			
1	same	9028	1000	J. Hunt			48	44				92	28		2230	1150	400	3780	23	3803	551	3252	70			9			
1	Baughman Jacob	9028	1000	J. Hunt			26	43				69	22		1500	150	100	1750	15	1765	255	1510	18			10			
1	Baughman John	9028	1000	J. Hunt			19	32				50	21		1080	120		1150	11	1161	168	993	20			11			
4	Black Rachel	5498	1358	R. Means			20	6	50			32	50	22	680	220		900	7	907	131	776	35			12			
4	same	5498	1358	R. Means			11	11	50			22	50	18	420			420	5	425	61	364				13			
3	Black Rachel (Miss)	5497	1358	R. Means			3	29				31	20		610	100		710	7	717	103	614	10			14			
4	Black Henry	5498	1358	R. Means			8	50				8	50	18	150			150	2	152	22	130	3			15			
4	Black Christopher	5498	1358	R. Means					26			26	18		480			480	5	485	70	415	14			16			
4	same	5498	1358	R. Means					18	28		18	25	18	320			320	4	324	46	278	8			17			
4	same	5498	1358	R. Means			15	9	68			23	68	18	480			480	5	435	63	372				18			
4	Black Emma C.	5505	200	S. Onions			4		2	80		6	80	20	130	20		130	2	132	19	113	6			19			
4	Black Wm. G. M.	5498	1358	R. Means			8	3	50			8	50	20	100	100		200	2	262	37	225	10			20			
4	Black George M.	5498	1358	R. Means					20	14	35	34	35	18	610			610	7	617	89	528				21			
4	Black David	5498	1358	R. Means			11		11	28		22	25	20	440			440	5	445	64	381	5			22			
2	Bowie Nancy J.	4065	1000	J. Overton	New Dover	527			5	31		5	31	28	120	130		250	2	252	22	230	12			23			
3	Belloval Nicholas	5497	1358	R. Means					18	15	75	33	25	18	600			600	6	606	87	519	7			24			
3	Belloville Sylvanus	5497	1358	R. Means			20	42	44	28		106	25	20	2100			2100	21	2121	307	1814	25			25			
4	Beard Joseph Jr.	5869	1000	W. B. Bunting			20	20	26	28		66	25	21	1370	100		1470	14	1484	214	1270	20			26			
3	Born Charles	5497	1358	R. Means			18	39	7	84		51	94	18	920	100		1020	10	1030	149	881	14			27			
3	Born Charles S.	5497	1358	R. Means			40		14	75		54	25	18	900	100		1000	10	1070	155	915	25			28			
3	Brown Wm. M. by John K. Jr.	5497	1358	R. Means			40	50	10			100	22		2110	110	100	2320	22	2342	339	2003	90			29			
4	Blufman Leona	5869	1000	W. B. Bunting			12	8	4			21	20		410	150		560	5	565	81	484	10			30			
6	Bondre Benjamin F.	5869	1000	W. B. Bunting			16	3	4			23	21		470		100	570	5	575	83	492	13			31			
4	Bondre Benjamin	5498	1358	R. Means			40	52	8	33		100	33	21	2080	270	100	2400	21	2481	359	2122	17			32			
4	Bondre Samuel	5499	1358	R. Means			30	68	16	60		111	50	18	2080	360	120	2350	21	2571	372	2199	39			33			
4	Blessmershrie Henry	5505	200	S. Onions			30	50	20			100	22		2180	220	100	2500	21	2521	365	2156	20			34			
1	Beecher George	5135	1000	J. Prude					69	30	50	99	50	23	2260			2260	23	2283	330	1953	30			35			
1	Baxter Sarah A.	5135	1000	J. Prude	New Dover				1			1	30		30			30	1	31	4	27				36			
6	Bonnett Lydia	5869	1000	W. B. Bunting			6					6	22		130	300		330	2	332	48	284	2			37			
5	Berger Milton & Maria	5501	800	R. Means			16	15	75			31	25	20	630		100	730	7	737	106	631	5			38			
5	Brid A. J.	5501	800	R. Means					50			50	22		1090	230		1300	11	1311	189	1122	30			39			
							675	50	908	24345	10	1828	54	38860	4820	1530	44810	406	45316	6581	38985	709							

No.	In Whose Name Assessed.	No. of Entry.	Original Quantity.	DESCRIPTION OF PROPERTY.			No. of Acres of Land Classified.						Total Value of Lands, excluding Buildings.	Value of all Buildings.			Total Value of Lands and Buildings.	Amount Added or Deducted by Co. Board of Equalization.	Total Value as Equalized by Co. Board.	Amount Added or Deducted by State Board of Equalization.	Total Value as Equalized by State Board.	REMARKS.	Page No.												
				Original Proprietor.	Unincorporated Towns.	Feet Front.	Arable and Plow Land.		Meadow & Pasture Land.		Uncultivat'd and Wood Land.			Houses.	Mills.	Other Buildings.																			
							Acres.	H.	Acres.	H.	Acres.	H.												Acres.	H.										
3	Coody William	3355	372	E. Dowe			54	35	20				110	23	2500	100	2600	25	2625	237	2391	30	40												
3	Coody Michael	3355	372	E. Dowe			20	37	13				70	24	1660		1660	17	1677	243	1434	20	41												
3	Same	5504	428	R. Means			27	84	18	50			129	50	2780	300	3080	28	3108	450	2658	69	42												
5	Cratty William P.	5501	800	R. Means			23	32	15				70	18	1250	260	1510	13	1523	220	1303	10	43												
5	Brody W. W.	3007	1087	J. Graham						50			50	20	10		10	1	11	1	10		44												
3	Carpenter A. J. & W. P. Calm	5497	1358	R. Means									8	22	150		150	02	152	22	130		45												
4	Court George W.	5498	1358	R. Means									40	21	820		820	9	829	120	709	20	46												
5	Crippen Elizabeth	3007	1087	J. Graham			8	4	30	33			42	38	740	130	870	8	878	127	751	20	47												
2	Cluggage Frank	4065	1000	J. Overton									94	50	2040		2040	21	2061	294	1763	39	49												
5	Same	5501	800	R. Means			10	40					50	23	1140		1140	12	1152	166	986	10	48												
5	Columber Leah S.	5501	800	R. Means									11	21	220		220	3	223	32	191	11	50												
1	Same	5135	1000	J. Pride	New Dover			15					19	40	10		10	1	11	1	10		51												
3	Columber John W.	5497	1358	R. Means									5	22	100	100	200	1	201	29	172	10	52												
6	DeGood Almada J.	5499	1358	R. Means			20	60	10	60			90	57	1710	170	1880	18	2018	292	1726	9	53												
4	Edwards John	5502	800	R. Means			30	55	15				100	20	2020	130	2150	21	2371	343	2028	20	54												
3	Easton Joseph	5497	1358	R. Means			32	53	18				100	20	1960	100	2060	20	2180	316	1464	40	55												
1	Eddlebute Jacob	5135	1000	J. Pride	New Dover	200		75	75				25	30	30	150	180	1	181	26	153		56												
1	Estep John	5135	1000	J. Pride	New Dover	66		50					50	40	20		20	1	21	3	18		57												
													220	94	638	22	157	88																	
													823	04	19160	1440	490	21020	202	21222	2923	17299													

No.	In Whose Name Assessed.	No. of Entry.	Original Quantity.	Original Proprietor.	Unincorporated Towns.	Feet Front.	No. of Acres of Land Classified.			Whole No. of Acres.	Value per Acre excluding Buildings.	Total Value of Lands, excluding Buildings.	Value of all Buildings.			Total Value of Lands and Buildings.	Amount Added or Deducted by Co. Board of Equalization.		Total Value as Equalized by Co. Board.	Amount Added or Deducted by State Board of Equalization.		Total Value as Equalized by State Board.	REMARKS.	Page No.		
							Arable and Plow Land.		Meadow & Pasture Land.				Uncultivat'd and Wood Land.		Houses.		Mills.	Other Buildings.		Added Dollars.	Deducted Dollars.				Added Dollars.	Deducted Dollars.
							Acres.	H.	Acres.				H.	Acres.	H.		Dollars.	Cts.		Dollars.	Dollars.				Dollars.	Dollars.
4	Feller Lewis Sr	5502	800	R. Means			53	85	17		155	18	2890	220		3110	29		3139	457	2685	55		58		
4	Feller Davidson	5502	800	R. Means			16	24	10		50	21	1040	200		1240	11		1351	195	1156	10		59		
7	Farnum Sarah	9028	1000	J. Hunt			35	22	18		75	18	1350	100		1450	14		1464	211	1253			60		
2	Farnum Caroline	4065	1000	J. Overton			30	9	9 50		48 50	19	920			920	10		930	134	796			61		
6	Ferris Henry C.	5499	1358	R. Means			32	83	75		115 25	20	2300	170		2470	23		2593	375	2218	15		62		
6	Same	5289	1358	R. Means				15	16 50		31 80	20	620	150		770	7		777	112	665	16		63		
6	Same	5469	1000	W.B. Bunting				10			16	21	330			330	4		334	48	286	6		64		
4	Frost Samantha	5498	1358	R. Means				20			20	22	430			430	5		435	63	372	10		65		
1	Freshwater Sarah E.	5135	1000	J. Pride			27	53	20		100 21	21	2070	100	150	2320	21		2341	339	2002	30		66		
6	Fogle Irauel	5869	1000	W.B. Bunting			24	14	12		50	18	890	100	150	1140	9		1149	166	983	10		67		
6	Fogle Rufus M.	5869	1000	W.B. Bunting			25	8	8		41	21	850	100	100	1050	9		1059	153	906	10		68		
6	Fogle Eli	5869	1000	W.B. Bunting			20	14	8		42	19	790	100	120	1010	8		1018	147	871	8		69		
6	Same	5869	1000	Same							6 90	20	130			130	2		132	19	113	6		70		
6	Fogle Michael	5869	1000	W.B. Bunting			60	25	25 50		110 50	21	2290	150	150	2590	23		2613	378	2235	26		71		
6	Fleming Wilson	5869	1000	W.B. Bunting			22		6 25		28 25	24	670			670	7		677	98	579	8		72		
6	Fleming Mary D.	5869	1000	W.B. Bunting				21	5		24	24	620	160		780	7		787	115	672	4		73		
4	Fullington Walter C.	5505	255	R. Means			25	58	5 14		118 14	19	2280	220	250	2750	23		2773	401	2372	20		74		
4	Same	5505	200	S. Owens			14	10	34		24 36	20	480			480	5		485	70	415			75		
4	Same	5498	1358	R. Means				98	68		98 68	20	1960			1960	20		1980	287	1693	14		76		
6	Fleming Nelson	5499	1358	R. Means				5			5	18	90			90	1		91	13	78			77		
6	Fleming N. & E. E.	5499	1358	R. Means			20	52	10 50		82 50	17	1400			1400	14		1414	204	1210			78		
6	Same	5869	1000	W.B. Bunting				20	22 50		42 50	17	710			710	8		718	104	614	10		79		
4	Gamble John C.	5502	800	R. Means			57	62	58		174	20	3440	360		3790	35		3825	553	3272	40	150 buildings \$1000	80		
6	Gamble Samuel E.	5869	1000	W.B. Bunting			10	18	5 10		33 10	20	650		100	750	7		757	109	648	10		81		
2	Gamble George M.	4065	1000	J. Overton			15	7	24 50		46 50	22	1000	280	100	1380	10		1390	201	1189	23		82		
2	Gamble George M.	4065	1000	J. Overton			14	25	6		45	20	880			880	9		889	128	761	20		83		
2	Gamble John	4065	1000	J. Overton			14	0	10		30	18	560	130		690	6		696	100	596	10		84		
2	Gault Thomas	4065	1000	J. Overton	New Dover	---					6	18	110			110	2		112	16	96			85		
2	Same	4065	1000	Same							6	25	140			140	2		142	20	122	10		86		
2	Gault John	4065	1000	J. Overton	New Dover	---		13	75		13 75	22	280			280	3		283	41	242	20		87		
2	Same	4065	1000	Same	Same	---		3	69		3 69	22	70	170	100	340	1		341	49	292	10		88		
1	Gibson John	5135	1000	J. Pride			25	59	50		84 50	23	1900	100		2000	19		2019	292	1727	40		89		
7	Gilcrest S. & E.	9028	1000	J. Hunt				5	13		5 13	20	100			100	1		101	14	87			90		
1	Gilcrest Samuel S.	9028	1000	J. Hunt			11	50			11 50	20	220			220	2		222	32	190	10		91		
5	Griffith Sarah J.	3007	1087	J. Graham				20	14		34	18	600			600	6		606	87	519	10		92		
2	Graham George	3956	1000	J. White			16	18	20		54	23	1230	140	100	1470	13		1483	214	1269	10		93		
2	Same	4065	1000	J. Overton			20	4			24	20	480			480	5		485	70	415			94		
5	Graham Stephen	5501	800	R. Means			26	22	16 75		64 25	18	1150	100		1250	12		1262	182	1080	17		95		
7	Griffith J. H.	5135	1000	J. Pride	New Dover	180		1	50		1 50	40	50			50	1		51	7	44	10		96		
1	Gilcrest S. & E. by Longlake S.M.	9028	1000	J. Hunt			30	148	20 38		248 38	22	5420			5420	55		5475	770	4682	44		97		
1-2	Griffith Webster C.	4065+5135	2000	Overton & Pride	New Dover	140		95			25 30	20	100			120	1		121	17	107	10		98		
							684 85	1101	94	415	52	2174 63		43410	3140	100	1420	48070	450	48520	7011	21509			552	

No.	In Whose Name Assessed.	No. of Entry.	Original Quantity.	Original Proprietor.	Unincorporated Towns.	Feet Front.	No. of Acres of Land Classified.				Whole No. of Acres.	Value per Acre excluding Buildings.	Total Value of Lands, excluding Buildings.	Value of all Buildings.			Total Value of Lands and Buildings.	Amount Added or Deducted by Co. Board of Equalization.		Total Value as Equalized by Co. Board.	Amount Added or Deducted by State Board of Equalization.		Total Value as Equalized by State Board.	REMARKS.	Page No.		
							Arable and Plow Land.		Meadow & Pasture Land.					Uncultivat'd and Wood Land.		Houses.		Mills.	Other Buildings.		Added Dollars.	Deducted Dollars.				Added Dollars.	Deducted Dollars.
							Acres.	H.	Acres.	H.				Acres.	H.	Dollars.		Dollars.	Dollars.		Dollars.	Dollars.				Dollars.	Dollars.
5	Howey Milo L.	3007	1087	J. Graham			16	15	18		49	20	960	150		1110	10		1120	162	956	20	1				
5	Howey Eliza Ann	3007	1087	J. Graham			20	14			37	20	650	100		750	7		757	109	648	30	2				
4	Hahn Samuel	5582	800	R. Means			50	20			70	22	1400	140	100	1400	15		1715	248	1467	80	3				
2	Same	4065	1000	J. Overton	New Dover	12					12	22	200			200	2		202	29	173	60	4				
4	Hannawalt Bessy	5502	800	R. Means			53	45	6 50		104 50	22	2280	200		2480	43		2523	365	2158	20	5				
1	Hush Louisa	5135	1000	J. Price			52	58	12		122	21	2520	140	110	2750	26		2816	408	2408	42	6				
1	Henderson Thomas	9028	1000	J. Hunt			58	30	12		100	20	1980	150	170	2300	20		2320	336	1984	20	7				
6	Hanner Willie P.	5869	1000	W. B. Brunting			10				10	22	220			220	3		223	32	191		8				
2	Hannawalt Hester A.	3954	1000	J. White			25	24	9 50		60 50	23	1360	140		1500	14		1514	218	1296	30	9				
3	Ingram R. L.	5497	1358	R. Means			2		15 80		17 30	12	200	100		300	2		302	48	254	10	10				
4	Johnson Aaron G.	5498	1358	R. Means			10	10			20	18	360			360	4		364	52	312		11				
4	Johnson Priscilla	5498	1358	R. Means			4	31			35	18	630		100	730	6		636	72	564	10	12				
4	Johnson Jeremiah	5498	1358	R. Means				14 75			14 25	18	260	180		440	3		443	59	384	5	13				
1	Same	5135	1000	J. Price	New Dover	92	31				31 60	20	100			120	1		121	17	104		14				
2	Jordan John	4065	1000	J. Overton	New Dover	3 25					3 25	22	70			70	1		71	10	61		15				
3	Kelsey Ruhamah	5497	1358	R. Means			2	5 50			2 50	18	130			130	2		132	18	114	5	16				

312 31 268 78 30 260 41 13200 1380 480 15070 159 15229 2198 13031 332

No.	In Whose Name Assessed.	No. of Entry.	Original Quantity.	Original Proprietor.	Unincorporated Towns.	Feet Front.	No. of Acres of Land Classified.						Whole No. of Acres.	Value per Acre excluding Buildings.	Total Value of Lands, excluding Buildings.	Value of all Buildings.			Total Value of Lands and Buildings.	Amount Added or Deducted by Co. Board of Equalization.		Total Value as Equalized by Co. Board.	Amount Added or Deducted by State Board of Equalization.		Total Value as Equalized by State Board.	REMARKS.	Page No.
							Arable and Plow Land.		Meadow & Pasture Land.		Uncultivated and Wood Land.					Houses.	Mills.	Other Buildings.		Added Dollars.	Deducted Dollars.		Added Dollars.	Deducted Dollars.			
							Acres.	H.	Acres.	H.	Acres.	H.				Dollars.	Dollars.	Dollars.		Dollars.	Dollars.		Dollars.	Dollars.			
4	Liggett Absalom	5499	1358	R. Means				68		20			105	20	2090			2090	21		2101	304	1797	10		17	
5	Liggett William (Heir)	3007	1087	J. Graham				26		5			31	22	670			670	7		677	98	579	10		18	
5	Laird S. & E.	5497	1358	R. Means				14	29	6	25		48	25	850	100		950	9		959	139	820	10		19	
5	Liggett Luther	5501	800	R. Means				65	64	20	50		149	52	22	3280	220	200	3700	33		3733	340	3193	9		20
4	Liggett Luther	5502	800	R. Means				54		12			66	22	1440			1440	15		1455	210	1245	12		21	
2	Liggett Galvin	4065	1000	J. Overton				38	30				65	20	1330	170	100	1590	14		1604	232	1372	40		22	
1	Lock Luman	5135	1000	J. Price	New Dover	200		38					25	40	10			10	1		11	1	10	5		23	
1	Lane Isaiah	9028	1000	J. Hunt				17	62	4	75		83	25	1850	130	100	1780	16		1796	260	1536	40		24	
2	Low Clark	3956	1000	J. White				24	64	25			113	23	2500	120		2680	26		2706	392	2314	40		25	
2	Same	3956	1000	Same				32	70	15			117	22	2500	240	140	2880	25		2905	420	2485	70		26	
2	Loveless W. H. by Mary	4065	1000	J. Overton				68	60	20	35		148	25	22	3210			3210	33		3243	469	2774	50		27
4	Same	5502	800	R. Means				10	27				37	22	780	600	120	1500	8		1508	218	1290	30		28	
4	Loveless William H.	5502	800	R. Means					15				15	22	310			310	4		314	45	269	20		29	
2	Same	4065	1000	J. Overton						8	50		8	52	150			150	2		152	22	130			30	
4	Lytle James R.	5498	1358	R. Means				40	90	10	32		140	32	19	2640	300	120	3060	27		3087	447	2640	26		31
3	Mackay John	3355	372	E. Duntz				26	26	10	30		62	20	22	1340	130		1470	14		1484	214	1270	28		32
5	Mackay Peter	3007	1087	J. Graham				21	16	13			50	21	1030	350	100	1480	11		1491	216	1275	20		33	
5	Mackay Martha	3007	1087	J. Graham				18		3			21	21	420			420	5		425	61	364	10		34	
4	Myers Isabella	5499	1358	R. Means				30		10	88		40	88	20	810			810	9		819	118	791	7		35
4	Myers James H.	5498	1358	R. Means				45	55	20			120	20	2380	600		2980	24		3004	435	2569	20		36	
3	Myers Samuel	5497	1358	R. Means				19	71	3	28		93	25	20	1800	280		2080	18		2098	304	1794	65		37
4	Mangans Malan	5499	1358	R. Means					22	50			22	52	21	460			460	5		465	67	398	12		38
4	Moseley S. S.	5505	255	R. Means				23	13	4	86		40	86	21	850	170		1020	9		1029	148	871			
5	Mangans Martin	3007	255	J. Graham				25	25	18	80		68	80	22	1500			1500	15		1515	218	1297			
2	McBreary James	4065	1000	J. Overton	New Dover			12		8			20	23	450	150		600			605	87	518	10		39	
2	McBreary Wm J.	3956	1000	J. White				14	22	10	50		46	52	23	1060	160	100	1320	11		1331	192	1139	10		40
1	McRea John F.	5135	1000	J. Price	New Dover			2	13				2	13	30	60		60			61	8	53			41	
1	McIntire S. E. & Williams C. C.	5135	1000	J. Price	New Dover						78		28	30	20	280			280			281	36	215			42
3	McAllister James A.	5497	1358	R. Means				38	10	7			52	19	960			960	10		970	140	830	28		43	
							104	39	927	240	39		1771	72	36450	3720	230	980.	41420	379		41799	6041	35758			

Plot	DESCRIPTION OF PROPERTY.						No. of Acres of Land Classified.			Whole No. of Acres.	Value per Acre excluding Buildings.	Total Value of Lands, excluding Buildings.	Value of all Buildings.			Total Value of Lands and Buildings.	Amount Added or Deducted by Co. Board of Equalization.		Total Value as Equalized by Co. Board.	Amount Added or Deducted by State Board of Equalization.		Total Value as Equalized by State Board.	REMARKS.	Page No.	Book No.					
	In Whose Name Assessed.	No. of Entry.	Original Quantity.	Original Proprietor.	Unincorporated Towns.	Feet Front.	Arable and Plow Land.		Meadow & Pasture Land.				Uncultivated and Wood Land.		Houses.		Mills.	Other Buildings.		Added Dollars.	Deducted Dollars.					Dollars.	Added Dollars.	Deducted Dollars.	Dollars.	
							Acres.	H.	Acres.				H.	Acres.																H.
1	Norris Benj. F.	5135	1000	J. Pride			10	20				30	23	620	180		800	7		807	117	690	70			44				
1	Norris Rebecca S.	5135	1000	J. Pride			40	71	40	75		151	25	3330	270	200	3800	34		3834	555	3279	143			45				
2	Nash Ophie L.	4065	1000	J. Overton	New Dover	66 ±			28			25	28	80			80	1	20	31		4	27			46				
3	Parrott Charles	5497	1358	R. Mearns			16	32	9	75		57	25	19	1080	150		1230	11		1241	179	1062	17			47			
3	Phillips Adam	5497	1358	R. Mearns			43	46	10	50		99	52	24	2330	100	120	2650	24		2574	372	2202	58			48			
3	Perkins Rachel J.	5497	1358	R. Mearns			16			35		51	19		940			940	10		950	137	813	19	200		49			
3	same	5497	1358	same			17	75				17	25	18	300			300	3		303	43	260	20			50			
3	same	5497	1358	same						13		13	20		250	130		380	3		383	53	328	10			51			
4	Perkins John M.	5498	1358	R. Mearns			1	27	6			33	21		630	100		730	7		787	114	673	13			52			
4	Perkins J. H. & others	5498	1358	R. Mearns			20	26	33	50		78	52	22	1730	100		1830	18		1848	267	1581	8			53			
4	Perkins Henry A.	5498	1358	R. Mearns			40	40	11	35		51	25	22	1120			1120	13		1133	163	970	7			54			
4	Perkins Edmund H.	5498	1358	R. Mearns			20	50	14	61		84	61	21	1760	300	100	2060	18		2078	301	1777	16			55			
6	Perkins William H.	5869	1000	W. B. Bunting			30	90	40	25		160	25	24	3810	600	200	4610	39		4649	673	3976	36			56			
4	same	5498	1358	R. Mearns				62	10	40		72	40	21	1500	150		1650	15		1665	240	1425	20			57			
6	Perkins Thomas R.	5869	1000	W. B. Bunting			32	62	30	25		114	25	23	2610	500		3110	27		3137	452	2684	17			58			
6	same	5869	1000	same					10			10	20		200			200	2		202	29	173				59			
4	Perkins A. Judson	5498	1358	R. Mearns			22	28	13			63	20		1250	140		1390	13		1403	203	1200	10			60			
6	Peters Sarah B.	5499	1358	R. Mearns				2				2	20		40	100		140	1		141	24	117				61			
6	Peters Chaney	5499	1358	same				2				2	20		40			40	1		41	5	36				62			
							267 78		457 23		207 25		1092 26		23040 2770		200 26980 247		2027207.		3934 23273		464							

7 Assessment of Real Property in *Dover* Township,

Union County, Ohio, for the Year 1890.

Year	In Whose Name Assessed.	No. of Entry.	Original Quantity.	Original Proprietor.	Unincorporated Towns.	Feet Front.	No. of Acres of Land Classified.				Total Value of Lands, excluding Buildings.	Value of all Buildings.			Total Value of Lands and Buildings.	Amount Added or Deducted by Co. Board of Equalization.		Total Value as Equalized by Co. Board.	Amount Added or Deducted by State Board of Equalization.		Total Value as Equalized by State Board.	REMARKS.	Pay No					
							Arable and Plow Land.		Meadow & Pasture Land.			Uncultivated and Wood Land.		Houses.		Mills.	Other Buildings.		Added Dollars.	Deducted Dollars.				Added Dollars.	Deducted Dollars.			
							Acres.	H.	Acres.	H.		Acres.	H.	Dollars.		Dollars.	Dollars.		Dollars.	Dollars.				Dollars.	Dollars.	Dollars.		
1	Russell Joseph	9028	1000	J. Hunt			48	52				100	18	1720	200	100	2020	18		2038	290	1743	80	63				
5	Roney John M.	5501	800	R. Means			32	57	15			104	24	2450	350	130	2930	25		2955	427	2528	46	64				
2	Rishey Joseph Jr	3956	1000	J. White			80	66	40			166	27	4430			4430	45		4475	648	3827	50	65				
1	Same	9028	1000	J. Hunt				109	40			149	21	3100			3100	31		3131	453	2678	30	66				
1	Same	9028	1000	same			20	42				62	22	1280	240	120	1650	13		1663	240	1423	100	67				
1	Same	9028	1000	same				17				17	30	500			500	5		505	73	432		68				
2	Same	4065	1000	J. Overton				50	83			133	18	2390			2390	24		2414	349	2065		69				
2	Richey Adam	4065	1000	J. Overton			4	3				7	10	110			110	2		112	16	96		70				
4	Same	5502	800	R. Means			33	61	12 7/8			106 7/8	22	50	2340			2340	24		2364	342	2022	60	71			
4	Rittenhouse Charlotte	5499	1358	R. Means			22	55	60			27 68	21	1800		100	1700	16		1716	248	1468	30	72				
1	Rittenhouse James Jr.	5499	1358	R. Means			37	40	10			47 40	21	980			980	10		990	143	847	10	73				
6	Rittenhouse James	5499	1358	R. Means			25	50	24 7/8			101 77	19	1930	150	100	2180	20		2200	319	1881		74				
6	Rittenhouse Samuel J.	5499	1358	R. Means			15	75	32 3/8			122 25	20	2470	200	100	2770	25		2745	377	2348	25	75				
6	Rittenhouse George	5499	1358	R. Means			30	48	22			100	20	1980	200		2180	20		2200	319	1881	20	76				
1	Robinson John Jr	5135	1000	J. Pride			38	44	30			112	22	2470			2470	25		2695	370	2305	40	77				
6	Robinson Guido	5499	1358	R. Means			17	50	4 5/8			21 50	20	1380	320	150	1850	14		1864	269	1595	50	78				
6	Robinson Edward	5499	1358	R. Means			75	15	0 5/8			96 20	20	1970	200	100	2270	20		2240	324	1916	18	79				
4	Same	5505	255	same			57		8			65	22	1400			1400	14		1414	204	1210	30	80				
4	Rodgers Isabella	5505	200	S. Onions			27	35	20			82	20	1030	120	100	1250	17		1267	270	1597	10	81				
4	Rodgers black D.	5502	800	R. Means			23	44	8			80	22	1780	450	120	2350	18		2368	343	2025	20	82				
2	Rodgers L.S. & W.C. & W.M.	4065	1000	J. Overton			14	34	2			50	19	940			940	10		950	137	813	10	83				
State of Ohio																												
2	Same R. Humble Jr	4065	1000	J. Overton				20	10			30	18	530		100	630	6		636	92	544	10	84				
3	Same Margaret Nash	5497	1358	R. Means			20	650				26 50	19	500			500	5		505	73	432	4	85				
4	Same J. A. Carpenter	5505	200	S. Onions			3	25				3	25	70			70	1		71	10	61	8	86				
2	Same William Roberts	4065	1000	J. Overton			7	8				15	23	340			340	4		344	47	295		87				
4	Same Same	5502	800	R. Means				3	50	23		3	50	70	120	100	290	1		291	42	249	10	88				
5	Same J. C. Ramsey	3007	1087	J. Graham			29	44	20			90	18	1600	300		1900	16		1916	277	1639	20	89				
1	Same Margaret Savage	5135	1000	J. Pride	New Dover	66		35				25	40	10			10	1		11	1	10		90				
										639	66	588	93	391	17			2019	75	4180	2850	1570	4620	430	46680	6752	34130	681

Page No.	In Whose Name Assessed.	No. of Entry.	Original Quantity.	Original Proprietor.	Unincorporated Towns.	Feet Front.	No. of Acres of Land Classified.			Whole No. of Acres.	Value per Acre excluding Buildings.		Total Value of Lands, excluding Buildings.	Value of all Buildings.			Total Value of Lands and Buildings.	Amount Added or Deducted by Co. Board of Equalization.		Total Value as Equalized by Co. Board.	Amount Added or Deducted by State Board of Equalization.		Total Value as Equalized by State Board.	REMARKS.	Page No.	
							Arable and Plow Land.	Meadow & Pasture Land.	Uncultivated and Wood Land.		Dollars.	Cts.		Houses.	Mills.	Other Buildings.		Added Dollars.	Deducted Dollars.		Added Dollars.	Deducted Dollars.				
							Acres.	H.	Acres.		H.	Acres.		H.	Acres.	H.		Dollars.	Dollars.		Dollars.	Dollars.				Dollars.
4	Sprague Cyrus	5499	1358	R. Means				9	26			9	25	20	180			180	2		182	26	156	5	91	
6	Sullivan George W.	5499	1358	R. Means				1				1		28	20			20	1		21	3	18		92	
1	Shuler William A.	5135	1000	J. Pride	New Dover	66			10			10		25	10	100		110	1		111	16	95		93	
1	Same	5135	1000	J. Pride	New Dover				1	60		1	60	25	30			30	1		31	4	27		94	
1	Same	5135	1000	Same	New Dover				1	28		1	28	25	30	250		280	1		281	40	241		95	
5	Same	5501	800	R. Means				15	5	12		32		22	690			690	7		697	101	596	10	96	
5	Shuler David	5501	800	R. Means				6	24	3 25		33	25	19	690	150	100	840	6		846	122	724	8	97	
1	Same	5135	1000	J. Pride	New Dover	33			25	25		25		25	20			20	1		21	3	18		98	
1	Same	5135	1000	Same				1	3	27		4	27	25	90	230		320	1		321	46	275	20	99	
1	Shuler Marion A.	5135	1000	J. Pride	New Dover			2	75	12		14	75	21	300	210	100	670	3		673	97	576	10	100	
1	Same	5135	1000	Same	Same	93	20					75		15	10			10	1		11	1	10		2	
1	Same	5135	1000	Same	Same	198			31			31		25	20			20	1		21	3	18		3	
1	Same	5135	1000	Same	New Dover	213			75			75		30	30	100		130	1		131	18	113		4	
1	Stall J. G. & Jennie	5135	1000	J. Pride	New Dover	132			1			1		50	50			50	1		51	7	44		5	
3	Stewart John J.	5497	1358	R. Means				25	73	12 25		114	25	23	2800			2800	26		2826	380	2246	30	6	
3	Same	5497	1358	R. Means				40	90	23 25		133	25	22	2840	200		3040	29		3069	444	2625	90	7	
4	Same	5505	255	R. Means					76	20		96		17	1080			1080	16		1616	234	1382	32	8	
3	Stewart Hugh G.	3355	372	E. Douse				31	34	11 50		25	50	24	1760	280		2010	18		2028	293	1735	52	9	
1	Servin James P.	5135	1000	J. Pride	New Dover	215			2	43		2	42	25	60			60	1		61	8	53		10	
3	Servin Joseph A.	5497	1358	R. Means				39	23	50		117		19	2000	150		2210	21		2231	323	1908	46	11	
5	Sherman Perry J.	3007	1087	J. Graham				33	55	20 50		107	50	21	2240		100	2340	23		2363	342	2021	17	12	
5	Sherman Schuyler S.	3007	1087	J. Graham				6	10	3 00		24	06	21	500			600	5		505	73	432		13	
5	Sherman E. G.	3007	1087	J. Graham						18 04		13	04	20	260			260	3		263	38	225		14	
5	Sherman Homer W.	3007	1087	J. Graham				7	19			25		22	340	110		650	6		656	95	561	10	15	
6	Sager F. Jasper	5499	1358	R. Means				60	76	10 75		146	75	22	3210		120	3330	33		3363	487	2876	18	16	
6	Spragin Elias	5869	1000	W.B. Bunting				40	40	15		101		22	2200	180		2380	22		2402	348	2054	22	17	
3	Savage Morgan	5504	428	R. Means				100	100	35		255		23	5540		100	6940	59		5969	865	5104	50	18	
1	Same	5135	1000	J. Pride	New Dover			15		20 50		35	57	23	780	200	100	1090	8		1098	159	939	28	19	
1	Same	5135	1000	Same	Same	92	50		35			25		25	20	100		120	1		121	17	104		20	
1	Same	5135	1000	Same	Same	66			25			25		25	20	300		220	1		221	32	189		21	
1	Same	5135	1000	Same	Same	66			35			25		25	20	230		350	1		251	36	215		22	
5	Shuler Daniel W.	5501	800	R. Means				16		15		31		21	640			640	7		647	98	554	11	23	
1	Same	5135	1000	J. Pride	New Dover	66			30			30		25	20	120		140	1		141	20	121		24	
1	Shuler William	5135	1000	J. Pride	New Dover				2			2		25	60			60	1		51	7	44		25	
1	Thompson R. J.	5135	1000	J. Pride	New Dover	198			30			30		25	20			20	1		21	3	18		26	
5	Thompson O. S.	3007	1087	J. Graham				10	15	14		39		22	850			850	9		859	124	735	10	27	
6	Trinkle Louisa	5869	1000	W.B. Bunting				22	4			26		20	310			310	6		516	74	442	10	28	
4	Thomas Elias	5498	1358	R. Means				20	36	10 66		66	66	21	1370	150		1520	14		1534	221	1313	30	29	
4	Thomas Dorothea	5498	1358	R. Means				7	61	15		76		19	1430	300	100	1830	15		1845	266	1579	14	30	
4	Thomas David R.	5498	1358	R. Means				24	17	3		46		21	930			930	10		940	136	804	36	31	
5	Taylor D. M.	5521	800	R. Means					3			3		20	60			60	1		61	8	53		32	
							534	93	75	50	34	55	1637	51	34850	2510	450	720	38490	366		38856	5613	332	43	

In Whose Name Assessed.	No. of Entry.	Original Quantity.	Original Proprietor.	Unincorporated Towns.	Feet Front.	No. of Acres of Land Classified.			Whole No. of Acres.	Value per Acre excluding Buildings.	Total Value of Lands, excluding Buildings.	Value of all Buildings.			Total Value of Lands and Buildings.	Amount Added or Deducted by Co. Board of Equalization.		Total Value as Equalized by Co. Board.	Amount Added or Deducted by State Board of Equalization.		Total Value as Equalized by State Board.	REMARKS.	Page No.			
						Arable and Plow Land.	Meadow & Pasture Land.	Uncultivat'd and Wood Land.				Houses.	Mills.	Other Buildings.		Added Dollars.	Deducted Dollars.		Added Dollars.	Deducted Dollars.						
						Acres.	H.	Acres.				H.	Acres.	H.		Dollars.	Cts.		Dollars.	Dollars.				Dollars.	Dollars.	Dollars.
Thompson N. P.	4065	1000	J. Overton				20	50	100	15	1800			1800	18		1818	263	1555		33					
Same	5135	1000	J. Pride			19		88	50	106	50	22	2300	150	250	2700	23		2723	314	2329	43	34			
Same	5135	1000	Same	New Dover	170		1			1	20		20	100			120	1		121	17	104		35		
Thompson J. & N. P.	5135	1000	J. Pride			10			5	09	30		430			430	5		435	63	372	20	36			
Same	5135	1000	Same	New Dover		4				4	25		100			100	1		101	14	87		37			
Same	5135	1000	Same	New Dover	240		1	50		1	50		30			40	1		41	5	36	5	38			
Same	5504	428	Relleans			140		43	50		183	50	23	4100			4160	42		4202	609	3593	60	39		
Thompson James	5135	1000	J. Pride	New Dover		160		45	55		260	25	6390			6390	64		6454	935	5519	110	40			
Same	5135	1000	Same	New Dover		24		5			31	23	700		190	820	7		827	119	708	13	41			
Same	5135	1000	Same			14					14	36	450			450	5		455	70	415	10	42			
Same	4065	1000	J. Overton			48			61		106	21	2210			2210	23		2233	323	1910	16	43			
Same	3956	1000	J. White					86	10		66	20	1290	100		1390	13		1403	283	1220	30	44			
Front N. by L. Cole	5497	1358	R. Means			32		33	10		75	15	1410			1410	15		1425	205	1220	15	45			
Taylor Andrew	4065	1000	J. Overton			50		111	38	50	186	50	24	4450			4450	45		4495	657	3844	33	46		
Same	3007	1087	J. Graham			20		270	57	50	347	50	22	7520	650	370	5590	76		8616	1249	7367	120	47		
Same	1307	1000	R. Damsidge						10	80	10	80	22	220			220	3		223	32	191	17	48		
Vining G. B.	4065	1000	J. Overton			2		25			2	25	15	40			40	1		41	5	36		49		
Vining Malinda	4065	1000	J. Overton			28		9	13	50	48	50	20	950			950	10		960	139	821	20	50		
Same	4065	1000	Same			21		1			22	29	480			480	5		485	70	415	4	51			
Vangorden J. P.	4065	1000	J. Overton			8		9	50		12	50	22	270	150		420	3		423	61	362	5	52		
Vangorden Sarah	5135	1000	J. Pride	New Dover	44		10				10	25		10			10	1		11	1	10		53		
Heaver Samuel	5499	1358	R. Means					11	33		11	33	21	220			220	3		223	32	191	8	54		
Hitzel Lafayette	5498	1358	R. Means			37		28	4		69	20	1370	210	100	1630	14		1694	245	1449	15		55		
Warner Matilda S.	5497	1358	R. Means			8		50	30		38	80	17	640	200		840	7		847	122	725	18	56		
Wilson Louisa V.	5497	1358	R. Means			5		36	8		46	17	770	100		870	8		878	127	757	10		57		
Winston Harish J.	5769	1000	H. B. Bunting			30		20	12	50	62	50	22	1380	200		1580	14		1574	227	1347	15	58		
Weller John	3355	3725	E. Doves			29		56	15		100	22	2150		100	2250	22		2302	333	1967	20		59		
Same	5135	1000	J. Pride			12		20	50		32	50	22	670	300	100	1070	7		1077	155	922	45	60		
Means George E.	5135	1000	J. Pride	New Dover				2	07		2	07	15	30		30	1		31	4	27			61		
Same	5135	1000	Same	Same	60		35				36	30		30	150		180	1		181	26	155		62		
Means George	5135	1000	J. Pride	New Dover				2			2	25		50			50	1		51	7	44		63		
Wright Solomon	5135	1000	J. Pride	New Dover				2	75		2	75	25	70			70	1		71	10	61		64		
Same	5135	1000	Same	Same	130		37				37	30		30			30	1		31	4	27		65		
Williams C. W. & M. J. & S. C.	5135	1000	J. Pride	New Dover				3	18		3	16	25	70			70	1		71	10	61		66		
Williams C. W.	5135	1000	J. Pride	New Dover	55		35				25	25		10			10	1		11	1	10		67		
Wingfield Catharine	4065	1000	J. Overton			8		10	6		24	20	470			470	5		475	68	407	10		68		
						708 43 375 31 401 19						1825 13			43240 9100 150 1040 46620 449			47039		6799 46240						
												46590											662			

Assessment of Real Property in *Dover* Township,

Union County, Ohio, for the Year 1890.

In Whose Name Assessed.	No. of Pages	Original Quantity	Original Proprietor	Unincorporated Towns.	Feet Front.	No. of Acres of Land Classified.														
						Arable and Plow Land.	Meadow & Pasture Land.	Uncultivated and Wood Land.	Acres.	H.	Acres.	H.	Acres.	H.						
Page 1 st	1929	84	38860	44910																
2 nd	923	04	18180	21020																
3 rd	2174	63	43410	48070																
4 th	860	61	13200	15070																
5 th	1771	72	36480	41420																
6 th	1093	21	23690	26980																
7 th	2019	75	41800	48250																
8 th	1637	91	34480	38490																
9 th	1989	13	43240	46690																
	14158	88	294380	328680																
Exclusion of buildings \$20,72 1/2 cts Per Acre						Dover Town														
with buildings \$22.44 cts Per Acre						337.380 Total Grand														

School district	No	Acres	Value	Building	Total
No 1	1	1	25	\$400.00	
No 2	1/8	1/8	5	\$200.00	
No 3	1	1	50	\$1200.00	
No 4	1	1	20	\$300.00	
No 5	1	1	25	\$300.00	
No 6	1	1	30	\$300.00	
No 7	3/4	3/4	20	\$300.00	
			\$175	\$3100.00	Total amount \$3275.00

Cemetery	Acres	Value	Total amount
Buxton Cemetery	1	50	
St. Herman Cemetery	2	100	Total amount \$150.00

Church	Acres	Value	Building	Total amount
Methodist Episcopal Church	1	50	\$500.00	
Baptist Church	1/2	25	\$700.00	Total amount \$1275.00

Value of all Buildings.			Total Value of Lots and Buildings.	Amount Added or Deducted by Co. Board of Equalization.		Total Value as Equalized by Co. Board.	Amount Added or Deducted by State Board of Equalization.		Total Value as Equalized by State Board.	REMARKS.
Houses.	Mills.	Other Buildings.		Added Dollars.	Deducted Dollars.		Added Dollars.	Deducted Dollars.		
						406			45316	
						202			21222	
						450			48520	
						159			15229	
						379			41799	
						247	20		27207	
						430			46680	
						366			38856	
						449			47039	
						61			8641	
						3149	20		340509	

Assessment of Lots in the Town of *New Dover*

In Whose Name Assessed.	DESCRIPTION OF PROPERTY.						Value of Lots. Dollars.
	No. of In-Lot.	No. of Out-Lot.	What Part.	Street.	Feet.	Street.	
<i>Brown J. E.</i>	36		East	Main	27		30
<i>Boxler Sarah A.</i>	10		All		82.50	Alley	132
Same	33		All	Main	88	Alley	120
<i>body Margaret</i>	27		All	Main	82.50	Church	132
<i>body Thomas</i>	34		SE	Main	127		10
same	9		All				10
<i>Edumbar Leah A.</i>	43		All				10
Same	44		All		82.50	School	30
Same	45		West		55	School	107
<i>Fuller Lewis</i>	56		All	Main	66		305
<i>Gamble Elmer</i>	31		West	Main	36	East	132
<i>Gamble Rosa May</i>	20		All	Main	82.50	Church	132
Same	40		All	Main	82.50	School	132
<i>Horton E. D.</i>	28		All	Main	82.50	Alley	132
<i>Long Mary F.</i>	14		All		82.50	Alley	132
Same	29		All	Main	82.50	Alley	132
<i>Myers M.</i>	19		All		82.50	School	132
Same	20		All		82.50		132
<i>Mulligan Austin</i>	24		All	Main	82.50	School	132
<i>Mc Adams James</i>	42		All	Main	95		132
<i>Mc Pea John F.</i>	39		All	Main	82.50	Church	132
<i>Mc Intire Samuel & Dorcas</i>	54		All	Main	66		305
<i>Severn James M.</i>	11		All		82.50	Alley	132
Same	32		All	Main	84	Alley	127
Same	12		All		82.50	East	132
Same	23		All	Main	82.50		132
<i>Shuler William A.</i>	41		All	Main	82.50	School	132
Same	55		All	Main	66		305
							840

Union County, Ohio, for the Year 1890.

Value of all Buildings.			Total Value of Lots and Buildings. Dollars.	Amount Added or Deducted by Co. Board of Equalization.		Total Value as Equalized by Co. Board. Dollars.	Amount Added or Deducted by State Board of Equalization.		Total Value as Equalized by State Board. Dollars.	REMARKS.
Houses. Dollars.	Mills. Dollars.	Other Buildings. Dollars.		Added Dollars.	Deducted Dollars.		Added Dollars.	Deducted Dollars.		
			30	1	31	4	27			1
			20	1	21	3	18			1
200			230	1	231	30	199			2
200			250	1	251	36	215			3
190		100	300	1	301	43	258			3
			10	1	11	1	10			4
120			130	1	131	18	113			4
200			230	1	231	33	198			5
			10	1	11	1	10			5
180			210	1	211	30	181			2
150			200	1	201	29	172			6
240			310	1	311	45	266			6
		100	150	1	151	21	130			7
			50	1	51	7	44			7
			30	1	31	4	27			8
100			150	1	151	21	130			8
100			130	1	131	18	113			9
			10	1	11	1	10			9
			50	1	51	7	44			10
150			170	1	171	24	147			10
180			220	1	221	32	189			11
300			330	1	331	47	284			11
			20	1	21	3	18			12
180			210	1	211	30	181			12
			10	1	11	1	10			13
180			220	1	221	32	189			13
250		350	650	1	651	74	577			14
150			210	1	211	30	181			14
300		420	720	28	748	68	670			
840		550	1390							

In Whose Name Assessed.	DESCRIPTION OF PROPERTY.							Value of Lots. Dollars.	Value of all Buildings.			Total Value of Lots and Buildings. Dollars.	Amount Added or Deducted by Co. Board of Equalization.		Total Value as Equalized by Co. Board. Dollars.	Amount Added or Deducted by State Board of Equalization.		Total Value as Equalized by State Board. Dollars.	REMARKS.	Page
	No. of In-Lot.	No. of Out-Lot.	What Part.	Street.	Feet.	Street.	Feet.		Houses. Dollars.	Mills. Dollars.	Other Buildings. Dollars.		Added Dollars.	Deducted Dollars.		Added Dollars.	Deducted Dollars.			
Shuler David	47		All	Main	52		305	30			30	1		31	4	27		15		
Same	38		West	Main	41	25	Church	30			30	1		31	4	27		15		
Shuler Anna	57		All	Main	66		305	30	200		230	1		231	33	198		16		
Shuler William	25		All	Main	82	50	School	30	250		330	1		331	47	284		16		
Savage Morgan	21		All					10			10	1		11	1	10		17		
Same	31		East	Main	46	50		30			20	1		21	3	19		17		
State of Ohio (Woods & Dolbear)	46		All					30			30	1		21	3	18		18		
Thompson L. B.	35		All	Main	82	50		10	100		110	1		111	10	95		18		
Thompson James	1		All	Main	82	50		20			20	1		21	3	18		19		
Same	2		All	Main	82	50	Alley	20	300		320	1		321	46	275		19		
Same	3		All	Main	82	50	Alley	20			20	1		21	3	18		20		
Same	4		All	Main	82	50		20			20	1		21	3	18		20		
Same	5		All	R. R.	82	50		10			10	1		11	1	10		21		
Same	6		All	R. R.	82	50	Alley	10			10	1		11	1	10		21		
Same	7		All	R. R.	82	50	Alley	10			10	1		11	1	10		22		
Same	8		All	R. R.	82	50	Road	10			10	1		11	1	10		22		
Same	36		West	Main	55	50	Alley	30			30	1		21	3	18		23		
Same	38		East	Main	41	50		30		120	150	1		151	21	130		23		
Same	45		East 1/2		27	50		10			10	1		11	1	10		24		
Same	37		All	Main	82	50	Alley	30	300		330	1		331	47	284		31		
Vigor Frederick A.	51		All	Main	66		305	30	300	100	430	1		431	62	369		24		
Same	52		All	Main	66		305	30			30	1		31	4	27		25		
Vangorden Sarah	22		All	Main	22		132	30	200		220	1		221	32	189		25		
Weaver George E.	15		All		82	50	Alley	30		100	130	1		131	18	113		26		
Same	16		All		82	50	Church	40	150		190	1		191	27	164		26		
Wright Solomon	17		All		82	50	Church	30	150		180	1		181	26	155		27		
Same	18		All		82	50	Church	30			30	1		31	4	27		27		
White Lewis B.	13		All		82	50	East	30		100	130	1		131	14	113		28		
Same	30		All	Main	82	50	East	40	250		320	1		321	46	275		28		
Williams Cyrus C.	48		All	Main	66		305	30	300		330	1		331	47	284		29		
Same	49		All	Main	66		305	30			30	1		31	4	27		29		
Wingfield William	50		All	Main	66		305	30	150		180	1		181	26	155		30		
White John W.	53		All	Main	66		305	30	100		130	1		131	18	113		30		
Brought Forward From Page 11								840	3150	550	4540	28	4568	5743491						
								810	2810	420	4040	33	4073							
								1450	5960	970	8380	61	8641							

DOVER TP.
UNION COUNTY
1890.