

JACKSON TP.
UNION COUNTY
1890.

APPRAISER'S ACCOUNT.

TREASURY OF UNION COUNTY.

To J. L. Fish Land Appraiser of Jackson Township, Dr.

| THE DATE OF EACH DAY | |
|--|----------------------|
| Employed in making said Appraisalment, was as follows: | |
| 8 day of <u>April</u> | 15 day of <u>May</u> |
| 9 day of | 19 day of |
| 10 day of | 23 day of |
| 11 day of | 26 day of |
| 14 day of <u>April</u> | 27 day of |
| 15 day of | 7 day of <u>June</u> |
| 16 day of | 15 day of |
| 17 day of | 16 day of |
| 21 day of | 17 day of |
| 22 day of | 21 day of |
| 27 day of | 23 day of |
| 30 day of | 24 day of |
| 2 day of <u>May</u> | 25 day of |
| 5 day of | 26 day of |
| 6 day of | 27 day of |
| 7 day of | 28 day of |
| 12 day of | 30 day of |
| 13 day of | 1 day of <u>July</u> |
| 14 day of | 2 day of |
| Assistance 5 1/2 days | |

For services rendered in appraising the Real Estate of said Township, for the year 1890, occupying 43 1/2 days, between the 7 day of April and the 25 day of July at \$ 2 per day, \$ 87 00

And the said J. L. Fish being duly sworn, solemnly declares that the number of days herein stated, were necessarily occupied in the appraisalment of said Township, and that this account is in all respects just and true.

(Signed,) J. L. Fish Appraiser.

Sworn to and subscribed before me, this 24 day of July 1890.

(Signed) Geo M. DePue Auditor of said County.

Received, _____ 1890, of the Auditor of Union County, an order on the Treasurer of said County, for _____ Dollars, _____ Cents,

in full of the above account.

\$ 87 00

(Signed.)

J. L. Fish Appraiser.

Pd 75 00 July 24

We approve the foregoing Bill



D. W. Henderson
B. Kanawalt
Thos. M. Brannon } Receivers of said County

and bal. to be charged
also statement of J. L. Fish, after correction

APPRAISER'S OATH.

The State of Ohio, Union County, ss.

I, J. L. Fish Land Appraiser for
Jackson Township, in the County of Union, and State of Ohio, do solemnly swear that the return to which this is attached contains a correct description of each parcel of Real Property, within said district, as far as I have been able to ascertain the same, and that the value attached to each parcel in said return is, as I verily believe, the full value thereof. Estimated agreeably to the rules prescribed therefor in the act for levying taxes on all property of this State, according to its true value.

Signed, J. L. Fish
Appraiser of said Township.

Sworn and subscribed to before me, the undersigned authority, this

24 day of July A. D. 1890.

Signed, Geo M W Peck
Auditor of said County.

OFFICIAL STATEMENT OF SURVEYS.

| No. of Original Survey. | Original Quantity. | Original Proprietors. | Water Course. | Page. | No. of C |
|-----------------------------|----------------------------------|---|---------------|-------|-----------|
| x 258 | | George A. Washington | | 3 | ✓ 9944 |
| ✓ 3473 | 400 | John Williams | Rush Creek | 4 | ✓ 10051 |
| ✓ 4569 | 500 | M. B. ^{and} W. B. Scott | Sciota River | 8 | ✓ 10193 |
| ✓ 7863 | 100 | John Woodsides | Sciota River | 8 | ✓ 10194 |
| ✓ 7863 | 100 | William Connor | Sciota River | 8 | ✓ 1019 |
| ✓ 9898 | 800 | Ann Sholton | Rush Creek | 7 | ✓ 1019 |
| ✓ 9898 | 200 | John Swan | Rush Creek | 7 | ✓ 10 |
| ✓ 9899 | 833 ² / ₃ | Peyton Mason | Rush Creek | 7 | ✓ 10 |
| ✓ 9899 | 166 ² / ₃ | John Swan | Rush Creek | 7 | ✓ 1 |
| ✓ 9900 | 1000 | James Neilson | Sciota River | 11 | ✓ 10704 |
| ✓ 9901 ^{and} 10780 | 1299 ² / ₃ | Edward Stubblefield | Rush Creek | 4 | ✓ Entry N |
| ✓ 9919 | 1000 | Thomas Miller | Rush Creek | 2 | ✓ |
| ✓ 9920 | 1000 | John Swan | Rush Creek | 3 | ✓ |
| ✓ 9921 | 400 | Nathaniel Triplett | Rush Creek | 5 | ✓ 11099 |
| ✓ 9921 | 600 | George Weedon | Rush Creek | 5 | ✓ |
| ✓ 9922 | 1000 | { John Blackwell Jr. James Taylor ^{and} Alexander Breckenridge | Rush Creek | 6 | ✓ |
| ✓ 9940 | 400 | Edward Smith | Rush Creek | 2 | ✓ |
| ✓ 9941 | 533 ¹ / ₃ | Francis Muir | Rush Creek | 5 | ✓ |
| ✓ 9941 | 266 ² / ₃ | John Swan | Rush Creek | 5 | ✓ |
| ✓ 9941 | 200 | Thomas Sanburn | Rush Creek | 5 | ✓ |
| x 9942 | 277 ¹ / ₂ | Mayo Carrington | Rush Creek | 6 | ✓ |
| ✓ 9942 | 277 ¹ / ₂ | Mayo Carrington | Rush Creek | 6 | ✓ |
| ✓ 9942 | 194 | Abraham Buford | Rush Creek | 6 | ✓ |
| x 9942 | 194 | John Stokes | Rush Creek | 6 | ✓ |
| ✓ 9943 | 888 | { James Taylor David Stephenson ^{and} Anthony Singleton | Sciota River | 10 | ✓ |

WE H
Courses
situate

OFFICIAL STATEMENT OF SURVEYS.

| No. of Original Survey. | Original Quantity. | Original Proprietors. | Water Course. | Page. |
|------------------------------|--------------------|---|---------------|-------|
| ✓ 9944 | 1000 | Charles Porterfield (Representative) | Sciota River | 10 |
| ✓ 10051 | 1000 | Abraham Bowman | Sciota River | 2 |
| ✓ 10193 | 200 | Alexander Drummond | Sciota River | 8 |
| ✓ 10194 | 200 | John Welch | Rush Creek | 8 |
| ✓ 10195 | 200 | Sawney Whittle | Sciota River | 8 |
| ✓ 10196 | 100 | Lewis Fox | Sciota River | 8 |
| ✓ 10197 | 100 | William Hook | Sciota River | 8 |
| ✓ 10240 | 3565 | Madwallader Wallace C. Wallace by John Watts & brough Shelton | Sciota River | 11 |
| ✓ 10408 | 1000 | Nathaniel Sanyier | Sciota River | 3 |
| ✓ 10704 ^{and} 10705 | 2000 | Joshua Gist | Sciota River | 11 |
| ✓ Entry N ^o 10952 | 100 | Henry Patten | Sciota River | 8 |
| ✓ 11043 | 200 | Robert C. Bruce | Rush Creek | 4 |
| ✓ 11099 ^{and} 13766 | 233 1/2 | Allen Latham | Rush Creek | 8 |
| ✓ 12188 | 509 | Charles Harrison (Representative) | Rush Creek | 2 |
| ✓ 14294 | 75 | Joseph S. Watkins | Rush Creek | 2 |
| ✓ 14559 | 45 | James Taylor | Rush Creek | 6 |

WE HEREBY CERTIFY, that the foregoing is a true Schedule of the Original Surveys, Quantities, Proprietors, and Water Courses, taken from the Official Records, in the offices of the Auditor and Surveyor of Union County, Ohio, in which are situate the Lands and Lots assessed for taxation in Jackson Township, Union County, Ohio.

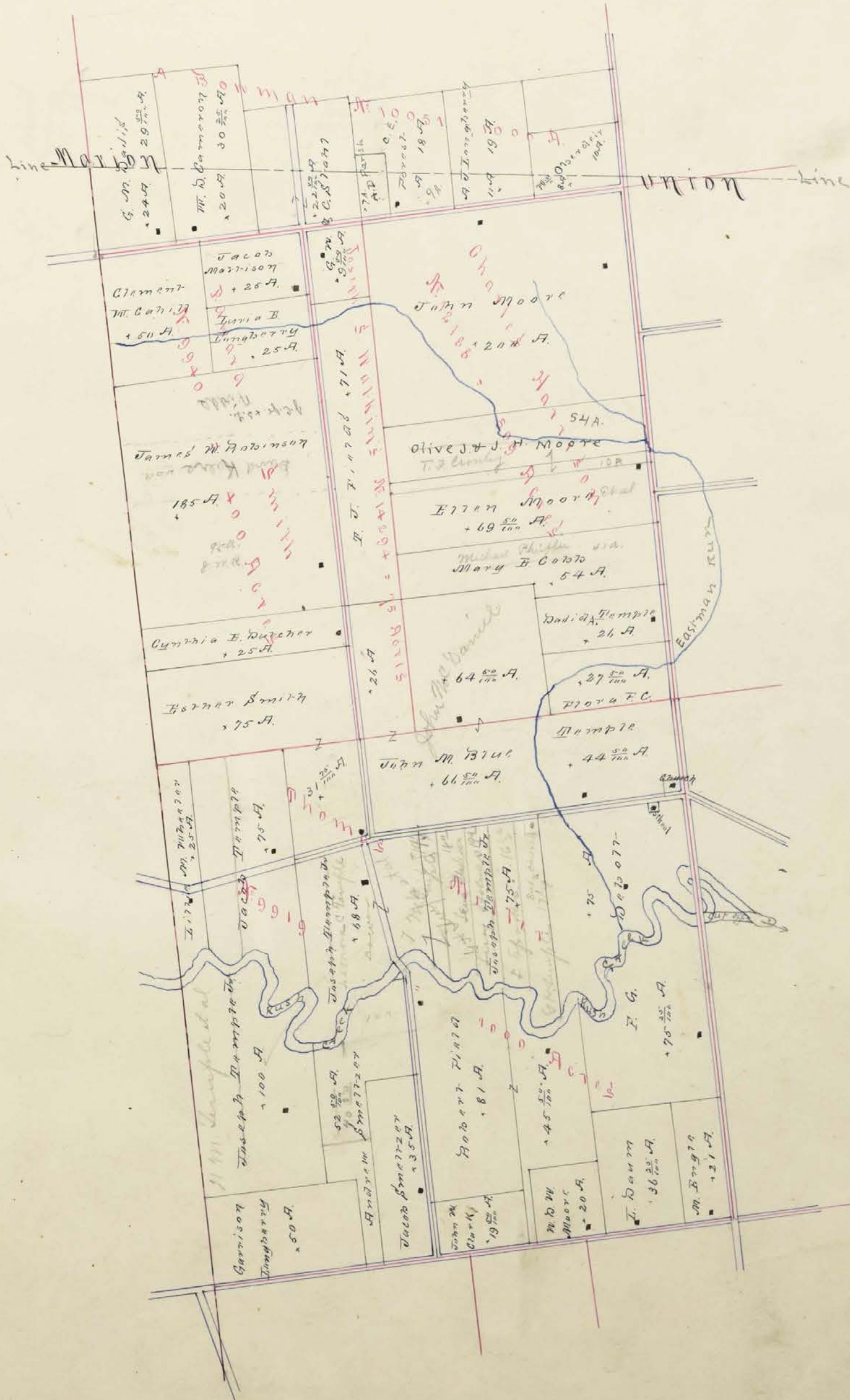
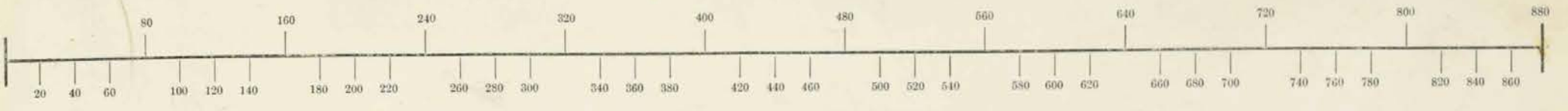

See survey maps 5-45

82.50
121.00
143.50

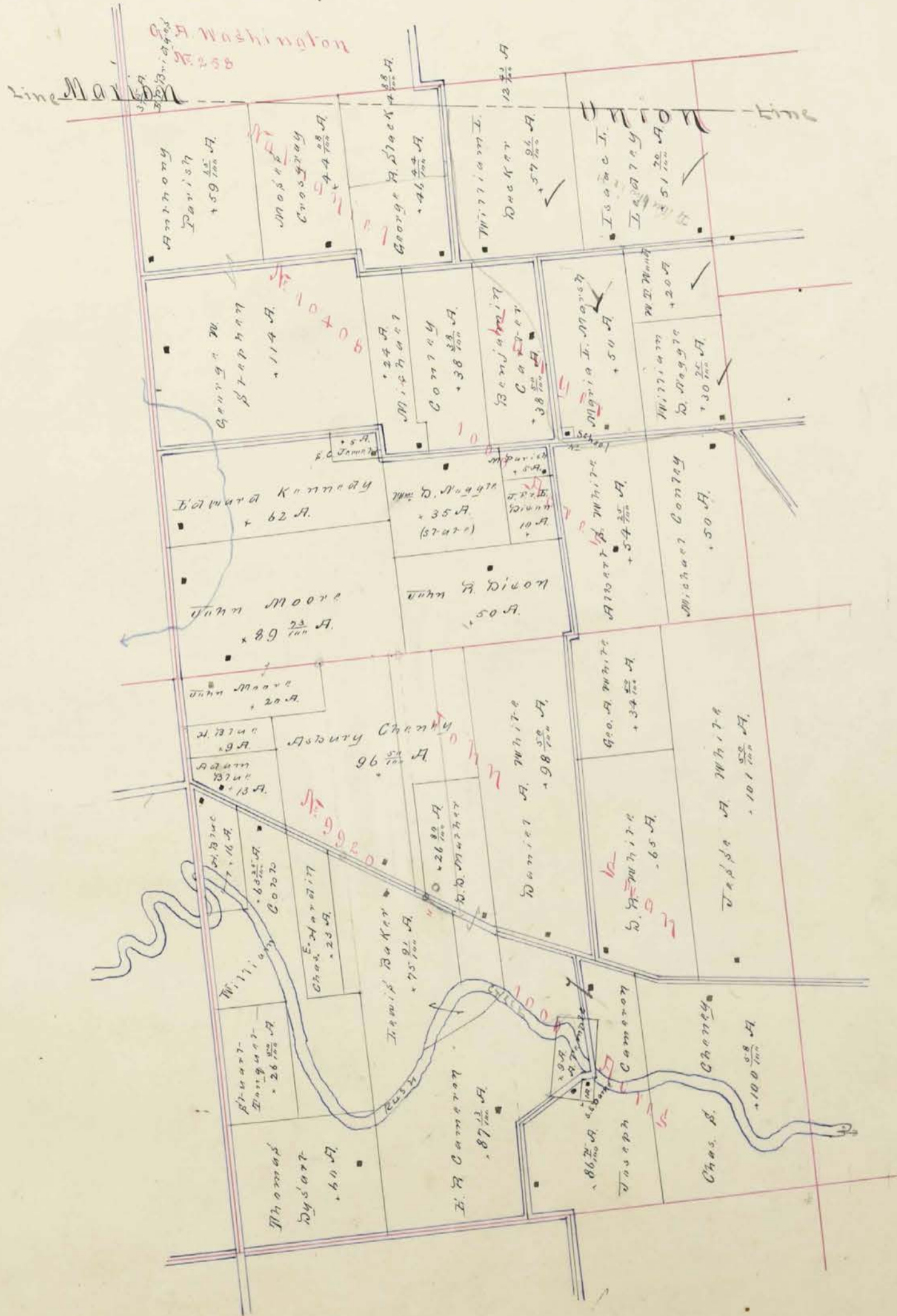
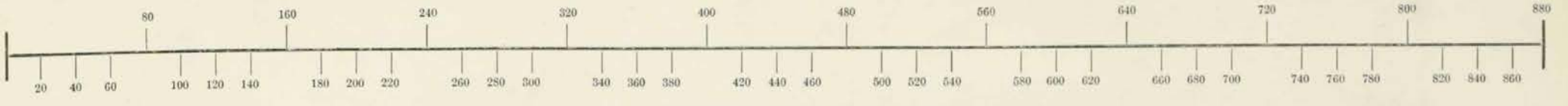

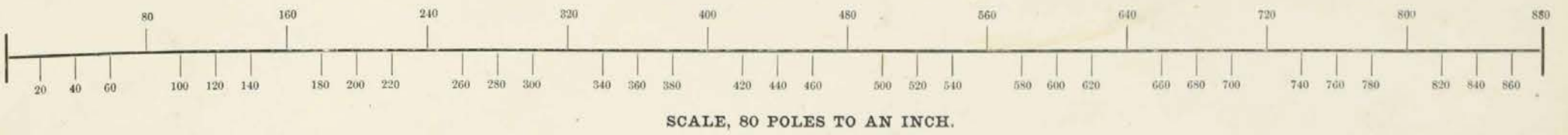

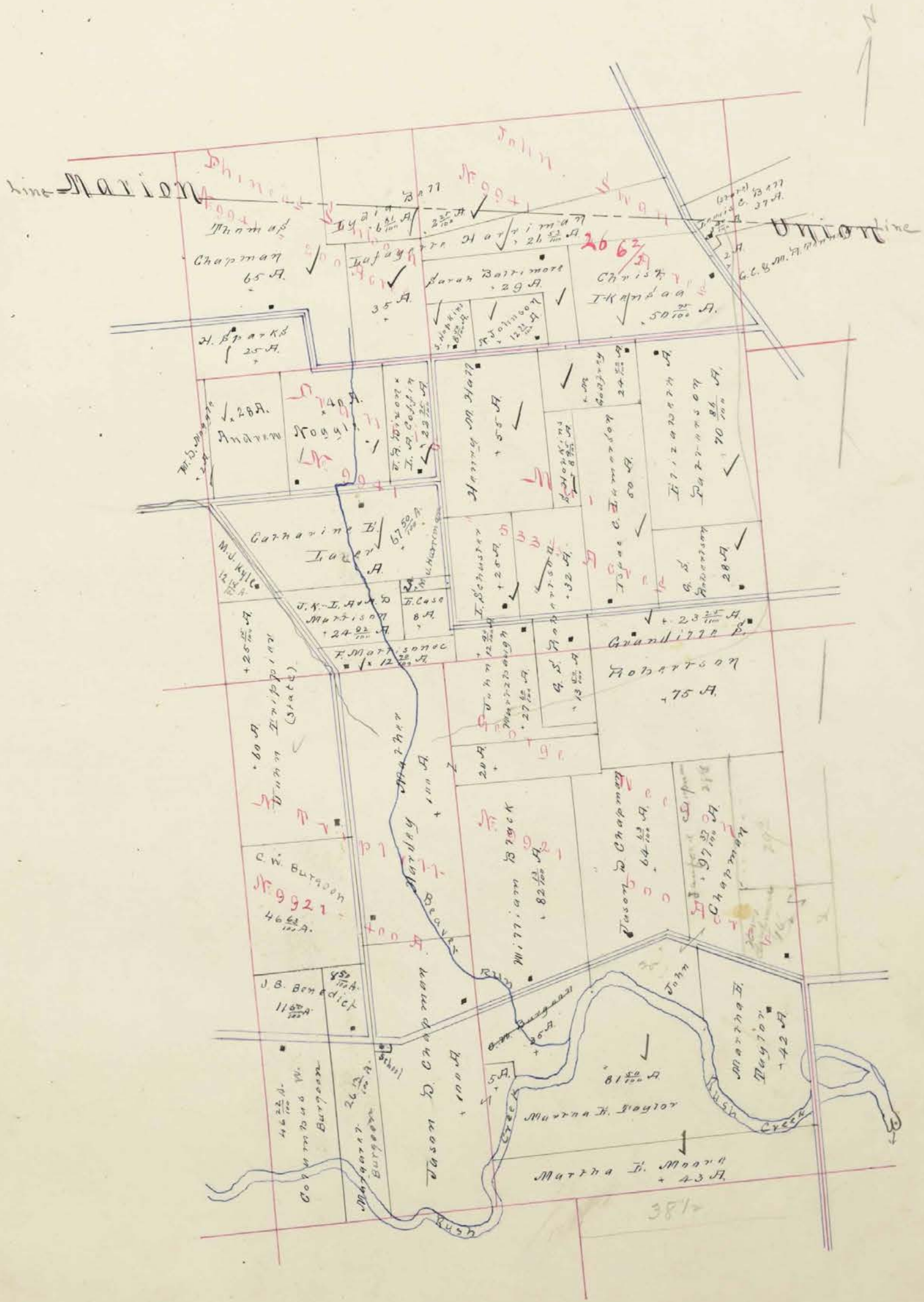
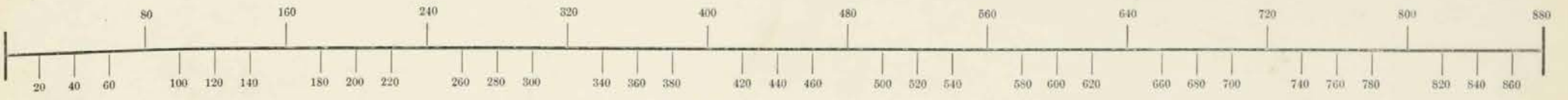

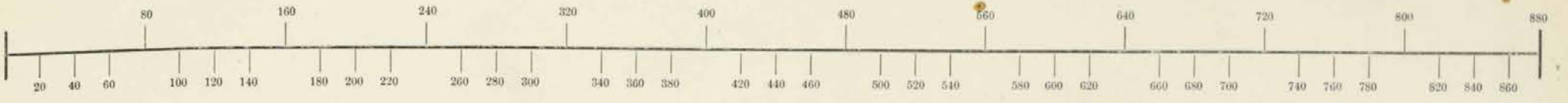

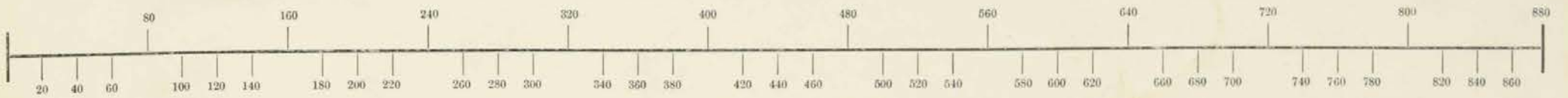

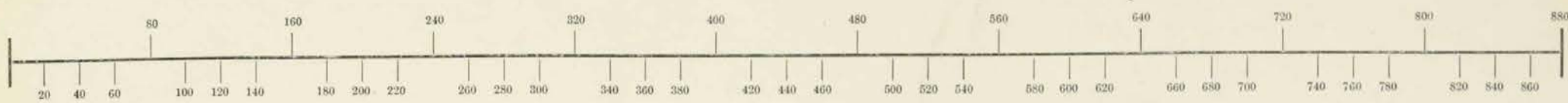

SCALE, 80 POLES TO AN INCH.

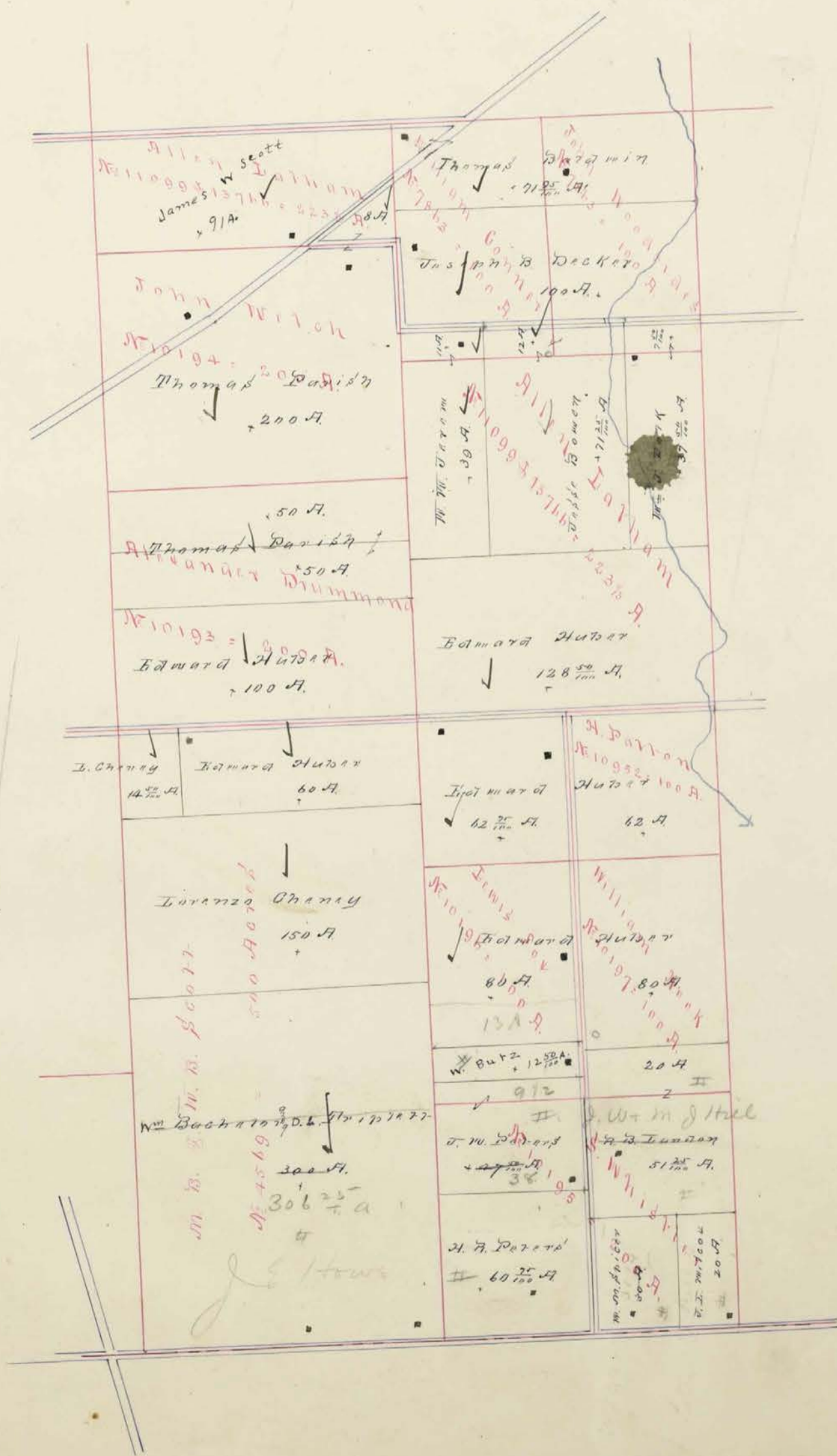

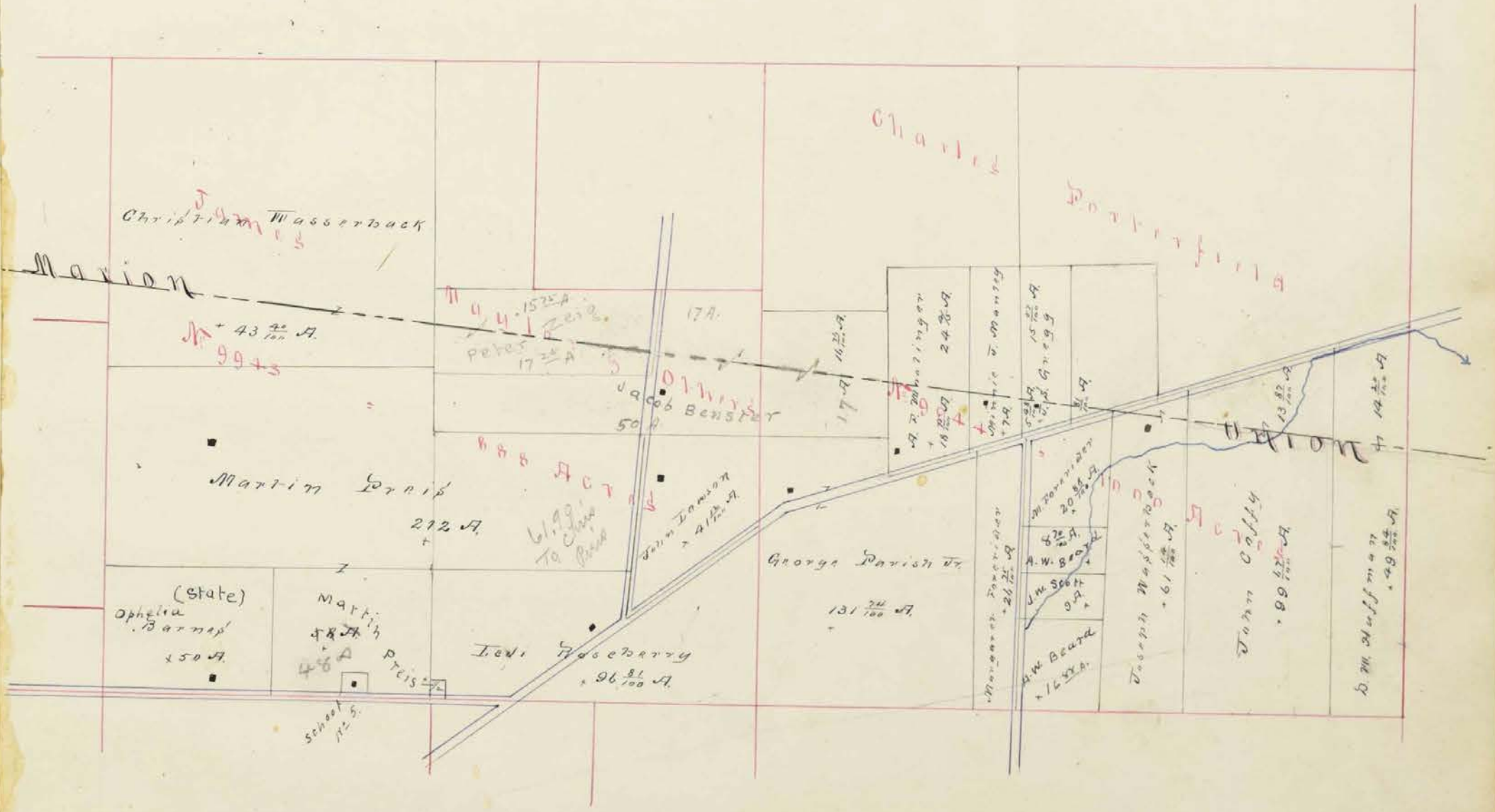
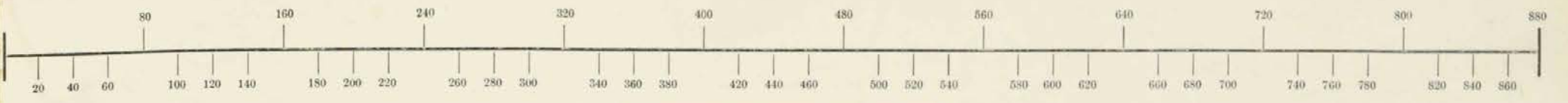

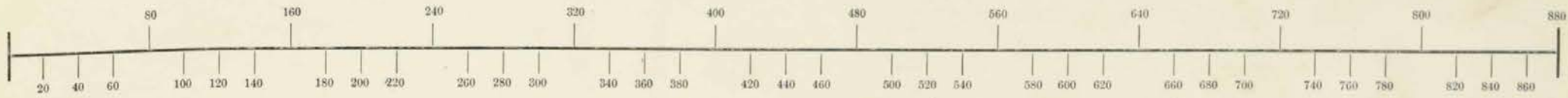

$\frac{12}{2}$
 $\frac{26}{2}$
 $\frac{77}{2}$
 $\frac{30}{2}$

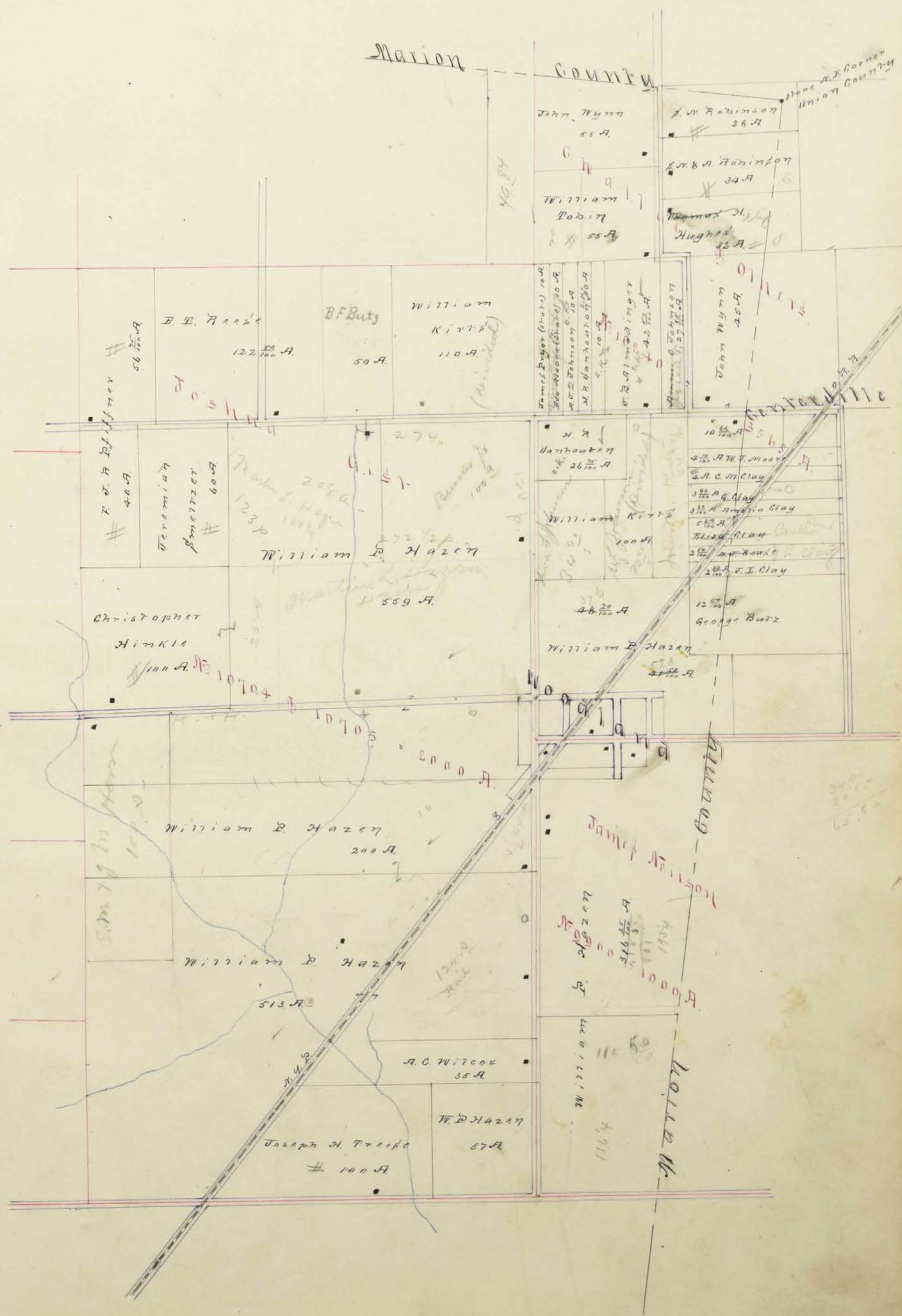

Marion COUNTY

Stens A. B. Corner
Union County

John Munn
75 A

Wm. P. Robinson
26 A

J. B. A. Robinson
34 A

William
Ross
55 A

Wm. P. Robinson
34 A

E. P. A. Roberts
122 2/3 A

B. F. Butz
50 A

William
Kirtz
110 A

Benjamin
Hazen
60 A

Benjamin
Hazen
123 A

William P. Hazen
655 A

Wm. P. Hazen
100 A

Christopher
Hinkley
100 A

Wm. P. Hazen
100 A

William P. Hazen
200 A

William P. Hazen
513 A

A. C. Wilcox
35 A

Wm. P. Hazen
57 A

Joseph A. Trapp
100 A

HARRISVILLE

HARRISVILLE

157 2/3





SCALE, 10 POLES TO AN INCH.

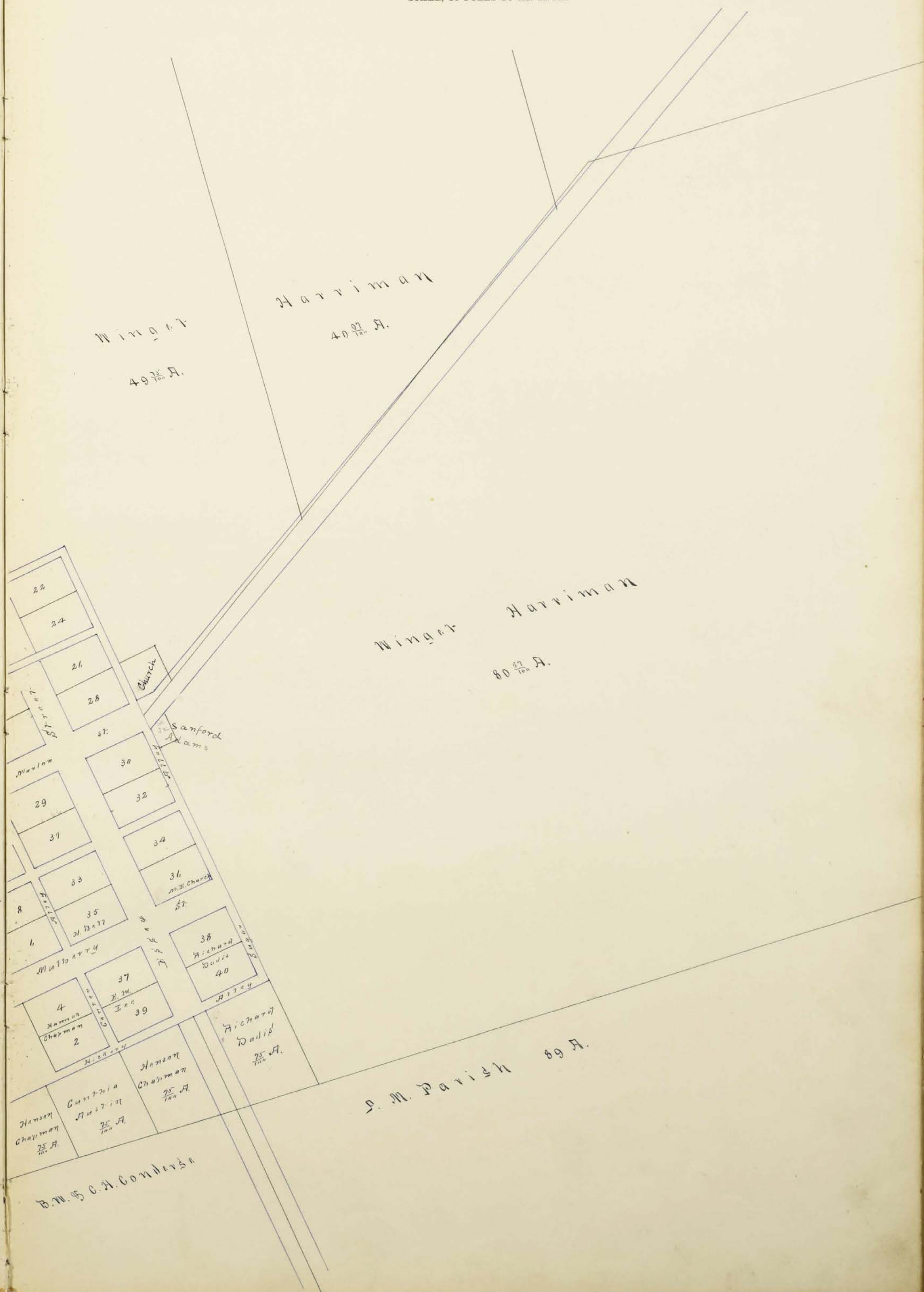

Wingard
49 ¹/₁₀₀ A.

Harriway
40 ⁹⁷/₁₀₀ A.

Wingard Harriway
80 ⁹⁷/₁₀₀ A.

S. M. Davis
89 A.

B. M. S. C. H. Conners

Map details including parcel numbers and names:

- Parcel 22, 24, 26, 28, 29, 31, 33, 35, 37, 38, 39, 40
- Names: Church, Sanford Adams, M. B. Church, Richard Dail, Hanson Chapman, Gustavia Austin, Hanson Chapman
- Streets: Muller, Church, Wingard
- Other labels: 8, 6, 2, 75 A., 75 A., 75 A., 75 A.

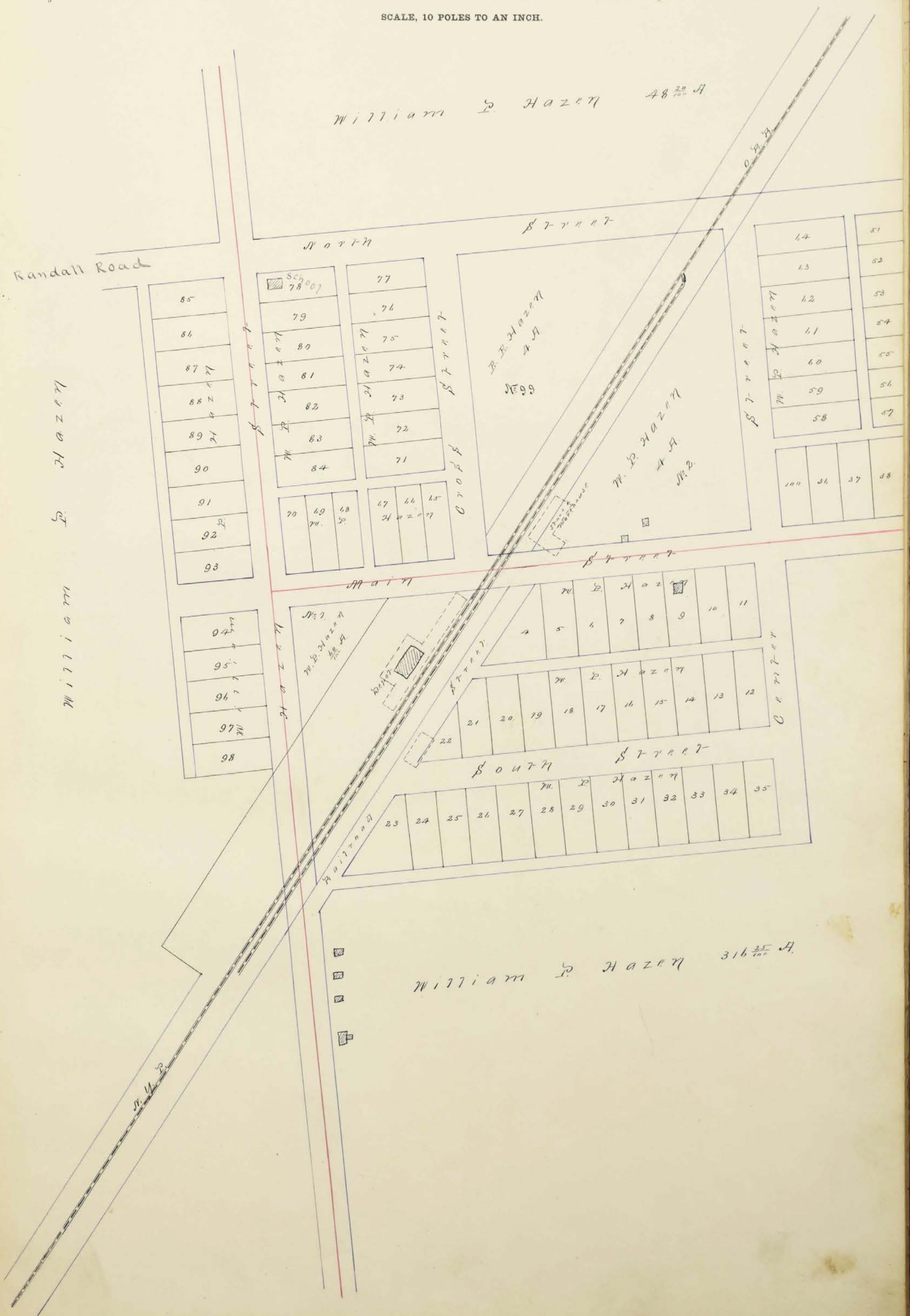
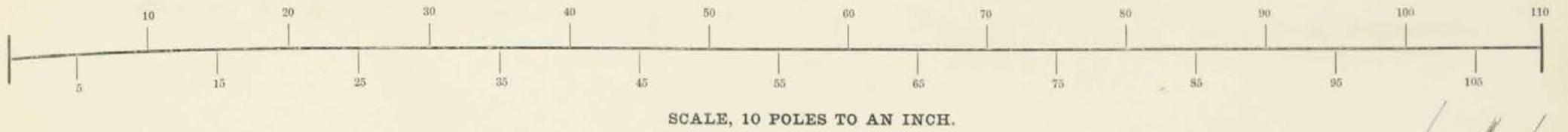



William P. Hazen 48²²/₁₀₀ A.

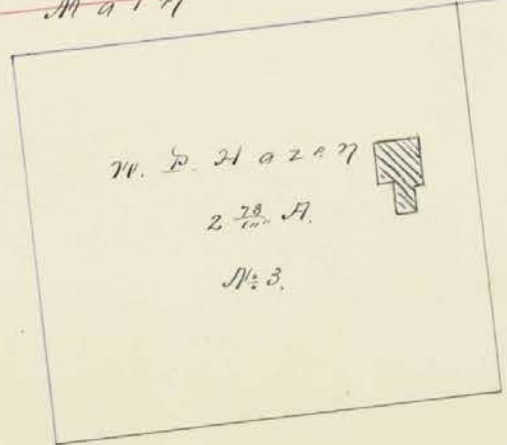
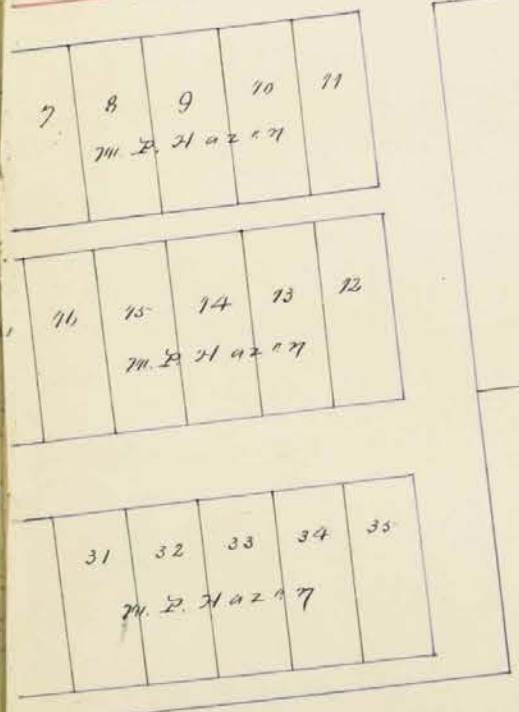
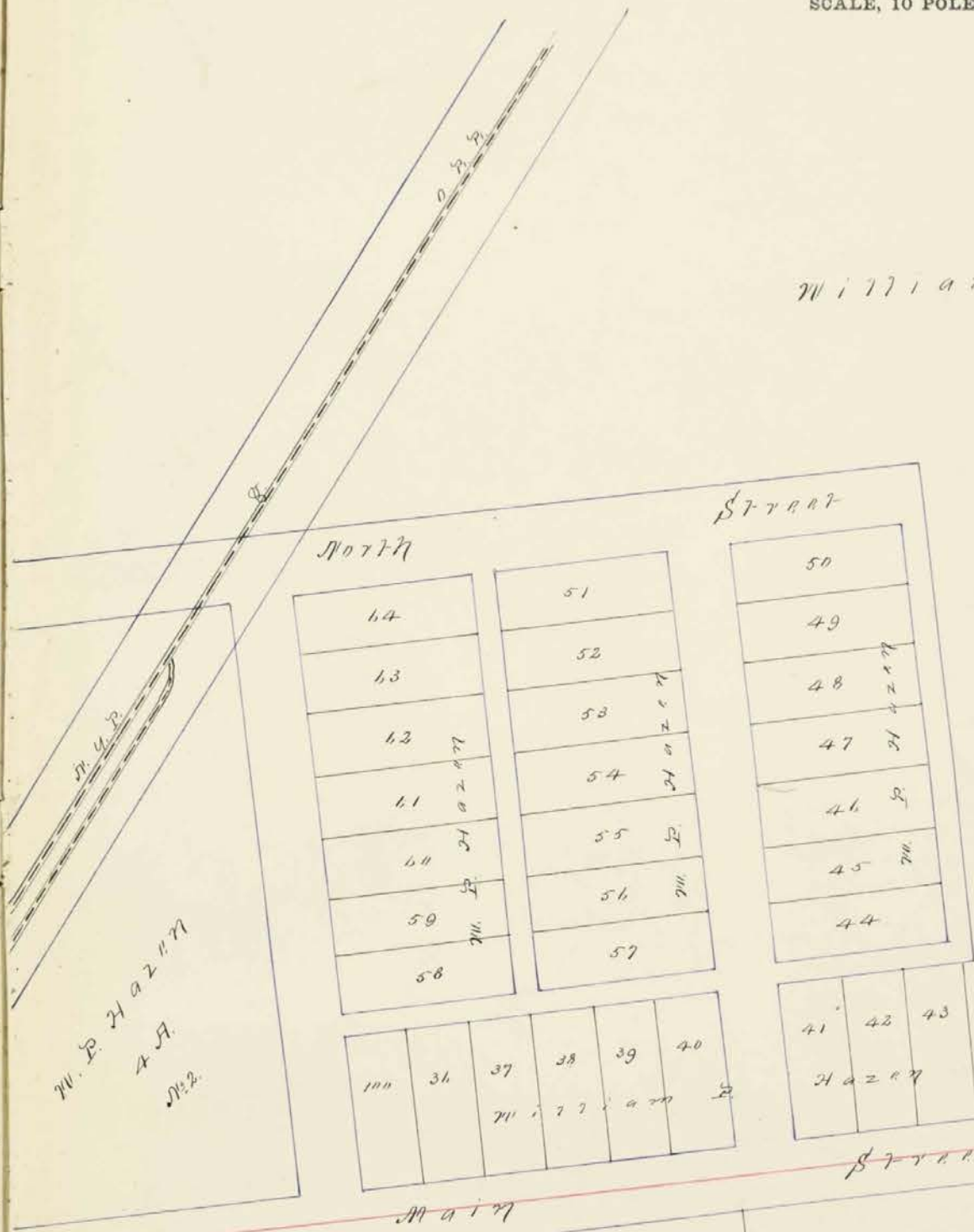

W.P. Hazen 316²⁵/₁₀₀ A.

Bellevue
MARIION CO.

Bellevue
UNION CO.

| In Whose Name Assessed. | No. of Entry. | Original Quantity. | Original Proprietor. | Unincorporated Towns. | Feet Front. | No. of Acres of Land Classified. | | | | | | Whole No. of Acres. | Value per Acre excluding Buildings. | Total Value of Lands, excluding Buildings. | Value of all Buildings. | | | Total Value of Lands and Buildings. | Amount Added or Deducted by Co. Board of Equalization. | | Total Value as Equalized by Co. Board. | Amount Added or Deducted by State Board of Equalization. | | Total Value as Equalized by State Board. | REMARKS. | Page. | | | | | | | | | |
|----------------------------|---------------|--------------------|-----------------------|-----------------------|-------------|----------------------------------|--------|------------------------|----|-----------------------------|-----|----------------------------|-------------------------------------|--|-------------------------|----------|------------------|-------------------------------------|--|-------------------|--|--|-------------------|--|----------|-------|----------|--|--|----------------|--|--|--|--|--|
| | | | | | | Arable and Plow Land. | | Meadow & Pasture Land. | | Uncultivated and Wood Land. | | | | | Houses. | Mills. | Other Buildings. | | Added Dollars. | Deducted Dollars. | | Added Dollars. | Deducted Dollars. | | | | | | | | | | | | |
| | | | | | | Acres. | H. | Acres. | H. | Acres. | H. | | | | Dollars. | Dollars. | Dollars. | | Dollars. | Dollars. | | Dollars. | Dollars. | | | | Dollars. | | | | | | | | |
| Dixon James D. Cumett | 10408 | 1000 | S. Sawyer | | | 10 | | | | | 10 | 21 | 210 | | | 200 | | 4 | 196 | | 28 | 168 | 40 | | 79 | | | | | | | | | | |
| Dixon John R. | 10408 | 1000 | S. Sawyer | | | 31 | 13 | 6 | | | 50 | 21 | 1050 | | | 1040 | | 21 | 1019 | | 147 | 872 | 10 | | 80 | | | | | | | | | | |
| Dixon John R. Coffin S. 4. | 9941 | 533 3/4 | D. Miller | | | 5 | 9 | 875 | | | 22 | 75 | 20 | 963 | | 440 | | 9 | 431 | | 62 | 369 | 15 | | 81 | | | | | | | | | | |
| Dyert Thomas | 9920 | 1000 | J. Small | | | 20 | 40 | | | | 60 | 19 3/4 | 1170 | | 150 | 1290 | | 23 | 1267 | | 143 | 1084 | 30 | | 82 | | | | | | | | | | |
| same | 9901 + 10750 | 1299 2/3 | C. Stubblefield | | | 20 | | 20 | | | 20 | 18 | 360 | | | 350 | | 7 | 343 | | 49 | 294 | 10 | | 83 | | | | | | | | | | |
| Dyert Jasper | 9901 + 10750 | 1299 2/3 | C. Stubblefield | | | 20 | 8 | 12 | | | 40 | 22 | 880 | 200 | | 1060 | | 17 | 1043 | | 150 | 893 | 20 | | 84 | | | | | | | | | | |
| Dunn Leonard | 9901 + 10750 | 1299 2/3 | C. Stubblefield | | | 100 | 45 | 73 3/4 | | | 220 | 50 | 20 | 4910 | 650 | 4930 | | 88 | 4842 | | 701 | 4141 | 80 | | 85 | | | | | | | | | | |
| same | 9919 | 1000 | D. Miller | | | 13 | 21 1/2 | | | | 36 | 23 | 21 | 761 | 100 | 850 | | 15 | 835 | | 121 | 714 | 11 | | 86 | | | | | | | | | | |
| Dover Christian | 9901 + 10750 | 1299 2/3 | C. Stubblefield | | | 30 | 8 | 2 | | | 40 | 21 | 840 | | | 820 | | 16 | 804 | | 116 | 688 | 20 | | 87 | | | | | | | | | | |
| Davis Richard | 9923 | 1000 | J. Blackman for Comm. | 200 | | 75 | | | | | 75 | 20 | 20 | 380 | | 400 | | 1 | 399 | | 57 | 342 | 10 | | 88 | | | | | | | | | | |
| Davis Greenbury M. | 10051 | 1000 | A. Borman | | | 13 | 6 | 5 | | | 24 | 19 | 456 | | | 440 | | 9 | 431 | | 62 | 369 | 16 | | 89 | | | | | | | | | | |
| Davis Jonathan B. | 9898 | 500 | A. Gordon | | | 8 | 4 | 7 9/4 | | | 19 | 24 | 23 | 498 | | 480 | | 9 | 471 | | 68 | 403 | 18 | | 90 | | | | | | | | | | |
| Dutcher Cynthia | 9940 | 400 | C. Smith | | | 10 | 5 | 10 | | | 25 | 20 | 300 | | | 490 | | 10 | 480 | | 69 | 411 | 10 | | 91 | | | | | | | | | | |
| Debolt D. H. | 9919 | 1000 | D. Miller | | | 43 | 32 2/3 | | | | 75 | 25 | 22 | 1685 | | 1630 | | 33 | 1597 | | 231 | 1366 | 25 | 1000 | 92 | | | | | | | | | | |
| same | 9919 | 1000 | same | | | 3 | 72 | | | | 75 | 18 | 1350 | | 1340 | | 27 | 1313 | | 189 | 1124 | 10 | | 93 | | | | | | | | | | | |
| Decker Joseph B. | 7563 | 200 | Woodward & Comm. | | | 33 | 47 | | | | 100 | 24 | 2400 | 220 | 2530 | | 48 | 2502 | | 362 | 2146 | 70 | | | 94 | | | | | | | | | | |
| Decker William L. | 10408 | 1000 | S. Sawyer | | | 22 | 29 | 6 9/6 | | | 57 | 26 | 21 | 1217 | | 1250 | | 24 | 1176 | | 170 | 1006 | 17 | | 95 | | | | | | | | | | |
| Dutton James M. | 9942 | 194 | A. Buford | | | 22 | 19 | | | | 41 | 23 | 943 | 150 | 1080 | | 18 | 1062 | | 153 | 909 | 13 | | | 96 | | | | | | | | | | |
| Davis Sarah C. | 9920 | 1000 | J. Small | | | 1 | | | | | 1 | 23 | 23 | 100 | | 120 | | 4 | 116 | | 16 | 100 | 3 | | 97 | | | | | | | | | | |
| Engle Magdalena | 9919 | 1000 | D. Miller | | | 10 | 11 | | | | 21 | 22 | 462 | | 440 | | 9 | 431 | | 62 | 369 | 22 | | | 98 | | | | | | | | | | |
| Enket George | 9942 | 194 | A. Buford | | | 29 | 17 | 6 1/3 | | | 52 | 13 | 21 | 1094 | | 1080 | | 21 | 1059 | | 153 | 906 | 14 | | | 99 | | | | | | | | | |
| Field D. J. | 14294 | 75 | J. S. Watkins | | | 16 | 35 | 20 | | | 71 | 19 3/4 | 1384 | | 1370 | | 27 | 1343 | | 194 | 1147 | 14 | | | 1 | | | | | | | | | | |
| Field Robert | 9919 | 1000 | D. Miller | | | 73 | | 8 | | | 81 | 19 3/4 | 1498 | 230 | 1710 | | 29 | 1681 | | 243 | 1338 | 18 | | | 2 | | | | | | | | | | |
| same | 9919 | 1000 | same | | | 20 | 23 | 2 3/4 | | | 45 | 50 | 18 | 820 | | 820 | | 16 | 804 | | 116 | 788 | | | 3 | | | | | | | | | | |
| Dick Elizabeth C. | 9898 | 500 | A. Gordon | | | 30 | 63 | 12 | | | 125 | 21 | 2623 | | 2570 | | 52 | 2518 | | 364 | 2154 | 35 | 1000 | | 4 | | | | | | | | | | |
| Disher John | 9898 | 500 | A. Gordon | | | 35 | 15 | | | | 50 | 22 | 1100 | 100 | 1170 | | 22 | 1148 | | 166 | 982 | 30 | | | 5 | | | | | | | | | | |
| Dick James L. | 9901 + 10750 | 1299 2/3 | C. Stubblefield | | | 55 | 20 | 13 | | | 100 | 22 | 2200 | 260 | 2400 | | 44 | 2356 | | 341 | 2015 | 60 | | | 6 | | | | | | | | | | |
| Dick William Jr. | 9901 + 10750 | 1299 2/3 | C. Stubblefield | | | 30 | 12 | 8 | | | 50 | 21 | 1050 | | 1040 | | 21 | 1019 | | 147 | 872 | 10 | | | 7 | | | | | | | | | | |
| Arviden Margaret | 9944 | 1000 | C. Postfield | | | 10 | 13 | 3 3/4 | | | 26 | 75 | 28 | 603 | | 600 | | 12 | 588 | | 85 | 503 | 3 | | | 8 | | | | | | | | | |
| same | 9944 | 1000 | same | | | 17 | 3 8/8 | | | | 20 | 88 | 23 | 480 | | 470 | | 9 | 461 | | 66 | 395 | 10 | | | 9 | | | | | | | | | |
| Dorst Clara C. | 10051 | 1000 | A. Borman | | | 9 | | | | | 9 | 20 | 180 | | 170 | | 3 | 167 | | 24 | 143 | 10 | | | 10 | | | | | | | | | | |
| Polk Wm. J. | 11099 + 13766 | 233 3/4 | A. Sathorn | | | 16 | 14 | 7 3/4 | | | 37 | 50 | 22 | 823 | | 820 | | 16 | 804 | | 116 | 688 | 5 | | | 11 | | | | | | | | | |
| same | 7863 | 100 | Woodward & Comm. | | | 4 | 3 3/4 | | | | 7 | 50 | 23 | 172 | | 160 | | 3 | 157 | | 22 | 135 | 12 | | | 12 | | | | | | | | | |
| Dutcher J. D. & J. B. | 9919 | 1000 | D. Miller | | | 10 | 10 | 11 7/8 | | | 31 | 75 | 23 | 730 | | 720 | | 14 | 706 | | 102 | 604 | 10 | Booked in 13 | | | | | | | | | | | |
| same | 9940 | 400 | C. Smith | | | 15 | 51 | 9 | | | 75 | 23 | 1730 | | 1700 | | 34 | 1666 | | 241 | 1425 | 30 | Smith's tab 13 | | | | | | | | | | | | |
| | | | | | | 80575649 88 26776 | | | | | | 1723 + 1740 50 36.151 2340 | | | | | | 150 37950 | | | | | | 71 537235 | | | | | | 5377 31888 691 | | | | | |

| DESCRIPTION OF PROPERTY. | | No. of Acres of Land Classified. | | | | | | Whole No. of Acres. | Value per Acre excluding Buildings. | Total Value of Land, excluding Buildings. | Value of all Buildings. | | | Total Value of Land and Buildings. | Amount Added or Deducted by Co. Board of Equalization. | | Total Value as Equalized by Co. Board. | Amount Added or Deducted by State Board of Equalization. | | Total Value as Equalized by State Board. | REMARKS. | | |
|--------------------------|---------------|----------------------------------|------------------------|-----------------------------|-------------|-----------|------------------|---------------------|-------------------------------------|---|-------------------------|-------------------|----------------|------------------------------------|--|----------|--|--|----------|--|----------|-----|-----|
| | | Arable and Plow Land. | Meadow & Pasture Land. | Uncultivated and Wood Land. | Houses. | Mills. | Other Buildings. | | | | Added Dollars. | Deducted Dollars. | Added Dollars. | | Deducted Dollars. | | | | | | | | |
| In Whose Name Assessed. | No. of Entry. | Original Quantity. | Original Proprietor. | Unincorporated Towns. | Feet Front. | Acres. H. | Acres. H. | Acres. H. | Acres. H. | Dolls. Cts. | Dollars. | Dollars. | Dollars. | Dollars. | Dollars. | Dollars. | Dollars. | Dollars. | Dollars. | Dollars. | Acres. | | |
| Jerew. W. W. | 11994+13976 | 233 2/3 | A. Sathaw | | | 20 | 7 | 12 | | | 819 | | | 810 | 16 | 794 | 115 | 677 | 9 | 58 | | | |
| same | 7863 | 100 | W. Conner | | | | 11 | | | | 242 | | | 230 | 4 | 226 | 32 | 194 | 12 | 59 | | | |
| Jelly, Preston | 9899 | 166 2/3 | J. Sman | | | 10 | 23 | 7 | | | 960 | | 180 | 1100 | 19 | 1081 | 156 | 925 | 40 | 60 | | | |
| Jelly, Mary | 9899 | 166 2/3 | J. Sman | | | 16 | 24 | 6 | | | 1180 | 180 | 180 | 1480 | 23 | 1427 | 206 | 1221 | 30 | 61 | | | |
| Jelly, Homer | 9899 | 166 2/3 | J. Sman | | | 5 | 5 | 13 | | | 600 | | | 570 | 12 | 558 | 80 | 478 | 30 | 62 | | | |
| Jessette Sarah. C. | 10408 | 1000 | H. Sawyer | | | 4 | | | | | 105 | | | 100 | 2 | 98 | 14 | 84 | 5 | 63 | | | |
| Johnson Newton | 9941 | 266 2/3 | J. Sman | | | 6 | 6 | 31 | | | 270 | 100 | | 360 | 5 | 355 | 51 | 304 | 10 | 64 | | | |
| Johnson A. J. D. | 10240 | 3565 | C. Wallace | | | 4 | 6 | | | | 210 | | | 210 | 4 | 196 | 28 | 168 | 10 | 65 | | | |
| Johnson Annie C. | 10240 | 3565 | C. Wallace | | | 27 | 75 | | | | 580 | 100 | | 680 | 11 | 649 | 94 | 555 | 30 | 66 | | | |
| Keets William | 11704+11705 | 2000 | J. Diet | | | 39 | 42 | 30 | | | 2420 | 100 | 100 | 2600 | 48 | 2552 | 369 | 2183 | 20 | 67 | | | |
| same | 10240 | 3565 | C. Wallace | | | 46 | 34 | 20 | | | 2200 | | 100 | 2300 | 44 | 2236 | 323 | 1913 | 20 | 68 | | | |
| Kiefer William | 9942 | 194 | A. Buford | | | 20 | 30 | 10 | | | 1380 | | | 1380 | 27 | 1343 | 194 | 1149 | | 69 | | | |
| same | 14359 | 45 | J. Dwyler | | | | 42 | | | | 10 | | | 10 | 1 | 9 | 1 | 8 | | 70 | | | |
| Kyle Matilda J. | 9941 | 533 2/3 | D. Shair | | | | 10 | 2 | 18 | | 243 | | | 230 | 4 | 226 | 32 | 194 | 13 | 71 | | | |
| Kennedy Edward | 10408 | 1000 | H. Sawyer | | | 30 | 27 | 5 | | | 1364 | 150 | | 1500 | 27 | 1473 | 213 | 1260 | 14 | 72 | | | |
| Laurer Catharine C. | 9941 | 533 2/3 | D. Shair | | | 39 | 26 | 12 | 50 | | 1410 | 100 | | 1480 | 28 | 1452 | 210 | 1242 | 30 | 73 | | | |
| Long, W. C. | 9898 | 500 | A. Gholeon | | | 3 | 5 | 2 | | | 230 | 100 | | 330 | 5 | 325 | 47 | 278 | 20 | 74 | | | |
| Larson John | 9943 | 555 | J. Dwyler | | | 19 | 17 | 5 | 12 | | 1028 | | | 1000 | 20 | 980 | 142 | 838 | 28 | 75 | | | |
| Lauden Russell B. | 10195 | 200 | J. Whetter | | | 27 | 24 | 25 | | | 1178 | 230 | | 1390 | 23 | 1367 | 198 | 1169 | 18 | 76 | | | |
| same | 10197 | 100 | W. Hook | | | 10 | 4 | 6 | | | 440 | | | 430 | 8 | 422 | 61 | 361 | 10 | 77 | | | |
| Larson Isaac C. | 9941 | 533 2/3 | D. Shair | | | 31 | 19 | | | | 1050 | | | 1040 | 21 | 1019 | 147 | 872 | 10 | 78 | | | |
| Low Seaman C. | 9942 | 277 1/2 | H. Carrington | | | 24 | 14 | 3 | 69 | | 875 | 100 | | 960 | 17 | 943 | 136 | 807 | 15 | 79 | | | |
| Lewis S. C. | 3473 | 400 | J. Williams | | | 61 | 24 | 15 | | | 2300 | 280 | 100 | 2610 | 46 | 2564 | 371 | 2193 | 40 | 80 | | | |
| Loughery Harrison | 9919 | 1000 | D. Miller | | | 30 | 20 | | | | 1000 | | | 980 | 20 | 960 | 139 | 821 | 20 | 81 | | | |
| same | 11043 | 200 | R. C. Bruce | | | 43 | | 7 | 75 | | 1095 | | | 980 | 20 | 960 | 139 | 821 | 25 | 82 | | | |
| Loughery Lewis C. | 9940 | 400 | C. Smith | | | 19 | 4 | 2 | | | 500 | | | 490 | 10 | 480 | 69 | 411 | 10 | 83 | | | |
| Loughery Andrew J. | 10051 | 1000 | A. Bromaw | | | 11 | | | | | 231 | | | 220 | 4 | 216 | 31 | 185 | 18 | 84 | | | |
| Lally Deas. S. | 10408 | 1000 | H. Sawyer | | | 43 | 6 | 90 | | | 1085 | | | 1070 | 21 | 1049 | 151 | 898 | 15 | 85 | | | |
| Marriott Albert | 9898 | 500 | A. Gholeon | | | 45 | 16 | 12 | 75 | | 1622 | | | 1600 | 32 | 1568 | 227 | 1341 | 22 | 86 | | | |
| Marriott Wm. H. | 9898 | 500 | A. Gholeon | | | 34 | 26 | | | | 1260 | | | 1250 | 25 | 1225 | 176 | 1049 | 10 | 87 | | | |
| same | 9895 | 200 | J. Sman | | | 15 | 36 | 50 | | | 2424 | 180 | 100 | 2620 | 48 | 2572 | 372 | 2200 | 54 | 88 | | | |
| Moore James | 9895 | 500 | A. Gholeon | | | 21 | 11 | 8 | | | 840 | | | 830 | 16 | 814 | 118 | 696 | 10 | 89 | | | |
| Moore Martha C. | 9898 | 200 | J. Sman | | | | 38 | 50 | | | 895 | | | 880 | 17 | 863 | 125 | 738 | 5 | 90 | | | |
| same | 9921 | 600 | D. Hudson | | | | 43 | | | | 989 | | | 980 | 19 | 961 | 139 | 822 | 9 | 91 | | | |
| Mr. Choy Samuel | 9901+10780 | 1299 2/3 | C. Stubblefield | | | 35 | | 5 | | | 2150 | | | 850 | 17 | 833 | 120 | 713 | 10 | 92 | | | |
| Mr. Mathew Harrison | 11043 | 200 | R. C. Bruce | | | 30 | 43 | 30 | 50 | | 2167 | | | 2140 | 43 | 2097 | 304 | 1793 | 27 | 93 | | | |
| Mr. Cray, S. D. | 9898 | 500 | A. Gholeon | | | 28 | 22 | | | | 1050 | | | 1030 | 21 | 1009 | 146 | 863 | 20 | 94 | | | |
| Mr. Camborn Mary J. | 9899 | 623 | P. Mason | | | 5 | 6 | 10 | 11 | | 443 | 100 | | 530 | 8 | 522 | 75 | 447 | 13 | 95 | | | |
| Mattison Jacob | 9940 | 400 | C. Smith | | | 8 | 16 | 1 | | | 475 | | | 460 | 9 | 451 | 65 | 386 | 15 | 96 | | | |
| Moore Chas. J. & J. H. | 12188 | 509 | C. Harrison | | | 14 | 10 | 30 | | | 1134 | | | 1120 | 22 | 1098 | 158 | 946 | 14 | 97 | | | |
| | | | | | | 82 | 386 | 65 | 7 | 182 | 99 | 60 | | | | 767 | 399 | 73 | 5 | 774 | 34 | 197 | 704 |

| DESCRIPTION OF PROPERTY. | | | | | | No. of Acres of Land Classified. | | | | | | Value of all Buildings. | | | | | | | | | | | REMARKS. | Page No. | |
|--------------------------------|---------------|--------------------|------------------------|-----------------------|-------------|----------------------------------|------------------------|-----------------------------|---------------------|-------------------------------------|---|-------------------------|----------|----------|----------|------------------|------------------------------------|--|----------|--|--|----------|----------|----------|--|
| In Whose Name Assessed. | No. of Entry. | Original Quantity. | Original Proprietor. | Unincorporated Towns. | Feet Front. | Arable and Plow Land. | Meadow & Pasture Land. | Uncultivated and Wood Land. | Whole No. of Acres. | Value per Acre excluding Buildings. | Total Value of Land, excluding Buildings. | Houses. | | | Mills. | Other Buildings. | Total Value of Land and Buildings. | Amount Added or Deducted by Co. Board of Equalization. | | Total Value as Equalized by Co. Board. | Amount Added or Deducted by State Board of Equalization. | | | | Total Value as Equalized by State Board. |
| | | | | | | Acres. | H. | Acres. | H. | Acres. | H. | Dollars. | Dollars. | Dollars. | Dollars. | Dollars. | Dollars. | Dollars. | Dollars. | Dollars. | Dollars. | Dollars. | Dollars. | Dollars. | |
| Moore John | 12155 | 509 | C. Harrison | | | 51 | 99 | 50 | | | | 200 | 22 | 4400 | | 100 | 4430 | 88 | 4342 | 629 | 3713 | 70 | | 98 | |
| same | 10405 | 1000 | H. Sawyer | | | 49 | 23 | 17 | 73 | | | 59 | 22 | 1970 | 100 | | 2060 | 39 | 2021 | 292 | 1727 | 10 | | 99 | |
| same | 9920 | 1000 | J. Sawyer | | | | 20 | | | | | 20 | 23 | 460 | 450 | | 900 | 9 | 891 | 129 | 762 | 10 | | 100 | |
| Moore Martha | 3473 | 400 | J. Williams | | | 25 | | 25 | | | | 50 | 20 | 1000 | 100 | | 1090 | 20 | 1070 | 155 | 915 | 10 | | 101 | |
| Moore Ellen | 12188 | 509 | C. Harrison | | | 24 | 30 | 13 | 50 | | | 49 | 22 | 1029 | 100 | | 1720 | 30 | 1690 | 245 | 1445 | 9 | | 102 | |
| Moore Williams J. | 10240 | 3565 | C. Wallace | Lebanonville | | | | 910 | | | | 4 | 22 | 90 | | | 90 | 1 | 89 | 12 | 77 | | | 103 | |
| Moore Wm. D. W. | 9919 | 1000 | D. Miller | | | 8 | 12 | | | | | 20 | 20 | 400 | | | 390 | 8 | 382 | 55 | 327 | 10 | | 104 | |
| Moore Anna & Others | 9901+10750 | 1299 2/3 | C. Stubblefield | | | | | 30 | 18 | | | 68 | 21 | 1428 | | | 1390 | 28 | 1362 | 197 | 1165 | 38 | | 105 | |
| Martins Sathans | 9901+10750 | 1299 2/3 | C. Stubblefield | | | 26 | 19 | 5 | | | | 50 | 21 | 1050 | | | 1090 | 21 | 1019 | 147 | 872 | 10 | | 106 | |
| Maulby Himmis J. | 9944 | 1000 | C. Porterfield | | | 7 | | | | | | 7 | 23 | 161 | | | 150 | 3 | 147 | 21 | 126 | 10 | | 107 | |
| Mathew Harry | 9921 | 400 | J. Triplett | | | 38 | 40 | 22 | | | | 100 | 22 | 2200 | 100 | | 2430 | 44 | 2386 | 346 | 2046 | 20 | | 108 | |
| same | 9921 | 600 | J. Gordon | | | | | 20 | | | | 20 | 17 | 340 | | | 340 | 6 | 334 | 48 | 286 | | | 109 | |
| Mathew David D. | 9920 | 1000 | J. Swan | | | 10 | 11 | 5 | 20 | | | 26 | 23 | 616 | | | 600 | 12 | 588 | 85 | 503 | 16 | | 110 | |
| March Maria S. | 10408 | 1000 | H. Sawyer | | | 19 | 27 | 4 | | | | 50 | 22 | 1100 | | | 1060 | 22 | 1038 | 150 | 888 | 40 | | 111 | |
| Manson Bushrod W. | 9899 | 533 1/3 | P. Mason | | | 30 | 33 | 12 | 75 | | | 75 | 22 | 1666 | 100 | | 1740 | 33 | 1707 | 247 | 1460 | 26 | | 112 | |
| Moore John W. | 3473 | 400 | J. Williams | | | 15 | 5 | | | | | 20 | 21 | 420 | | | 410 | 8 | 402 | 58 | 344 | 10 | | 113 | |
| Miller Ellis | 3473 | 400 | J. Williams | | | 35 | | 4 | 11 | | | 39 | 21 | 822 | | | 810 | 16 | 794 | 115 | 679 | 12 | | 114 | |
| Mattison J. H. & L. A. & A. D. | 9941 | 533 1/3 | D. Shier | | | 20 | 4 | 9 | | | | 24 | 21 | 523 | | | 520 | 10 | 510 | 73 | 437 | 3 | | 115 | |
| Mattison Aug & Others | 9941 | 533 1/3 | same | | | 9 | 3 | 70 | | | | 12 | 21 | 266 | | | 260 | 5 | 255 | 39 | 216 | 6 | | 116 | |
| Moyle William D. | 10408 | 1000 | H. Sawyer | | | 15 | 19 | 1 | 75 | | | 30 | 18 | 533 | | | 540 | 11 | 529 | 76 | 453 | 13 | | 117 | |
| same | 9941 | 533 1/3 | D. Shier | | | 2 | | | | | | 2 | 20 | 40 | | | 40 | 1 | 39 | 5 | 34 | | | 118 | |
| Moyle Andrew | 9941 | 533 1/3 | D. Shier | | | 8 | | 20 | | | | 28 | 19 | 532 | | | 530 | 10 | 520 | 75 | 445 | 2 | | 119 | |
| same | 9941 | 533 1/3 | same | | | 29 | 5 | 6 | | | | 40 | 21 | 840 | | | 830 | 16 | 814 | 118 | 696 | 10 | | 120 | |
| Mutzell Frederick | 9901+10750 | 1299 2/3 | C. Stubblefield | | | 45 | 15 | 40 | | | | 100 | 19 | 1900 | | | 1890 | 38 | 1852 | 268 | 1584 | 10 | | 121 | |
| Oberier William | 10051 | 1000 | A. Bowman | | | | | 8 | | | | 8 | 22 | 176 | | | 170 | 3 | 167 | 24 | 143 | 6 | | 122 | |
| Price Sarah Corlies | 9922 | 1000 | J. Blackwell Jr. & Co. | | | | | 2 | | | | 2 | 26 | 52 | | | 50 | 1 | 49 | 7 | 42 | 2 | | 123 | |
| Phuegar Elizabeth | 9922 | 1000 | J. Blackwell Jr. & Co. | | | 28 | 6 | 3 | 50 | | | 37 | 24 | 900 | | | 890 | 18 | 872 | 126 | 746 | 10 | | 124 | |
| same | 9922 | 1000 | same | | | 17 | 40 | 6 | | | | 63 | 23 | 1449 | | | 1400 | 28 | 1372 | 198 | 1174 | 49 | | 125 | |
| Price Martin | 9943 | 555 | J. Naylor & Co. | | | 65 | 117 | 30 | | | | 212 | 22 | 4664 | | | 4650 | 92 | 4558 | 660 | 3998 | 14 | | 126 | |
| same | 9943 | 555 | same | | | 18 | 50 | 7 | | | | 58 | 23 | 1334 | | 350 | 1670 | 26 | 1644 | 237 | 1407 | 14 | | 127 | |
| same | 9943 | 555 | same | | | | | 30 | | | | 50 | 20 | 10 | | | 10 | 1 | 9 | 1 | 8 | | | 128 | |
| Price Maggie E. | 9901+10750 | 1299 2/3 | C. Stubblefield | | | 12 | 18 | | | | | 30 | 21 | 630 | | | 620 | 12 | 608 | 88 | 520 | 10 | | 129 | |
| Parish Thomas | 10193 | 200 | Hex Drummond | | | 8 | 42 | | | | | 50 | 21 | 1050 | | | 1050 | 21 | 1029 | 148 | 881 | | | 130 | |
| same | 10193 | 200 | same | | | 25 | 15 | 10 | | | | 50 | 21 | 1050 | | | 1050 | 21 | 1029 | 148 | 881 | | | 131 | |
| same | 10194 | 200 | J. Welch | | | 95 | 70 | 35 | | | | 200 | 25 | 5000 | 450 | | 5430 | 100 | 5330 | 772 | 4558 | 120 | | 132 | |
| same | 11099+13766 | 233 1/3 | A. Sathans | | | 8 | | | | | | 8 | 25 | 200 | | | 190 | 4 | 186 | 26 | 160 | 10 | | 133 | |
| Parish A. M. | 9922 | 1000 | J. Blackwell Jr. & Co. | | | 55 | 39 | | | | | 59 | 25 | 2225 | 420 | | 2590 | 44 | 2546 | 368 | 2178 | 55 | | 134 | |
| Parish Maria | 10408 | 1000 | H. Sawyer | | | | | 5 | | | | 5 | 22 | 110 | | | 100 | 2 | 98 | 14 | 84 | 10 | | 135 | |
| Parish Anthony | 10408 | 1000 | H. Sawyer | | | 32 | 27 | 65 | | | | 59 | 23 | 1370 | | | 1340 | 27 | 1313 | 189 | 1124 | 30 | | 136 | |
| Parish George Jr. | 9944 | 1000 | C. Porterfield | | | 35 | 11 | 65 | 74 | | | 131 | 18 | 2371 | 150 | | 2490 | 47 | 2443 | 353 | 2090 | 31 | | 137 | |
| Piffner A. J. R. | 10704+10705 | 2000 | J. Dick | | | 26 | 30 | 10 | 73 | | | 56 | 22 | 1248 | | | 1240 | 24 | 1216 | 176 | 1040 | 8 | | 138 | |
| | | | | | | 899 | 851 | 87428 | 69 | | | 2209 | 56886 | 45145 | 1970 | | 800 | 50200 | 950 | 49250 | 7120 | 4430 | 715 | | 139 |

| In Whose Name Assessed. | No. of Entry. | Original Quantity. | Original Proprietor. | Unincorporated Towns. | Feet Front. | No. of Acres of Land Classified. | | | | Total Value of Land, excluding Buildings. | Value of all Buildings. | | | Total Value of Land and Buildings. | Amount Added or Deducted by Co. Board of Equalization. | Total Value as Equalized by Co. Board. | Amount Added or Deducted by State Board of Equalization. | Total Value as Equalized by State Board. | REMARKS. | Page. | | | | |
|-----------------------------|---------------|--------------------|------------------------|-----------------------|-------------|----------------------------------|------------------------|-----------------------------|--------|---|-------------------------|--------|-------|------------------------------------|--|--|--|--|----------|-------|--------|-----|---------|--------|
| | | | | | | Arable and Plow Land. | Meadow & Pasture Land. | Uncultivated and Wood Land. | Acres. | | H. | Acres. | H. | | | | | | | | Acres. | H. | Houses. | Mills. |
| <i>State of Ohio</i> | | | | | | | | | | | | | | | | | | | | | | | | |
| " Katilda Calderin | 9922 | 1000 | J. Blackwell Jr. & Co. | | | 21 | | 13 | 50 | | | 34 | 52 | 34 | 724 | | 910 | 18 | 892 | 129 | 763 | 14 | 78 | |
| " same | 9942 | 277 1/2 | M. Carrington | | | 6 | 50 | | | | | 6 | 50 | 24 | 136 | | 140 | 3 | 137 | 19 | 118 | 16 | 79 | |
| " Lewis G. Bell | 9941 | 266 2/3 | J. Sman | | | 3 | 40 | | | | | 3 | 40 | 22 | 70 | | 70 | 1 | 69 | 10 | 59 | | 80 | |
| " Ophelia A. Barnes | 9943 | 555 | J. Taylor | | | 12 | | 38 | | | | 50 | | 23 | 1150 | | 1140 | 23 | 1117 | 161 | 956 | 10 | 81 | |
| " same | 14559 | 45 | same | | | | | 49 | 8 | | | 4 | 98 | 22 | 110 | 100 | 250 | 2 | 198 | 28 | 170 | | 82 | |
| " William D. Stoggle | 10408 | 1000 | A. Sawyer | | | 17 | | 18 | | 3 | | 35 | | 22 | 770 | 100 | 860 | 15 | 845 | 122 | 723 | 10 | 83 | |
| " Delilah Price | 9942 | 277 1/2 | M. Carrington | | | 9 | | | | | | 9 | | 20 | 180 | | 170 | 3 | 167 | 24 | 143 | 10 | 84 | |
| " same | 9922 | 1000 | J. Blackwell Jr. & Co. | | | 36 | | | | | | 36 | | 23 | 830 | | 830 | 16 | 814 | 118 | 696 | | 85 | |
| " A. D. Parich | 10307 | 1000 | H. Bonneau | | | 7 | | | | | | 7 | | 20 | 140 | | 140 | 2 | 138 | 20 | 118 | | 86 | |
| " James Prior | 10240 | 3565 | C. Wallard | | | 10 | | | | | | 10 | | 21 | 210 | | 210 | 4 | 206 | 29 | 177 | | 87 | |
| " John Drippier | 9921 | 400 | A. Triplett | | | 30 | | 30 | | | | 60 | | 21 | 1410 | | 1400 | 25 | 1375 | 198 | 1177 | 10 | 88 | |
| " same | 9941 | 532 1/3 | A. Knud | | | 25 | 15 | 10 | 15 | | | 25 | 15 | 21 | 528 | | 520 | 10 | 510 | 73 | 437 | 8 | 89 | |
| " Kingsley Harrison | 9922 | 1000 | J. Blackwell Jr. & Co. | | | 43 | | 30 | 7 | 57 | | 80 | 57 | 24 | 1933 | | 1920 | 38 | 1882 | 272 | 1610 | 13 | 90 | |
| " same | 9922 | 1000 | same | | | 52 | | 8 | | | | 60 | | 22 | 1320 | | 1300 | 26 | 1274 | 184 | 1090 | 20 | 91 | |
| " same | 9922 | 1000 | same | | | 23 | | 15 | 24 | | | 62 | | 24 | 1488 | | 1480 | 29 | 1451 | 210 | 1241 | 8 | 92 | |
| " same | 9922 | 1000 | same | | | 40 | | | 9 | 75 | | 49 | 75 | 25 | 1028 | | 990 | 20 | 970 | 140 | 830 | 30 | 93 | |
| " same | 9922 | 1000 | same | | | 32 | | 10 | | | | 62 | | 24 | 1488 | | 1480 | 29 | 1451 | 210 | 1241 | 8 | 94 | |
| " Moore Eva | 10240 | 3565 | C. Wallard | | | 10 | | | | | | 10 | | 20 | 200 | | 200 | 4 | 196 | 28 | 168 | | 95 | |
| <i>Book 204 1</i> | | | | | | | | | | | | | | | | | | | | | | | | |
| Dimple Joseph Jr. | 9919 | 1000 | D. Miller | | | 68 | | 5 | 5 | | | 75 | | 23 | 1725 | | 1710 | 34 | 1676 | 243 | 1433 | 15 | 2 | |
| same | 9919 | 1000 | same | | | 44 | | 26 | 30 | | | 100 | | 16 | 1600 | | 1600 | 32 | 1568 | 227 | 1341 | | 3 | |
| same | 9919 | 1000 | same | | | 28 | | 20 | 20 | | | 68 | | 22 | 1496 | 150 | 150 | 29 | 1741 | 252 | 1489 | 26 | 4 | |
| Dimple Jacob | 9919 | 1000 | D. Miller | | | 20 | | 42 | 12 | | | 55 | | 23 | 1725 | 350 | 150 | 34 | 2166 | 314 | 1852 | 25 | 5 | |
| Dimple Flora D. C. | 9919 | 1000 | D. Miller | | | 28 | | 16 | 50 | | | 44 | 50 | 23 | 933 | | 900 | 20 | 880 | 127 | 753 | 33 | 6 | |
| same | 12188 | 509 | C. Harrison | | | 23 | | 4 | 50 | | | 27 | 50 | 22 | 605 | | 590 | 12 | 578 | 83 | 495 | 15 | 7 | |
| Dimple David A. | 12188 | 509 | C. Harrison | | | 13 | | 13 | | | | 26 | | 22 | 572 | | 560 | 11 | 549 | 79 | 470 | 12 | 8 | |
| Dimple Granville | 9901 + 10750 | 1299 2/3 | C. Stubblefield | | | 24 | | 6 | 10 | | | 40 | | 21 | 840 | | 820 | 16 | 804 | 116 | 688 | 20 | 9 | |
| Dimple Abraham | 9920 | 1000 | J. Sman | | | 3 | | | 6 | | | 7 | | 18 | 162 | | 160 | 3 | 157 | 22 | 135 | 2 | 10 | |
| Robin Williams | 10240 | 3565 | C. Wallard | | | 26 | | 23 | 6 | | | 55 | | 22 | 1210 | | 100 | 24 | 1266 | 183 | 1083 | 20 | 11 | |
| Taylor Martha C. | 9895 | 200 | J. Sman | | | 10 | | 46 | 25 | 50 | | 81 | 50 | 23 | 1874 | | 1850 | 37 | 1813 | 262 | 1551 | 24 | 12 | |
| same | 9921 | 600 | H. Hudson | | | 12 | | 69 | 50 | | | 81 | 50 | 23 | 1874 | | 1860 | 37 | 1823 | 263 | 1560 | 14 | 13 | |
| same | 9921 | 600 | same | | | 20 | | 18 | 4 | | | 42 | | 23 | 969 | 300 | 1260 | 19 | 1241 | 179 | 1062 | 9 | 14 | |
| Dapp L. R. & Emma | 9942 | 277 1/2 | M. Carrington | | | 19 | | 30 | 1 | | | 50 | | 22 | 1100 | | 1090 | 22 | 1068 | 154 | 914 | 10 | 15 | |
| Dunlap G. C. & M. R. | 9942 | 377 1/2 | M. Carrington | | | 15 | | 44 | 9 | 50 | | 68 | 50 | 23 | 1574 | | 1540 | 31 | 1509 | 218 | 1291 | 34 | 16 | |
| same | 9942 | 277 1/2 | same | | | 34 | | 15 | 10 | | | 59 | | 24 | 1416 | 350 | 200 | 28 | 1892 | 274 | 1618 | 46 | 17 | |
| same | 9941 | 266 2/3 | J. Sman | | | 2 | | | | | | 2 | | 25 | 50 | | 30 | 1 | 49 | 7 | 42 | | 18 | |
| Anguish Stearns | 9920 | 1000 | J. Sman | | | 14 | | 9 | 3 | 50 | | 26 | 50 | 19 | 504 | | 496 | 10 | 480 | 69 | 411 | 14 | 19 | |
| Triplett D. L. & W. Bachler | 4869 | 578 | M. R. & W. B. Smith | | | 120 | | 120 | 60 | | | 300 | | 28 | 7500 | 100 | 250 | 150 | 7600 | 1182 | 6498 | 50 | 20 | |
| Bruce Joseph H. | 10704 + 10705 | 200 | J. Dick | | | 68 | | 30 | 2 | | | 100 | | 24 | 2400 | 100 | 2450 | 48 | 2402 | 348 | 2054 | 50 | | |
| | | | | | | | | | 75 | | | | | 25 | 10 | | 10 | 1 | 9 | 1 | 9 | | | 21 |
| Unknown | 9922 | 1000 | J. Blackwell Jr. & Co. | | | | | | | | | 70 | | | | | | | | | | | | 22 |
| Vanhastan H. R. | 10240 | 3565 | C. Wallard | | | 4 | | 6 | | | | 10 | | 20 | 200 | | 200 | 4 | 196 | 28 | 168 | | 23 | |
| same | 10240 | 3565 | same | | | 9 | | 6 | 12 | 75 | | 26 | 75 | 20 | 533 | | 200 | 10 | 710 | 102 | 608 | 15 | | |
| | | | | | | 972 | 5 | 725 | 73 | 276 | 57 | 1974 | 35908 | 44791 | 1550 | 1000 | 76750 | 881 | 45869 | 6628 | 39241 | 591 | | |

| In Whose Name Assessed. | No. of Entry. | Original Quantity. | Original Proprietor. | Unincorporated Towns. | Feet Front. | No. of Acres of Land Classified. | | | | | | Whole No. of Acres. | Value per Acre excluding Buildings. | Total Value of Lands, excluding Buildings. | Value of all Buildings. | | | Total Value of Lands and Buildings. | Amount Added or Deducted by Co. Board of Equalization. | | Total Value as Equalized by Co. Board. | Amount Added or Deducted by State Board of Equalization. | | Total Value as Equalized by State Board. | REMARKS. | Page |
|-------------------------|---------------|--------------------|----------------------|-----------------------|-------------|----------------------------------|----|------------------------|------|-----------------------------|----|---------------------|-------------------------------------|--|-------------------------|--------|------------------|-------------------------------------|--|-------------------|--|--|-------------------|--|----------|------|
| | | | | | | Arable and Plow Land. | | Meadow & Pasture Land. | | Uncultivat'd and Wood Land. | | | | | Houses. | Mills. | Other Buildings. | | Added Dollars. | Deducted Dollars. | | Added Dollars. | Deducted Dollars. | | | |
| | | | | | | Acres. | H. | Acres. | H. | Acres. | H. | | | | Acres. | H. | Dollars. | | Dollars. | Dollars. | | Dollars. | Dollars. | | | |
| White Albert S. | 10408 | 1000 | S. Sawyer | | | 25 | | 20 | | 9 | 25 | 54 | 25 | 22 | 1193 | | | 1170 | 23 | 1147 | 165 | 982 | 23 | 24 | | |
| White Daniel A. | 9920 | 1000 | J. Swan | | | 61 | | 23 | | 14 | 50 | 98 | 50 | 23 | 2265 | 45 | 0 | 2680 | 45 | 2635 | 381 | 2254 | 35 | 25 | | |
| White Elmer | 9920 | 1000 | J. Swan | | | 26 | | 7 | 88 | | | 33 | 88 | 23 | 779 | 15 | 0 | 970 | 15 | 755 | 109 | 647 | 9 | 26 | | |
| White Jesse A. | 9920 | 1000 | J. Swan | | | 50 | | 26 | 50 | 28 | | 111 | 50 | 23 | 2334 | 160 | 0 | 2410 | 46 | 2364 | 342 | 2022 | 29 | 27 | | |
| White D. C. | 9920 | 1000 | J. Swan | | | 31 | | 35 | | | | 65 | | 23 | 1495 | 280 | 0 | 1740 | 29 | 1711 | 247 | 1464 | 35 | 28 | | |
| White John D. | 9920 | 1000 | J. Blackwell Jr. re. | | | 22 | | 17 | | 6 | | 45 | | 23 | 1040 | 160 | 0 | 1180 | 20 | 1110 | 160 | 950 | 10 | 29 | | |
| White Nancy | 9901+10780 | 1299 2/3 | E. Stubblefield | | | 20 | | 20 | | 10 | | 50 | | 19 | 950 | 0 | 0 | 930 | 19 | 911 | 132 | 779 | 20 | 30 | | |
| Wynan Andrew J. | 9901+10780 | 1299 2/3 | E. Stubblefield | | | 5 | | 5 | | | | 10 | | 21 | 210 | 0 | 0 | 200 | 4 | 196 | 28 | 168 | 10 | 31 | | |
| same | 9901+10780 | 1299 2/3 | same | | | 7 | | | | 3 | | 10 | | 21 | 210 | 0 | 0 | 210 | 4 | 206 | 29 | 177 | 15 | 32 | | |
| Wynan John | 10240 | 3565 | C. Wallaw | Centerville | | | | 10 | 66 | | | 10 | 66 | 22 | 234 | 0 | 0 | 230 | 4 | 226 | 82 | 194 | 4 | 33 | | |
| same | 10240 | 3565 | same | | | 25 | | 20 | | | | 45 | | 24 | 1080 | 0 | 0 | 1070 | 21 | 1049 | 167 | 898 | 10 | 34 | | |
| same | 10240 | 3565 | same | | | 48 | | | | 7 | | 53 | | 22 | 1210 | 0 | 100 | 1360 | 24 | 1276 | 185 | 1091 | 10 | 35 | | |
| Wilcox A. C. | 10704+10705 | 2000 | J. Diet | | | 26 | | 9 | | | | 35 | | 20 | 760 | 0 | 0 | 690 | 14 | 676 | 98 | 578 | 10 | 36 | | |
| Wilcox John S. | 10195 | 200 | J. Whittier | | | 18 | | | | 2 | | 20 | | 24 | 480 | 130 | 0 | 600 | 9 | 591 | 85 | 506 | 10 | 37 | | |
| Wollard John C. | 9899 | 533 1/3 | P. Mason | | | 50 | | 42 | | 8 | | 100 | | 23 | 2300 | 260 | 0 | 2480 | 46 | 2404 | 348 | 2056 | 60 | 38 | | |
| Wiley Sanford | 9898 | 500 | A. Wholes | | | 26 | | 14 | | 10 | | 50 | | 22 | 1160 | 150 | 0 | 1240 | 22 | 1218 | 176 | 1042 | 10 | 39 | | |
| Wutzbaugh John | 9921 | 600 | G. Weedon | | | 16 | | 17 | | 270 | | 29 | 70 | 21 | 623 | 0 | 0 | 614 | 12 | 598 | 86 | 512 | 13 | 40 | | |
| same | 9941 | 333 1/3 | D. Minis | | | 9 | | 3 | 90 | | | 12 | 40 | 21 | 270 | 0 | 0 | 260 | 5 | 255 | 36 | 219 | 10 | 41 | | |
| Wasserback Joseph | 9944 | 1000 | C. Porterfield | | | 31 | | 23 | | 714 | | 61 | 14 | 23 | 1406 | 120 | 0 | 1520 | 28 | 1492 | 216 | 1276 | 6 | 42 | | |
| Wolflinger A. D. | 9944 | 1000 | C. Porterfield | | | 11 | | 7 | 75 | | | 18 | 75 | 23 | 931 | 0 | 0 | 420 | 8 | 412 | 59 | 353 | 11 | 43 | | |
| Wheeler Lillie M. | 9919 | 1000 | D. Miller | | | 7 | | 14 | | 4 | | 25 | | 22 | 550 | 0 | 0 | 540 | 11 | 529 | 76 | 443 | 10 | 44 | | |
| Wood William D. | 10408 | 1000 | S. Sawyer | | | 20 | | | | | | 20 | | 18 | 360 | 0 | 0 | 350 | 7 | 343 | 49 | 294 | 10 | 45 | | |
| Wasserback Christian | 9943 | 488 | J. Taylor | | | 19 | | 9 | | 1590 | | 43 | 40 | 22 | 954 | 0 | 0 | 950 | 19 | 931 | 134 | 797 | 4 | 46 | | |
| Zeig Peter | 9948 | 555 | J. Taylor re | | | | | | 1725 | | | 17 | 25 | 25 | 430 | 0 | 0 | 430 | 8 | 422 | 61 | 361 | | 47 | | |
| | | | | | | 552 | | 335 | 44 | 123 | 99 | 1011 | 43 | 530 | 22,604 | 1530 | 0 | 100,239 | 00 | 443 | 23457 | 3380 | 207233 | 4 | | |

Recapitulated from pages 1, 2, 3, 4, 5, 6, 7, 8 and 9

| p/p. | 1 | 2 | 3 | 4 | 5 | 6 | 7 | 8 | 9 | Total | Total | Total | Total | Total | Total | Total | Total | Total | Total | Total | Total | Total | Total | Total |
|------|------|-----|------|-----|------|-------|----|------|-------|-------|---------|--------|-------|---------|-------|-------|-------|-------|-------|-------|-------|-------|-------|-------|
| | 737 | 416 | 31 | 232 | 72 | 1386 | 03 | 736 | 1880 | 830 | 32800 | 599 | 32201 | 563 | | | | | | | | | | |
| | 1038 | 77 | 835 | 37 | 614 | 2388 | 60 | 953 | 50 | 3440 | 1200 | 59200 | 1089 | 58111 | 782 | | | | | | | | | |
| | 805 | 75 | 647 | 88 | 267 | 1723 | 41 | 740 | 50 | 2340 | 150 | 37950 | 715 | 37235 | 674 | | | | | | | | | |
| | 1782 | 10 | 957 | 31 | 772 | 3511 | 82 | 925 | 3320 | 1730 | 74740 | 1376 | 73224 | 1065 | | | | | | | | | | |
| | 823 | 85 | 657 | 18 | 277 | 1780 | 63 | 871 | 50 | 1660 | 1730 | 40740 | 767 | 39973 | 680 | | | | | | | | | |
| | 899 | 881 | 87 | 428 | 69 | 2209 | 86 | 886 | 1970 | 800 | 50200 | 950 | 49250 | 688 | | | | | | | | | | |
| | 824 | 609 | 11 | 307 | 88 | 1740 | 99 | 826 | 50 | 2910 | 1310 | 41650 | 749 | 40931 | 728 | | | | | | | | | |
| | 972 | 05 | 725 | 73 | 276 | 1774 | 38 | 908 | 1550 | 1000 | 46750 | 881 | 45869 | 624 | | | | | | | | | | |
| | 552 | | | | | 1011 | 43 | 530 | 1530 | 100 | 23900 | 443 | 23457 | 337 | | | | | | | | | | |
| | 8434 | 74 | 6068 | 20 | 3223 | 17726 | 82 | 7377 | 36947 | 20600 | 8850 | 375920 | 7589 | 400,251 | 6143 | | | | | | | | | |
| | | | | | | | | | | | 407,840 | | | | | | | | | | | | | |

Average per Acre excluding buildings 20.84+

" " including " 22.50+

" " " town lots 22.78+

| In Whose Name Assessed. | DESCRIPTION OF PROPERTY. | | | | | | | Value of Lots. Dollars. | Value of all Buildings. | | | Total Value of Lots and Buildings. Dollars. | Amount Added or Deducted by Co. Board of Equalization. | | Total Value as Equalized by Co. Board. Dollars. | Amount Added or Deducted by State Board of Equalization. | | Total Value as Equalized by State Board. Dollars. | REMARKS. | Page |
|----------------------------|--------------------------|-----------------|------------|---------|-------|---------|----------|----------------------------|-------------------------|--------|------------------|--|--|-------------------|--|--|-------------------|--|----------|------|
| | No. of In-Lot. | No. of Out-Lot. | What Part. | Street. | Feet. | Street. | Feet. | | Houses. | Mills. | Other Buildings. | | Added Dollars. | Deducted Dollars. | | Added Dollars. | Deducted Dollars. | | | |
| Adams Sanford | 34 | | S.E. | Alley | 30 | | 36 | 10 | | | | 1 | | 109 | 15 | | 94 | | 51 | |
| See "Carrick" | 35 | | All | Creep | 52 | 50 | Mulberry | 132 | 30 | | | 1 | | 29 | 4 | | 25 | | 51 | |
| Curtis A. W. | 31 | | South 1/3 | Creep | 55 | | Alley | 132 | 30 | | | 1 | | 29 | 4 | | 25 | | 52 | |
| Chapman S. A. | 9 | | All | Water | 52 | 50 | Alley | 132 | 30 | | | 1 | | 29 | 4 | | 25 | | 52 | |
| same | 11 | | All | Water | 52 | 50 | Marion | 132 | 30 | 200 | | 1 | | 229 | 33 | | 196 | | 53 | |
| Chapman Hannah | 2 | | All | Water | 52 | 50 | Alley | 132 | 20 | | | 1 | | 19 | 2 | | 17 | | 53 | |
| same | 4 | | All | Water | 52 | 50 | Mulberry | 132 | 20 | 100 | | 1 | | 119 | 17 | | 102 | | 54 | |
| Chapman Nelson | 1 | | All | Water | 52 | 50 | Alley | 132 | 20 | | | 1 | | 19 | 2 | | 17 | | 54 | |
| same | 3 | | All | Water | 52 | 50 | Mulberry | 132 | 50 | | | 1 | | 49 | 7 | | 42 | | 55 | |
| Carr William | 8 | | All | Water | 52 | 50 | Alley | 132 | 40 | | | 1 | | 39 | 5 | | 34 | | 55 | |
| Davis Richard | 38 | | All | Creep | 52 | 50 | Mulberry | 132 | 30 | | | 1 | | 29 | 4 | | 25 | | 56 | |
| same | 40 | | All | Creep | 52 | 50 | Alley | 132 | 30 | | | 1 | | 29 | 4 | | 25 | | 56 | |
| Davis J. B. | 29 | | S.E. | Creep | 24 | | Marion | 66 | 10 | 350 | | 1 | | 359 | 52 | | 307 | | 57 | |
| Dodfrey Almira | 6 | | All | Water | 52 | 50 | Mulberry | 132 | 40 | | | 1 | | 39 | 5 | | 34 | | 57 | |
| Dodfrey Anna | 29 | | West | Marion | 66 | | Alley | 52 | 50 | 150 | | 1 | | 169 | 24 | | 145 | | 58 | |
| Harriman Hinget | 25 | | All | Creep | 52 | 50 | Alley | 132 | 30 | | | 1 | | 19 | 2 | | 17 | | 58 | |
| same | 26 | | All | Creep | 52 | 50 | Alley | 132 | 20 | | | 1 | | 19 | 2 | | 17 | | 59 | |
| Hall Oliver O. & C. J. | 7 | | All | Water | 52 | 50 | Alley | 132 | 20 | 350 | | 1 | | 369 | 53 | | 316 | | 59 | |
| same | 27 | | All | Creep | 52 | 50 | Marion | 132 | 30 | 500 | | 1 | | 529 | 76 | | 453 | | 60 | |
| Hall O. & P. | 5 | | All | Water | 52 | 50 | Mulberry | 132 | 20 | | | 1 | | 19 | 2 | | 17 | | 60 | |
| Juskepe Juliana M. | 33 | | North 1/3 | Creep | 55 | | Alley | 132 | 30 | | | 1 | | 29 | 4 | | 25 | | 61 | |
| Juskepe Richard | 12 | | East 1/3 | Marion | 44 | | Alley | 52 | 50 | 100 | | 1 | | 109 | 15 | | 94 | | 61 | |
| Juskepe James | 31 | | North 1/3 | Creep | 27 | 50 | | 132 | 10 | | | 1 | | 09 | 1 | | 8 | | 62 | |
| Independant Order of O. A. | | | | | | | | | | 200 | | | | 200 | 29 | | 171 | | 62 | |
| | | | | | | | | 570 | | 1700 | 350 | | | 2620 | 23 | | 2597 | 366 | 2731 | |

| In Whose Name Assessed. | DESCRIPTION OF PROPERTY. | | | | | | | | Value of Lots. Dollars. | Value of all Buildings. | | | Total Value of Lots and Buildings. Dollars. | Amount Added or Deducted by Co. Board of Equalization. | | Total Value as Equalized by Co. Board. Dollars. | Amount Added or Deducted by State Board of Equalization. | | Total Value as Equalized by State Board. Dollars. | REMARKS. | Page | | | |
|-----------------------------|--------------------------|-----------------|------------|---------|----------|----------|----------|-------|----------------------------|-------------------------|--------|------------------|--|--|----------|--|--|----------|--|----------|------|----------|----------|----------|
| | No. of In-Lot. | No. of Out-Lot. | What Part. | Street. | Feet. | | Street. | Feet. | | Houses. | Mills. | Other Buildings. | | Dollars. | Dollars. | | Dollars. | Dollars. | | | | Dollars. | Dollars. | Dollars. |
| | | | | | Dollars. | Dollars. | | | | Dollars. | | | | | | | | | | | | | | |
| See Edward W. | 39 | | All | Exeter | 82 | 50 | Alley | 132 | 30 | | | 30 | | 1 | 29 | | 4 | 25 | | 63 | | | | |
| same | 37 | | All | Exeter | 82 | 50 | Mulberry | 132 | 30 | | | 30 | | 1 | 29 | | 4 | 25 | | 63 | | | | |
| Mathew Louisa | 34 | | Parts | Exeter | 82 | 50 | Alley | 132 | 30 | | | 30 | | 1 | 29 | | 4 | 25 | | 64 | | | | |
| Price Sarah E. | 30 | | N. Side | Exeter | 78 | 50 | Marion | 132 | 20 | 100 | | 120 | | 1 | 119 | | 17 | 102 | | 64 | | | | |
| Price E. W. | 30 | | S. Side | Exeter | 4 | | | 132 | 30 | 100 | | 130 | | 1 | 129 | | 18 | 111 | | 65 | | | | |
| same | 32 | | S. 1/2 | Exeter | 41 | 25 | | 132 | 10 | 200 | | 210 | | 1 | 209 | | 30 | 179 | | 65 | | | | |
| Roubery Levi & C. Patterson | 29 | | S.O. Part | Exeter | 58 | 50 | | 66 | 20 | 180 | | 170 | | 1 | 169 | | 24 | 145 | | 66 | | | | |
| Smallwood Eliza | 33 | | South 1/3 | Exeter | 37 | 25 | | 132 | 10 | 200 | | 210 | | 1 | 209 | | 30 | 179 | | 66 | | | | |
| State of Ohio | | | | | | | | | | | | | | | | | | | | | | | | |
| Winget Harriman | 13 | | All | Water | 57 | 50 | Marion | 97 | 20 | | | 20 | | 1 | 19 | | 2 | 17 | | 67 | | | | |
| same | 14 | | All | Water | 52 | 50 | Marion | 132 | 20 | | | 20 | | 1 | 19 | | 2 | 17 | | 67 | | | | |
| same | 15 | | All | Water | 82 | 50 | Alley | 132 | 20 | | | 20 | | 1 | 19 | | 2 | 17 | | 68 | | | | |
| same | 16 | | All | Water | 82 | 50 | Alley | 132 | 20 | | | 20 | | 1 | 19 | | 2 | 17 | | 68 | | | | |
| same | 17 | | All | Water | 82 | 50 | Alley | 132 | 20 | | | 20 | | 1 | 19 | | 2 | 17 | | 69 | | | | |
| same | 18 | | All | Water | 82 | 50 | Alley | 132 | 20 | | | 20 | | 1 | 19 | | 2 | 17 | | 69 | | | | |
| same | 19 | | All | Water | 82 | 50 | Alley | 132 | 20 | | | 20 | | 1 | 19 | | 2 | 17 | | 70 | | | | |
| same | 20 | | All | Water | 82 | 50 | Alley | 132 | 20 | | | 20 | | 1 | 19 | | 2 | 17 | | 70 | | | | |
| same | 21 | | All | Exeter | 82 | 50 | Alley | 132 | 20 | | | 20 | | 1 | 19 | | 2 | 17 | | 71 | | | | |
| Francis Baldwin | 22 | | All | Exeter | 82 | 50 | Alley | 132 | 20 | | | 20 | | 1 | 19 | | 2 | 17 | | 71 | | | | |
| Winget Harriman | 23 | | All | Exeter | 82 | 50 | Alley | 132 | 20 | | | 20 | | 1 | 19 | | 2 | 17 | | 72 | | | | |
| same | 24 | | All | Exeter | 82 | 50 | Alley | 132 | 20 | | | 20 | | 1 | 19 | | 2 | 17 | | 72 | | | | |
| Alon Fisher | 32 | | S. 1/2 | Exeter | 41 | 25 | Alley | 132 | 10 | 100 | | 110 | | 1 | 109 | | 15 | 94 | | 73 | | | | |
| Dimple Joseph & George | 10 | | All | Water | 82 | 50 | Alley | 132 | 30 | 150 | | 180 | | 1 | 179 | | 25 | 154 | | 73 | | | | |
| Williams S O | 12 | | N. 1/3 | Marion | 88 | | Alley | 82 50 | 20 | 100 | | 120 | | 1 | 119 | | 17 | 102 | | 74 | | | | |
| | | | | | | | | | 0.480 | 2100 | | 1580 | | 23 | 1557 | | 212 | 1345 | | | | | | |

| In Whose Name Assessed. | DESCRIPTION OF PROPERTY. | | | | | | | Value of Lots. Dollars. | Value of all Buildings. | | | Total Value of Lots and Buildings. Dollars. | Amount Added or Deducted by Co. Board of Equalization. | | Total Value as Equalized by Co. Board. Dollars. | Amount Added or Deducted by State Board of Equalization. | | Total Value as Equalized by State Board. Dollars. | REMARKS. | Page | |
|-------------------------|--------------------------|-----------------|------------|---------|-------|---------|-----------|----------------------------|-------------------------|--------|------------------|--|--|-------------------|--|--|-------------------|--|----------|------|----|
| | No. of In-Lot. | No. of Out-Lot. | What Part. | Street. | Feet. | Street. | Feet. | | Houses. | Mills. | Other Buildings. | | Added Dollars. | Deducted Dollars. | | Added Dollars. | Deducted Dollars. | | | | |
| Hazen William P. | 1. | | All | Main | 221 | Hazen | 274 | 10 | | | 10 | | | 1 | 9 | | | 1 | 8 | | 1 |
| Same | 2. | | All | Center | 638 | 25 | Main | 463 | 80 | | 80 | | | 1 | 79 | | | 11 | 68 | | 1 |
| Same | 3. | | All | Main | 396 | | Center | 346 | 50 | 60 | 400 | | | 1 | 459 | | | 66 | 393 | | 2 |
| Same | 4. | | All | Main | | | Rail Road | | | 70 | | | | 1 | 9 | | | 1 | 8 | | 2 |
| Same | 5. | | All | Main | 66 | | | 165 | | 10 | | | | 1 | 9 | | | 1 | 8 | | 3 |
| Same | 6. | | All | Main | 66 | | | 165 | | 10 | | | | 1 | 9 | | | 1 | 8 | | 3 |
| Same | 7. | | All | Main | 66 | | | 165 | | 10 | | | | 1 | 9 | | | 1 | 8 | | 4 |
| Same | 8. | | All | Main | 66 | | | 165 | | 10 | | | | 1 | 9 | | | 1 | 8 | | 4 |
| Same | 9. | | All | Main | 66 | | | 165 | | 10 | | | | 1 | 9 | | | 1 | 8 | | 5 |
| Same | 10. | | All | Main | 66 | | | 165 | | 10 | | | | 1 | 9 | | | 1 | 8 | | 5 |
| Same | 11. | | All | Main | 66 | | Center | 165 | | 10 | | | | 1 | 9 | | | 1 | 8 | | 6 |
| Same | 12. | | All | South | 66 | | Center | 165 | | 10 | | | | 1 | 9 | | | 1 | 8 | | 6 |
| Same | 13. | | All | South | 66 | | | 165 | | 10 | | | | 1 | 9 | | | 1 | 8 | | 7 |
| Hazen William P. | 14. | | All | South | 66 | | | 165 | | 10 | | | | 1 | 9 | | | 1 | 8 | | 7 |
| Same | 15. | | All | South | 66 | | | 165 | | 10 | | | | 1 | 9 | | | 1 | 8 | | 8 |
| Same | 16. | | All | South | 66 | | | 165 | | 10 | | | | 1 | 9 | | | 1 | 8 | | 8 |
| Same | 17. | | All | South | 66 | | | 165 | | 10 | | | | 1 | 9 | | | 1 | 8 | | 9 |
| Same | 18. | | All | South | 66 | | | 165 | | 10 | | | | 1 | 9 | | | 1 | 8 | | 9 |
| Same | 19. | | All | South | 66 | | | 165 | | 10 | | | | 1 | 9 | | | 1 | 8 | | 10 |
| Same | 20. | | All | South | 66 | | | 165 | | 10 | | | | 1 | 9 | | | 1 | 8 | | 10 |
| Same | 21. | | All | South | 66 | | | 165 | | 10 | | | | 1 | 9 | | | 1 | 8 | | 11 |
| Same | 22. | | All | South | 109 | | Rail Road | | | 10 | | | | 1 | 9 | | | 1 | 8 | | 11 |
| Same | 23. | | All | South | | | Rail Road | | | 10 | | | | 1 | 9 | | | 1 | 8 | | 12 |
| Same | 24. | | All | South | 66 | | | 165 | | 10 | | | | 1 | 9 | | | 1 | 8 | | 12 |
| Same | 25. | | All | South | 66 | | | 165 | | 10 | | | | 1 | 9 | | | 1 | 8 | | 13 |
| Hazen William P. | 26. | | All | South | 66 | | | 165 | | 10 | | | | 1 | 9 | | | 1 | 8 | | 13 |
| Same | 27. | | All | South | 66 | | | 165 | | 10 | | | | 1 | 9 | | | 1 | 8 | | 14 |
| Same | 28. | | All | South | 66 | | | 165 | | 10 | | | | 1 | 9 | | | 1 | 8 | | 14 |
| Same | 29. | | All | South | 66 | | | 165 | | 10 | | | | 1 | 9 | | | 1 | 8 | | 15 |
| Same | 30. | | All | South | 66 | | | 165 | | 10 | | | | 1 | 9 | | | 1 | 8 | | 15 |
| Same | 31. | | All | South | 66 | | | 165 | | 10 | | | | 1 | 9 | | | 1 | 8 | | 16 |
| Same | 32. | | All | South | 66 | | | 165 | | 10 | | | | 1 | 9 | | | 1 | 8 | | 16 |
| Same | 33. | | All | South | 66 | | | 165 | | 10 | | | | 1 | 9 | | | 1 | 8 | | 17 |
| Same | 34. | | All | South | 66 | | | 165 | | 10 | | | | 1 | 9 | | | 1 | 8 | | 17 |
| Same | 35. | | All | South | 66 | | Center | 165 | | 10 | | | | 1 | 9 | | | 1 | 8 | | 18 |
| | | | | | | | | 476 | | | 400 | | | 35 | 835 | | | | | | |

| In Whose Name Assessed. | DESCRIPTION OF PROPERTY. | | | | | | | | Value of Lots. Dollars. | Value of all Buildings. | | | Total Value of Lots and Buildings. Dollars. | Amount Added or Deducted by Co. Board of Equalization. | | Total Value as Equalized by Co. Board. Dollars. | Amount Added or Deducted by State Board of Equalization. | | Total Value as Equalized by State Board. Dollars. | REMARKS. | Page |
|-------------------------|--------------------------|-----------------|------------|---------|-------|----------|--------|----------|----------------------------|-------------------------|------------------|----------------|--|--|----------------|--|--|--|--|----------|------|
| | No. of In-Lot. | No. of Out-Lot. | What Part. | Street. | Feet. | Street. | Feet. | Houses. | | Mills. | Other Buildings. | Added Dollars. | | Deducted Dollars. | Added Dollars. | | Deducted Dollars. | | | | |
| | | | | | | | | Dollars. | | Dollars. | Dollars. | | | | | | | | | | |
| Hazen William P. | 36. | | All | Main | 66 | | 165 | 10 | | | 10 | | 1 | 9 | | | | | | 18 | |
| Same | 37. | | All | Main | 66 | | 165 | 10 | | | 10 | | 1 | 9 | | | | | | 17 | |
| Same | 38. | | All | Main | 66 | | 165 | 10 | | | 10 | | 1 | 9 | | | | | | 19 | |
| Same | 39. | | All | Main | 66 | | 165 | 10 | | | 10 | | 1 | 9 | | | | | | 20 | |
| Same | 40. | | All | Main | 66 | East | 165 | 10 | | | 10 | | 1 | 9 | | | | | | 20 | |
| Same | 41. | | All | Main | 66 | East | 165 | 10 | | | 10 | | 1 | 9 | | | | | | 21 | |
| Same | 42. | | All | Main | 66 | | 165 | 10 | | | 10 | | 1 | 9 | | | | | | 21 | |
| Same | 43. | | All | Main | 66 | | 165 | 10 | | | 10 | | 1 | 9 | | | | | | 22 | |
| Same | 44. | | All | East | 65 | 25 Alley | 189 75 | 10 | | | 10 | | 1 | 9 | | | | | | 23 | |
| Same | 45. | | All | East | 65 | 25 | 189 75 | 10 | | | 10 | | 1 | 9 | | | | | | 23 | |
| Same | 46. | | All | East | 65 | 25 | 189 75 | 10 | | | 10 | | 1 | 9 | | | | | | 24 | |
| Same | 47. | | All | East | 65 | 25 | 189 75 | 10 | | | 10 | | 1 | 9 | | | | | | 24 | |
| Same | 48. | | All | East | 65 | 25 | 189 75 | 10 | | | 10 | | 1 | 9 | | | | | | 25 | |
| Same | 49. | | All | East | 65 | 25 | 189 75 | 10 | | | 10 | | 1 | 9 | | | | | | 25 | |
| Hazen William P. | 50. | | All | East | 65 | 25 North | 189 75 | 10 | | | 10 | | 1 | 9 | | | | | | 26 | |
| Same | 51. | | All | East | 65 | 25 North | 189 75 | 10 | | | 10 | | 1 | 9 | | | | | | 26 | |
| Same | 52. | | All | East | 65 | 25 | 189 75 | 10 | | | 10 | | 1 | 9 | | | | | | 27 | |
| Same | 53. | | All | East | 65 | 25 | 189 75 | 10 | | | 10 | | 1 | 9 | | | | | | 27 | |
| Same | 54. | | All | East | 65 | 25 | 189 75 | 10 | | | 10 | | 1 | 9 | | | | | | 28 | |
| Same | 55. | | All | East | 65 | 25 | 189 75 | 10 | | | 10 | | 1 | 9 | | | | | | 28 | |
| Same | 56. | | All | East | 65 | 25 | 189 75 | 10 | | | 10 | | 1 | 9 | | | | | | 29 | |
| Same | 57. | | All | East | 65 | 25 Alley | 189 75 | 10 | | | 10 | | 1 | 9 | | | | | | 29 | |
| Same | 58. | | All | Center | 65 | 25 Alley | 189 75 | 10 | | | 10 | | 1 | 9 | | | | | | 30 | |
| Same | 59. | | All | Center | 65 | 25 | 189 75 | 10 | | | 10 | | 1 | 9 | | | | | | 30 | |
| Same | 60. | | All | Center | 65 | 25 | 189 75 | 10 | | | 10 | | 1 | 9 | | | | | | 30 | |
| Hazen William P. | 61. | | All | Center | 65 | 25 | 189 75 | 10 | | | 10 | | 1 | 9 | | | | | | 31 | |
| Same | 62. | | All | Center | 65 | 25 | 189 75 | 10 | | | 10 | | 1 | 9 | | | | | | 31 | |
| Same | 63. | | All | Center | 65 | 25 | 189 75 | 10 | | | 10 | | 1 | 9 | | | | | | 32 | |
| Same | 64. | | All | Center | 65 | 25 North | 189 75 | 10 | | | 10 | | 1 | 9 | | | | | | 32 | |
| Same | 66. | | All | Main | 55 | | 165 | 10 | | | 10 | | 1 | 9 | | | | | | 33 | |
| Same | 67. | | All | Main | 55 | Alley | 165 | 10 | | | 10 | | 1 | 9 | | | | | | 33 | |
| Same | 68. | | All | Main | 55 | Alley | 165 | 10 | | | 10 | | 1 | 9 | | | | | | 34 | |
| Same | 69. | | All | Main | 55 | | 165 | 10 | | | 10 | | 1 | 9 | | | | | | 34 | |
| Same | 70. | | All | Main | 55 | Hazen | 165 | 10 | | | 10 | | 1 | 9 | | | | | | | |
| Same | 71. | | All | Cross | 65 | 25 Alley | 165 | 10 | | | 10 | | 1 | 9 | | | | | | 35 | |
| | | | | | | | | 850 | | | 350 | | 35 | 315 | | | | | | | |

| In Whose Name Assessed. | DESCRIPTION OF PROPERTY. | | | | | | | Value of Lots. Dollars. | Value of all Buildings. | | | Total Value of Lots and Buildings. Dollars. | Amount Added or Deducted by Co. Board of Equalization. | | Total Value as Equalized by Co. Board. Dollars. | Amount Added or Deducted by State Board of Equalization. | | Total Value as Equalized by State Board. Dollars. | REMARKS. |
|-------------------------|--------------------------|-----------------|------------|---------|-------|---------|--------|----------------------------|-------------------------|--------|------------------|--|--|-------------------|--|--|-------------------|--|----------|
| | No. of In-Lot. | No. of Out-Lot. | What Part. | Street. | Feet. | Street. | Feet. | | Houses. | Mills. | Other Buildings. | | Added Dollars. | Deducted Dollars. | | Added Dollars. | Deducted Dollars. | | |
| | | | | | | | | | | | | | | | | | | | |
| Hazen William P. | 72. | | All | Cross | 65 | 25 | 165 | 10 | | | 10 | | 1 | 9 | | 1 | 8 | 36 | |
| Same | 73. | | All | Cross | 65 | 25 | 165 | 10 | | | 10 | | 1 | 9 | | 1 | 8 | 36 | |
| Same | 74. | | All | Cross | 65 | 25 | 165 | 10 | | | 10 | | 1 | 9 | | 1 | 8 | 37 | |
| Same | 75. | | All | Cross | 65 | 25 | 165 | 10 | | | 10 | | 1 | 9 | | 1 | 8 | 35 | |
| Same | 76. | | All | Cross | 65 | 25 | 165 | 10 | | | 10 | | 1 | 9 | | 1 | 8 | 37 | |
| Same | 77. | | All | Cross | 65 | 25 | 165 | 10 | | | 10 | | 1 | 9 | | 1 | 8 | 38 | |
| Same | 78. | | All | Hazen | 65 | 25 | 165 | 10 | | | 10 | | 1 | 9 | | 1 | 8 | 38 | |
| Same | 79. | | All | Hazen | 65 | 25 | 165 | 10 | | | 10 | | 1 | 9 | | 1 | 8 | 39 | |
| Same | 80. | | All | Hazen | 65 | 25 | 165 | 10 | | | 10 | | 1 | 9 | | 1 | 8 | 39 | |
| Same | 81. | | All | Hazen | 65 | 25 | 165 | 10 | | | 10 | | 1 | 9 | | 1 | 8 | 40 | |
| Same | 82. | | All | Hazen | 65 | 25 | 165 | 10 | | | 10 | | 1 | 9 | | 1 | 8 | 40 | |
| Same | 83. | | All | Hazen | 65 | 25 | 165 | 10 | | | 10 | | 1 | 9 | | 1 | 8 | 40 | |
| Same | 84. | | All | Hazen | 65 | 25 | 165 | 10 | | | 10 | | 1 | 9 | | 1 | 8 | 41 | |
| Same | 85. | | All | Hazen | 66 | | 165 | 10 | | | 10 | | 1 | 9 | | 1 | 8 | 41 | |
| Hazen William P. | 86. | | All | Hazen | 66 | | 165 | 10 | | | 10 | | 1 | 9 | | 1 | 8 | 42 | |
| Same | 87. | | All | Hazen | 66 | | 165 | 10 | | | 10 | | 1 | 9 | | 1 | 8 | 42 | |
| Same | 88. | | All | Hazen | 66 | | 165 | 10 | | | 10 | | 1 | 9 | | 1 | 8 | 43 | |
| Same | 89. | | All | Hazen | 66 | | 165 | 10 | | | 10 | | 1 | 9 | | 1 | 8 | 43 | |
| Same | 90. | | All | Hazen | 66 | | 165 | 10 | | | 10 | | 1 | 9 | | 1 | 8 | 44 | |
| Same | 91. | | All | Hazen | 66 | | 165 | 10 | | | 10 | | 1 | 9 | | 1 | 8 | 44 | |
| Same | 92. | | All | Hazen | 66 | | 165 | 10 | | | 10 | | 1 | 9 | | 1 | 8 | 45 | |
| Same | 93. | | All | Hazen | 66 | Main | 165 | 10 | | | 10 | | 1 | 9 | | 1 | 8 | 46 | |
| Same | 94. | | All | Hazen | 66 | Main | 165 | 10 | | | 10 | | 1 | 9 | | 1 | 8 | 46 | |
| Same | 95. | | All | Hazen | 66 | | 165 | 10 | | | 10 | | 1 | 9 | | 1 | 8 | 47 | |
| Same | 96. | | All | Hazen | 66 | | 165 | 10 | | | 10 | | 1 | 9 | | 1 | 8 | 47 | |
| Same | 97. | | All | Hazen | 66 | | 165 | 10 | | | 10 | | 1 | 9 | | 1 | 8 | 48 | |
| Same | 98. | | All | Hazen | 66 | | 165 | 10 | | | 10 | | 1 | 9 | | 1 | 8 | 48 | |
| Same | 100. | | All | Main | 66 | Center | 165 | 10 | | | 10 | | 1 | 9 | | 1 | 8 | 48 | |
| Hazen E. C. | 65. | | All | Main | 55 | Cross | 165 | 10 | | | 10 | | 1 | 9 | | 1 | 8 | 49 | |
| Same | 99 | | All | North | 571 | Cross | 638 25 | 80 | | | 80 | | 1 | 79 | | 11 | 68 | 49 | |
| | | | | | | | | 390 | | | 370 | | 30 | 340 | | | | | |

Assessment of Lots in the Town of

DESCRIPTION OF PROPERTY.

Value of Lots.

| In Whose Name Assessed. | No. of In-Lot. | No. of Out-Lot. | What Part added | What Part Deducted | Street. | Feet. | Street. | Feet. | Dollars. |
|-------------------------|----------------|-----------------|-----------------|--------------------|---------|-------|---------|-------|----------|
| Carried from Page 11 | Essex | 26 20 | | | | 23 | | | |
| " " " " 12 | " | 15 80 | | | | 23 | | | |
| | | \$4200 | | | | 46 | | | \$4200 |
| " " " " 13 | Woodland | 8 70 | | | | 35 | | | |
| " " " " 14 | " | 3 50 | | | | 35 | | | |
| " " " " 15 | " | 3 70 | | | | 30 | | | |
| | | \$1590 | | | | 100 | | | \$1590 |
| | | | | | | 146 | | | \$5790 |

| Schools | No | Front | Deep | Acre | # | # | # |
|-----------------|------|-------|------|------|------|------|--------|
| School District | No 1 | 82 | 132 | 1/4 | 40 | \$10 | \$210 |
| " " " " | " 2 | 315 | 45 | 1/2 | \$30 | \$15 | 215 |
| " " " " | " 3 | 82 | 132 | 1/4 | 40 | \$10 | \$400 |
| " " " " | " 4 | 105 | 300 | 1 | 30 | 30 | 630 |
| " " " " | " 5 | | | 1/2 | 30 | 15 | 165 |
| " " " " | " 6 | | | 1/2 | 30 | 15 | 165 |
| " " " " | " 7 | 200 | 90 | 1/2 | 30 | 15 | 315 |
| " " " " | " 8 | 165 | 120 | 1/2 | | | |
| " " " " | " 9 | 135 | 165 | 1/2 | 30 | 15 | 350 |
| " " " " | " 10 | 82 | 132 | 1/4 | 30 | 10 | 310 |
| " " " " | " 11 | | | 1/2 | 30 | 15 | 315 |
| " " " " | " 12 | 126 | 126 | 1/2 | 30 | 15 | 315 |
| | | | | | | | \$3390 |

| Churches | Front | Deep | Acre | # | # | # |
|---------------------------|-------|------|------|----|------|-------|
| Pinley Chapel M.E. | 90 | 120 | 1/2 | 30 | \$15 | \$615 |
| Disciple Church | 175 | 135 | 1/2 | 40 | 20 | 650 |
| M. P. Church | 82 | 132 | 1/4 | 40 | 10 | 510 |
| Lutheran Evangelic Church | | | 1/2 | 40 | 20 | 620 |
| Baptist Church | 115 | 165 | 1/2 | 30 | 15 | 515 |
| | | | | | | 2930 |

| Cemeteries | acre | # | # |
|----------------|-------|------|-------|
| Prier Cemetery | 3 1/2 | \$40 | \$140 |
| Cheney " " | 1/2 | 40 | 20 |
| | | | \$160 |

Jackson Township House 250

JACKSON TP.
UNION COUNTY
1890.