

**JEROME TP.
UNION COUNTY
1890**

APPRAISER'S ACCOUNT.

TREASURY OF UNION COUNTY.

To J.M. Robinson Land Appraiser of Jerome Township, Dr.

THE DATE OF EACH DAY	
Employed in making said Appraisal, was as follows:	
1 st day of <u>May</u>	14 th day of <u>June</u>
2 nd day of	15 th day of
3 rd day of	16 th day of
4 th day of	17 th day of
5 th day of	18 th day of
6 th day of	19 th day of
7 th day of	20 th day of
8 th day of	21 st day of
9 th day of	22 nd day of
10 th day of	23 rd day of
11 th day of	24 th day of
12 th day of	25 th day of
13 th day of	26 th day of
14 th day of	27 th day of
15 th day of	28 th day of
16 th day of	29 th day of
17 th day of	30 th day of
18 th day of	1 st day of <u>July</u>
19 th day of	2 nd day of
20 th day of	3 rd day of
21 st day of	4 th day of
22 nd day of	5 th day of
23 rd day of	6 th day of
24 th day of	7 th day of
25 th day of	8 th day of
26 th day of	9 th day of
27 th day of	10 th day of
28 th day of	11 th day of
29 th day of	12 th day of
30 th day of	13 th day of
1 st day of <u>June</u>	14 th day of
2 nd day of	15 th day of
3 rd day of	16 th day of
4 th day of	17 th day of
5 th day of	18 th day of
6 th day of	19 th day of
7 th day of	20 th day of
8 th day of	21 st day of
9 th day of	22 nd day of
10 th day of	23 rd day of
11 th day of	24 th day of
12 th day of	25 th day of
13 th day of	26 th day of
	27 th day of
	28 th day of
	29 th day of
	30 th day of

For services rendered in appraising the Real Estate of said Township, for the year 1890, occupying 75 days, between the 30th day of April and the 28 day of July at \$ 2.00 per day, \$ 150.00

And the said J.M. Robinson being duly sworn, solemnly declares that the number of days herein stated, were necessarily occupied in the appraisal of said Township, and that this account is in all respects just and true.

(Signed,) J. M. Robinson Appraiser.

Sworn to and subscribed before me, this 11 day of August 1890.

(Signed) W. M. M. Cook Auditor of said County.

Received, _____ 1890, of the Auditor of Union County, an order on the Treasurer of said County, for _____ Dollars, _____ Cents,

in full of the above account.

\$ _____ (Signed,) J. M. Robinson Appraiser.

*Pl 180 Aug 8/90
Pl 70 " 11/90*

*D. H. Henderson
B. Hanawalt
Thos. M. Braman*

APPRAISER'S OATH.

The State of Ohio, Union County, ss.

I, J. M. Robinson Land Appraiser for
Jerome Township, in the County of Union, and State of Ohio, do solemnly
swear that the return to which this is attached contains a correct description of each parcel of Real Property, within said
district, as far as I have been able to ascertain the same, and that the value attached to each parcel in said return is,
as I verily believe, the full value thereof. Estimated agreeably to the rules prescribed therefor in the act for levying taxes
on all property of this State, according to its true value.

Signed, J. M. Robinson
Appraiser of said Township.

Sworn and subscribed to before me, the undersigned authority, this

11 day of August A. D. 1890.

Signed, Geo M. Peck
Auditor of said County.

OFFICIAL STATEMENT OF SURVEYS.

No. of Original Survey.	Original Quantity.	Original Proprietors.	Water Course.	Page.	No. of Original Survey.
419	1200	William Brown	Darby ^{the} Mill Creek	2	6310
1440	1000	James Curry	Darby Creek	5	6420
2365	666 ² / ₃	Thomas Parker	Scioto - W. Fork.	11	6581
2925	666 ² / ₃	Beverly Ray	Scioto - W. Fork.	12	6595
2990	666	John Phillips	Scioto - W. Fork.	11	6596
2991	1330	John Phillips	Scioto - W. Fork.	11	6748
3003	174	William Croghan	Scioto - West Fork.	11	6954
3005	666 ² / ₃	Peter Talbott	Scioto - W. Fork.	11	7058
3009	800	Robert Means		12	7073
3014	199	Hincha Gilman	Scioto - West Fork	11	7074
3244	200	William Annis	Scioto - West Fork	10	7181
3452	650	William Barksdale	Scioto - W. Fork	12	7209
3452	350	same	same	12	7390
3475	400	Robert Woodcock	Scioto - W. Fork	7	7751
3484	800	Lucas Sullivant	Darby's Creek	4	7758
3685	666 ² / ₃	Lucas Sullivant	Darby's Creek	6	
3686	1000	Lucas Sullivant	Darby's Creek	4	936
3743	600	Robert Means	Darby's Creek	6	973
3750	100	Thomas Sneed	Darby's Creek	3	
3754	400	Charles Simms	Darby's Creek	4	
5126	470	Alexander Kerr	Darby's Creek	5	
5128	80	Alexander Kerr	Darby's Creek	6	
5132	600	James Galloway Jr	Darby's Creek	5	
5133	190	J. Galloway Jr & John Good	Darby's Creek	8	
5134	533 ² / ₃	John Pride	Darby's Creek	9	
5143	100	Jerence Doren	Darby's Creek	8	
5144	50	Richard b. Anderson	Darby's Creek	8	
5144	50	Richard Jones	Darby's Creek	8	Trans
5162	800	Robert Means	Scioto - West Fork	12	bal
5166	2000	Robert Means	Darby's Creek	3	
5167	200	Sallego & Thirie	Darby's Creek	8	Plan
5234	600	Robert White	Scioto - W. Fork	10	
5238	200	Lucas Sullivant	Darby's Creek	6	
5261	466 ² / ₃	Henry Bedinger	Scioto - River	10	
5417	300	Nathan Lamme	Darby's Creek	2	
5611	360	Thomas Bayly	Darby's Creek	7	
5724	295	John Baird	Darby's Creek	2	

WE HER
Courses, t
situate th

OFFICIAL STATEMENT OF SURVEYS.

No. of Original Survey.	Original Quantity.	Original Proprietors.	Water Course.	Page.
6310	280	William Pelham	Scioto River	9
6420	436 ² / ₃	William Barlow	Scioto River	12
6581	450	John Galloway	Scioto River	9
6595	277 ¹ / ₂	Thomas Parker	Scioto River	12
6596	277 ¹ / ₂	Thomas M. Bayly	Scioto River	12
6748	555	Benjamin Anderson	Scioto River	12
6954	320	Anthony T. Dixon (Representative)	Scioto-West Fork	8
7058	400	James M. Galloway	Scioto & Darby Creek	8
7073	526 ² / ₃	Richard J. Waters	Scioto River	8
7074	800	John Crawford	Scioto River	8
7181	200	Walter Dunn	Scioto-West Fork	12
7209	38	Lucas Sullivan	Darby's Creek	6
7390	45	John Graham	Darby's Creek	6
7751 & 7774	447	Walter Dunn	Darby's Creek	6
7758 & 7830	168	J. Graham & S. Seunggs	Darby's Creek	6
9367 & 10614	149	James Galloway Jr	Darby's Creek	3
9734	407	J. Galloway Jr - B.W. Ladd & J. Barnett	Darby's Creek	7
10620	51	John Messenburg	Darby's Creek	7
10708	94	M.S. - M. L & V. Sullivan	Darby's Creek	6
12125	63	Seppron Whitehead	Darby's Creek	6
Frankfort				15
California				16
Planis City				18-19 & 20

WE HEREBY CERTIFY, that the foregoing is a true Schedule of the Original Surveys, Quantities, Proprietors, and Water Courses, taken from the Official Records, in the offices of the Auditor and Surveyor of Union County, Ohio, in which are situate the Lands and Lots assessed for taxation in Jerome Township, Union County, Ohio.

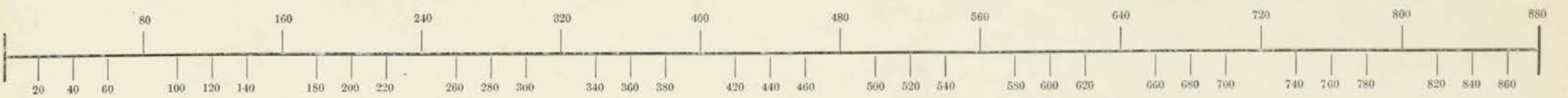

SCALE, 80 POLES TO AN INCH.

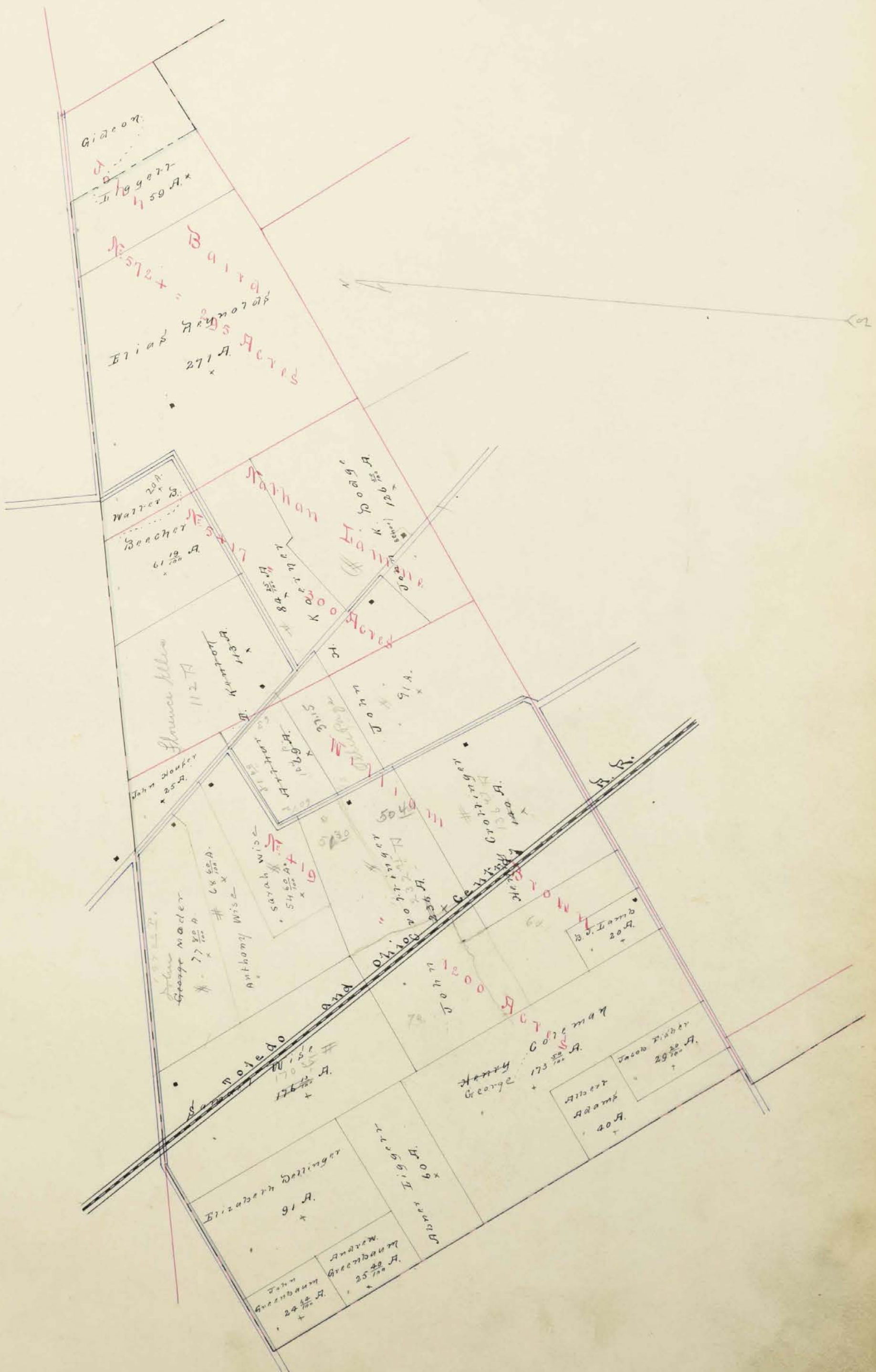

244
197
147



SCALE, 80 POLES TO AN INCH.

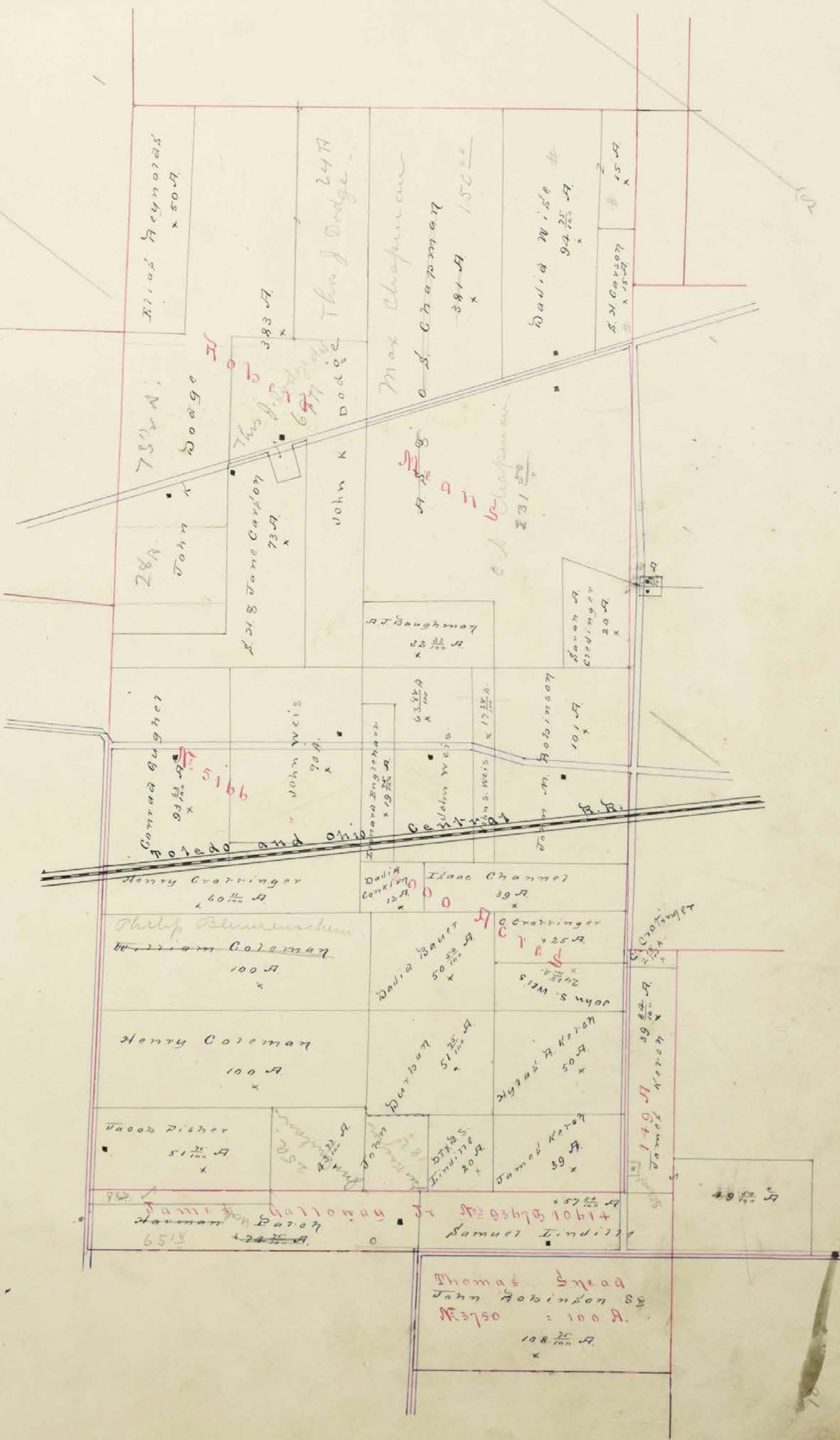

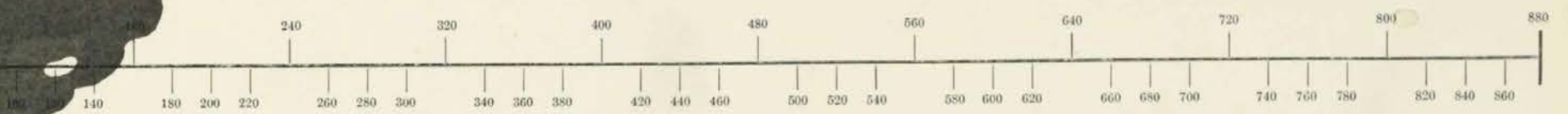

SCALE, 80 POLES TO AN INCH.

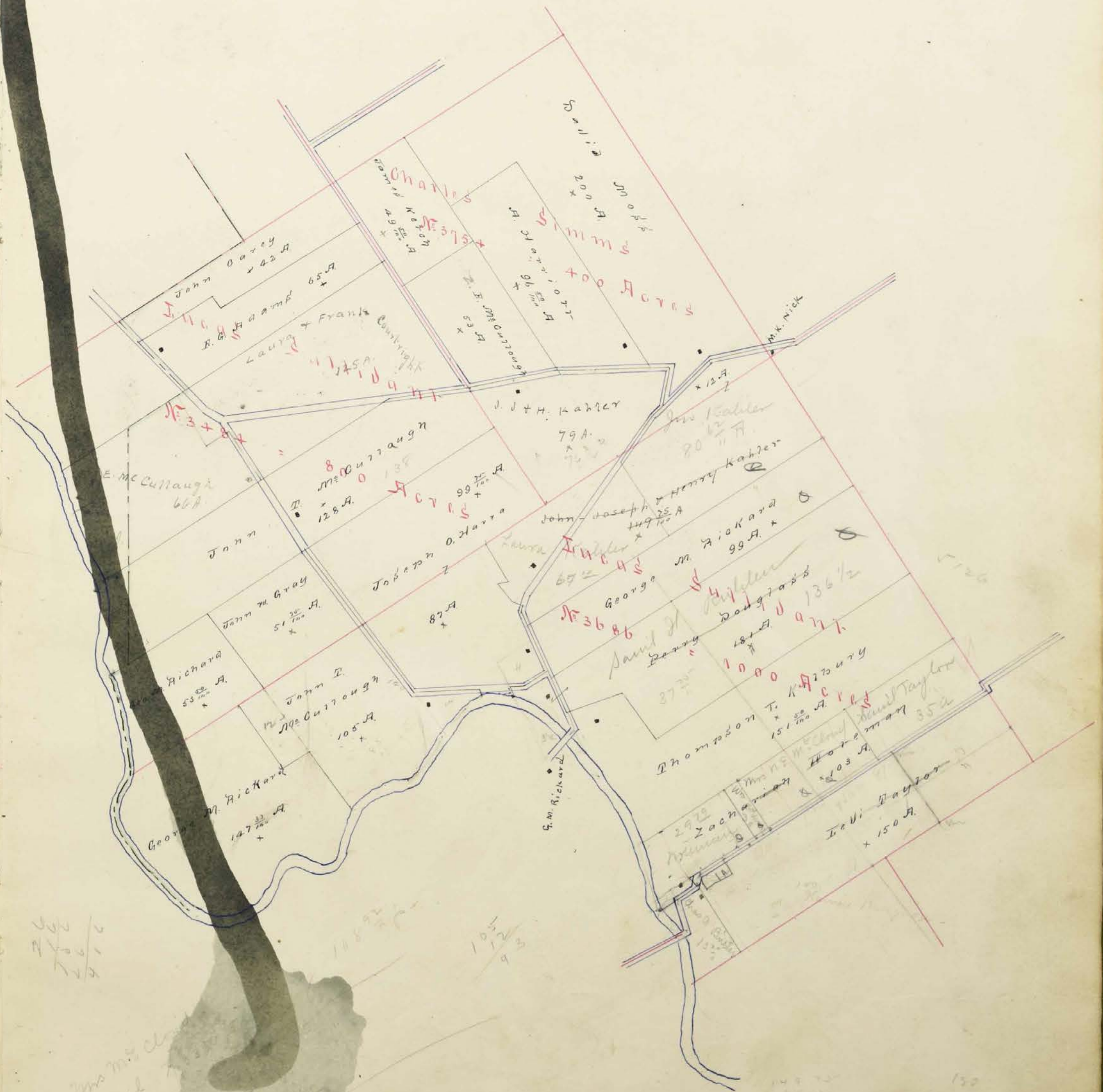

26
26
26
26

52
160
150
150
150

130
130

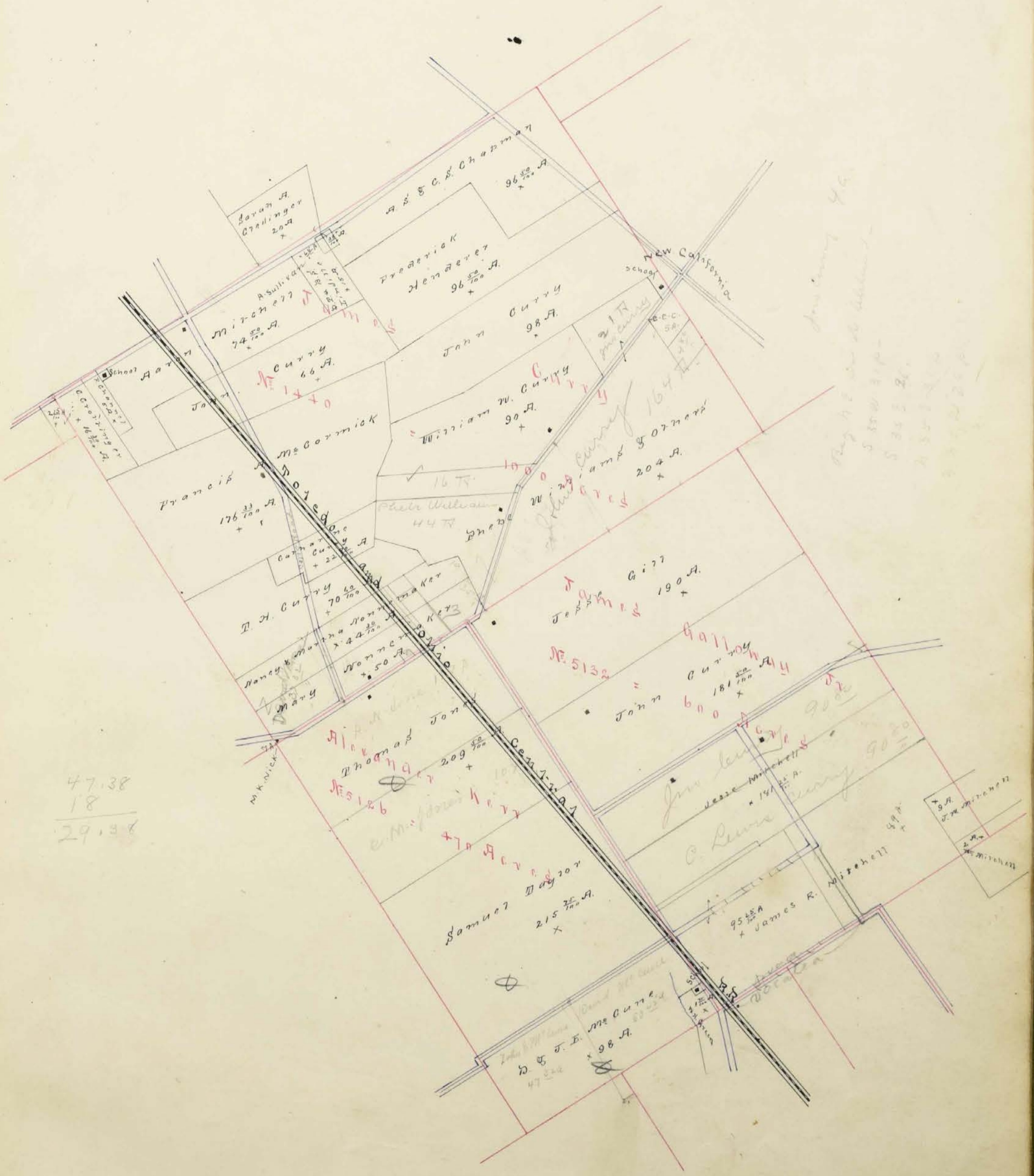
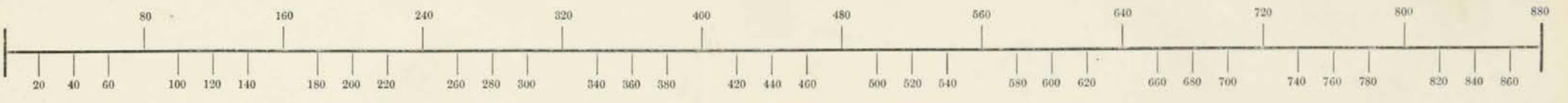

47.38
 18
 29.58

Handwritten notes:
 46
 5300 214
 5305 214
 5310 214
 5315 214



SCALE, 80 POLES TO AN INCH.

W. W. Evans
 N 73 Corp. to road
 with road to S 2 1/2 m.
 S 63 1/2 m.
 N 21 m.
 25 1/2

Jos. H. Michaels
 with land 1156 E 130
 5733 230
 71565 25 p m m d.
 4332 m m p
 573 10 41 p
 5.57 10 44 p
 7 22 10 46 p
 50 p.

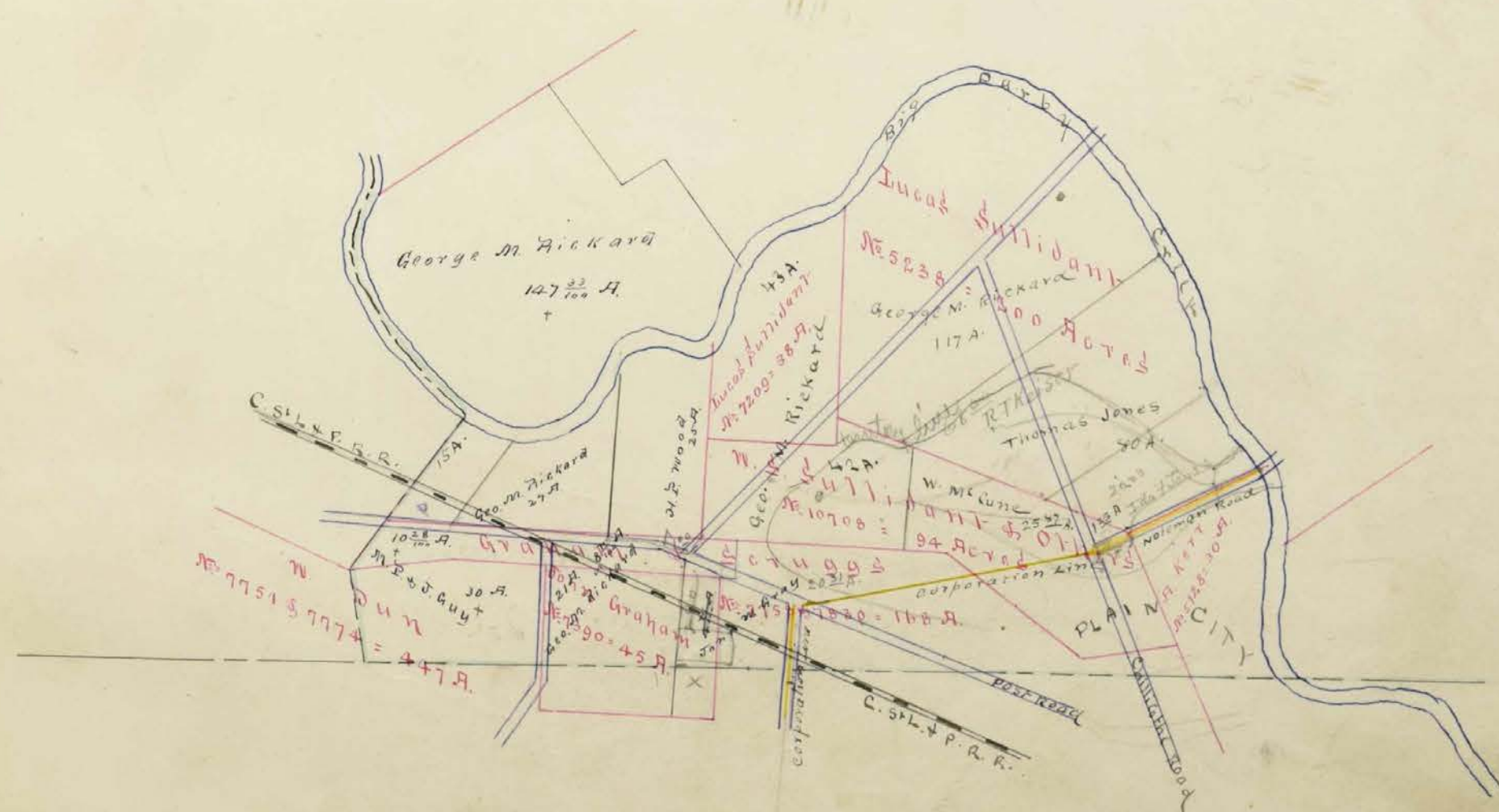
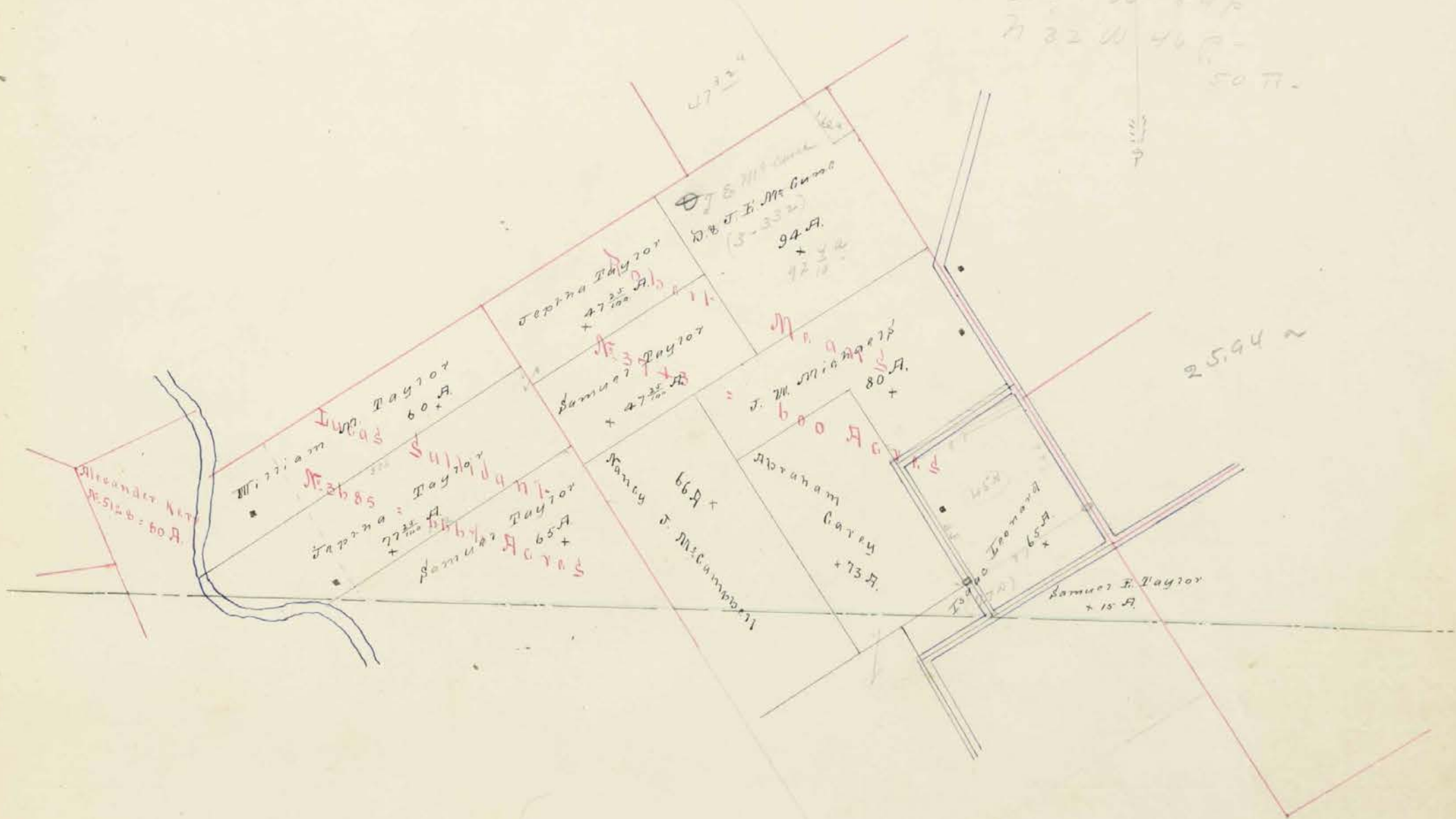

SURVEY.

No. *3475-10620-9736-5611*

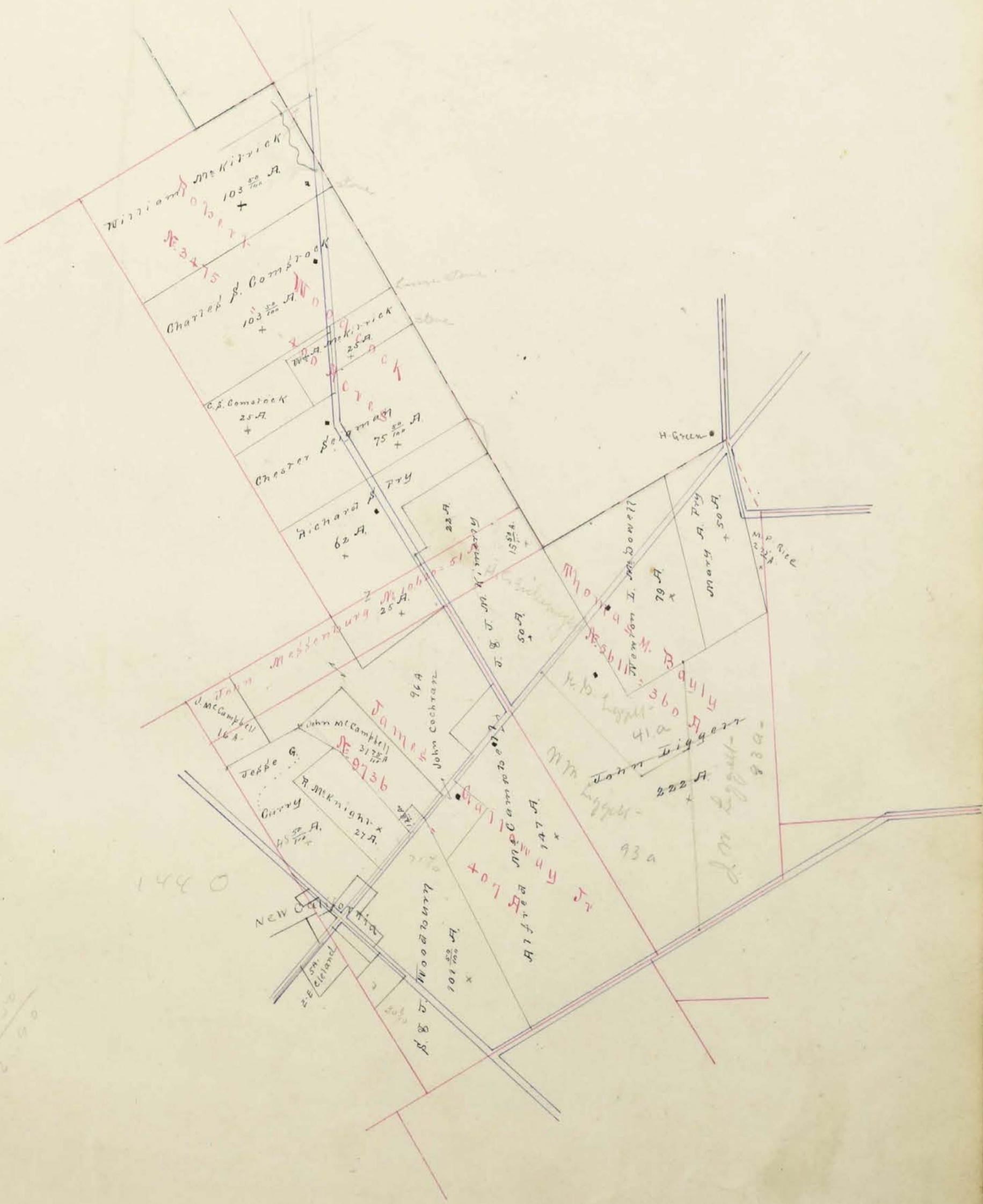
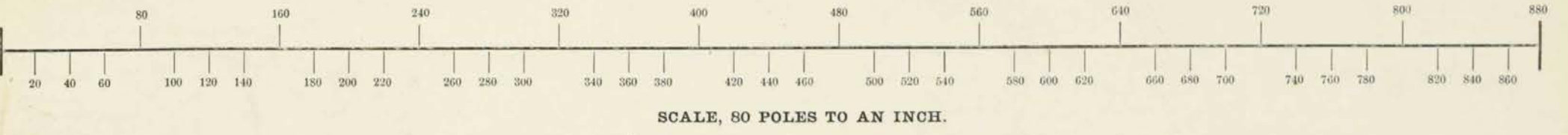

24 40
78 30
102 70

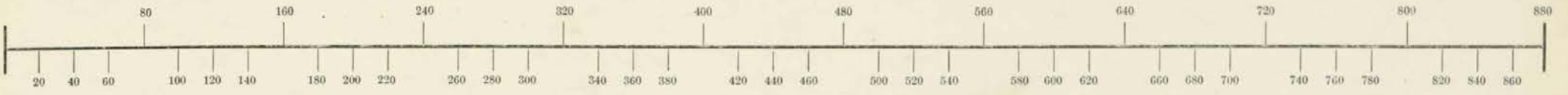

SCALE, 80 POLES TO AN INCH.

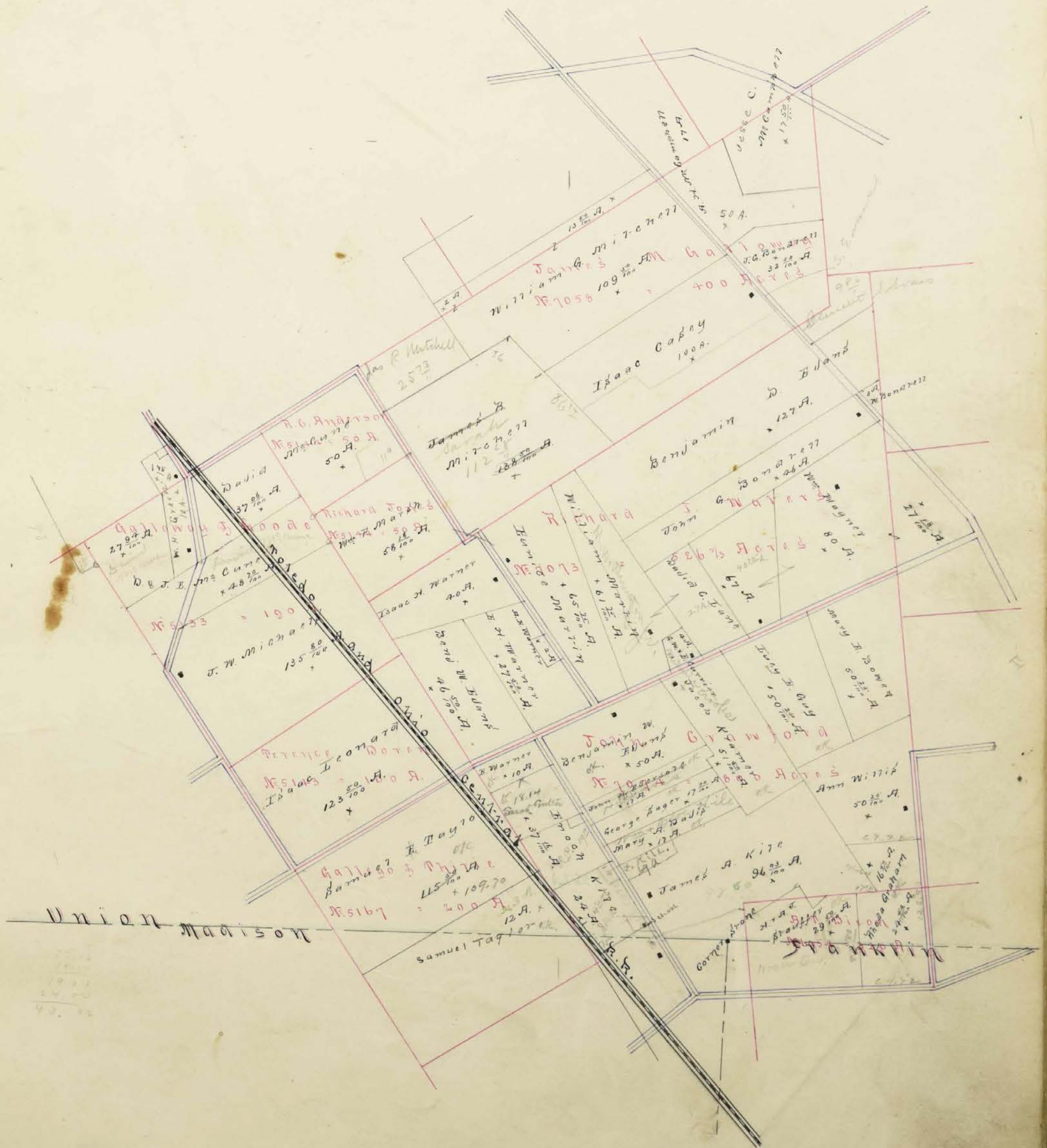

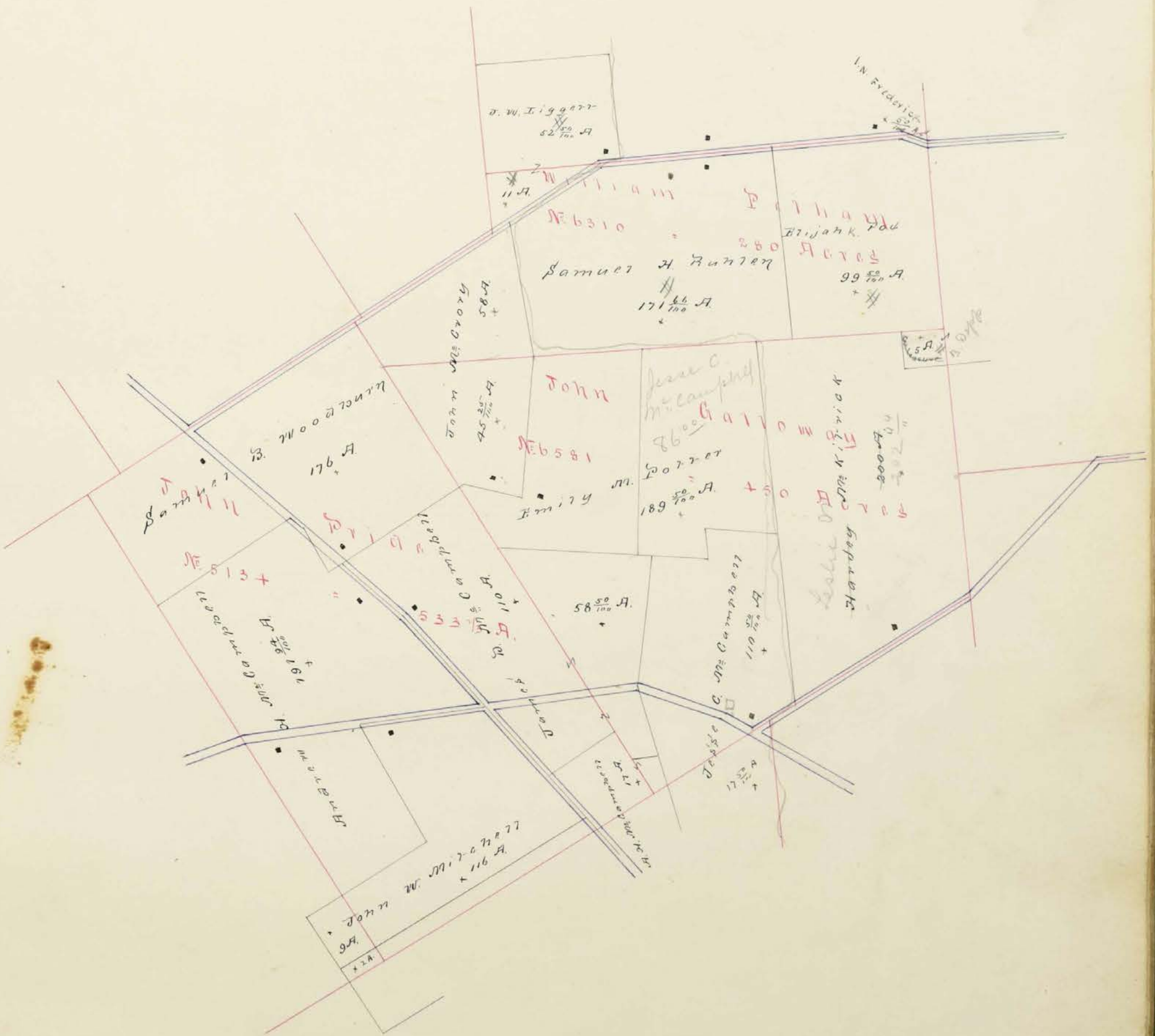
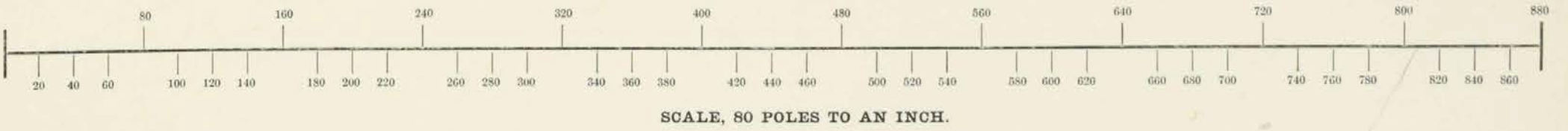

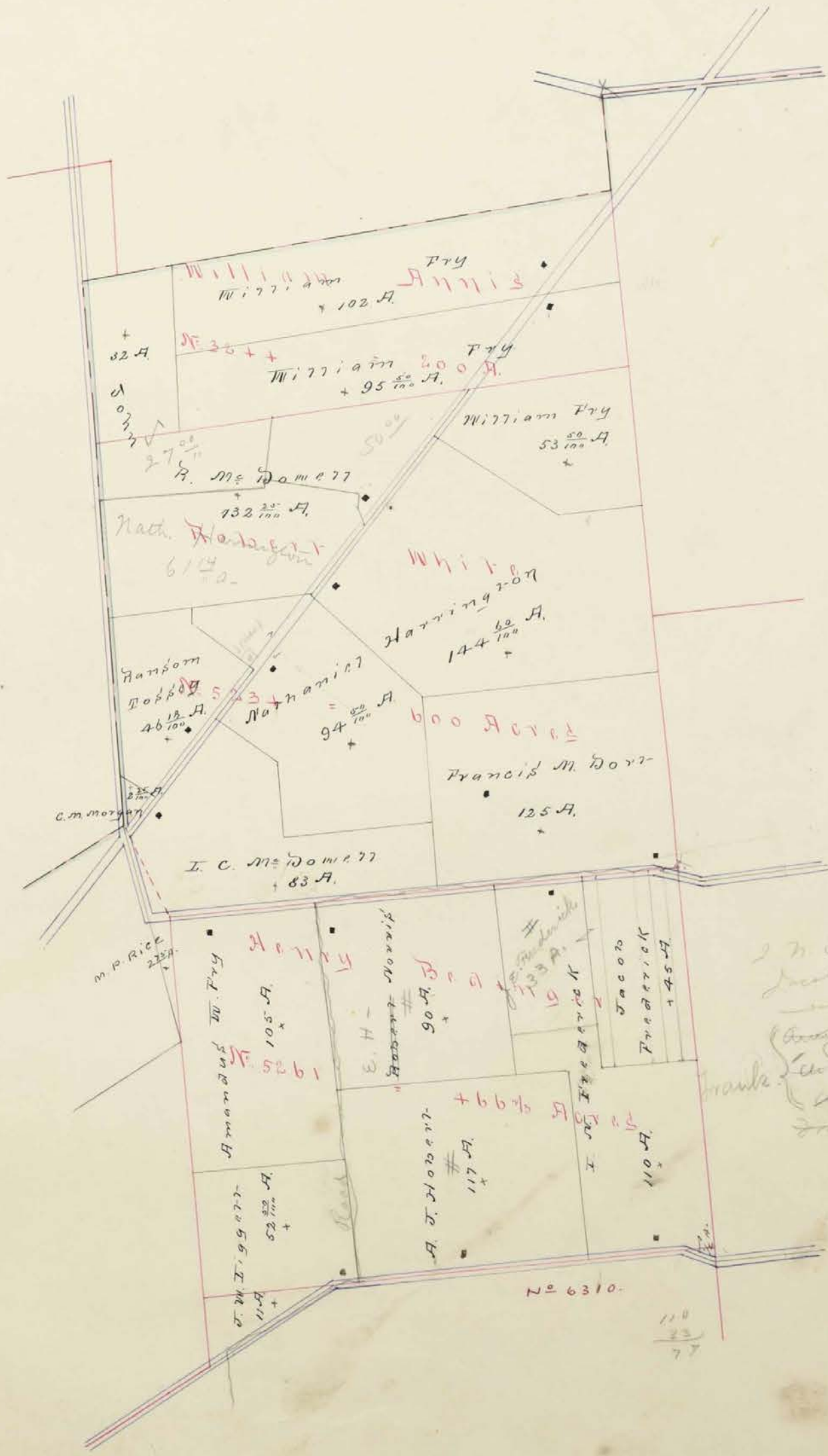
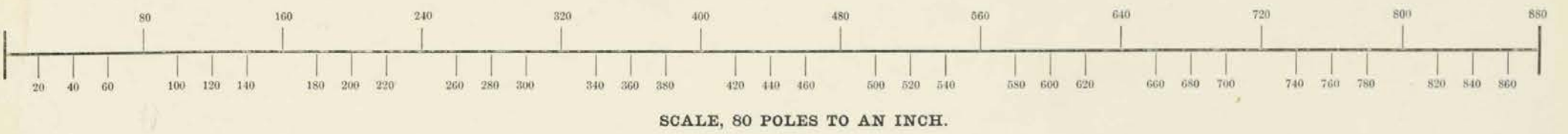

Handwritten notes and calculations:

2 1/2 acres = 77
 33
 110
 77

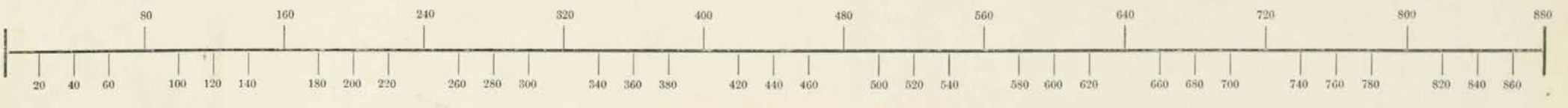

SCALE, 80 POLES TO AN INCH.

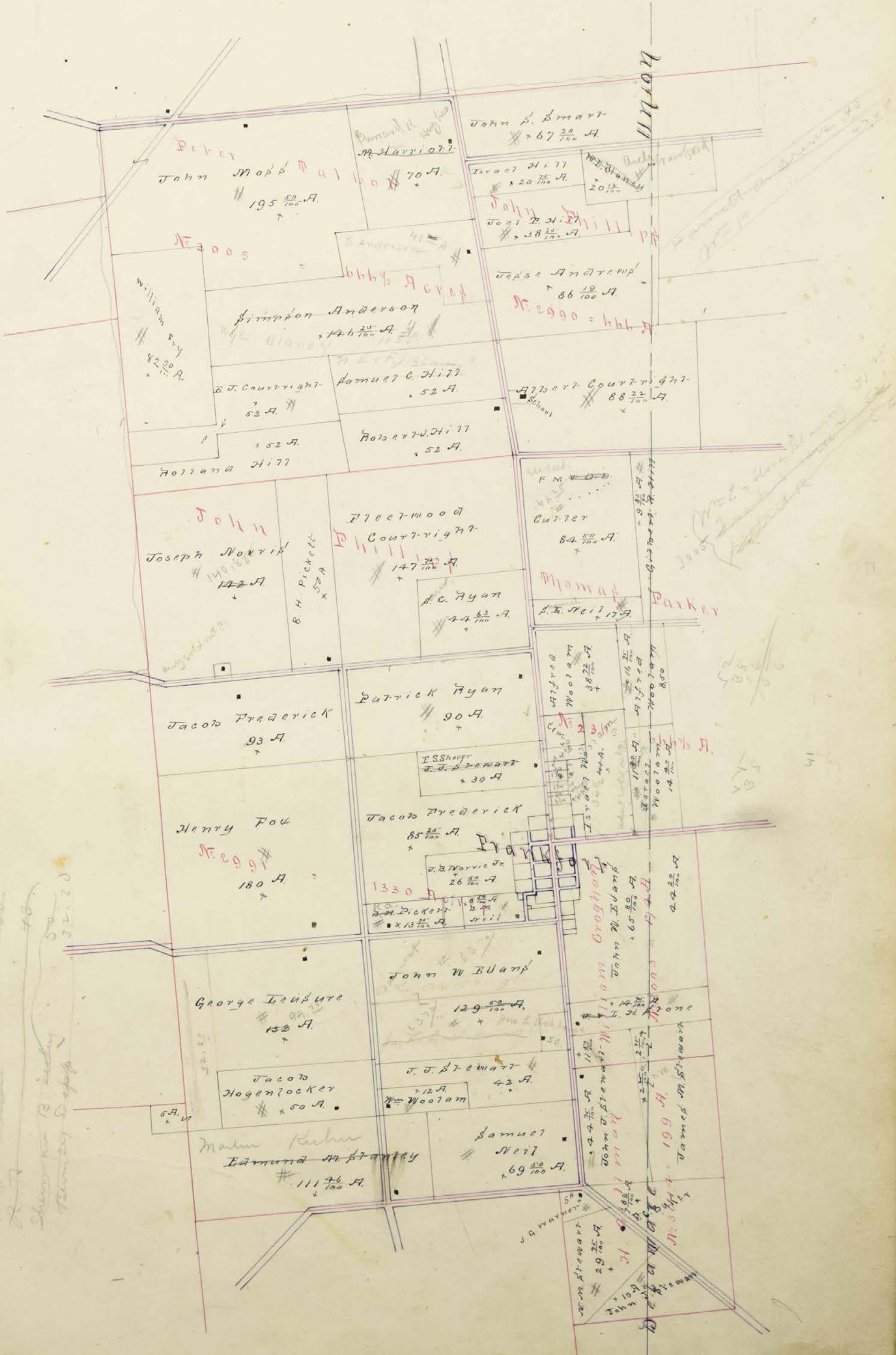

2991 Sarah C. Weaver 41.50
 Jacob Moxley 46.50
 John P. Smart 29.20
 Charles Leubert 52.30
 H.P. Goshalt 80
 R.T. 48
 Sherman B. Selby 50
 Henry Fox 37.30

all



SCALE, 80 POLES TO AN INCH.

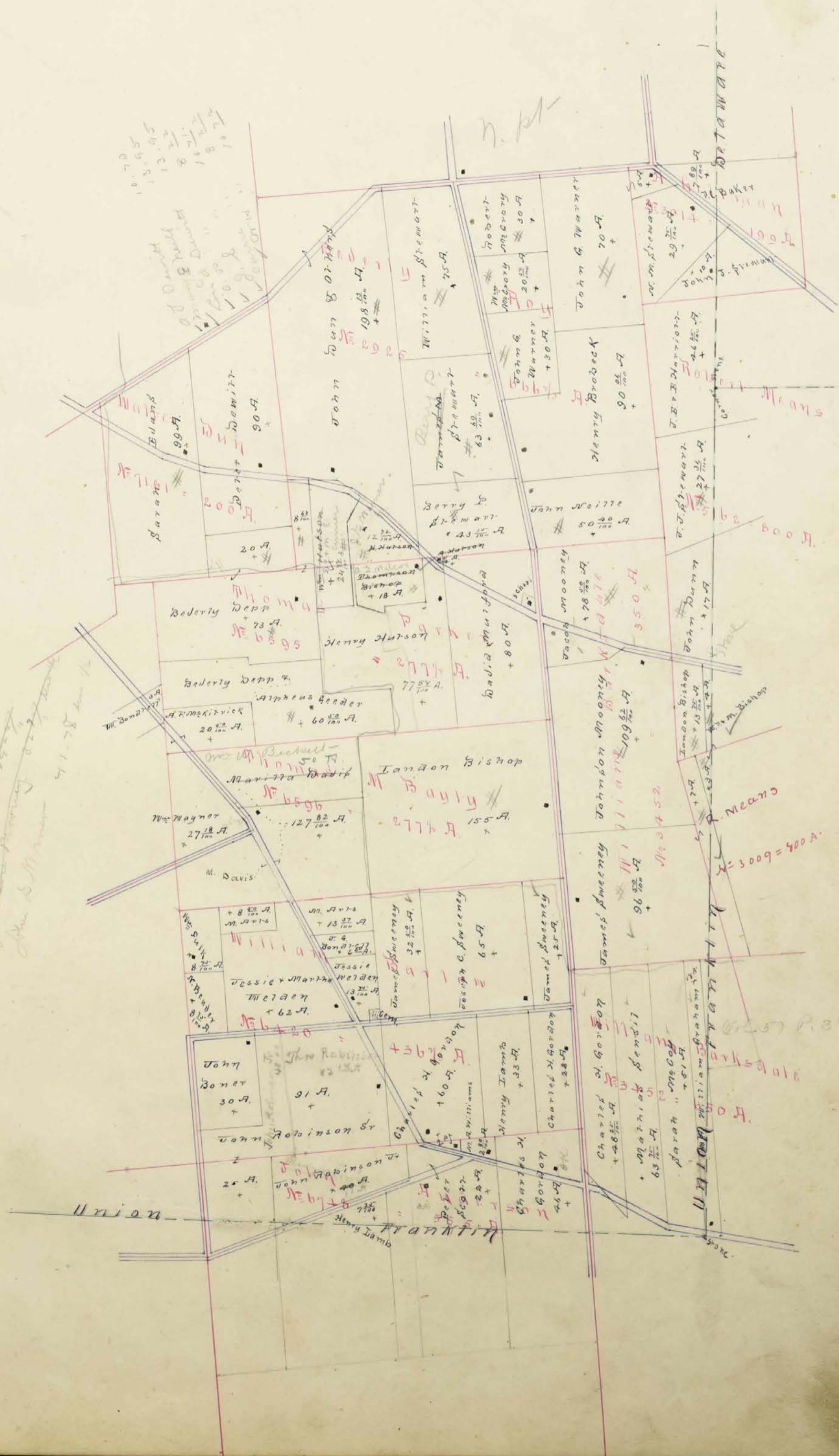

Handwritten notes on the left side of the map:
 Edward's Lane
 John S. Means
 71.75

Handwritten notes at the bottom right of the map:
 P. 375
 900 A.

Town of *Jerome P.O.* FRANKFORT



SCALE, 10 POLES TO AN INCH.

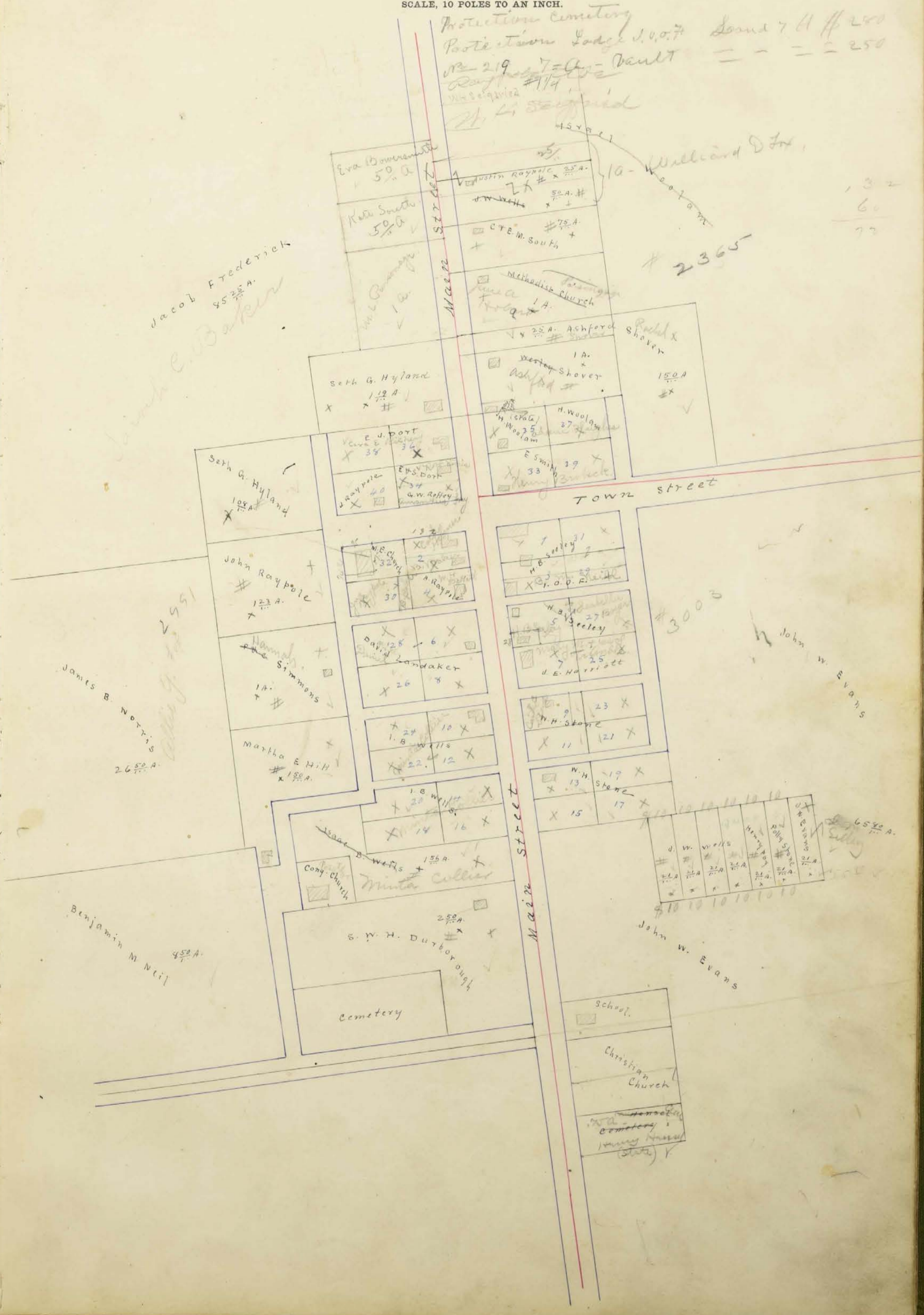

Jacob Frederick
85 3/4 A.

James B. Norris
26 5/8 A.

Benjamin M. Neil
450 A.

10 - Willard Dr.
2365

3000

John W. Evans

John W. Evans

65 1/2 A.

132
60
77

Eva Bonaventura
50 A.

Kate South
50 A.

Seth G. Hyland
112 A.

Seth G. Hyland
109 A.

John Raypole
12 3/4 A.

Martha E. Hill
150 A.

Martha E. Hill
150 A.

Isaac B. Wells
150 A.

S.W.H. Durborough
250 A.

Protection Cemetery
Protection Lodge I.O.O.F.
Raypole 7 = Vault
Raypole #114
W. H. Raypole
W. H. Raypole

Verdun Raypole
25 A.
W. H. Wells
50 A.
CTE. M. South
75 A.

Methodist Church
1 A.

Ashford Shaver
150 A.

H. Woolam
37 A.

E. Smith
33 A.

M.E. Clark
32 A.

David Landaker
26 A.

I.B. Wells
22 A.

I.B. Wells
22 A.

I.B. Wells
22 A.

I.B. Wells
22 A.

I.B. Wells
22 A.

I.B. Wells
22 A.

I.B. Wells
22 A.

I.B. Wells
22 A.

I.B. Wells
22 A.

I.B. Wells
22 A.

I.B. Wells
22 A.

I.B. Wells
22 A.

Town of New California



SCALE, 10 POLES TO AN INCH.

M. McCampbell
1854

27A.
Robert McKnight

48 5/8 A.
Jesse G. Curry

98 A.
John Curry

S & J Woodburn
10 1/2 A.

Phebe Williams & others

E. E. Cleland
5A.
*

Mary A Gardner
4A.
*

29 1/4 Acres

Phebe Williams & others

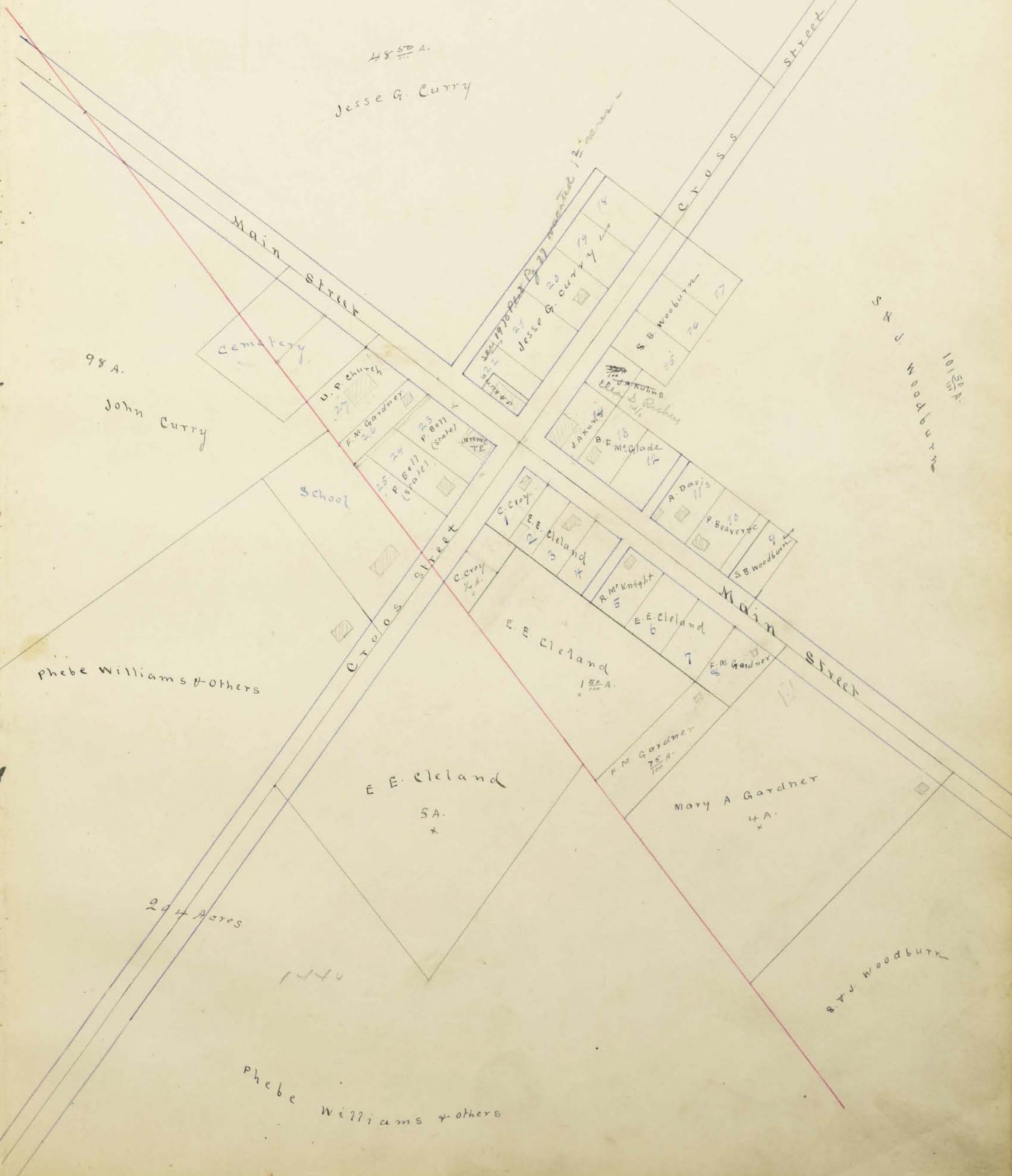

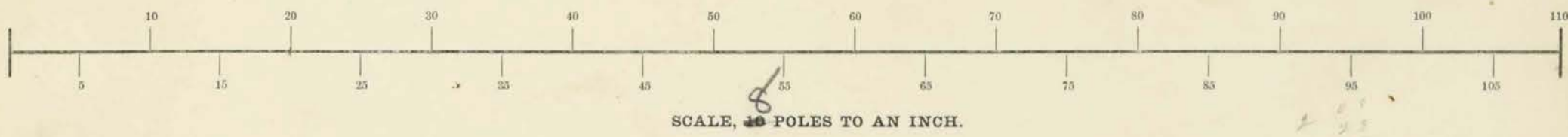

4 56
5 69
2 80
1
8 82
25

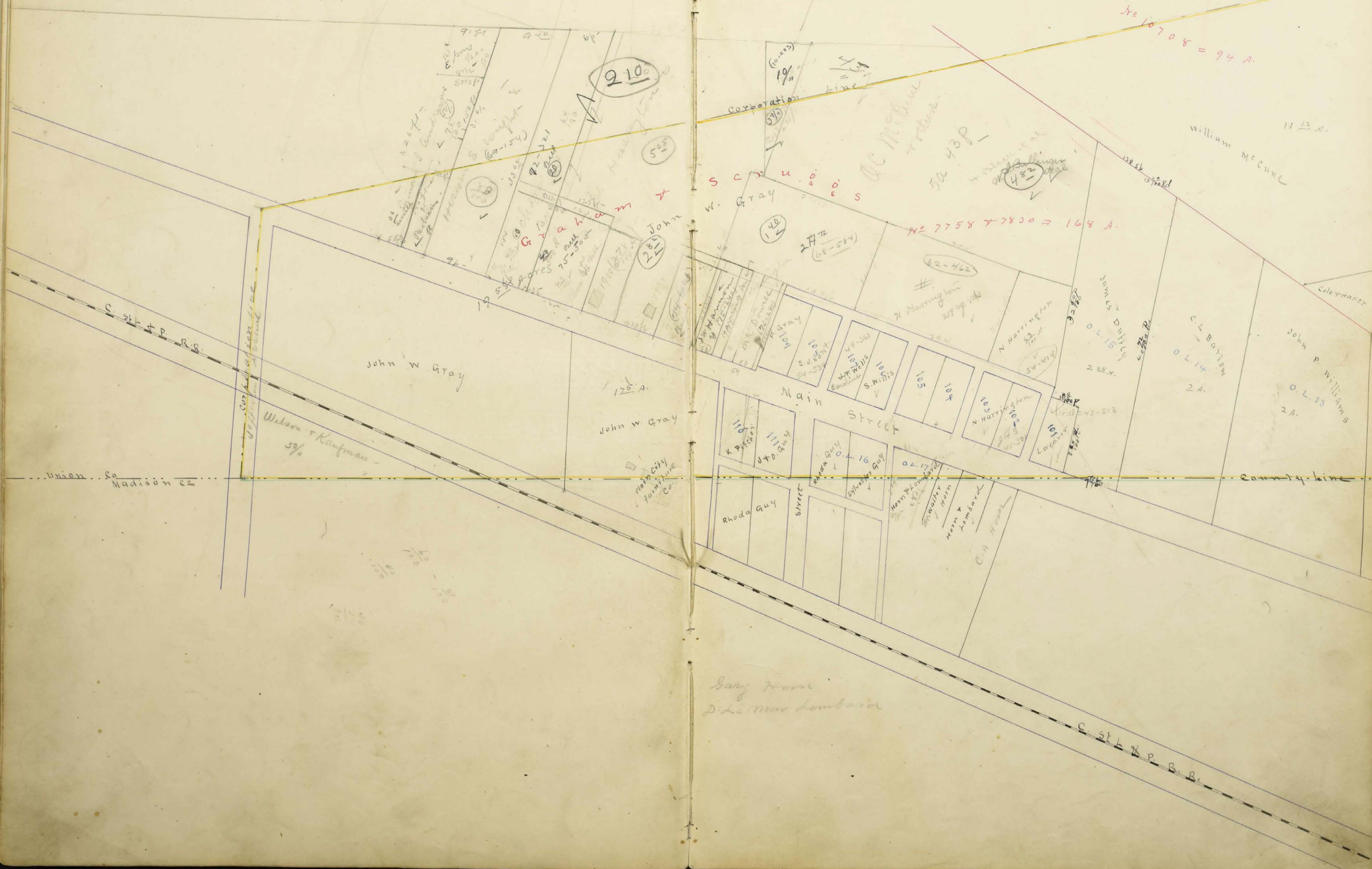

Union Co
Madison Co

Gay Horn
Dela Mar Lombard

C. St. L. & P. B. R.



SCALE, 10 POLES TO AN INCH.

No 5238 = 200 A.

Thomas Jones 80 A.
125 A.

George Converse
D.L. 11

W.S. Sullivan
William Corporation Line
M.P. Cune
No 10708 = 94 A.
113 A.

No 5128 = 80 A.

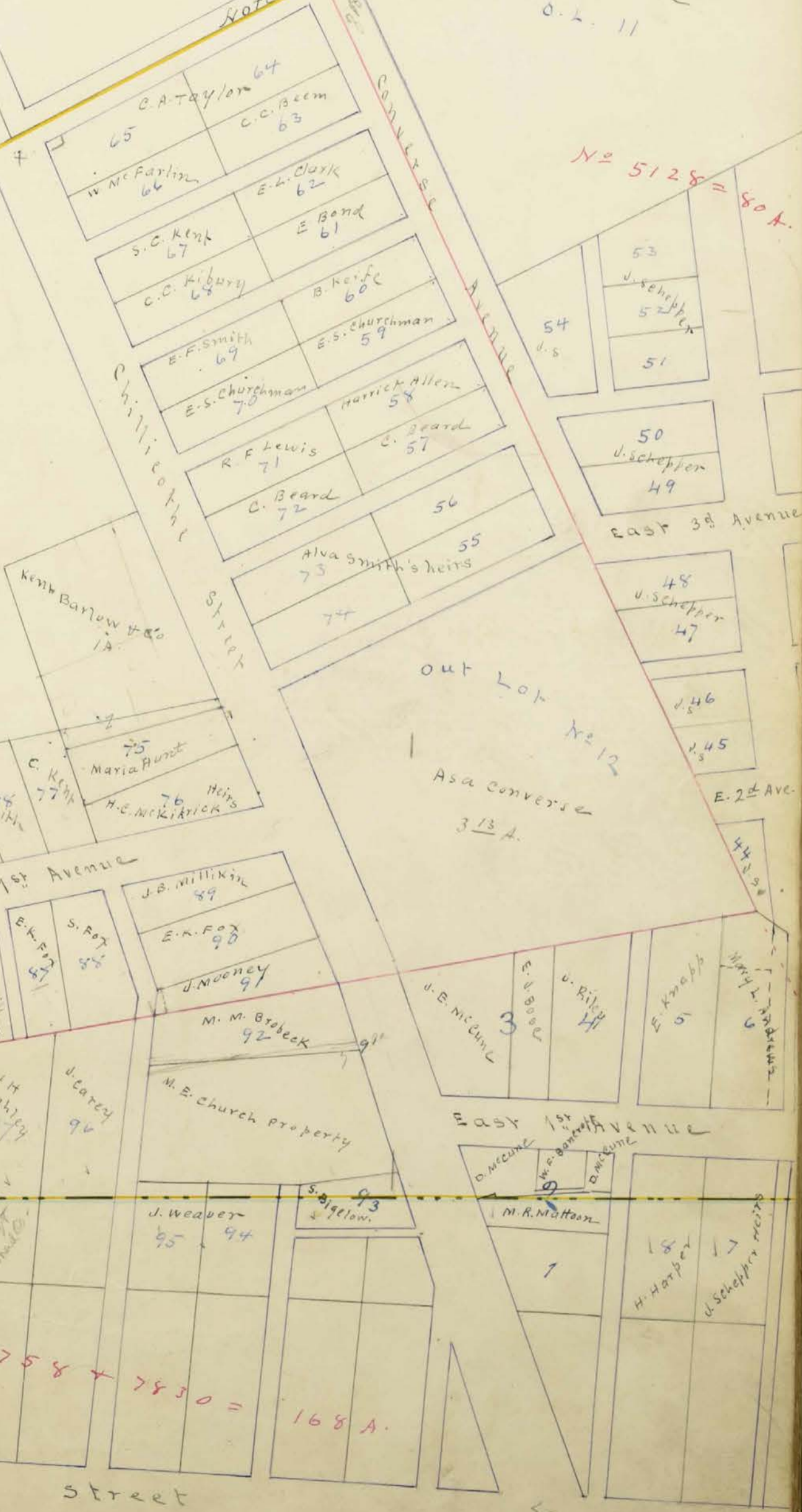

O.L. 14
C.L. Barlow

John P. Williams
D.L. 13
2 A.

County Line

Main Street

Amann Street

No 7758 + 7830 = 168 A.

Street

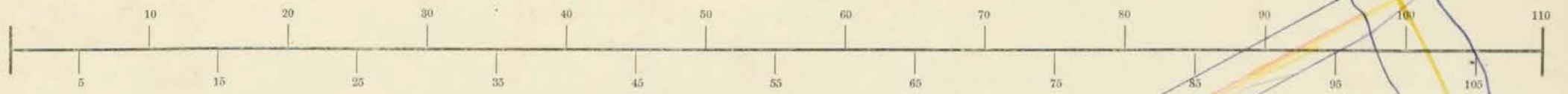

SCALE, 10 POLES TO AN INCH.

L. Sullivan N=5254 = 200 A.



Noteman Corporation Line

George Converse
O.L. 10
6.15 A.

George Converse
O.L. 11
7.05 A.

William H. Green
O.L. 9
5 Acres

Elisha Knapp
O.L. 8
2.86 A.

Luther Lane
O.L. 7
1.92 A.

Geo. Allen
26 A.

M.H. Cause
O.L. 6
1.52 A.

Emily H. Greenbaum
42 A.

John R. Hill
O.L. 4
43 A.

J. E. McCune
Rosa M. Michal
O.L. 3
1.32 A.

R.D. Lombard

Howard Soboley
O.L. 2

William I. Ballinger
O.L. 1
2.62 A.
(Mill Lot)

Anna E. Johnson

Stephen Spawer

W.I. Ballinger

3d Avenue

East 2d Avenue

East 1st Avenue

Converse Avenue

Chillicothe Street

Big Creek

Asa Converse
O.L. 12
3.13 A.

N=7758 + 7830 = 168 A.

- 64
- 65
- 62 EL. Clark
- 61 E. Bond
- 60 B. Kiefe
- 59 E.S. Churchman
- 58 H. Allen
- 57 C. Beard
- 71
- 72
- 73 Alva Smith. Heist
- 74

- 3 J.E. McCune
- 4 J. Bailey
- 5 E. Knapp
- 6 Mary L. Anderson
- 9 NA McDowell
- 12 E. Solk
- 13 U. William
- 16 M.A. Ryan

- 7 M.R. Mattson
- 8 H. Harper
- 9 J. Schaffer
- 10 C. Brittenham
- 11 A. Haynds
- 14 A. Taylor
- 15 J. Michael

- 30 J. Schaffer
- 31 J. Schaffer
- 32 J. Schaffer
- 33 J. Schaffer
- 34 J. Schaffer
- 35 J. Schaffer
- 36 J. Schaffer
- 37 J. Schaffer
- 38 J. Schaffer
- 39 J. Schaffer
- 40 J. Schaffer
- 41 J. Schaffer
- 42 J. Schaffer
- 43 J.S.

- 27 J. Schaffer
- 26 J. Schaffer
- 25 J. Schaffer
- 24 J. Schaffer
- 23 J. Schaffer
- 22 J. Schaffer
- 21 J. Schaffer
- 20 J. Schaffer
- 19 J.E. McCune
- 14 J. Schaffer
- 17 J. Kozel

DESCRIPTION OF PROPERTY.

No. of Acres of Land Classified.

Main table with columns: In Whose Name Assessed, No. of Entry, Original Quantity, Original Proprietor, Unincorporated Towns, Feet Front, No. of Acres of Land Classified (Arable and Plow Land, Meadow & Pasture Land, Uncultivated and Wood Land), Whole No. of Acres, Value per Acre, Total Value of Land, Value of all Buildings (Houses, Mills, Other Buildings), Total Value of Land and Buildings, Amount Added or Deducted by Co. Board of Equalization, Total Value as Equalized by Co. Board, Amount Added or Deducted by State Board of Equalization, Total Value as Equalized by State Board, Remarks, Book Page, Page.

389.63.1074.46 638.19 2502.58 53963 2400 1380 57132 1604 55529 6027 475'02 580 43

DESCRIPTION OF PROPERTY.

No. of Acres of Land Classified.

Main table with columns: In Whose Name Assessed, No. of Entry, Original Quantity, Original Proprietor, Unincorporated Towns, Feet Front, Acres, H., etc. Includes entries for Boleman, Brottinger, Leland, etc.

Table with columns: Whole No. of Acres, Value per Acre, Total Value of Lands, Value of all Buildings (Houses, Mills, Other Buildings), Total Value of Lands and Buildings, Amount Added or Deducted by Co. Board of Equalization, etc.

DESCRIPTION OF PROPERTY.

No. of Acres of Land Classified.

Main table with columns: In Whose Name Assessed, No. of Entry, Original Quantity, Original Proprietor, Unincorporated Towns, Feet Front, No. of Acres of Land Classified (Arable and Plow Land, Meadow & Pasture Land, Uncultivated and Wood Land), Whole No. of Acres, Value per Acre excluding Buildings, Total Value of Lands, extending Buildings, Value of all Buildings (Houses, Mills, Other Buildings), Total Value of Lands and Buildings, Amount Added or Deducted by Co. Board of Equalization, Total Value as Equalized by Co. Board, Amount Added or Deducted by State Board of Equalization, Total Value as Equalized by State Board, and REMARKS.

Book 1

Book 2

In Whose Name Assessed.	No. of Entry.	Original Quantity.	Original Proprietor.	Unincorporated Towns.	Feet Front.	No. of Acres of Land Classified.			Whole No. of Acres.	Value per Acre excluding Buildings.		Total Value of Land, excluding Buildings.			Value of all Buildings.			Total Value of Land and Buildings.		Amount Added or Deducted by Co. Board of Equalization.		Total Value as Equalized by Co. Board.		Amount Added or Deducted by State Board of Equalization.		Total Value as Equalized by State Board.		REMARKS.				
						Arable and Plow Land.	Meadow & Pasture Land.	Uncultivat'd and Wood Land.		Acres.	H.	Acres.	H.	Acres.	H.	Dolls.	Cts.	Dollars.	Dollars.	Dollars.	Dollars.	Dollars.	Dollars.	Added Dollars.	Deducted Dollars.	Dollars.	Added Dollars.		Deducted Dollars.	Dollars.	Added Dollars.	Deducted Dollars.
						Acres.	H.	Acres.		H.	Acres.	H.	Acres.	H.	Dollars.	Cts.	Dollars.	Dollars.	Dollars.	Dollars.	Dollars.	Dollars.	Dollars.	Dollars.	Dollars.	Dollars.	Dollars.		Dollars.	Dollars.	Dollars.	Dollars.
Green W. J.	5126	470	A. Kerr			1	75					1	75	30		50	100					1	149		21	128	31	1				
Same	5133	190	Bullway Boode			4	6					10	30		300	200						9	491		71	420	32	2				
Bugel Conrad	5166	2000	R. Means			36	37	20	63			93	63	18		1485	500	150				50	2255		326	1929	33	3				
Lordan Charles Jr.	6420	436 3/4	W. Barlow			30	22	8				60	80		1500	250						54	2176		315	1861	34	4				
Same	6420	430 3/4	Same			20		8				28	50		940		150					25	915		132	783	35	5				
Same	6748	555	J. Anderson			26	20					46	27		1240	150						37	1293		187	1106	36	6				
Same	6748	555	Same				2					2	25		50							1	44		6	38	37	7				
Same	3452	650	W. Barksdale			40		8	25			48	25	25		1205						36	1169		169	1000	38	8				
Graham William	3452	650	W. Barksdale			12	6					18	20		360							10	350		50	300	39	9				
Greenbaum Andrew	419	1200	W. Brown									25	40	17		430						12	418		60	358	40	10				
Greenbaum John	419	1200	W. Brown									24	44	17		420						12	403		58	348	41	11				
Hill Samuel L.	3005	666 2/3	P. Talbot					42	10			52	22		1145							34	1101		159	942	42	12				
Hill Rolland	3005	666 2/3	P. Talbot					15	37			52	22		1145							34	1111		160	951	43	13				
Hill Robert J.	3005	666 2/3	P. Talbot					40	12			52	24		1251	500	100					134	1596		230	1366	44	14				
Hill Gilbert R.	2365	666 2/3	J. Parker			9	45					9	85	18		180						5	175		25	150	45	15				
Hill Joel J.	2990	666	J. Phillips			10	28	5	25			38	25	18		700						21	669		77	572	46	16				
Hill Israel	2990	666	J. Phillips			9	11	75				20	75	18		360						10	350		50	300	47	17				
Hill Martha E.	2991	1330	J. Phillips	Frankfort	178 E. 35 S.	1	50					1	50	20		30	150					1	179		25	154	48	18				
Hutson Henry	2925	666 2/3	B. Roy			5		7	72			12	72	25		315						9	296		42	254	49	17				
Same	6595	277 1/2	J. Parker			29	56	12	58			77	58	25		1750	100					58	1982		287	1695	50	20				
Hutson Ara	6595	277 1/2	J. Parker			25						25	40		10							1	09		1	8	51	21				
Hutson William	2925 & 6595	944	Roy & Parker			17		7	44			24	88	22		535	100					15	610		48	522	52	22				
Harrist J. E. & S.	5162	800	R. Means			20	25	11	15			46	25	14		650						19	631		91	540	63	23				
Hensel Henry	3003	174	H. Croghan	Frankfort				75				25																				
Herbst A. J.	5261	466 2/3	H. Redinger			10	90	17				117	20		2340	200	100					70	2540		368	2172	55	25				
Hylana Seth E.	2991	1330	J. Phillips	Frankfort	107	1	11					1	19	30		40	100	100				1	239		34	205	56	26				
Same	2921	1330	Same	same	202	1	01					1	08	20		30						1	29		4	25	57	27				
Houser John	419	1200	W. Brown			25						25	25		620							18	587		85	502	58	25				
Harrist H.	3005	666 2/3	P. Talbot			25	35	10				70	17		1530	200						107	1403		203	1206	59	29				
Harrist A.	3754	400	L. Simms			28	48	20	50			96	50	22		2120	100	200				63	2342		339	2083	60	30				
Hendrie Frederick	1490	1000	J. Barry			32	37	25	50			96	50	17		1440						49	1581		229	1352	61	31				
Hogenlocker Jacob	2991	1330	J. Phillips					42	8			50	17		550		100					25	915		132	783	62	32				
Harrison Nathaniel	3224	600	R. White			20	100	24	60			144	60	23		3325	400	100				199	3596		521	3075	63	33				
Same	5234	600	same			27	50	15	50			94	50	23		2175		350				65	2440		350	2087	64	34				
None	3724 & 3734	108	Roberts & Sons																													
Jones Thomas	5126	470	A. Kerr			35	72	11				117	23		2670	150	100					80	2810		407	2403	67	26				
Same	5126	470	A. Kerr					20				107	21		2240		150					67	2323		336	1987	69	27				
Same	5238	200	L. Sullivan			20	45	15				80	40		3000	200	350					96	3584		579	3065	68	35				
Same	10708	90	W. S. Sullivan					1	25			1	25	20		20						1	19		1	18	70	38				

In Whose Name Assessed.	No. of Entry.	Original Quantity.	Original Proprietor.	Unincorporated Towns.	Feet Front.	No. of Acres of Land Classified.						Whole No. of Acres.	Value per Acre excluding Buildings.	Total Value of Lands, excluding Buildings.	Value of all Buildings.			Total Value of Lands and Buildings.	Amount Added or Deducted by Co. Board of Equalization.		Total Value as Equalized by Co. Board.	Amount Added or Deducted by State Board of Equalization.		Total Value as Equalized by State Board.	REMARKS.	Page	Page														
						Arable and Plow Land.		Meadow & Pasture Land.		Uncultivated and Wood Land.					Houses.	Mills.	Other Buildings.		Added Dollars.	Deducted Dollars.		Added Dollars.	Deducted Dollars.																		
						Acres.	H.	Acres.	H.	Acres.	H.																	Acres.	H.	Dollars.	Cts.	Dollars.	Dollars.	Dollars.							
Fetch James	9367-10614	149	J. Balloway jr.			12	17	10	91			39 87	16	640	200	100	740	19	921	138	788		73	1																	
Same	3754	400	b. Simms			27	20	50				49 50	17	840			790	25	765	110	655	50	74	2																	
Same	5166	2000	R. Meant						87			39	14	545			545	16	529	76	453		75	3																	
Fetch Hylas R.	5166	2000	R. Meant			20	20	10				50	15	700	150	200	1255	27	1208	175	1033	15	76	4																	
Hilary Thompson J.	3686	1000	L. Sullivan			50	74	25	50			151 50	33	50 00	500	200	5670	150	5540	603	4737	5	77	5																	
Kahler John & Joseph & Henry	3686	1000	L. Sullivan			24	51	110	75			149 25	25	3740	150	110	3710	112	3798	530	3248	50	78	6																	
Same	3754	400	b. Simms			12						12	25	300			300	9	291	42	249		79	7																	
Same	3754	400	Same			10	54	15				79	21	1660			1600	49	1551	224	1327	60	80	8																	
Perdon Arthur J.	5417	300	N. Lammie			70	40	5				113	27	3050	500	200	3670	91	3579	518	3061	50	81	9																	
Same	419	1200	W. Brown									69	25	1725			1720	51	1669	241	1428	5	82	10																	
Kimerly J. & J. M.	3475	400	R. Woodcock				4	15				22	20	440			440	13	427	61	366		83	11																	
Same	5611	360	J. Bayly			54	16					52	20	1000	500	300	1740	20	301730	250	1480	60	84	12																	
Same	10620	51	J. Messersburg				15	50				15 50	20	910			510	9	301	43	258		85	13																	
Koerner J. K.	419	1200	W. Brown			66	5	20				91	23	2070	500	200	2740	62	2678	388	2290	50	86	14																	
Same	5417	300	N. Lammie			20	64	25				84 25	23	1740			1740	58	1882	272	1570		87	15																	
Kile James A.	7074	800	J. Crawford			50	34	12	10			96 03	26	2495		100	2580	74	2506	363	2143	15	88	16																	
Kile Enoch	7074	800	J. Crawford			37	16					37 16	25	765			750	28	922	133	789	15	89	17																	
Same	7074	800	Same				1	20				24	17	410			410	12	398	57	331		90	18																	
Kubus John A.	9736	407	J. Balloway jr ^c	California					33			33	20	20			20	1	19	2	17		91	19																	
Kramer Jacob	7074	800	J. Crawford			22	26	6	50			51 50	25	1440	150		1580	43	1537	222	1315	10	92	20																	
Biggett John	5611	360	J. Bayly			50	112	30				222	22	4885	150	100	5075	146	4929	714	4215	60	Book 3	1	21																
Biggett J. W.	5261	460	H. Bedinger			5	35	12	50			52 50	20	1050			1055	31	1004	145	859	20		2	22																
Same	6310	280	W. Pelham				11					11	20	220	200		420	0	414	60	354			3	23																
Biggett Sideon	5724	295	J. Baird			20	17	20				59	23	1355			1350	40	1290	187	1103	25		4	24																
Leasure George	2991	1320	J. Phillips			37	75	20				132	20	2640	400		3005	79	2926	424	2502	35		5	25																
Same	6581	450	J. Balloway				5					5	20	100			100	3	97	14	83			6	26																
Leane David C.	7073	526 1/2	R. S. Waters			28	31	8				47	27	1810			1770	54	1736	257	1485	20		7	27																
Linnville Samuel	9367-10614	149	J. Balloway			10	47	50				57 50	15	860			820	25	795	115	680	40		8	28																
Linnville D. J. & B. S.	1440	1000	J. Barry				15					15	20	300			270	9	281	40	241	10		9	29																
Same	5166	2000	R. Meant			4		16				20	16	320			320	9	311	45	266			10	30																
Lamb Henry	6420	436 2/3	W. Barber			20	6	7				33	22	730			720	21	699	101	548	10		11	31																
Same	6748	555	B. Anderson				7	20				7 20	25	150	400		570	5	565	81	484	10		12	32																
Lamb B. J.	419	1200	W. Brown			15	5					20	17	340	100		440	9	431	62	369			13	33																
Leonard Isaac	5143	100	J. Doren			73	30	50				123 50	23	2540			2500	85	2715	392	2323	40		14	34																
Same	5743	600	R. Meant			33	22	10				65	23	1475			1465	44	421	205	1216	30		15	35																
Biggett Abner	419	1200	W. Brown			10	20	30				60	16	960			960	28	932	135	797			16	36																
Lacy Loretta	5728	80	A. Koon	Shillinegan				56				56													17	37															
						815 16 98834371 12						2174 62						49595 3900						1500 54250						201473 52797						7634 437 68 745					

In Whose Name Assessed.	No. of Entry.	Original Quantity.	Original Proprietor.	Unincorporated Towns.	Feet Front.	No. of Acres of Land Classified.						Whole No. of Acres.	Value per Acre excluding Buildings.	Total Value of Lands, excluding Buildings.	Value of all Buildings.			Total Value of Lands and Buildings.	Amount Added or Deducted by Co. Board of Equalization.	Total Value as Equalized by Co. Board.	Amount Added or Deducted by State Board of Equalization.	Total Value as Equalized by State Board.	REMARKS		
						Arable and Plow Land.		Meadow & Pasture Land.		Uncultivated and Wood Land.					Houses.	Mills.	Other Buildings.								
						Acres.	H.	Acres.	H.	Acres.	H.				Dollars.	Dollars.	Dollars.								
McCampbell Alfred	9736	407	J. Galloway jr			60	67	20				147	20	2710	150	100	3120	88	3032	439	2593	70	56	1	
McCampbell Margaret	9736	407	J. Galloway jr	California		1	25					1	25	25			25	1	24	3	21		20	2	
McCampbell John	9736	407	J. Galloway jr				21	10	75			3	25	635			625	18	607	88	519	10	21	3	
Same	9736+10610	4158	same					16				16	20	320			320	9	311	45	366		22	4	
McCampbell James D.	6581	450	J. Galloway			58	50					58	50	1580			1580	47	1453	210	1243	80	18	5	
Same	5734	533 1/3	J. Price			10	75	25				110	25	2750	250	250	3150	82	3098	478	2650	70	19	6	
McCampbell A. W.	5734	533 1/3	J. Price			60	106	25	74			191	24	4390	450	450	5550	131	5219	756	4463	140	23	7	
Same	5134+6581	983 2/3	J. Price jr			17						17	35	640			630	19	611	98	523	10	24	8	
Same	7058	400	J. M. Galloway			50						50	37	1850			1810	55	1755	253	1502	40	35	9	
McCampbell Jesse C.	6581	450	J. Galloway			40	40	30	50			110	50	2640		500	2540	79	2801	406	2395	60	26	10	
Same	7058	400	J. M. Galloway			5	12	50				17	50	825			505	15	510	73	437		27	11	
McCampbell Nancy J.	3743	600	R. McLean			16	25	25				66	20	1320			1325	39	1286	135	1101		28	12	
McCallough John T.	3686	1000	L. Sullivant			88	47	21				105	33	3460	450	150	4010	103	3907	566	3341	50	29	13	
Same	3484	800	same			55	63	40				128	23	2710	250		3140	88	3052	442	2610	50	30	14	
McCallough James E.	3484	800	L. Sullivant			22	4	40				66	19	1250	400	200	2015	37	1978	286	1692	35	31	15	
Same	3754	400	L. Simms			12	41					53	18	950			950	27	923	133	790		32	16	
McCune William	10708	80	W. S. Sullivant jr				10	15	51			25	87	1030	100	200	1520	30	1290	187	1103	10	33	17	
McCune D. & J. E.	3748	400	R. McLean			84	10					94	32	3010	100	100	3160	90	3070	445	2625	50	34	18	
Same	5126	470	A. Kerr				58	40				98	24	2350			2350	70	2280	330	1950		35	19	
Same	5133	190	Galloway & Goode					27	94			27	94	630			630	18	612	88	524		36	20	
Same	5133	190	same			16	12	20	70			48	70	1170			1140	35	1105	159	946	30	37	21	
McCune David	5133	190	Galloway & Goode			37	04					37	06	1040			1020	31	989	143	846	20	38	22	
Same	5144	50	R. Anderson			20		30				50	25	1250			1220	37	1183	171	1012	30	39	23	
McDowell John R.	5234	600	R. White			46	21	25	25			132	25	3800	150	150	3500	99	3401	493	2708	100	40	24	
Same	3244	200	W. Annis			32						32	23	730			730	21	709	102	607		41	25	
McDowell Newton Co.	5611	360	J. M. Bayly			10	69					79	23	1820	150		1925	24	1901	275	1626	45	42	26	
McDowell L. C.	5234	600	R. White			16	67					83	21	1740	100		1780	52	1728	250	1478	60	43	27	
McKerick A. F.	6595	27 1/2	J. Parker			6	14	50				20	50	610	100	200	810	18	872	126	746	20	44	28	
McKerick William	3475	400	R. Woodcock			30	58	15	50			103	50	2570	150	100	2820	77	2753	378	2355	10	45	27	
McKerick Harvey	6581	450	J. Galloway			25	115	60				200	17	3400	150		3530	102	3428	496	2932	20	46	30	
McKerick Wm. A. Jr.	3745	400	R. Woodcock				25					25	23	575	200	150	900	17	883	128	755	25	47	31	
McKerick Robert	2925	666 2/3	B. Roy				22	8				30	14	450		100	560	14	546	79	467	20	48	32	
McKerick William	2925	666 2/3	B. Roy			10	10	50				20	50	320			310	9	301	43	258	10	49	33	
McKerick John	6581	450	J. Galloway			17	24	25				45	25	750			750	28	922	133	789		50	34	
Same	6310	280	W. Pelham			17	21	20				58	21	1220	350	155	1700	36	1664	240	1424	20	51	35	
McKay Sarah	3452	650	W. Baskdale			25	18	8				51	25	1270			1270	38	1232	178	1054		52	36	
McKinnick Francis J.	1440	1000	J. Barry				116	60	53			176	33	3520		200	3670	105	3585	519	2966	30	53	37	
McKnight Robert	9736	407	J. Galloway jr	California			27					27	20	540			530	16	514	74	440	10	54	38	
McCune John E.	5428	80	A. Kerr									58												55	39

Book 3

230
3110

520
4840

In Whose Name Assessed.	No. of Entry.	Original Quantity.	DESCRIPTION OF PROPERTY.			No. of Acres of Land Classified.			Whole No. of Acres.	Value per Acre excluding Buildings.				Value of all Buildings.			Total Value of Lands and Buildings.	Amount Added or Deducted by Co. Board of Equalization.	Total Value as Equalized by Co. Board.	Amount Added or Deducted by State Board of Equalization.	Total Value as Equalized by State Board.	REMARKS.									
						Arable and Plow Land.	Meadow & Pasture Land.	Uncultivat'd and Wood Land.		Acres.	H.	Acres.	H.	Acres.	H.	Houses.							Mills.	Other Buildings.							
						Acres.	H.	Acres.		H.	Acres.	H.	Dollars.	Cts.	Dollars.	Dollars.							Dollars.	Dollars.							
X Mitchell Aaron	1440	1000	J. Curry					24	35	15	50				74	50	14	1070	150	100	1420	35	1385	200	1185	20	78	1			
Mitchell Jesse	5132	600	J. Salloway Jr.					47	53	81	25				181	25	27	1870	200		1920	146	4774	691	4083	170	57	2			
Mitchell James R.	5132	600	J. Salloway Jr.					30	65	25					95	25	25	2660			2580	79	2501	362	2139	80	58	3			
Same	5132	600	same						87						89		30	2670	600	300	3500	80	3420	495	2925	70	59	4			
Same	7058	400	J. Salloway					77	21	20	50				138	50	25	3875			3835	116	3709	588	3181	40	60	5			
Mitchell William &	7058	400	J. M. Salloway					26	18	35	50				109	50	32	5500			3480	105	3375	488	2887	20	61	6			
Same	5132	600	J. Salloway Jr.							2					2		25	50			50	1	49	7	42		62	7			
Same	5134	533 1/2	J. Price					2	5	6	50				73	50	32	415			415	12	403	58	345		63	8			
Mitchell John W.	5134	533 1/2	J. Price					39	52	25					116		33	8820		150	3900	114	3786	549	3237	70	64	9			
Same	5132	600	J. Salloway Jr.						6	5					9		27	245			245	7	238	34	194		65	10			
Moss David	3707	400	L. Simons					52	120	28					200		25	5000	1200	500	6450	150	6300	918	5387	50	66	11			
Moss John	3005	666 2/3	P. Tullot					51	117	25	50				195	50	25	4650	300	200	5320	146	5174	749	4125	60	67	12			
Michael James W.	3743	600	R. Means					32	28	20					80		27	2160			2050	64	2016	292	1724	80	68	13			
Same	5133	190	Salloway & Hoode					47	46	40	80				135	80	27	3645	100		3755	109	3626	525	3101	10	69	14			
Martin William	7073	526 2/3	R. J. Waters					27	17	15	75				67	75	26	1410		200	1800	48	1752	253	1499	10	70	15			
Martin Eunice	7073	526 2/3	R. J. Waters					37	18	10	75				65	75	27	1775		150	1890	53	1837	266	1561	35	71	16			
Mooney Jacob	3452	350	W. Barksdale					22	48	4	50				78	50	33	2590	300	200	5020	77	2943	426	2517	70	72	17			
Mooney Johnson	3452	350	W. Barksdale					52	32	25	62				109	62	33	3620	200	100	3870	108	3762	545	3217	50	73	18			
Marsh William F.	5144	50	R. Jones					17	29	10	18				58	18	23	1330			1300	39	1261	192	1079	20	74	19			
Morgan Calvin M.	5234	600	R. White					2	25						2	25	22	55	100		195	1	144	70	124	10	75	20			
Mulford David	6595	477 1/2	J. Parker					47	18	15					80		35	2500	100	100	2900	84	2816	408	2408	100	76	21			
Mader George	419	1200	W. Brown					35	32	10	50				77	80	24	1560	100	100	2020	55	1965	284	1681	40	77	22			
Neck Marvin K.	1440	1000	J. Curry					1							1		30	30			30	1	29	4	25		79	23			
Nunemaker Nancy Martha	1440	1000	J. Curry					35		9	30				44	30	22	975			965	29	936	135	801	10	80	24			
Nunemaker Mary	1440	1000	J. Curry					17	20	10					50		23	1150	450	150	1650	34	1616	237	1382	100	81	25			
Norris Robert	5261	466 2/3	H. Bedinger					16	44	30					90		19	1710		200	1870	51	1839	266	1573	20	82	26			
Norris Joseph	2991	1330	J. Phillips					55	72	15					142		16	2170	200	100	2280	65	2215	320	1895	10	83	27			
Norris James B. Jr.	2991	1330	J. Phillips	Frankfort						26	50				26	50	20	530	100	100	740	15	725	105	620		84	28			
Noteman Zachariah	3686	1000	L. Sullivan					58	15	30					103		27	2750		100	2760	83	2677	388	2289	120	85	29			
Neil Samuel	2991	1330	J. Phillips					33	21	15	50				69	50	19	1310	200		1480	39	1441	208	1233	30	86	30			
Neil Benjamin M.	2991	1330	J. Phillips	Frankfort	400			5	50						5	50	20	170	100		270	5	265	38	237		87	31			
Neil Samuel L.	2365	666 2/3	J. Parker						9	8					17		17	270			250	8	272	39	233	10	88	32			
Neille John	2925	666 2/3	B. Roy					24	26	40					52	40	24	1200			1180	36	1144	165	979	20	89	33			
O'Hara Joseph	3484	800	L. Sullivan					40		59	75				99	75	27	2690			2650	80	2570	372	2198	40	91	34			
Same	3686	1000	same					40	47						87		33	2570	600	200	3550	86	3464	501	2963	120	92	35			
Patch Harmon	9367+10614	149	J. Salloway					15	59						74	25	17	1200	200	100	1550	37	1513	218	1295	10	94	36			
Pickett Barton H.	2991	1330	J. Phillips					18	24	5					50		16	400	150		1140	24	1116	161	953	10	95	37			
Same	2991	1330	same					4	6	3	75				13	25	20	275	100		360	8	352	51	301	15	96	38			
Potter Emily M.	6581	450	J. Salloway					23	121	45	50				59	50	20	4170	450	100	4720	125	4595	665	3930		97	39			
Protection Lodge 2005	2365	666 2/3	J. Parker	(limited by order and added)					7	50					7		50	350		100	450	10	440	68	377						
									10217515259063295				309060				790505900			295046370			235584015			22187237			1538		
									3097.60				79000900				305046820			236584450			1530								

Book 3

1538

In Whose Name Assessed.	No. of Entry.	Original Quantity.	Original Proprietor.	Unincorporated Towns.	Foot Front.	No. of Acres of Land Classified.						Whole No. of Acres.	Value per Acre excluding Buildings.		Total Value of Lands, excluding Buildings.	Value of all Buildings.			Total Value of Lands and Buildings.	Amount Added or Deducted by Co. Board of Equalization.		Total Value as Equalized by Co. Board.	Amount Added or Deducted by State Board of Equalization.		Total Value as Equalized by State Board.	Remarks.
						Arable and Plow Land.		Meadow & Pasture Land.		Uncultivated and Wood Land.			Dollars.	Cts.		Dollars.	Dollars.	Dollars.		Dollars.	Dollars.		Dollars.	Dollars.		
						Acres.	H.	Acres.	H.	Acres.	H.															
Ryan Patrick	2991	1330	J. Phillips			15	55	20			90	17	1530	100		1620	45	1575	227	1348	10	1	1			
Ryan Samuel D.	2991	1330	J. Phillips			13	17	14	63		44	63	20	1000		770	30	960	139	421	10	2	2			
Raypole John	2991	1330	J. Phillips	Frankfort	196	1	23				1	23	30	40		40	1	39	5	34		3	3			
Raypole Austin	2365	666 2/3	J. Ponper	Frankfort	33		25				25	40	10	70		100	1	99	14	85		4	4			
Richard George Ch.	3686	1000	L. Sullivant				74	25			99	30	2170		2940		89	2871	416	2455	10	5	5			
Same	3686	1000	Same			100	22	25	33		147	33	25	3315		3315	99	3216	466	2750	600 720 600	6	6			
Same	3484	500	Same			25	14	14	50		53	30	25	1335		1335	39	1296	184	1108		7	7			
Same	5238	200	Same			55	27	35			117	38	4445	300	100	4750	133	4597	666	3931	125	8	8			
Same	7209	38	Same				48				43	26	1120			1120	33	1087	157	930		9	9			
Same	10705	20	W.S. Sullivant & C.				42				42	25	1050			1050	31	1019	147	872		10	10			
Same	7390	45	J. Graham			5	16				21	35	735		685		21	664	96	568	50	11	11			
Same	7390	45	Same				4	54			6	36	30	205		205	6	199	28	171		12	12			
Same	7390	45	Same				2	50			2	30	70		70		2	68	9	57		13	13			
Same	12125	63	S. Whitehead			7	20				27	35	945	200	180	1270	28	1242	179	1063	20	14	14			
Same	7758+7830	168	Graham & Scuggs				8	75			8	25	245			245	7	238	34	204		15	15			
Same	7758+7830	168	Same				1				1	50	50			50	1	29	4	25		16	16			
Same	7758+7830	168	Same				2	68			2	63	50	40		40	2	78	11	67		17	17			
Robinson John Jr.	6748	555	J. Anderson			20	8	12			40	25	1000		150	1150	30	1120	162	958		18	18			
Robinson John Sr.	6420	436 2/3	W. Barlow			18	58	15			94	26	2465			2305	70	2235	323	1912	250 1940	19	19			
Same	3750	1000	J. Smead				68	45	75		108	25	1845			1795	55	1740	252	1488	50	20	20			
Same	6748	555	J. Anderson			13	8	4			25	25	625			625	18	607	84	519		21	21			
Robinson John M.	5166	2000	R. Means			40	51	10			101	18	1810	450	100	2270	54	2236	328	1943	70	22	22			
Rice M. P.	5611	360	J. M. Bayly				2	75			2	20	55			55	1	54	7	47		23	23			
Ruhlen Samuel W.	6310	280	W. Pelham			60	74	37	66		171	46	21	3600	200	200	3750	108	3842	556	3286	50	24	24		
Reynolds Elias	5724	295	A. Baird			136	100	35			271	25	6775	500		7015	203	6812	987	5825	60	25	25			
Same	5166	2000	R. Means				10	40			50	20	1000			1000	30	970	140	830		26	26			
Sullivan Alena	1440	1000	J. Curry				68				68	10	30			30	1	29	4	25		27	27			
Sweeney James	3452	350	W. Barstodale			40	26	30	50		96	50	30	2875	500	3165	86	3079	446	2633	30	28	28			
Same	6420	436 2/3	W. Barlow				25				25	27	675			645	20	625	90	535	30	29	29			
Same	6420	436 2/3	Same			20	4	8	50		32	50	25	900		870	27	863	125	738	10	30	30			
Same	3009	500	R. Means				7				7	25	175			175	5	170	24	146	10	31	31			
Sweeney Joseph C.	6420	436 2/3	W. Barlow			34	21	10			65	27	1755			1745	52	1693	245	1448	10	32	32			
Stewart John J.	3014	199	H. Gilman				28	16	75		44	25	20	975	200	1170	29	1141	165	976	20	33	33			
Same	3014	199	Same				10				10	17	170			170	5	165	23	142		34	34			
Same	2991	1330	J. Phillips			20	5	5			30	15	540			530	16	514	74	440	10	35	35			
Same	2991	1330	Same			2	32	8			42	17	500			770	24	766	111	655	10	36	36			
Same	5162	500	R. Means			20	5	2	36		27	36	20	545		545	16	529	76	453		37	37			
Same	3003	174	W. Croghan			11	50				11	53	16	185		185	5	180	26	154		38	38			
Stewart Nathaniel M.	3014	199	J. Gilman			10	14	5	75		29	25	16	475		465	14	451	65	386	10	39	39			
						466 66 905 37 120 70						1770 88		48340 2120		730 50535		1437 49088		7098 42000		650				

Book 4

600
720
600

125

250
1940

50

70

50

60

25

30

30

10

10

10

20

10

10

10

10

10

10

10

10

10

10

DESCRIPTION OF PROPERTY.

No. of Acres of Land Classified.

In Whose Name Assessed.	No. of Entry.	Original Quantity.	Original Proprietor.	Unincorporated Towns.	Foot Front.	No. of Acres of Land Classified.		
						Arable and Plow Land.	Meadow & Pasture Land.	Uncultivated and Wood Land.
Stewart James M.	2925	666 ² / ₃	B. Roy			10	50	5 61
same	3003	174	W. Croghan			2 75		
same	3014	199	H. Bilman			2 25		
Stewart Betsy P.	2925	666 ² / ₃	B. Roy			10	20	13 15
Stewart William	2925	666 ² / ₃	B. Roy			20	19	57
Stone Joseph & Co. H.	3003	174	W. Croghan				11	5 75
Stone Polly	3003	174	W. Croghan	Frankfort	stone Quarry	21		
Sensil Mathias	3452	650	W. Bardsdale			34	20	5 75
Smart John L.	2990	666	J. Phillips			20	30	17 20
Scott Peter	6748	555	J. Anderson			18	4	
Seigman Chester	3475	400	R. Woodcock			47	26 50	
Simmons Philip & Christopher	2991	1300	J. Phillips	Frankfort	192	1		
Shover Ashford	2365	666 ² / ₃	J. Parker	Frankfort	142 50	1 50		
same	2365	666 ² / ₃	same	same	33	25		
Shover Wesley	2365	666 ² / ₃	J. Parker	Frankfort	115 50	1		
South S. & E. M.	2365	666 ² / ₃	J. Parker	Frankfort	99	75		
Stouffer W. T. & J.	6954	320	A. J. Dixon			20	9 50	28
Sager George	7074	500	J. Crawford			7	8	2 70
Stanley Edmund M.	2991	1300	J. Phillips			75	21	15 46

State of Ohio								
same (James W. Wells)	3003	174	W. Croghan	Frankfort	stone Quarry		74	
same (John B. Coe)	9736	507	J. Ballouay & Co.					

Taylor Levi	3686	1000	L. Sullivan			100	20	30
Taylor William M.	3685	666 ² / ₃	L. Sullivan			20	20	20
Taylor Jephtha	3685	666 ² / ₃	L. Sullivan			35	32	10 25
same	3743	600	R. Means			10	20	17 25
Taylor Samuel E.	3743	600	R. Means			15		
same	5767	200	Gallego & Pirie			60	25	30 50
Taylor Samuel	5767	200	Gallego & Pirie					12
same	3743	600	R. Means				20	27 25
same	3685	666 ² / ₃	L. Sullivan			23	30	12
same	5726	470	A. Kerr				18 50	30 75
Jassey Ransom	5234	600	R. White				40	6 18

Whole No. of Acres.	Value per Acre excluding Buildings.	Total Value of Lands, excluding Buildings.	Value of all Buildings.			Total Value of Lands and Buildings.	Amount Added or Deducted by Co. Board of Equalization.		Total Value as Equalized by Co. Board.	Amount Added or Deducted by State Board of Equalization.		Total Value as Equalized by State Board.	REMARKS.
			Houses.	Mills.	Other Buildings.		Added Dollars.	Deducted Dollars.		Added Dollars.	Deducted Dollars.		
63 69	20	1275	150		150	38	1347	195	1152	40	40	1	
2 75	18	50			50	1	49	7	42		41	2	
2 25	18	40			40	1	39	5	34		42	3	
43 15	25	1075			1065	32	1033	149	884	10	43	4	
75	17	1275	100		1335	38	1297	187	1110	40	44	5	
14 75	18	260	100	100	460	7	453	65	388		45	6	
21	30	10			10	1	9	1	8		46	7	
63 75	25	1570		150	1720	47	1673	242	1431	20	47	8	
67 20	20	1340			1340	40	1300	188	1112		48	9	
22	25	550			550	16	514	60	454	20	49	10	
75 50	22	1660	700	100	2420	49	2371	343	2028	40	50	11	
1	30	30	40		70	1	69	10	59		51	12	
1 50	30	40			40	1	39	5	34		52	13	
25	40	10		40	50	1	49	7	42		53	14	
1	20	20	100		120	1	119	17	102		54	15	
75	30	30	150		180	1	159	23	136		55	16	
29 50	20	590			570	17	573	83	490		56	17	
17 70	22	390	100		490	11	479	69	410		57	18	
111 46	14	1560		200	1740	46	1694	245	1449	20	58	19	

84													59
													out 60

150	30	4500	100		4500	135	4365	632	3733	140 100	62	20
60	25	1680	100		1780	50	1730	250	1480		63	21
77 25	25	1920		100	2050	57	1973	285	1688	150	64	22
47 25	20	945			945	28	917	132	785		65	23
15	30	450			450	13	437	63	374		66	24
115 50	30	3465			3450	103	3327	482	2845	30	67	25
12	20	240			240	7	233	33	200		68	26
47 25	20	1090			1070	31	1059	153	906		69	27
65	32	2080			2080	62	2018	292	1726		70	28
215 75	24	6040			5950	181	5799	840	4959	60	71	29
46 18	20	920			870	27	863	125	738	30	72	30

DESCRIPTION OF PROPERTY.

No. of Acres of Land Classified.
Arable and Plow Land. Meadow & Pasture Land. Uncultivated and Wood Land.

Table with columns: In Whose Name Assessed, No. of Entry, Original Quantity, Original Proprietor, Unincorporated Towns, Feet Front, Acres, H., Acres, H., Acres, H.

Whole No. of Acres. Value per Acre excluding Buildings. Total Value of Lands, excluding Buildings. Value of all Buildings. Total Value of Lands and Buildings. Amount Added or Deducted by Co. Board of Equalization. Total Value as Equalized by Co. Board. Amount Added or Deducted by State Board of Equalization. Total Value as Equalized by State Board. Deduct Value of Lands used for Public Roads. REMARKS.

Table with columns: Acres, H., Dolls., Cts., Dollars, Dollars, Dollars, Dollars, Dollars, Added Dollars, Deducted Dollars, Dollars, Added Dollars, Deducted Dollars, Dollars, Book 5 & No.

DESCRIPTION OF PROPERTY.

No. of Acres of Land Classified.
Arable and Plow Land, Meadow & Pasture Land, Uncult'ed and Wood Land.

Whole No. of Acres, Value per Acre excluding Buildings, Total Value of Lands, excluding Buildings, Value of all Buildings (Houses, Mills, Other Buildings), Total Value of Lands and Buildings, Amount Added or Deducted by Co. Board of Equalization, Total Value as Equalized by Co. Board, Amount Added or Deducted by State Board of Equalization, Total Value as Equalized by State Board.

REMARKS.

Table with columns: In Whose Name Assessed, No. of Entry, Original Quantity, Original Proprietor, Unincorporated Towns, Feet Front, Acres, H., Acres, H., Acres, H.

Table with columns: Acres, H., Dolls, Cts., Dollars, Dollars, Dollars, Dollars, Dollars, Added Dollars, Deducted Dollars, Dollars, Added Dollars, Deducted Dollars, Dollars.

Average including Buildings \$29.80+
do excluding Buildings \$22.82+
per acre

Footings
No. of Pages
1 = 788 63 1074 46 638 48
2 = 1017 20 969 26 1158 28
3 = 612 13 985 21 639 56
4 = 498 50 881 75 368 40
5 = 815 16 988 34 371 12
6 = 875 81 1202 22 556 84
7 = 1081 75 1375 90 632 55
8 = 666 66 703 49 420 73
9 = 539 71 611 09 294 88
10 = 581 78 658 80 429 96
Totals = 7478 33 9651 12 5511 24

\$7575 amt. deducted for Roads and to be added to 569 055 the 561660 to effect a perfect Proof of work.

B. M. Robinson appraiser

DESCRIPTION OF PROPERTY.					No. of Acres of Land Classified.			Whole No. of Acres.	Value per Acre excluding Buildings.	Total Value of Lands, excluding Buildings.	Value of all Buildings.			Total Value of Lands and Buildings.	Amount Added or Deducted by Co. Board of Equalization.		Total Value as Equalized by Co. Board.	Amount Added or Deducted by State Board of Equalization.		Total Value as Equalized by State Board.	REMARKS.
					Arable and Plow Land.	Meadow & Pasture Land.	Uncult'rat'd and Wood Land.				Houses.	Mills.	Other Buildings.		Added Dollars.	Deducted Dollars.		Added Dollars.	Deducted Dollars.		
In Whose Name Assessed.	No. of Entry.	Original Quantity.	Original Proprietor.	Unincorporated Towns.	Feet Front.	Acres.	H.	Acres.	H.	Acres.	H.	Dolls.	Cts.	Dollars.	Dollars.	Dollars.	Dollars.	Dollars.	Dollars.	Dollars.	Dollars.
Sub School Dist #1						1						50		500			550				
" " " 2						1						50		500			550				
" " " 3						1						50		600			650				
" " " 4						1						50		500			550				
" " " 5						1						50		500			550				
" " " 6						1						50		300			350				
" " " 7						1						50		550			600				
" " " 9						1						50		300			350				
" " " 10						1						50		400			450				
" " " 11						1						50		400			450				
Joint Township High School & New California Ohio						1						50		1000			1050				
Township Court						11						550		5550			6100				
						25						25		200			225				
Frankford M E Church						25						25		300			325				
" " Presbyterian Church						25						25		500			525				
New California U. P. Church						1						50		1200			1250				
Plain Co. Union Co. M E Church						25						50		1500			1550				
Saves M E Chapple						25						25		1000			1025				
						2						200		4700			4900				
Frankford Grave Yard						2						100									
New California Grave Yard						2						100									
						4						200									

J. M. Robinson Assessor

In Whose Name Assessed.	No. of Entry.	Original Quantity.	Original Proprietor.	Street or Avenue.	Feet Front.	No. of Acres of Land Classified.			Whole No. of Acres.	Value per Acre excluding Buildings.	Total Value of Lands, excluding Buildings.	Value of all Buildings.			Total Value of Lands and Buildings.	Amount Added or Deducted by Co. Board of Equalization.		Total Value as Equalized by Co. Board.	Amount Added or Deducted by State Board of Equalization.		Total Value as Equalized by State Board.	REMARKS.
						Arable and Plow Land.	Meadow & Pasture Land.	Uncultivat'd and Wood Land.				Houses.	Mills.	Other Buildings.		Added Dollars.	Deducted Dollars.		Added Dollars.	Deducted Dollars.		
						Acres. H.	Acres. H.	Acres. H.				Dollars.	Dollars.	Dollars.		Dollars.	Dollars.		Dollars.	Dollars.		
<i>Bullinger Wm J.</i>	<i>5128</i>	<i>80</i>	<i>A. Kerr</i>	<i>North</i>	<i>21</i>				<i>25</i>	<i>200.</i>	<i>10</i>			<i>10</i>		<i>1</i>	<i>9</i>			<i>9</i>	<i>Book 2</i>	<i>95</i>
<i>Barlow Kent & Co</i>	<i>10708</i>	<i>94</i>	<i>W.S. Sullivan</i>	<i>Chillicothe</i>	<i>215</i>				<i>1</i>	<i>60</i>	<i>60</i>			<i>60</i>		<i>1</i>	<i>59</i>		<i>5</i>	<i>54</i>		<i>96</i>
<i>Gray John W.</i>	<i>7758 & 7830</i>	<i>168</i>	<i>Graham & Scruggs</i>	<i>Main</i>	<i>Farm</i>				<i>19</i>	<i>58</i>	<i>975</i>			<i>975</i>	<i>25</i>	<i>29</i>	<i>946</i>		<i>44</i>	<i>852</i>	<i>Book 2</i>	<i>93</i>
<i>Baby John W.</i>	<i>7758 & 7830</i>	<i>168</i>	<i>Graham & Scruggs</i>	<i>Main</i>	<i>312</i>				<i>1</i>	<i>75</i>	<i>85</i>	<i>700</i>		<i>785</i>	<i>2</i>	<i>2</i>	<i>783</i>		<i>78</i>	<i>785</i>	<i>Finalist Factory</i>	<i>94</i>
<i>Harrington Nathaniel</i>	<i>7758 & 7830</i>	<i>168</i>	<i>Graham & Scruggs</i>	<i>Alley</i>					<i>65</i>	<i>50</i>	<i>80</i>			<i>30</i>		<i>1</i>	<i>29</i>		<i>2</i>	<i>27</i>		<i>65</i>
<i>Johnson Anna E.</i>	<i>5128</i>	<i>80</i>	<i>A. Kerr</i>	<i>---</i>					<i>40</i>	<i>100</i>	<i>20</i>			<i>20</i>		<i>1</i>	<i>19</i>		<i>1</i>	<i>18</i>		<i>97</i>
<i>McBane William</i>	<i>10708</i>	<i>94</i>	<i>W.S. Sullivan</i>	<i>Chillicothe</i>	<i>Farm</i>				<i>11</i>	<i>13</i>	<i>670</i>			<i>670</i>	<i>20</i>	<i>20</i>	<i>650</i>		<i>65</i>	<i>585</i>		<i>97</i>
<i>Spooner Stephen</i>	<i>5128</i>	<i>80</i>	<i>A. Kerr</i>	<i>Alley</i>	<i>13</i>				<i>03</i>	<i>250</i>	<i>10</i>			<i>10</i>		<i>1</i>	<i>9</i>			<i>9</i>		<i>98</i>
						<u><i>3457</i></u>			<u><i>3457</i></u>			<i>1860</i>	<i>700</i>	<i>2060</i>	<i>56</i>	<i>2504</i>	<i>245</i>	<i>2259</i>				

In Whose Name Assessed.	DESCRIPTION OF PROPERTY.							Value of Lots. Dollars.	Value of all Buildings.			Total Value of Lots and Buildings. Dollars.	Amount Added or Deducted by Co. Board of Equalization.		Total Value as Equalized by Co. Board. Dollars.	Amount Added or Deducted by State Board of Equalization.		Total Value as Equalized by State Board. Dollars.	REMARKS.	
	No. of In-Lot.	No. of Out-Lot.	What Part.	Street.	Feet.		Dollars.		Houses. Dollars.	Mills. Dollars.	Other Buildings. Dollars.		Added Dollars.	Deducted Dollars.		Added Dollars.	Deducted Dollars.			
					Street.	Feet.														
<i>Beaver Peter & others</i>	9		<i>part</i>	<i>Main</i>	16	50	<i>---</i>	132	5				1	4					<i>Book 6</i>	1
<i>Same</i>	10		<i>All</i>	<i>Main</i>	82	50	<i>---</i>	132	15	100			1	114		16		98		2
<i>Gray Charles</i>	1		<i>All</i>	<i>Main</i>	57	75	<i>cross</i>	132	20	30			1	49		7		42		3
<i>Cleland E. S.</i>	2		<i>All</i>	<i>Main</i>	49	50	<i>---</i>	132	20				1	19		2		17		5
<i>Same</i>	3		<i>All</i>	<i>Main</i>	50	40	<i>---</i>	132	20	300			1	319		46		273		5
<i>Same</i>	4		<i>All</i>	<i>Main</i>	50	40	<i>Alley</i>	132	20		100		1	119		17		92		6
<i>Same</i>	6		<i>All</i>	<i>Main</i>	82	50	<i>---</i>	132	20				1	19		2		17		6
<i>Same</i>	7		<i>All</i>	<i>Main</i>	82	50	<i>---</i>	132	20				1	19		2		17		7
<i>Burry Jesse S.</i>	18		<i>All</i>	<i>cross</i>	82	50	<i>---</i>	132	20				1	19		2		17		8
<i>Same</i>	19		<i>All</i>	<i>cross</i>	82	50	<i>---</i>	132	20				1	19		2		17		8
<i>Same</i>	20		<i>All</i>	<i>cross</i>	99		<i>---</i>	132	25				1	24		3		21		9
<i>Same</i>	21		<i>All</i>	<i>cross</i>	115	50	<i>---</i>	132	25				1	24		3		21		9
<i>Same</i>	22		<i>part</i>	<i>cross</i>	59		<i>---</i>	132	20				1	19		2		17		10
<i>Davis Anna</i>	11		<i>All</i>	<i>Main</i>	82	50	<i>Alley</i>	132	20	100			1	119		17		102		10
<i>Gardner Francis M.</i>	8		<i>All</i>	<i>Main</i>	100		<i>---</i>	132	25				1	24		3		21		11
<i>Same</i>	26		<i>All</i>	<i>Main</i>	49	50	<i>---</i>	175 45	25				1	24		3		21		11
<i>Kuhns John W.</i>	14		<i>All</i>	<i>Main</i>	66		<i>cross</i>	132	20	650			1	369		53		316		12
<i>Same</i>	22		<i>part</i>	<i>cross</i>	41	75	<i>Main</i>	86 75	25				1	24		3		21		12
<i>McBlade B. F.</i>	12		<i>All</i>	<i>Main</i>	82	50	<i>Alley</i>	132	25		25		1	49		7		42		13
<i>Same</i>	13		<i>All</i>	<i>Main</i>	66	60	<i>---</i>	132	25	150		20	1	194		28		166		13
<i>McKnight Robert</i>	5		<i>All</i>	<i>Main</i>	82	50	<i>Alley</i>	132	20	120			1	139		20		119		14
<i>State of Ohio</i>																				
<i>Same (P. Bell)</i>	23		<i>part</i>	<i>cross</i>			<i>Main</i>		25				1	24		3		21		14
<i>Same (Same)</i>	24		<i>All</i>	<i>cross</i>	69	50	<i>---</i>	195 34	25	200		125	1	349		50		299		15
<i>Same (Same)</i>	25		<i>All</i>	<i>cross</i>	82	67	<i>---</i>	214 56	20				1	19		2		17		15
<i>Woodburn S. B.</i>	9		<i>part</i>	<i>cross</i>	82	50	<i>---</i>	132	15				1	14		2		12		16
<i>Same</i>	15		<i>All</i>	<i>cross</i>	82	50	<i>---</i>	132	15				1	14		2		12		16
<i>Same</i>	16		<i>All</i>	<i>cross</i>	82	50	<i>---</i>	132	15				1	14		2		12		17
<i>Same</i>	17		<i>All</i>	<i>Main</i>	66		<i>---</i>	132	15				1	14		2		12		17
								515		1250	100	270	2185	28	2157	301	1416			
								Added 50					Added 50							

In Whose Name Assessed.	DESCRIPTION OF PROPERTY.							Value of Lots. Dollars.	Value of all Buildings.			Total Value of Lots and Buildings. Dollars.	Amount Added or Deducted by Co. Board of Equalization.		Total Value as Equalized by Co. Board. Dollars.	Amount Added or Deducted by State Board of Equalization.		Total Value as Equalized by State Board. Dollars.	REMARKS.	
	No. of In-Lot.	No. of Out-Lot.	What Part.	Street.	Feet.	Street.	Feet.		Houses.	Mills.	Other Buildings.		Added Dollars.	Deducted Dollars.		Added Dollars.	Deducted Dollars.			
									Dollars.	Dollars.	Dollars.									
Baker B.	2		S. Side	Main	40		132	25	150			175	1	174	25	149			<i>Book 6</i>	19
Same	30		E. End	Alley	35		74 25	10			10	1	9	1	8					19
Church M. E. Parsonage							1 acre	20	100			120	1	119	17	102				
Doest E. & S.	34		N. Side	Main	45 16		132	25	100			125	1	124	17	107				20
Doest Eliza J.	36		All	Main	90 32		132	40	300		150	470	1	489	70	419				20
Same	38		All	Alley	90 32		132	20			20	1	19	2	17					21
Evans Jno W			Stone quarry				2 1/100 acre	10				10	1	9	1	8				
Fox Henry			Stone quarry				2 1/100 acre	10				10	1	9	1	8				
Holmes Catharine A.	2		N. Side	Main	34 25	Down	132	40	60		40	140	1	139	20	119				21
Harriott John E.	7		All	Main	90 75	Alley	132	40	200			240	1	239	34	205				22
Same	25		All	Alley	90 75	Alley	132	20			60	80	1	79	11	68				22
Same	30		W. End	Alley	74 25	Alley	97	30	70			100	1	99	14	85				23
Henril Henry			Private beam				75 1/100 beam	10				10	1	9	1	8				
Independent order of O. F.	3		South 1/2	Main	37 12	Alley	132	20	140			160	1	159	23	136				23
Same	29		South 1/2	Alley	37 12	Alley	132	10				10	1	9	1	8				24
Laudaker Daniel	6		All	Main	90 75	Alley	132	40	100			140	1	139	20	119				24
Same	8		All	Main	90 75	Alley	132	40				40	1	39	5	34				25
Same	26		All	Alley	90 75	Alley	132	15				15	1	14	2	12				25
Same	28		All	Alley	90 75	Alley	132	35				30	1	29	4	25				26
Raffey George W.	34		South 1/2	Main	45 16	Down	132	40			60	120	1	119	17	102				26
Raypole John	40		All	Alley	90 32	Down	132	25	75			100	1	99	14	85				27
Raypole Abram	4		All	Main	74 25	Alley	132	40	250			270	1	289	41	248				27
Selby H. B.	5		All	Main	90 75	Alley	132	30	150		50	230	1	229	33	196				28
Same	3		North 1/2	Main	37 13		132	40				40	1	39	5	34				28
Same	1		All	Main	74 25	Down	132	40	500			540	1	539	78	461				29
Same	27		All	Alley	90 75	Alley	165	10				10	1	9	1	8				29
Same	29		North 1/2	Alley	37 12		165	20			150	170	1	169	24	145				30
Same	31		All	Alley	74 25	Down	165	10				10	1	9	1	8				30
Stone W. H.	9		All	Main	66 80	Alley	132	20	20			40	1	39	5	34				31
Same	11		All	Main	66 80	Alley	132	20				20	1	19	2	17				31
Same	13		All	Main	66 80	Alley	132	20	200		20	240	1	239	34	205				32
Same	15		All	Main	66 80		132	10				10	1	9	1	8				32
Same	17		All		66 80		165	10				10	1	9	1	8				33
Same	19		All		66 80	Alley	165	10			75	85	1	84	12	72				33
Same	21		All	Alley	66 80	Alley	132	10				10	1	9	1	8				34
Same	23		All	Alley	66 80	Alley	132	10				10	1	9	1	8				34
								770												
								820												
									2315		625	3710	36	3824	540	3184				
									2415			3860		372						

In Whose Name Assessed.	DESCRIPTION OF PROPERTY.							Value of Lots. Dollars.	Value of all Buildings.			Amount Added or Deducted by Co. Board of Equalization.		Total Value as Equalized by Co. Board.		Amount Added or Deducted by State Board of Equalization.		REMARKS.		
	No. of In-Lot.	No. of Out-Lot.	What Part.	Street.	Feet.	Street.	Feet.		Houses.	Mills.	Other Buildings.	Total Value of Lots and Buildings. Dollars.	Added Dollars.	Deducted Dollars.	Total Value as Equalized by Co. Board. Dollars.	Added Dollars.	Deducted Dollars.		Total Value as Equalized by State Board. Dollars.	
									Dollars.	Dollars.	Dollars.		Dollars.	Dollars.		Dollars.	Dollars.			
Smith Elizabeth	33		all	Main	74 25	Iron	132	40			165	1		164		23	141	35		
Same	37		all	Alley	74 25	Iron	132	30			30	1		29		4	25	35		
State of Ohio																				
Same (Hannah Woodam)	35		all	Main	74 25		132	30			100	1		99		14	45	36		
Same (J.W. Wills)				Stone quarry			84/100	40			40	1		39		5	34			
Wills Isaac B.	10		all	Main	66 90	Alley	132	15		150	145	1		164		23	141	36		
Same	12		all	Main	66 90	Alley	132	10			10	1		9		1	8	37		
Same	14		all	Main	66 90	Alley	132	10			10	1		9		1	8	37		
Same	16		all	Main	66 90		132	10			10	1		9		1	8	38		
Same	18		all		66 90		165	10			10	1		9		1	8	38		
Same	20		all	Alley	66 90	Alley	165	10			10	1		9		1	8	39		
Same	22		all	Alley	66 90	Alley	132	10			10	1		9		1	8	39		
Same	24		all	Alley	66 90	Alley	132	10			10	1		9		1	8	40		
Woodam Hannah	37		all	Alley	74 25		132	15			15	1		14		2	12	40		
Page #19								240			345			585	13	572	78	494		
Page #18								820			2415			625	3860	36	3824			
Total for Frankfort								1060			2760			625	4445	49	4396			
Main City								4925			4015	4500	475	13915	137	13778				
" # 21								3710			6595		225	10530	103	10427				
" # 22								3085			5020		250	8555	84	8271				
" # 23								2115			1850		100	4065	59	4006				
Total =								13835			17480	4500	1050	36865	383	36482				
New California								515			1250	100	270	2185	28	2157				

J. M. Robinson assessor

Assessment of Lots in the Town of *Plain City*

Union County, Ohio, for the Year 1890.

In Whose Name Assessed.	DESCRIPTION OF PROPERTY.								Value of Lots. Dollars.	Value of all Buildings.			Amount Added or Deducted by Co. Board of Equalization.		Total Value as Equalized by Co. Board.		Amount Added or Deducted by State Board of Equalization.		Total Value as Equalized by State Board.		REMARKS.
	No. of In-Lot.	No. of Out-Lot.	What Part.	Street.		Feet.	Feet.	Houses.		Mills.	Other Buildings.	Total Value of Lots and Buildings.	Dollars.	Dollars.	Dollars.	Dollars.	Dollars.	Dollars.	Dollars.	Dollars.	
				St. Avenue	St. Avenue																
Andrews Mary L	6		All	E. First	74	91	Sheffer	150	100		525		75	500	3	497		49	448	1	
Allen Harriet	58		All	Converse	50		Alley	160	50		150			200	1	199		19	180	1	
Allen George		7	N. Part	North	50			232	50		90			130	1	129		12	117	2	
Bancroft William F.	2		Middle	E. First	50			48	60		170			350	1	229		22	207	3	
Barlow-Kent & Co.	75		N. Part	Chillicothe	5			212	200					200	6	194		19	175	3	
Beard Clarence	57		All	Converse	50		Alley	160	200					200	6	194		19	175	4	
Same	72		All	Chillicothe	50		Alley	160	125		275			400	3	397		39	358	4	
Beem Clara C.	63		All	Converse	50		Alley	160	50		121			170	1	169		16	153	5	
Brobeck Mary M.	92		All	Chillicothe	63			200	125		150		75	350	3	347		34	313	5	
Bigelow Sophia	93		N. Part	Chillicothe				120	25		25			50	1	49		4	45	6	
Bond Emeline	61		All	Converse	50		Alley	160	50					50	1	49		4	45	6	
Brittenham Catharine	10		N. Part	E. First	74	91	Alley	45	50		20			70	1	69		6	63	7	
Bose E. J.	3		E. Side	E. First	40			150	100				50	150	3	147		17	130	7	
Bullinger William J.		1	All	North	240			430	200				4500	100	2800	6	4794		479	4315	8
Barlow C. L.		17	N. Part		110	front			200		250			450	6	444		44	400	8	
Clark Emma C.	62		All	Converse	50		Alley	160	50		125			175	1	174		17	157	9	
Carey John	96		N. Part				Alley		100					100	3	97		9	88	9	
Chilchman E. S.	59		All	Converse	50		Alley	160	50					50	1	49		4	45	10	
Same	70		All	Chillicothe	50		Alley	160	130		300			150	3	427		42	385	10	
Col. W. B. & J. L. Haver	80		All	W. First	50		Alley	125	100					100	3	97		9	88	11	
Same	81		All	W. First	50			125	100		300			100	3	397		39	358	11	
Same	82		All	W. First	100			125	100					100	3	97		9	88	12	
Cause M. H.		6	All	North	129			329	150		200			350	4	346		34	312	12	
Converse George		10	All	North	374		Noteman	564	180		225			405	5	400		40	360	13	
Same		11	All	North	374		Noteman	716	230					230	6	224		22	202	13	
Converse Asa		12	All	Chillicothe	340		Alley	387	1000					1000	30	970		97	873	14	
Duffey James		15	N. Part						200		125			325	6	319		31	288	14	
Early W. J. & U. S. G.		2	N. Part	North	60			380	150				25	175	4	171		17	154	15	
Early W. J.		2	S. Part	North	64			390	150		100			250	4	246		24	222	15	
Fox Elijah R.	87		All	W. First	40		Alley	132	100		300			400	3	397		39	358	16	
Same	90		All	Chillicothe	60			145	150		500		100	750	4	746		74	672	16	
Fox Susan	88		All	W. First	55		Alley	132	100		175		25	300	3	297		29	268	17	
Florida Margaret K.	104		All	Main	66		Alley	165	150		100		25	275	4	271		27	244	17	
Same	105		All	Main	66		Alley	165	150					150	4	146		14	132	18	

Book No 7

Should be Polly S. Feeney
see sec. 44 page 272
Lot Divided by County line

Lot Divided by County line

Lot Divided by Co. line

Lot Divided by Co. line

Lot divided by Co. line

4925

4015 4500 475 13915

137 1374 8

1357 124 21

In Whose Name Assessed.	DESCRIPTION OF PROPERTY.								Value of Lots. Dollars.	Value of all Buildings.			Total Value of Lots and Buildings. Dollars.	Amount Added or Deducted by Co. Board of Equalization.		Total Value as Equalized by Co. Board. Dollars.	Amount Added or Deducted by State Board of Equalization.		Total Value as Equalized by State Board. Dollars.	REMARKS.	
	No. of In-Lot.	No. of Out-Lot.	What Part.	Street.	Feet.	Street.	Feet.	Houses.		Mills.	Other Buildings.	Added Dollars.		Deducted Dollars.	Dollars.		Added Dollars.	Deducted Dollars.			Dollars.
								Dollars.		Dollars.	Dollars.										
<i>Melikin John</i>	13		all	E. First	74 91	alley	110	100	300			400	3	397	39	358		37			
<i>Michael John</i>	14 15		N. Part	E. First	100	North	25	75	200			275	2	273	27	246	<i>divided by Co line</i>	37			
<i>Mooney Jacob</i>	91		all	Chillicothe	63		165	150	600		100	850	4	846	84	762		38			
<i>Matton M. R.</i>	2		Middle	Chillicothe	0		140	10	20			30	1	29	2	27	<i>divided by Co line</i>	38			
<i>Melikin James B.</i>	89		all	Chillicothe	27	W. First	165	160	550		50	760	4	756	75	681		39			
<i>M. E. Parsonage</i>			W. E. Church Property	East	Chillicothe	40		100	700			800	3	797	79	718		39			
<i>Neal Cynthia A.</i>	83		all	W. First	100		132	100	75			175	3	172	17	155		40			
<i>Perkins Rosanna C.</i>	84		all	W. First	50		132	50	200			250	1	249	24	225		40			
<i>Same</i>	85		all	W. First	40		132	50			50		1	49	4	45		41			
<i>Pitchek Kate</i>	110		all	Main	79 50	alley	150	75				75	2	73	7	66		41			
<i>Riley John</i>	4		all	E. First	82 50	alley	165	125	700			825	3	822	82	740		42			
<i>Robinson Robert</i>	99		all	Amann	60		145	100			100		3	97	9	88		42			
<i>Ryan Mary A.</i>	16		all	E. First	72 82	North	40	100	300			400	3	397	39	358		43			
<i>Smith Alva Heis</i>	55		all	Converse	50	alley	160	100	200			300	3	297	29	268		43			
<i>Same</i>	56		all	Converse	50	alley	160	100	200			300	3	297	29	268		44			
<i>Same</i>	73		all	Chillicothe	50	alley	160	150			150		4	146	14	132		44			
<i>Same</i>	74		all	Chillicothe	50	alley	160	150	350			500	4	496	49	447		44			
<i>Smith Melissa D.</i>	79		all	W. First	50	alley	132	75	100		100	275	2	273	27	246		44			
<i>Same</i>	78		all	W. First	50		132	75	100			175	2	173	17	156		46			
<i>Smith Emma F.</i>	69		all	Chillicothe	50	alley	160	150	200			350	3	327	32	295		46			
<i>Smith Charles B.</i>	98		all	Amann	60		145	100			100		3	97	9	88		47			
<i>Scott Elizabeth</i>	12		all	E. First	74 91	alley	110	100	225			325	3	322	32	290		47			
<i>Schepfer Jacob Heis</i>	7		N. Part	E. First	74 91	alley	46 50										<i>divided by Co line</i>	48			
<i>Same</i>	18		all	North	55	alley	147											48			
<i>Same</i>	20		all	"	55	E. Second	147	75			75		2	73	7	66		49			
<i>Same</i>	21		all	"	55	alley	147	75			75		2	73	7	66		49			
<i>Same</i>	22		all	"	55	alley	147	75			75		2	73	7	66		50			
<i>Same</i>	23		all	"	55	E. Third	147	75			75		2	73	7	66		50			
<i>Same</i>	24		all	"	55	E. Third	147	70			70		2	68	6	62		51			
<i>Same</i>	25		all	"	55	alley	147	70			70		2	68	6	62		51			
<i>Schepfer Jacob Heis</i>	26		all	North	55	alley	147	70			70		2	68	6	62		52			
<i>Same</i>	27		all	"	55	alley	147	70			70		2	68	6	62		52			
<i>Same</i>	28		all	"	55	alley	147	65			65		2	63	6	57		53			
<i>Same</i>	29		all	"	55		147	65			65		2	63	6	57		53			
<i>Same</i>	30		all	"	55		147	50			50		1	49	4	45		54			
<i>Same</i>	31		all	Schepfer	20		137	50			50		1	49	4	45		54			
<i>Same</i>	32		all	"	55	alley	137	50			50		1	49	4	45		55			
<i>Schepfer Jacob Heis</i>	33		all	"	55	alley	137	50			50		1	49	4	45		55			
								3085	5020	250	8355	84	8271	806	7465						

Look up on dup

✓ # 3005	M. L. J. Blaney	57 $\frac{25}{4}$
✓ # 2991	Allie F. Fox	29 $\frac{10}{4}$
✓ # 5162	J. J. Stewart	46 $\frac{25}{4}$
✓ # 7181	Not enough land.	
✓ # 419	Allie Page	37 $\frac{10}{4}$
✓ # 419	Jos Hauser	35 $\frac{10}{4}$
✓ # 5166	David Rice	15 $\frac{10}{4}$
✓ # 3475	Cherita Reigman	75 $\frac{1}{2}$
✓ # 5261	W. Leggett	52 $\frac{1}{2}$
✓ # 5261	A. W. Fry	105
✓ # 7073	M. Worthington Jr	27 $\frac{10}{4}$ 61 $\frac{25}{4}$
# 5143	Isaac Leonard	123 $\frac{1}{2}$ N

✓	# 3005	M. L. Blaney	106 ⁷⁵ -	arrived by 10:15
✓	# 1748	Chas H Gordon	45 ³⁵ -	" " "
✓	"	Peter Hill-	42 ⁸⁰ -	" " "
✓	# 5162	Jos Dawson	27 ¹⁵ -	" " "
✓	"	J. J. Stewart-	29 ²⁰ -	" " "
✓	# 6954	Wah Chan	26 ²⁵ -	" " "
✓	"	Rhoda Graham	19 ⁵⁰ -	" " "
✓	# 6748	Jos Robinson Jr.	35 ⁵⁰ -	" " "
✓	"	H Lamb	8 ⁰⁰ -	" " "
10	# 3475	R. S. Fry	22	} 92 ¹⁰ " " Ken
11	# 10320	"	15 ⁵⁰	
12	# 5611	"	50	
13				
14				
15				
16				
17				
18				
19				
20				
21				
22				
23				
24				
25				
26				
27				
28				
29				
30				
31				
32				

Assessment of Lots in the Town of *Plain City*

Union County, Ohio, for the Year 1890.

DESCRIPTION OF PROPERTY.								Value of Lots.	Value of all Buildings.			Total Value of Lots and Buildings.	Amount Added or Deducted by Co. Board of Equalization.		Total Value as Equalized by Co. Board.	Amount Added or Deducted by State Board of Equalization.		Total Value as Equalized by State Board.	REMARKS.	Page No.
In Whose Name Assessed.	No. of In-Lot.	No. of Out-Lot.	What Part.	Street.	Feet.	Street.	Feet.	Dollars.	Houses.	Mills.	Other Buildings.		Added Dollars.	Deducted Dollars.		Added Dollars.	Deducted Dollars.			
<i>Schepper Jacob Heirs</i>	34		all	<i>Schepper</i>	55	<i>alley</i>	137	50					1		49	4	45		56	
<i>same</i>	35		all	"	55	<i>alley</i>	137	55					1		54	5	49		57	
<i>same</i>	36		all	"	55	<i>E. Third</i>	137	55					1		54	5	49		58	
<i>same</i>	37		all	"	55	<i>E. Third</i>	137	55					1		54	5	49		59	
<i>same</i>	38		all	"	55	<i>alley</i>	137	55					1		54	5	49		60	
<i>same</i>	39		all	"	55	<i>alley</i>	137	55					1		54	5	49		60	
<i>same</i>	40		all	"	55	<i>E. Second</i>	137	55					1		54	5	49		61	
<i>same</i>	41		all	"	55	<i>E. Second</i>	137	55					1		54	5	49		61	
<i>same</i>	42		all	"	55	<i>---</i>	137	55					1		54	5	49		62	
<i>same</i>	43		all	"	29	<i>---</i>	137	10					1		9	1	9		62	
<i>Schepper Jacob Heirs</i>	44		all	<i>Schepper</i>	124	<i>E. Second</i>	54	10					1		9	1	8		63	
<i>same</i>	45		all	"	55	<i>E. Second</i>	72	30					1		29	2	27		63	
<i>same</i>	46		all	"	55	<i>alley</i>	100	25					1		24	2	22		64	
<i>same</i>	47		all	"	55	<i>alley</i>	106	30					1		29	2	27		64	
<i>same</i>	48		all	"	55	<i>E. Third</i>	140	35					1		34	3	31		65	
<i>same</i>	49		all	"	55	<i>E. Third</i>	132	35					1		34	3	31		65	
<i>same</i>	50		all	"	55	<i>alley</i>	107	35					1		34	3	31		65	
<i>same</i>	51		all	"	55	<i>alley</i>	100	25					1		24	2	22		65	
<i>same</i>	52		all	"	55	<i>alley</i>	100	25					1		24	2	22		65	
<i>same</i>	53		all	<i>Schepper</i>	57	<i>alley</i>	100	25					1		24	2	22		66	
<i>Schepper Jacob Heirs</i>	54		all	<i>Converse</i>	126	<i>alley</i>	51	20					1		19	1	18		66	
<i>Taylor Cynthia A.</i>	x 64		all	<i>Converse</i>	85	<i>Noteman</i>	100	60			50		1		109	10	99		67	
<i>same</i>	x 65		all	<i>Chilbathie</i>	85	<i>Noteman</i>	100	70	500				2		568	56	512		67	
<i>Taylor Angelina</i>	14		N. W. Part	<i>E. First</i>	50	<i>alley</i>	35	100	150				3		247	29	223	<i>divided by Co. line</i>	67	
<i>Williams John P.</i>	x	13	N. Part	<i>---</i>	<i>---</i>	<i>---</i>	<i>Notman</i>	500					15		485	48	437	<i>divided by Co. line</i>	68	
<i>Wells Joseph Z.</i>	x 107		all	<i>Main</i>	66	<i>alley</i>	165	150	200				4		346	34	312		68	
<i>Willis Samuel</i>	x 106		all	<i>Main</i>	66	<i>alley</i>	165	150	500				4		646	64	582		69	
<i>Westmiller Taylor</i>	x 86		all	<i>W. First</i>	140	<i>alley</i>	132	100	300		30		3		427	42	385		69	
<i>Weaver Leroy</i>	x 101		N. Part	<i>Main</i>	76	<i>alley</i>	165	150	200		20		4		366	36	330	<i>divided by Co. line</i>	70	
<i>Weaver Jacob</i>	94		N. Part	<i>---</i>	<i>---</i>	<i>alley</i>	<i>To Co. line</i>	20					1		19	1	18	<i>same</i>	70	
<i>same</i>	95		N. Part	<i>---</i>	<i>---</i>	<i>alley</i>	<i>To Co. line</i>	20					1		19	1	18	<i>same</i>	71	

**JEROME TP.
UNION COUNTY
1890**