

**CLAIBOURNE TP.
UNION COUNTY
1890**

APPRAISER'S ACCOUNT.

TREASURY OF UNION COUNTY.

To J. J. Williams Land Appraiser of Claibourne Township, Dr.

THE DATE OF EACH DAY	
Employed in making said Appraisement, was as follows:	
<u>4</u> day of <u>1 April</u>	<u>11 to 14</u> day of <u>4 Dec Aug</u>
<u>22 to 23</u> day of <u>2 Du</u> day of
<u>24 to 26</u> day of <u>3 Du</u> day of
<u>28 to 30</u> day of <u>3 "</u> day of
<u>1 to 3</u> day of <u>3 May</u> day of
<u>5 to 9</u> day of <u>5 "</u> day of
<u>12 to 17</u> day of <u>6 "</u> day of
<u>19 to 24</u> day of <u>6 "</u> day of
<u>26 to 28</u> day of <u>3 "</u> day of
<u>5 to 7</u> day of <u>3 June</u> day of
<u>9 to 14</u> day of <u>6 "</u> day of
<u>16 to 21</u> day of <u>6 "</u> day of
<u>27 to 30</u> day of <u>3 "</u> day of
<u>1 to 3</u> day of <u>3 July</u> day of
<u>7 to 12</u> day of <u>6 "</u> day of
<u>14 to 19</u> day of <u>6 "</u> day of
<u>21 to 26</u> day of <u>6 "</u> day of
<u>28 to 31</u> day of <u>4 "</u> day of
<u>1 to 2</u> day of <u>2 Aug</u> day of
<u>4 to 9</u> day of <u>6 "</u> day of

For services rendered in appraising the Real Estate of said Township, for the year 1890, occupying 87 days, between the 3^d day of April and the 5th day of August at \$ 2 per day, \$ 174⁰⁰

And the said J. J. Williams being duly sworn, solemnly declares that the number of days herein stated, were necessarily occupied in the appraisement of said Township, and that this account is in all respects just and true.

(Signed,) J. J. Williams Appraiser.

Sworn to and subscribed before me, this 14th day of August 1890.

(Signed) Wm M Beck Auditor of said County.

Received, _____ 1890, of the Auditor of Union County, an order on the Treasurer of said County, for _____ Dollars, _____ Cents,

in full of the above account.

\$ _____ (Signed,) J. J. Williams Appraiser.

*Recd in addition
For postage envelope + c^d 15
J. J. Williams*

APPRAISER'S OATH.

The State of Ohio, Union County, ss.

I, J. J. Williams Land Appraiser for
Chaubonne Township, in the County of Union, and State of Ohio, do solemnly
swear that the return to which this is attached contains a correct description of each parcel of Real Property, within said
district, as far as I have been able to ascertain the same, and that the value attached to each parcel in said return is,
as I verily believe, the full value thereof. Estimated agreeably to the rules prescribed therefor in the act for levying taxes
on all property of this State, according to its true value.

Signed, J. J. Williams
Appraiser of said Township.

Sworn and subscribed to before me, the undersigned authority, this

14 day of August A. D. 1890.

Signed, W. M. Beck
Auditor of said County.

OFFICIAL STATEMENT OF SURVEYS.

No. of Original Survey.	Original Quantity.	Original Proprietors.	Water Course.	Page.
220	1250 ³ / ₈	Richard Claibourne	Fulton's creek	3.
220	416	Richard Claibourne	Fulton's creek	3.
7139	750	Francis Smith		4
5809	2000	John Nicholas	West Fork of Scioto	4.
6107	633 ¹ / ₃	Leser Jognes (Representatives)	~~~~~	2.
6129				9
6161	823	John Crouse	West Fork of Scioto	9.
6162				
6228	500	John Evans & Edward Cwings	Scioto River	8.
6293	4267	Buller Claibourne	Fulton's creek	10.
6301	400	Thomas Ruffin (Representatives)	Fulton's creek	2.
6307	1200	William Pelham	Fulton's creek	5.
6307	1200	William Pelham	Fulton's creek	7.
6307	380	William Pelham	Scioto	8. + 1
6308	280	William Pelham	Fulton's creek	10.

No.
7008
7009
7869
7869
113
13440-

WE
Cour
situa

OFFICIAL STATEMENT OF SURVEYS.

Page.	No. of Original Survey.	Original Quantity.	Original Proprietors.	Water Course.	Page.
3.	7008	2400	William ³ Isaac Caruthers	West Fork of Scioto	6.
3.	7009	800	Andrew Moore	West Fork of Scioto	2.
4	7869	400	John Gibson	Fulton's Creek	3.
4.	7869	400	John Gibson	Fulton's Creek	3.
2.	11346	1200	Allen Latham	Fulton's & Boker Creeks	3.
9					
9.	12654	500	William Murdock	Fulton's Creek	8.
8.	13440-13449+13526	614	Badwallader Wallace	Scioto River	7.
	15570	425	same	same	7.
10.					
2.	16014	50			
5.					
7.					
8. + 1					
10.					

WE HEREBY CERTIFY, that the foregoing is a true Schedule of the Original Surveys, Quantities, Proprietors, and Water Courses, taken from the Official Records, in the offices of the Auditor and Surveyor of Union County, Ohio, in which are situate the Lands and Lots assessed for taxation in Clairborne Township, Union County, Ohio.

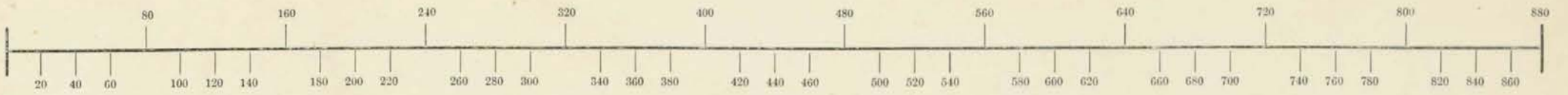

SCALE, 80 POLES TO AN INCH.

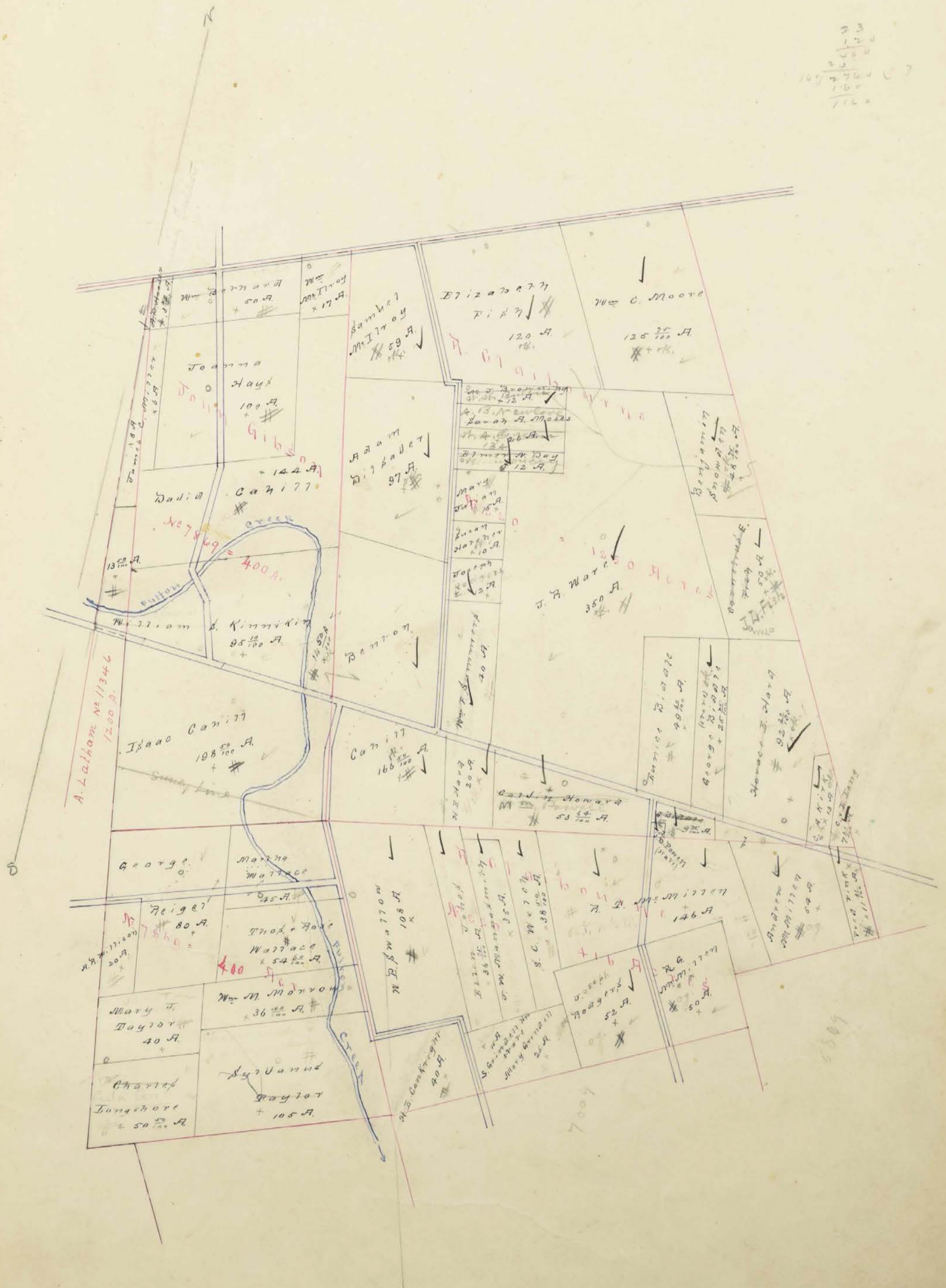

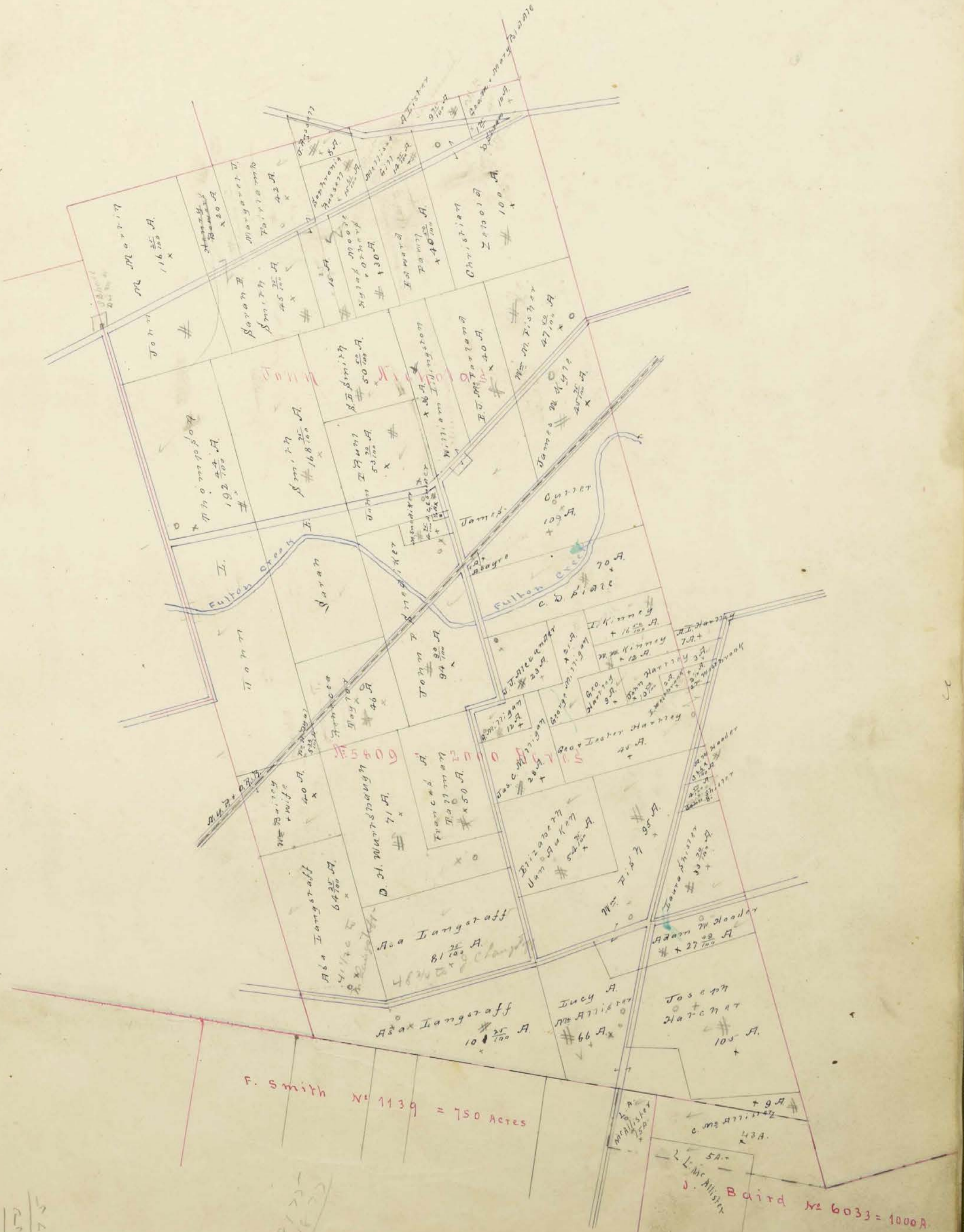
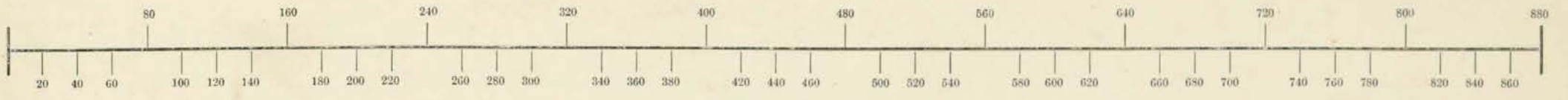

64 25
 41 50
 22 75

21 25
 44 25

J. Baird N: 6033 = 1000A

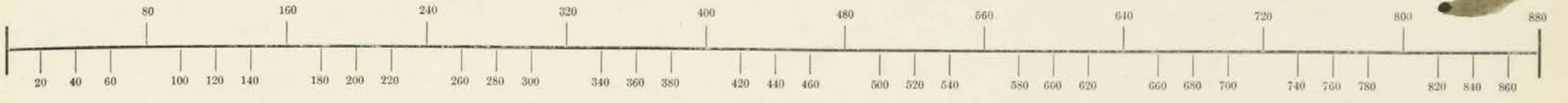

M 1/2
 1/2
 1/2

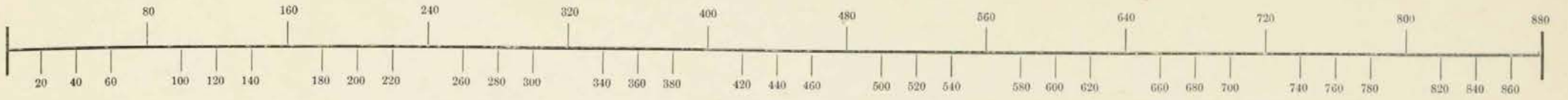

64.77
50.00
14.77

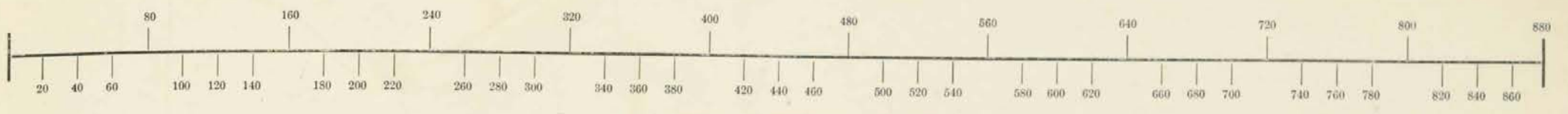

14422
111
127.23

14422
34.40
104.82

24
16
40
44

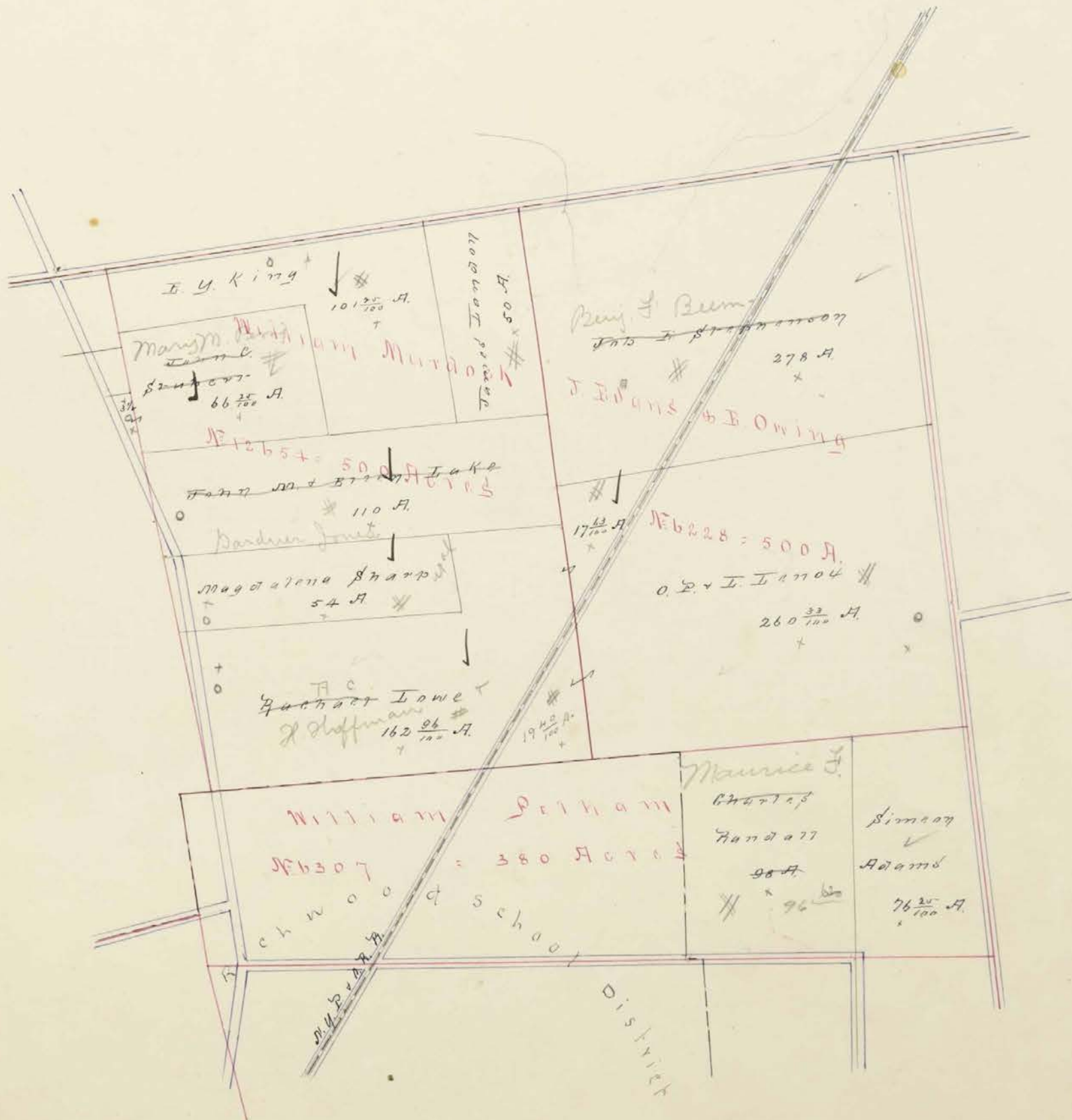
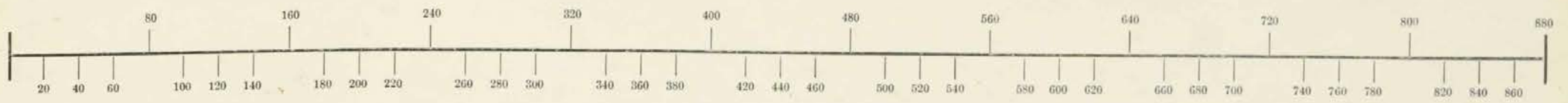

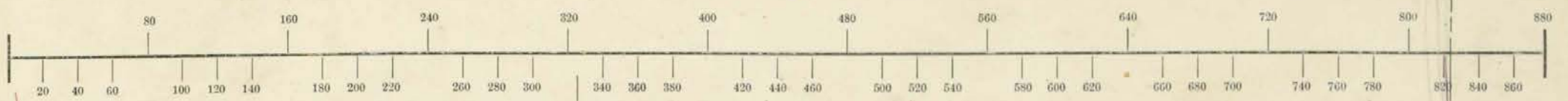

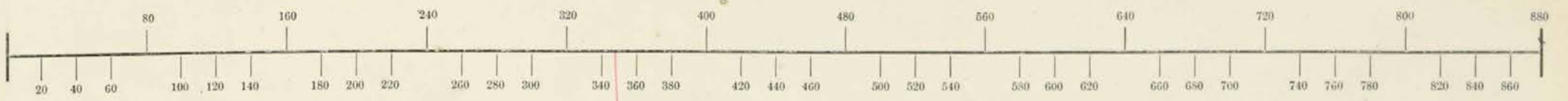

SCALE, 80 POLES TO AN INCH.



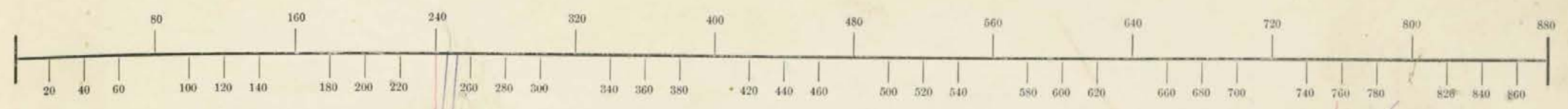

SURVEY. Town of Claiborne

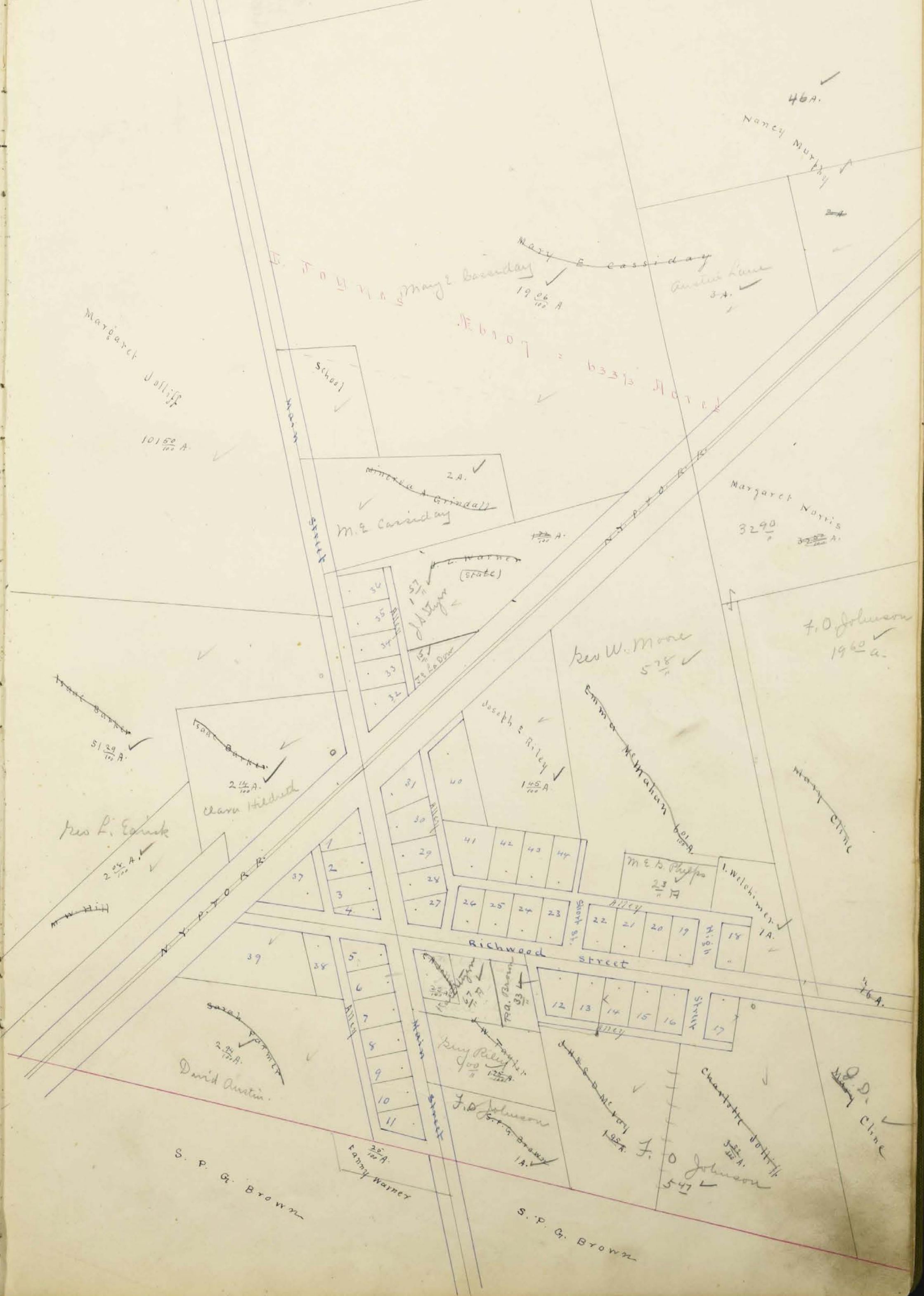
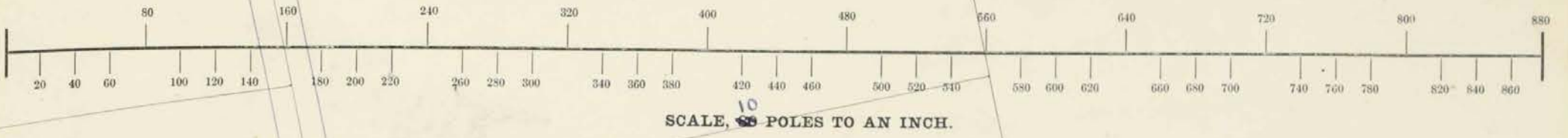

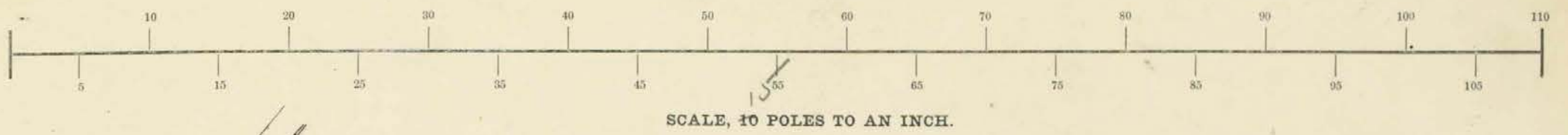

Survey No 6307

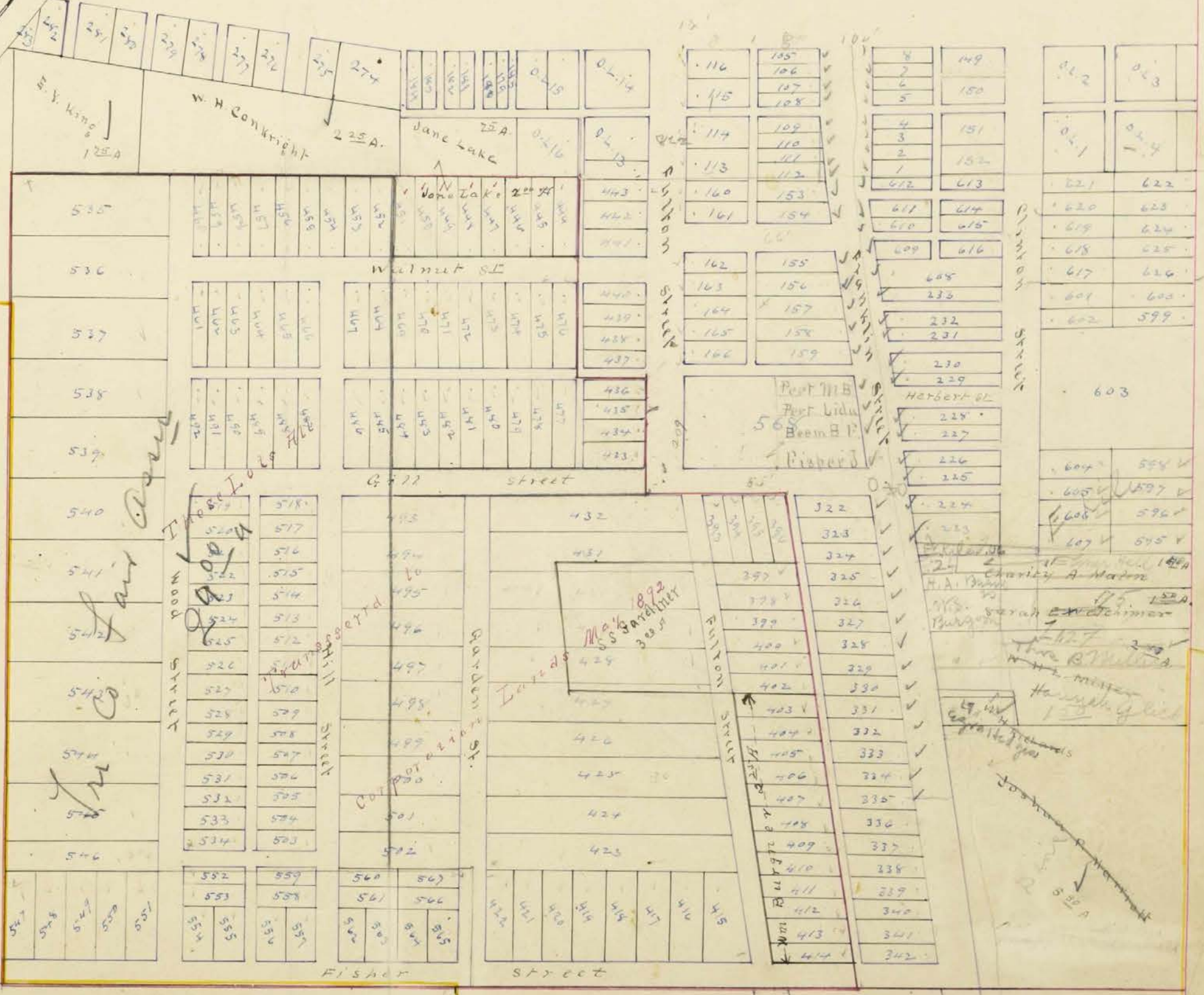

65-549
In-co. 700

Morris W. Hill 19A.

Survey No 7004

766
Jas E. Thompson

Carroll B. Smith
233A

See explanation over -

Explanation of Transfers on previous page (17)

Of the Lots transferred: Gill's second addition contained

66 ⁵⁸ / ₁₀₀ Acres	Lots 322 to 342 were not vacated 50 x 165 ft ^{each} or	3.91 A
	Alley 1050 x 16 1/2 ft was " "	.41 A
	Lot 568 " " "	1.45 A
	Lots 437 to 443 + pt of Walnut St " " 3 x sides each	1.25 A
	Pt of Fulton St not vacated 12rd x 50 ft	.50 A
	" " Gill " " " " 400 ft x 55	.50 A
		<u>1.09 A</u>

This leaves 58.50 A transferred to lands divided as follows.

M W Hill 51.20 A, Jam Lake 2.00 A, Tom Burgner 2.70 A
and S S Hardiner 3.00 A.

Of M W Hill addition

Originally contained 14.91 A x Lots 569 to 583 (each 1/2 acre or 7 ⁵⁸/₁₀₀ A in all) were not transferred x This leaves 7 ⁴¹/₁₀₀ A transferred to lands which is to be added to the 51.20 A aggregating 58 ⁴⁶/₁₀₀ A in one body in name of M W Hill.

E W MARRIAGE

c. o. side

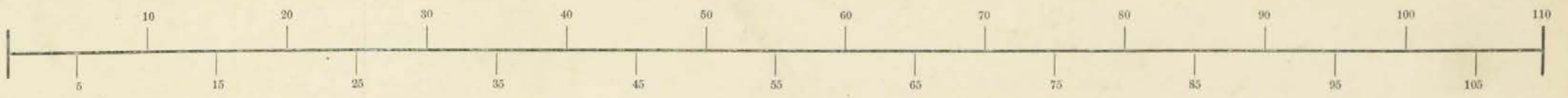

SCALE, 10 POLES TO AN INCH.

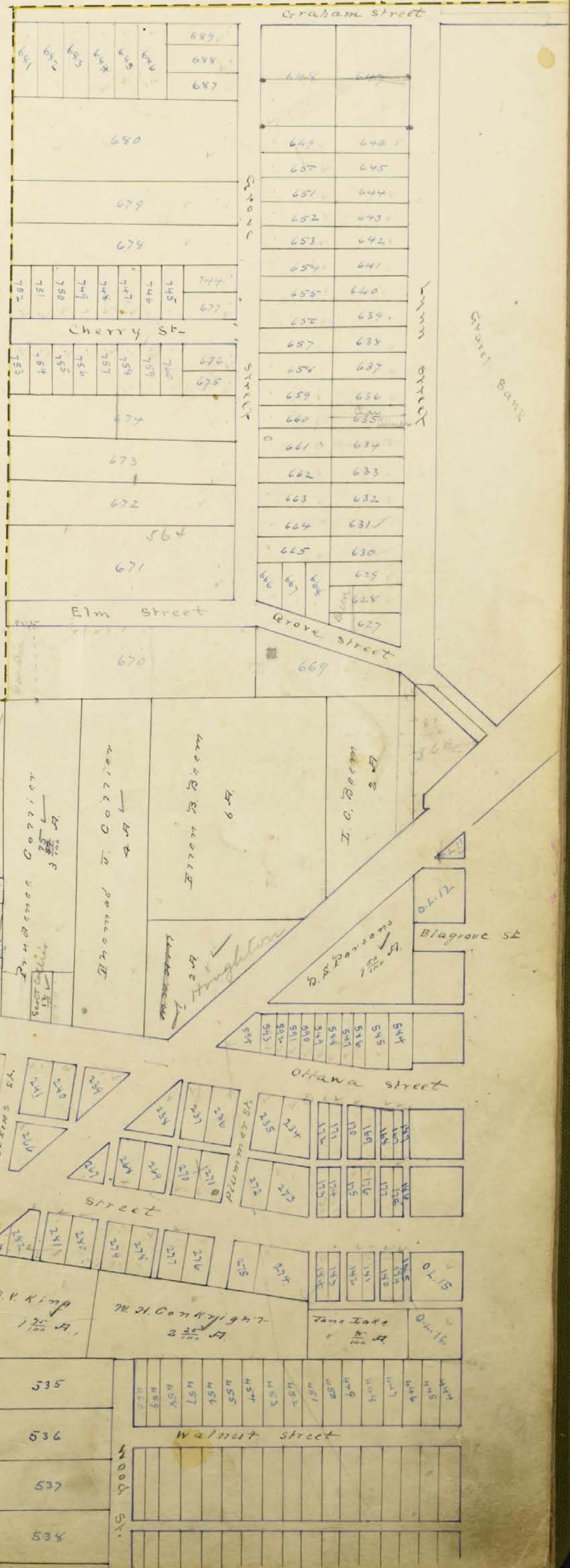

Survey by No. 6307

J. D. Graham

F. W. Marriott

F. W. Marriott

F. W. Marriott

Paradise Cottier

William J. Collins

Wm. J. B. B. B.

J. O. B. B.

Anna M. Hill

Brizorina Collins

Wm. J. B. B.

Wm. J. B. B.

Wm. J. B. B.

Wm. J. B. B.

Wm. J. B. B.

Wm. J. B. B.

Wm. J. B. B.

Wm. J. B. B.

Wm. J. B. B.

Wm. J. B. B.

Wm. J. B. B.

Wm. J. B. B.

Wm. J. B. B.

Wm. J. B. B.

Wm. J. B. B.

Wm. J. B. B.

Wm. J. B. B.

C. D. Sidle

J. D. B. B.

C. D. Sidle

John M. & Sarah Moore Feb 15, 1892

59-237

$$\begin{array}{r} 272 \\ \hline 25 \\ \hline 18 \end{array}$$

$$\begin{array}{r} 236 \\ \hline 18 \end{array}$$

$$\begin{array}{r} 200 \\ \hline 25 \\ \hline 8 \\ \hline 160 \end{array}$$

$$\begin{array}{r} 250 \\ \hline 200 \\ \hline 50 \\ \hline 1300 \\ \hline 1280 \\ \hline 200 \end{array}$$

$$\begin{array}{r} 2,800 \\ \hline 1,800 \\ \hline 1,000 \end{array}$$

$$\begin{array}{r} 1.47 \\ 4.28 \\ \hline 5.75 \\ 2.25 \\ \hline 1.00 \\ \hline 9.00 \end{array}$$
 } Change

$$\begin{array}{r} 85 \\ 1.47 \\ 4.28 \\ \hline 6.60 \end{array}$$

$$\begin{array}{r} 9.00 \\ 6.60 \\ \hline 2.40 \\ 70 \\ \hline 1.70 \end{array}$$

85% of an acre to John Woods value \$500.00
 71% of an acre to Sheppard " 50.00
 1.70 acres to J.M. Saunders " 100.00
 3,260.

Nov. 15, 1894
 We recommend that the John Woods tax matter be adjusted as follows that John Woods be charged with 85% of an acre at a value of \$500.00 that the J. W. Sheppard 71% of an acre be charged at a value of \$50.00 and that the John M. Saunders 2% of an acre be increased to 1.70 acres and be charged at a value of \$100.00 we believe the foregoing adjustment would be substantially just to commence for the year 1894 and continue for future years
 T. J. Williams Assessor for 1890
 A. J. Mowry contractor for plots for 1890





SCALE, 10 POLES TO AN INCH.

Graham Street



Survey No. 6317

Survey No. 6293

as
a
bayed
and
600
ally
ine
1890

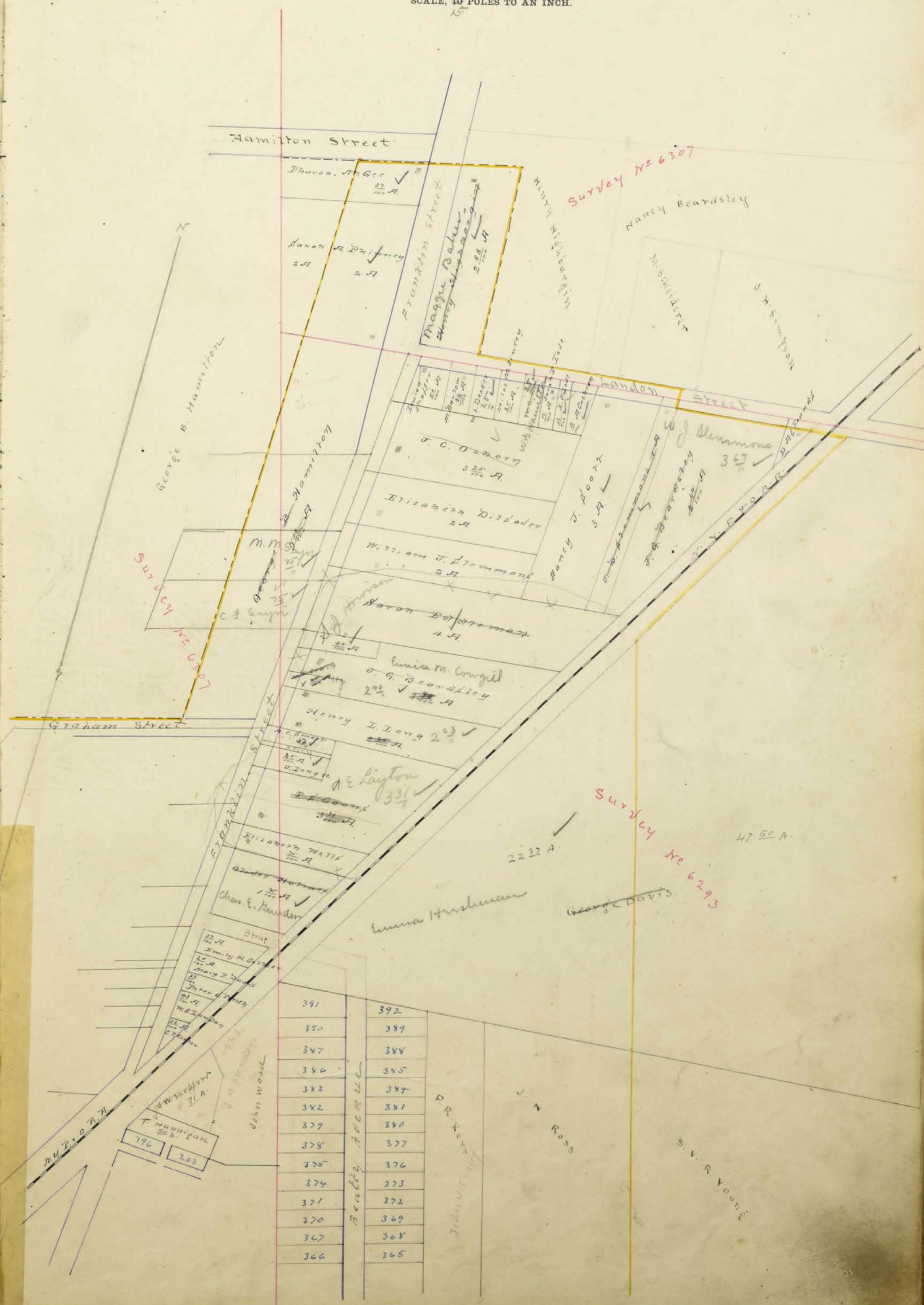
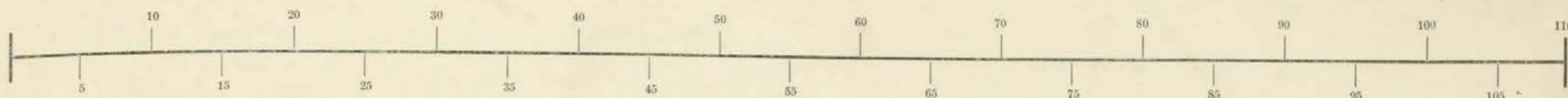

$\frac{9}{12}$
 $\frac{12}{12}$
 $\frac{12}{12}$

50-

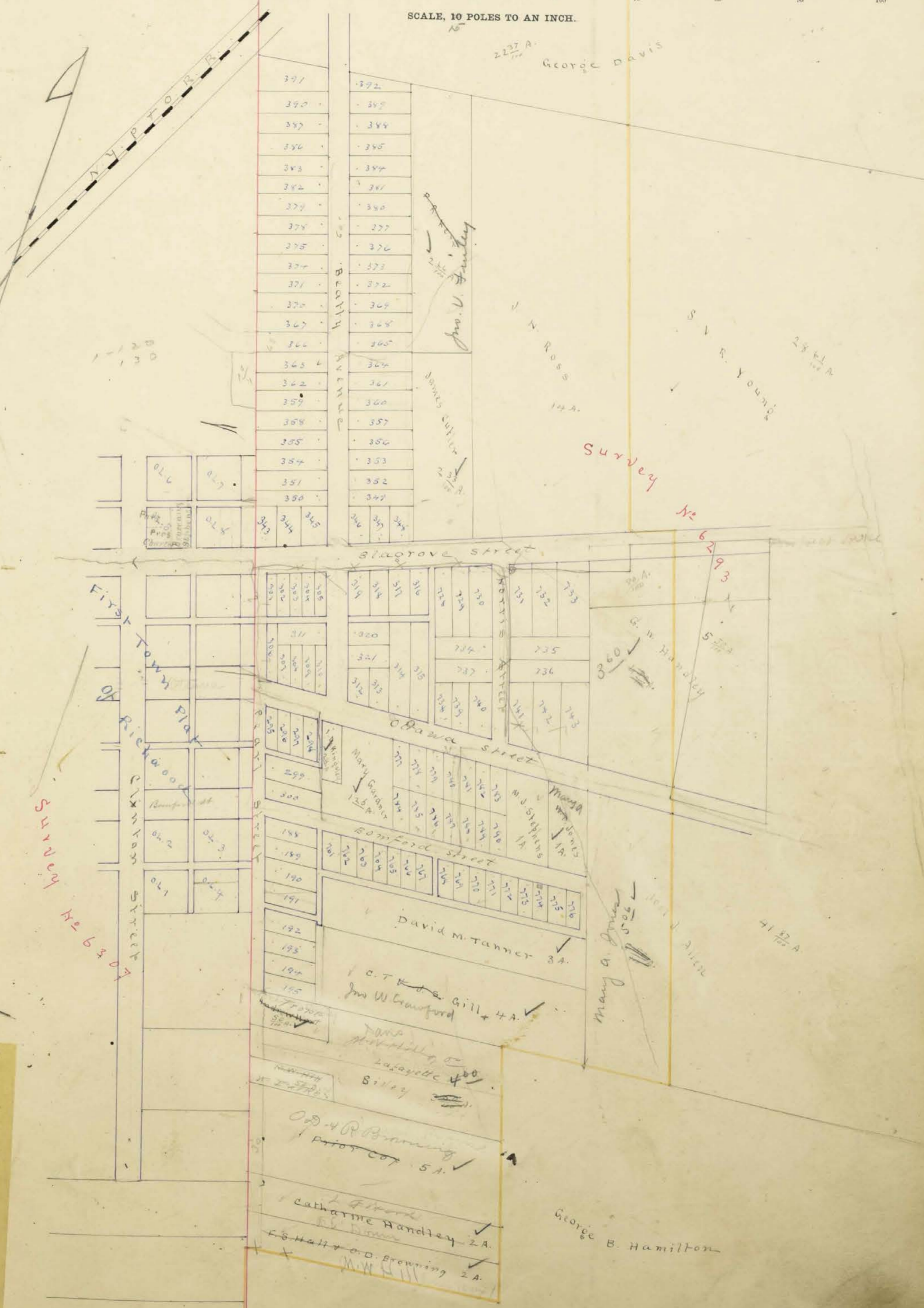

In Whose Name Assessed.	No. of Entry.	Original Quantity.	Original Proprietor.	Unincorporated Towns.	Feet Front.	No. of Acres of Land Classified.			Whole No. of Acres.	Value per Acre excluding Buildings.	Total Value of Lands, excluding Buildings.	Value of all Buildings.			Total Value of Lands and Buildings.	Amount Added or Deducted by Co. Board of Equalization.		Total Value as Equalized by Co. Board.	Amount Added or Deducted by State Board of Equalization.		Total Value as Equalized by State Board.	Remarks.	
						Arable and Plow Land.	Meadow & Pasture Land.	Uncultivat'd and Wood Land.				Houses.	Mills.	Other Buildings.		Added Dollars.	Deducted Dollars.		Added Dollars.	Deducted Dollars.			
																							Acres. II.
<i>Blaine Mary</i>	6107	633 1/2	<i>L. Joyner</i>	<i>Claitourne</i>		48	18	10	76	23	1750			1700	70		1770	256		1514	50	<i>Book 2 Page</i>	
<i>Bussiday William</i>	6107	633 1/2	<i>L. Joyner</i>			50	35	15	100	22	2200			2180	88		2268	328		1940	20		
<i>Butler James</i>	5809	2000	<i>J. Nicholas</i>			67	42		109	25	2720	300		100	3080	109		3189	462		2727		40
<i>Bussiday Mary E.</i>	6107	633 1/2	<i>L. Joyner</i>	<i>Claitourne</i>	660		17	2 06	19 06	25	470	150		100	700	19		719	104		615		20
<i>Same</i>	6107	633 1/2	<i>same</i>	<i>same</i>			3		3	28	70			70	3		73			10	63		
<i>Chandler Milton L.</i>	6301	400	<i>J. Ruffin</i>			10	16	7 15	33 15	21	700			690	28		718	104		614	10		
<i>Brooknight Henry E.</i>	7009	800	<i>A. Moore</i>			25			25	20	500	300		100	890	20		910	131		779		10
<i>Same</i>	220	416	<i>R. Claitourne</i>			30	10		40	20	800			780	32		812	117		695	20		
<i>Dilsaver Adam</i>	220	1250 3/4	<i>R. Claitourne</i>			35	40	22	97	20	1940			100	1980	78		2058	298		1760		60
<i>Dilsaver Edmund</i>	6293	4267	<i>B. Claitourne</i>			25	10	15 38	50 38	25	1260	150		150	1540	51		1591	230		1361	20	
<i>same</i>	6293	4267	<i>same</i>			26 48			26 40	20	530			530	22		552	80		472			
<i>Dilsaver John</i>	6293	4267	<i>B. Claitourne</i>			70	60	35 30	165 50	25	4160	100		100	4300	166		4466	646		3820	60	
<i>Debolt Maria</i>	6293	4267	<i>B. Claitourne</i>					13	13	20	260			260	10		270	39		231			
<i>Debolt William</i>	6293	4267	<i>B. Claitourne</i>			20	19 50		39 50	24	950			940	38		978	141		837	10		
<i>Davis Lornie J.</i>	6293	4267	<i>B. Claitourne</i>			27	15	8	50	24	1200			1180	48		1228	177		1051	20		
<i>Doyal William</i>	5809	2000	<i>J. Nicholas</i>				5 38		5 38		100			100	4		104	15		89			
<i>Dusenbury J.W.</i>	7009	800	<i>A. Moore</i>			45	25		70	20	1400	120		1500	56		1556	225		1331	20		
<i>Davis B. J. & Clara</i>	6293	4267	<i>B. Claitourne</i>			20	20	6 30	46 30	20	930	100		100	1120	38		1158	167		991	10	
<i>Day Umer M.</i>	220	1250 3/4	<i>R. Claitourne</i>			4	8		12	18	200			200	8		208	80		178			
<i>Estans Emanuel</i>	6293	4267	<i>B. Claitourne</i>			20	19		39	22	860	130		100	1070	35		1105	160		945	20	
<i>Flesher John</i>	6307	1200	<i>W. Pelham</i>			59	30	25 50	114 50	23	2630	300		2910	106		3016	487		2579	20		
<i>Fisher William M.</i>	5809	2000	<i>J. Nicholas</i>			30	15	2 50	47 50	25	1190	100		100	1370	48		1418	205		1213	20	
<i>Fisher Larkin</i>	7008	2400	<i>W. S. Caruthers</i>			30	25	20	75	27	2030	300		120	2410	82		2492	361		2131	40	
<i>Fisher B. D. & Mary</i>	7008	2400	<i>W. S. Caruthers</i>				2		2	25	50	220		270	2		272	39		233			
<i>Fisher George O.</i>	7008	2400	<i>same</i>			30	15	5	50	26	1300			100	1380	52		1432	207		1225	20	
<i>Fletcher James</i>	6307	1200	<i>W. Pelham</i>				2 50		2 50		70	150		220	3		223	32		191			
<i>Same</i>	6307	1200	<i>same</i>				12		12	26	310			300	13		313	45		268	10		
<i>Fish Cornelius E.</i>	6307	1200	<i>W. Pelham</i>			40	95	15	150	22	3380	250		100	3680	136		3816	552		3264	50	
<i>same</i>	6307	1200	<i>same</i>			35	25	5 40	85 40	22	1880	100		150	2120	76		2196	318		1878	10	
<i>same</i>	220	1250 3/4	<i>R. Claitourne</i>				28	22	50	19	950			950	38		988	143		845			
<i>Fish B. E. & M. R. Stamater</i>	6307	1200	<i>W. Pelham</i>			68	24		92	22	2020			2000	81		2081	301		1780	20		
<i>same</i>	6307	1200	<i>same</i>				26 32		26 32	22	590			590	24		614	89		525			
<i>Fish Fred</i>	220	1250 3/4	<i>R. Claitourne</i>			11 31			11 31	25	280			100	380	12		392	56		336		
<i>Fish Elizabeth</i>	220	1250 3/4	<i>R. Claitourne</i>			90	10	20	120	21	2520	200		100	2780	101		2881	417		2464	40	
<i>Fish William</i>	5809	2000	<i>J. Nicholas</i>			50	30	15	95	25	2380	300		100	2700	96		2796	404		2392	80	
						985 71	702 70	264 79	1953 20		44580	3270		1720	48870	1793		50663	7326		43337 200		

Book 2 Page

48
49
50
51
52
53
54
55

61
62
63
64
65
66
67
68
69
70
71

73

76
77
78
79
80
81
82
83
84
85
86
87
88
89
90

In Whose Name Assessed.	No. of Entry.	Original Quantity.	Original Proprietor.	Unincorporated Towns.	Feet Front.	No. of Acres of Land Classified.			Whole No. of Acres.	Value per Acre excluding Buildings.	Total Value of Lands, excluding Buildings.	Value of all Buildings.			Total Value of Lands and Buildings.	Amount Added or Deducted by Co. Board of Equalization.		Total Value as Equalized by Co. Board.	Amount Added or Deducted by State Board of Equalization.		Total Value as Equalized by State Board.	REMARKS.		
						Arable and Plow Land.		Meadow & Pasture Land.				Uncultivated and Wood Land.		Dollars.		Dollars.	Dollars.		Dollars.	Dollars.			Dollars.	Dollars.
						Acres.	H.	Acres.				H.	Acres.											
Jawn Edward	5809	2000	J. Nicholas			6	30	4	50	40	25	1010	250	1260	41	1291	187	1104	10		Book 1	91		
Failemb Margaret J.	5809	2000	J. Nicholas			30	12			42	25	1050	100	1130	42	1172	169	1003	20			92		
Same	5809	2000	Same			15				15	25	370		360	15	375	54	321	10			93		
Freshwater William	6308	280	W. Pelham			36		10	16	46	16	1000	100	1080	40	1120	162	958	20			94		
Fryman Jonathan Jr	6308	280	W. Pelham			29	10	09		39	09	940	100	1020	38	1058	153	905	20			95		
Fisher Sarah A.	6293	4267	B. Clatsburg			12			3	15	23	350		350	14	364	52	312				96		
George James S.	6307	1200	W. Pelham	Richwood	152		70			70		20	100	120	1	121	17	104				Book 2	1	
Grandstaff Jonathan	6293	4267	B. Clatsburg					5	75	5	75	30	170	160	7	167	24	143	10				2	
Gray Mary	6293	4267	B. Clatsburg					10		10		24	240	100	330	10	340	49	291	10			3	
Green William	6293	4267	B. Clatsburg			13	28	75		41	75	23	960	100	100	1150	38	1188	172	1016	10			4
Griffith Thomas O.	6293	4267	B. Clatsburg			36	32	7		75	27	2020	140	180	2320	81	2401	348	2053	20			5	
Gust Mary	6161	823	J. Crouse			35	13	10		58	24	1400	160	1540	56	1596	231	1365	20				6	
Graham Thomas B.	6307	2400	W. Pelham			61	16	20	25	97	25	2330	150	100	2450	98	2540	368	2172	30			7	
Graham John	6307	2400	W. Pelham			55	35	25		90	25	2430	250	100	2730	98	2828	408	2420	50			8	
Graham S. & Martha	6293	4267	B. Clatsburg			14				14	20	280	120	100	500	12	512	74	438				9	
Gill Melissa	5809	2000	J. Nicholas			10	4	75		14	75	25	370	150	510	15	525	76	449	10			10	
Grindall Minerva A.	6107	635 3/4	L. Jones	Clatsburg	260 70	2				2	25	50	100	150	2	152	22	130						11
Gooding J. R.	6307	400	J. Ruffin					2	75	2	75	20	50	100	140	2	142	20	122	10				12
Same	7009	800	A. Moore			27	17	6		50	20	1000		1000	40	1040	150	890						13
Gosnell Hester A.	7008	2400	W. S. Baruthus			32			10	42	56	1060	170	1200	43	1243	179	1064	30					14
George Ezra	6293	4267	B. Clatsburg			57	40	25		122	25	3050	150	150	3250	122	3372	484	2884	100				20
Hedges Abel	7008	2400	W. S. Baruthus			22	20	10	50	52	50	25	1310	200	100	1600	53	1653	239	1414	70			21
Hartley George ^{Sisters}	5809	2000	J. Nicholas			25	12	8		45	21	950	200	1140	38	1178	170	1008	10					22
Hartley George	5809	2000	Same					9		9	"	190		190	8	198	28	170						23
Hartley John	5809	2000	J. Nicholas			10	50			10	50	"	220		220	9	229	33	196					24
Same	7008	2400	W. S. Baruthus			3				3	20	60		60	3	63	9	54						25
Hartley Abigail S.	7008	2400	W. S. Baruthus					7		7	21	150		150	6	156	22	134						26
Hatcher Joseph R.	7008	2400	W. S. Baruthus			32		7		39	25	980	200	100	1270	40	1310	189	1121	10				27
Same	7008	2400	Same						17	17	75	"	440		440	18	448	64	384	10				28
Same	5809	2000	J. Nicholas			70	30	5		105	"	2620	150	100	2850	105	2955	426	2529	20				29
Hatcher Susan	220	1250 3/4	R. Clatsburg			5	5			10	20	200		200	8	208	30	178						30
Hard Horace E.	220	1250 3/4	R. Clatsburg			40	45	7	20	92	20	25	3300	350	150	3780	92	2872	416	2456	20			31
Same	220	1250 3/4	Same			20				20	"	500		490	20	510	73	437	10					32
Harrison W. B.	6161	823	J. Crouse			65	30	15	25	110	25	"	2750	150	100	2960	110	3070	445	2625	40			33
Harrison Charles O.	6161	823	J. Crouse			70	50	31	75	151	75	"	3770		3730	152	3882	562	3320	40				34
Same	6161	823	Same			60	10	5		75	"	1870	180	100	2050	75	2125	307	1818	50				35
Harrison S. S.	6161	823	J. Crouse			35	10	7	50	42	50	32	950		940	38	978	141	837	10				36
Harrison Mary	6161	823	J. Crouse			20				20	25	500		490	20	510	73	437	10					37
						938	20	492	34	204	42			1684	96	39810	3620	1480	44290	1602	45892	6630	39263	620

In Whose Name Assessed.	No. of Entry.	Original Quantity.	Original Proprietor.	Unincorporated Towns.	Feet Front.	No. of Acres of Land Classified.			Whole No. of Acres.	Value per Acre excluding Buildings.	Total Value of Lands, excluding Buildings.	Value of all Buildings.			Total Value of Lands and Buildings.	Amount Added or Deducted by Co. Board of Equalization.	Total Value as Equalized by Co. Board.	Amount Added or Deducted by State Board of Equalization.	Total Value as Equalized by State Board.	Subtotal per Acre.	REMARKS.
						Arable and Plow Land.	Meadow & Pasture Land.	Uncult'd and Wood Land.				Houses.	Mills.	Other Buildings.							
						Acres. H.	Acres. H.	Acres. H.				Dollars.	Dollars.	Dollars.							
Howison Albert	6161	823	J. Brown			4			4	25	100	130		230	4	234	33	201		Book 2 38	
Howison Neil & Edwin	6161	823	J. Brown			14	14		28	"	700	180		870	28	898	130	768	10	39	
Howison Joshua	6161	823	J. Brown			16	90		16	90	"	420		400	17	417	60	357	20	40	
same	6293	4267	B. Clairborne			34		10 20	44	20	22	970		960	39	999	144	855	10	41	
Howison Edwin	6293	4267	B. Clairborne			20	75		20	75	"	450	100	540	18	558	80	478	10	42	
Howison A. W.	6161	823	J. Brown			10	5	5	20	"	440			430	18	448	64	384	10	43	
Hill Morris W.	2008	2400	W. S. Barnter					12 86	12	86	25	320		320	13	333	48	285		44	
same	6107	633 1/3	L. Joyner			10			10		24	240		230	10	240	34	206	10	45	
same	6307	1200	W. Pelham			1	50		1	50		50		50	2	52	7	45		46	
Hanilton George B.	6307	1200	W. Pelham			21	50		21	50	27	580		580	24	604	87	517		47	
same	13440-13449 1/2	1039	B. Wallace			75	95	49 32	219	32	"	5710	1200	350	7130	229	7359	1066	6293	130	48
Hendley G. B. & Wa. G.	13440-13449 1/2	1039	B. Wallace			61	30	20 88	111	88	26	2910	160	200	3220	117	3337	482	2855	00	49
Hoover Adam W.	5809	2000	J. Nicholas			27	09		27	09	20	680	150	810	28	838	171	717	20	50	
same	5809	2000	same					3 26	3	26	22	70		60	3	63	9	54	10	51	
Hollenbach John	6161	823	J. Brown			70	16	15 50	101	50	23	2320		2270	93	2363	342	2021	50	52	
Holt William G.	6293	4267	B. Clairborne			40	30	10 84	80	84	"	1850	100	1920	74	1994	284	1706	30	53	
Hurtman Jacob	6293	4267	B. Clairborne			20	19	56	39	56	"	920	350	200	1430	37	1487	215	1272	20	54
Hurtman W. T. R.	6293	4267	B. Clairborne			28	16	9	53	20		1060		1040	43	1083	156	927	20	55	
Hupp Henry	6293	4267	B. Clairborne			25	15	4	44	25		1100	100	1180	44	1224	176	1048	20	56	
Hupp Elizabeth	6293	4267	B. Clairborne				7	4	11	20		220		220	9	229	33	196		57	
Hoskins Perry	6307	1200	W. Pelham			8	12		20	25		500	100	580	20	600	87	513	20	58	
Howard Calvin	220	1250 1/2	R. Clairborne			38	15	64	53	64	"	1340	250	250	1810	54	1864	270	1594	90	59
Hayes Joanna	7869	400	J. Gibson			82	10	8	100	21		2100	400	2430	84	2534	366	2168	00	60	
Hoover Adam D.	7869	400	J. Gibson					3 50	3	50	20	70		70	3	73	10	63		61	
Joliff Margaret	6107	633 1/3	L. Joyner	Clairborne	un	40	40	21 50	101	50	24	2440	100	100	2620	98	2718	393	2325	20	Book 2 67
Joliff Charlotte	6107	633 1/3	L. Joyner	Clairborne	196	3	52		3	52		90	180		270	4	274	39	235		68
Joliff Emma A.	6107	633 1/3	L. Joyner	Clairborne	60 N. 110 W.	25			25			20	150		170	1	171	24	147		69
Joliff John	2008	2400	W. S. Barnter			24	15	88	39	88	22	870		870	35	905	131	774		70	
same	2008	2400	same			42	22	87	64	87	26	1680	300	1940	68	2008	291	1717	40	71	
same	2008	2400	same			10		18 55	28	55	24	690	100	780	28	808	117	691	10	72	
Joliff John D.	2008	2400	W. S. Barnter			10			10	25		250		240	10	250	36	214	10	73	
Joliff Hannah L. & Mary	2008	2400	W. S. Barnter			20	20	6 72	46	72	"	1170		200	1350	47	1397	202	1195	20	74
Jones Edward D.	6301	400	T. Ruffin			75	65	29	169	21 1/2		3640	150	100	3860	146	4006	581	3425	30	75
Jones Ellen	220	416	R. Clairborne			16	12	8 75	36	75	20	730		730	30	760	110	650		76	
Jones S. Ellis	6293	4267	B. Clairborne			83	15	36 37	136	37	26	3540	500	110	4080	142	4222	611	3611	70	77
Jubian Mary	220	1250 1/2	R. Clairborne			7	8		15	20		300		300	12	312	45	267		78	
Johnson Elias	2009	800	A. Moore			20	25		45	21		940		930	38	968	140	828	10	79	
Johnson Peter S.	6161	823	J. Brown			25	9	25	34	25	23	780		100	870	32	902	130	772	10	80
Johnson Jesse F.	6161	823	J. Brown			15	5		20	"		460		450	19	469	68	401	10	81	

In Whose Name Assessed.	No. of Entry.	Original Quantity.	Original Proprietor.	Unincorporated Towns.	Feet Front.	No. of Acres of Land Classified.			Whole No. of Acres.	Value per Acre excluding Buildings.	Total Value of Land, excluding Buildings.	Value of all Buildings.			Total Value of Land and Buildings.	Amount Added or Deducted by Co. Board of Equalization.		Total Value as Equalized by Co. Board.	Amount Added or Deducted by State Board of Equalization.		Total Value as Equalized by State Board.	REMARKS.		
						Arable and Plow Land.		Meadow & Pasture Land.				Uncult'ed and Wood Land.		Houses.		Mills.	Other Buildings.		Added Dollars.	Deducted Dollars.			Added Dollars.	Deducted Dollars.
						Acres.	H.	Acres.				H.	Acres.	H.		Dollars.	Dollars.							
<i>Tring S. J.</i>	12654	500	<i>W. Muddock</i>			45	45	11 25	101 25	26	2630	300	140	3020	106		3126	452	2674	50	<i>Book 3</i>	1		
<i>Fisk Miles N.</i>	6293	4267	<i>B. Blairborne</i>			40	20	14 50	74 50	"	1940	320	180	2400	78		2478	358	2120	40		2		
<i>Fisk Callie A.</i>	6293	4267	<i>B. Blairborne</i>				15	50	15 50	25	380	100		470	16		486	70	416	10		3		
<i>same</i>	220	1250 3/4	<i>R. Blairborne</i>			8	5		13	"	330	200	100	670	14		684	99	585	10		4		
<i>Fisk Byron E.</i>	6293	4267	<i>B. Blairborne</i>			6	14		20	"	500			480	20		500	72	428	20		5		
<i>Firby Philemon</i>	6293	4267	<i>B. Blairborne</i>			40	22	20 25	82 25	22	1810	100	110	2000	73		2073	300	1773	20	<i>25 Acres to John Dury</i>	6		
<i>Firby Fleming</i>	6293	4267	<i>B. Blairborne</i>			13	5	6 25	23 25	22	510			500	21		521	75	446	10		8		
<i>Firby Joseph M.</i>	6293	4267	<i>B. Blairborne</i>			20		3 25	23 25	22	510	100		600	21		621	90	531	10		9		
<i>Firby William</i>	6293	4267	<i>B. Blairborne</i>			20		3 25	23 25	20	460			460	19		479	69	410			10		
<i>same</i>	6161	823	<i>J. Coose</i>			30	20	19	69	25	1720	150		1850	69		1919	277	1642	20		11		
<i>Firby J. S. & Catharine</i>	6161					17	6	20 25	43 25	"	1080	160		1200	44		1244	179	1065	40		12		
<i>Feider Henry</i>	6293	4267	<i>B. Blairborne</i>			30	20	3	53	22 1/2	1240			1220	50		1270	184	1086	20	<i>540 1050</i>	13		
<i>Finner Israel</i>	7008	2400	<i>W. & J. Baruther</i>			115	80	51 09	246 09	27	7650	350	120	8000	306		8356	1210	7146	70		14		
<i>same</i>	5809	2000	<i>J. Nicholas</i>					16 50	16 50	20	320			320	13		333	48	285			15		
<i>Finner Wilbert W.</i>	5809	2000	<i>J. Nicholas</i>			7	5		12	15	220			220	9		229	33	196			16		
<i>same</i>	7008	2400	<i>W. & J. Baruther</i>					5	5	26	130	200	150	470	6		476	69	407	10		17		
<i>File James W.</i>	5809	2000	<i>J. Nicholas</i>			15	20	10 75	45 75	23	1130			1100	46		1146	166	980	30		18		
<i>same</i>	7008	2400	<i>W. & J. Baruther</i>					20 16	20 16	"	500			480	20		500	72	428	20		19		
<i>Fyle Elias</i>	7009	800	<i>A. Moser</i>			45	83	37 24	152 37	24 1/2	3710	300	200	4120	149		4269	618	3651	90	<i>add</i>	20		
<i>same</i>	7009	800	<i>same</i>					13 63	13 63	15	200			200	8		208	30	178		<i>Sold to James Price</i>	21		
<i>Finslin Wm S.</i>	7869	400	<i>J. Gilson</i>			96	12	9 10	95 10	23 1/2	2200	200		2330	88		2418	350	2068	70		22		
<i>same</i>	11346	1200	<i>A. Lathrop</i>			7	6	50	13 50	25	320			300	13		313	45	268	20		23		
<i>Langstaff Ida</i>	5809	2000	<i>J. Nicholas</i>			20	56	5 75	81 75	25	2000			2000	82		2082	301	1781	50	<i>Book 3</i>	29		
<i>same</i>	5809	2000	<i>same</i>			25	45	30 25	100 25	"	2500	300	300	3030	100		3130	453	2677	20		30		
<i>same</i>	5809	2000	<i>same</i>				50	14 25	64 25	"	1600	100	100	1780	64		1844	266	1578	20	<i>500 1000</i>	31		
<i>Langstaff James H.</i>	7008	2400	<i>W. & J. Baruther</i>			55	40	55	150	"	3750	350		4010	150		4160	603	3557	90		32		
<i>Langstaff E. W.</i>	6293	4267	<i>B. Blairborne</i>			20		8 20	28 20	20	560			560	23		583	84	499			33		
<i>Low Rachel</i>	6228	500	<i>Evans & Owings</i>			7		10 63	17 63	21	360			360	15		375	54	321			34		
<i>same</i>	12654	500	<i>W. Muddock</i>			20	92	96	162 96	26	4230	300	200	4700	170		4870	706	4164	30		35		
<i>Landon James</i>	12654	500	<i>W. Muddock</i>			30	8	12	50	24	1220			1200	49		1249	180	1069	20		36		
<i>Lister Harriet M.</i>	6307	2400	<i>W. Pelham</i>			34	10		44	20	880	120		1000	36		1036	150	886			37		
<i>Lister Allen</i>	6307	1200	<i>W. Pelham</i>			47	20	15 50	87 50	23	2000			2000	80		2080	301	1779			38		
<i>same</i>	5809	2000	<i>J. Nicholas</i>			9	75		9 75	25	240			230	10		240	34	206	40		39		
<i>Livingston William</i>	5809	2000	<i>J. Nicholas</i>			20	16		36	25	900	100	100	1070	36		1106	160	946	30		40		
<i>Laurence Wm. H.</i>	6293	4267	<i>B. Blairborne</i>			50	46	14	120	27	2970		150	3100	118		3219	466	2753	20	<i>480 2270 220 1000 480</i>	41		
<i>Lenox O. P. & Co.</i>	6293	4267	<i>B. Blairborne</i>			40	20	9 74	69 74	24	1670	100	120	1870	67		1937	290	1687	70		42		
<i>same</i>	6228	500	<i>Evans & Owings</i>			120	55	80 33	220 33	25	16500	140	140	6730	260		6990	1013	5977	60		43		
<i>same</i>	12654	500	<i>W. Muddock</i>				19	40	19 40	23	430			450	18		468	67	401			44		
<i>same</i>	6293	4267	<i>B. Blairborne</i>			40	10	20 75	70 75	20	3410			1410	57		1467	212	1255		<i>300 900</i>	45		
<i>Lake John M. & Ellen</i>	12654	500	<i>W. Muddock</i>			60	40	10	110	25	2750	300		3070	110		3180	461	2719	30		46		
<i>Lonsshore Charles</i>	7869	400	<i>J. Gibson</i>			36	12	2 50	50 50	20	1010			1000	41		1041	150	891	10		47		
<i>Long Chase & Lottie</i>	6307	1200	<i>W. Pelham</i>			35	25	10	70	25	7750	500	200	2410	70		2480	359	2121	40		48		
<i>same</i>	220	1250 3/4	<i>R. Blairborne</i>					9 20	7 20	"	170			170	7		177	25	152			49		
<i>Lake Isaac</i>	6293	4267	<i>B. Blairborne</i>					4 06	4 06	"	100			100	4		104	15	89			50		

In Whose Name Assessed.	No. of Entry.	Original Quantity.	Original Proprietor.	Unincorporated Towns.	Foot Front.	No. of Acres of Land Classified.			Whole No. of Acres.	Value per Acre, excluding Buildings.		Total Value of Land, excluding Buildings.	Value of all Buildings.			Total Value of Land and Buildings.	Amount Added or Deducted by Co. Board of Equalization.		Total Value as Equalized by Co. Board.	Amount Added or Deducted by State Board of Equalization.		Total Value as Equalized by State Board.	REMARKS.			
						Arable and Plow Land.	Meadow & Pasture Land.	Uncult'ed and Wood Land.		Acres.	H.		Doll.	Cts.	Dollars.		Dollars.	Dollars.		Dollars.	Added Dollars.			Deducted Dollars.	Added Dollars.	Deducted Dollars.
						Acres.	H.	Acres.		H.	Acres.		H.	Acres.	H.		Acres.	H.		Acres.	H.			Acres.	H.	Acres.
McAllister Jesse M.	6293							112	70			112	70	25	2500	160		100	3000	112		3112	450	2662	Book 3 57	
Same								24		7	47	31	47	20	630				630	26		656	95	561	58	
Same								5	98			5	98	24	140				140	6		146	21	125	59	
McAllister Leroy S.	1139	750	F. Smith					15				15		20	370	300		150	810	15		825	119	706	60	
Same	5809	2000	J. Nicholas					20	32	14		66			1650	400		100	2100	66		2166	314	1852	61	
McAllister Bassius	5809	200	J. Nicholas					9				9		20	180				180	8		188	27	161	62	
Same	6033	1000	J. Baird					0	38			43			860				860	35		895	129	766	63	
McAllister L. L.	6033	1000	J. Baird					0	38			5			100				100	4		104	15	89	64	
McAllister Ida V.	7008	4400	W. H. Caruthers					26	12	5	10	43	40	25	1090	300			1870	44		1414	204	1210	65	
McKay J. H. & S. D.	6107	633 1/2	L. Joyner	Claitourne				1	90			1	95		50				50	2		52	7	45	66	
McMillen R. F.	220	416	R. Claitourne					80	46	20		146	22		3210	300		110	3600	129		3729	540	3189	67	
McMillen R. S.	220	416	R. Claitourne					25	20	5		50	4		1100			200	1280	44		1324	191	1133	68	
McMillen Soren	220	1666 2/3	R. Claitourne					30	14	10		54	20		1330				1320	54		1374	198	1176	69	
McHenry Samuel	220	1250 2/3	R. Claitourne					29	20	10		59	21		1240				1210	50		1260	182	1078	70	
McHenry William	7869	400	J. Gibson					17				17	21		360	100			450	15		465	67	398	71	
McHenry W. & Ella L.	7008	2400	W. H. Caruthers					46	40	10	25	96	25	25	2410	200		110	2700	97		2797	405	2392	72	
McKune James	7009	800	A. Moore					24	14	12		50	20		7000	100		100	1200	40		1240	179	1061	73	
McFarland E. J.	5809	2000	J. Nicholas					20	20			40	25		1000				990	40		1030	149	881	74	
McMahon Emma	6107	633 1/2	L. Joyner	Claitourne				6	01			6	01	25	160				160	7		167	24	143	75	
Miller John B.	6307	1200	W. Pelham					18	27	50		45	50	25	1110	120		100	1350	46		1396	202	1194	Book 3 76	
Same	6307	1200	Same					15	9	22		24	22		610				610	25		635	92	543	77	
Same	6307	1200	Same					16				16	28		410				400	17		417	60	357	78	
Miller James B.	7869	800	J. Gibson							6		6	20		120				120	5		125	18	107	79	
Same	11346	1200	A. Luttam							8		8			160				160	7		167	24	143	80	
Moore Rebecca A.	6293	4267	R. Claitourne					10	11	4		25	25		620	100		100	810	25		835	121	714	81	
Moore S. W. & S. E.	6107	633 1/2	L. Joyner					7		13		20	21		420				410	17		427	61	366	82	
Same	6107	633 1/2	Same							9	50	9	50	23	220	100			310	9		319	46	273	83	
Moore W. S.	220	1250 2/3	R. Claitourne					92	8	25	75	125	75	21	2630				2610	106		2716	392	2324	84	
Moore J. & S. & S. & S.	5809	2000	J. Nicholas					8	15	7		30	25		780	140		120	1000	30		1030	149	881	85	
Mulligan George	5809	2000	J. Nicholas					15		6		21	20		420				420	17		437	63	374	86	
Same	5809	2000	Same					6	6			12	26		310				290	13		303	43	260	87	
Mulligan James B.	5809	2000	J. Nicholas					20	8			28	24		690				680	28		708	102	606	88	
Marriott Serious S.	7008	2400	W. H. Caruthers					24	12			36	27		970				970	39		1009	146	853	89	
Marriott Joshua P.	7008	2400	Same					10	6			16			430	200		120	730	18		748	108	640	90	
Same	7008	2400	Same					15	30	10	75	55	25		1500				1500	60		1560	226	1334	91	
Marriott O. B. Herbert	7008	2400	W. H. Caruthers					60	50	34		144			3850				3850	154		4004	580	3424	92	
Marriott J. S.	7009	800	A. Moore					65	111	30		206	22		4900	100		100	4970	196		5166	749	4417	93	
Murphy Nancy	6107	633 1/2	L. Joyner	Claitourne				2				2	20		50				50	2		52	7	45	94	
Same	6107	633 1/2	Same	same				28	16			44	20		880	100			970	36		1006	146	860	95	
Murphy Mary C.	6107	633 1/2	L. Joyner					35	15			50	20		1000	100			1090	40		1130	163	967	96	
						766 96 770 90 238 62			1776 48		41780 2820		1420 45450 1684			47134		6524 40310 070								

In Whose Name Assessed.	No. of Entry.	Original Quantity.	Original Proprietor.	Unincorporated Towns.	Feet Front.	No. of Acres of Land Classified.			Whole No. of Acres.	Value per Acre excluding Buildings.	Total Value of Lands, excluding Buildings.	Value of all Buildings.			Total Value of Lands and Buildings.	Amount Added or Deducted by Co. Board of Equalization.	Total Value as Equalized by Co. Board.	Amount Added or Deducted by State Board of Equalization.	Total Value as Equalized by State Board.	Estimated for Bonds.	REMARKS.							
						Arable and Plow Land.	Meadow & Pasture Land.	Uncult'ed and Wood Land.				Houses.	Mills.	Other Buildings.														
						Acres. H.	Acres. H.	Acres. H.				Dollars.	Dollars.	Dollars.								Dollars.	Dollars.	Dollars.	Dollars.			
Mannasmith James	6307	1200	W. Pelham				98			30	200			280	2	232	33	199		Book 3	97							
Mannasmith J. W.	220	416	R. Claiborne				26	4	5					700		700	28	728	105	623		98						
Moses Sarah A.	220	1250%	R. Claiborne				10	10	6					620		620	21	541	78	463		99						
Moses Lorenzo	6293	4267	B. Claiborne					8						190	8	198	28	170	10		Book 4	1						
Munson Theodore	6293	4267	B. Claiborne				26	20	5				100	1100	40	1140	165	975			2							
Morris Rose E.	6293	4267	B. Claiborne				2			30	100			160	2	152	22	130			3							
Same	6293	4267	Same				50			20				20	1	21	3	18			4							
Martin John M.	5809	2000	J. Nicholas				46	40	30	25				11825	24	2950	300	3000	110	3110	450	2660	50	5				
Melick David	7008	2400	W. H. Caruthers				16	7	7	50				3053	28	270	130	890	30	920	133	787	10	6				
Morrow W. M.	7869	400	J. Nelson				30	4	2	40				3640	20	730		720	30	750	108	642	10	7				
Moore George W.	6107	633 1/2	L. Jorgens	Claiborne	16		01							10		10	1	11		1	10		8					
Neel William A.	6293	4267	B. Claiborne				20	9	75					2975	24	720	250	950	29	979	141	838	20	Book 4	16			
Neel O. S.	7008	2400	W. H. Caruthers						8					8		190		180	8	188	27	165	10	17				
Same	7008	2400	same				30	10	3	65				4365	25	1080	100	1260	44	1304	188	1116	20	18				
Norris Margaret	6107	633 1/2	L. Jorgens	Claiborne			10	20	2	50				3250	20	650		650	26	676	98	578		19				
Norris Alexander	6293	4267	B. Claiborne				12		4	16				1816	24	390	100	470	16	486	70	416	20	20				
Osborne Thomas	13440-13449x	1039	G. Wallace				25	10	10	50				5257	23	1160		1160	47	1157	167	990	50	21				
Otto Fred.	6161	823	J. Brouse				25	5	15	25				2525	22	990	100	1070	40	1110	160	950	20	22				
Perry Albert J.	6308	280	W. Pelham				8	22						30	24	720		710	29	739	107	632	10	25				
Same	6308	280	same				28	12	9	50				4957	23	1110		1100	45	1145	165	980	10	26				
Perry Sarah J.	6307	1200	W. Pelham					14	52					1452	26	370		370	15	385	55	330		27				
Parish Joseph	13440-13449x	1639	G. Wallace				75	35	30					142	25	3500	350	120	3900	140	4040	585	3455	20	28			
Pete William	6293	4267	B. Claiborne						8					3	20	60		60	3	63	9	54		29				
Poste W. A. & A. S.	7008	2400	W. H. Caruthers				35	25	15					55	27	7570	150	100	1820	63	1883	272	1611		30			
Park Lydia	6301	400	J. Ruffin				60	25	15					100	22	2200		100	2280	88	2368	343	2025	20	31			
Phillips John A.	6293	4267	B. Claiborne				25	5						30	25	750		740	30	770	111	659	10	32				
Parmer Sarah	6107	633 1/2	L. Jorgens	Claiborne			2	44						297		90		70	3	73	10	63		33				
						512	43	291	27	172	71							976	41	22310	1780	520	24270	899	25169	3634	21535	340

In Whose Name Assessed.	No. of Entry.	Original Quantity.	Original Proprietor.	Unincorporated Towns.	Feet Front.	No. of Acres of Land Classified.			Whole No. of Acres.	Value per Acre excluding Buildings.	Total Value of Lands, excluding Buildings.	Value of all Buildings.			Total Value of Lands and Buildings.	Amount Added or Deducted by Co. Board of Equalization.		Total Value as Equalized by Co. Board.	Amount Added or Deducted by State Board of Equalization.		Total Value as Equalized by State Board.	REMARKS.				
						Arable and Plow Land.	Meadow & Pasture Land.	Uncult' and Wood Land.				Houses.	Mills.	Other Buildings.		Added Dollars.	Deducted Dollars.		Added Dollars.	Deducted Dollars.						
Reed Lucinda	6301	400	J. Ruffin		14	10			14	21	290			280	12		292			42	250	10	Book 4 38			
Ruhl John J.	5809	2000	J. Nicholas		20	30	3	70	53	25	1340		120	1440	54		1494		216	1278	20	39				
Rodgers Simon	6161	823	J. Brown		40	16	6	63	62	63	1560			1520	63		1583		229	1354	40	40				
Rodgers Joseph	7009	800	A. Moore		62	55	12	30	127	50	3230	300	200	3660	130		3790		549	3241	70	42				
same	220	1250	R. Claitorne		6	6			12	21	250	100		330	10		340		49	291	20	43				
same	220	416	same		11	33	8		52	22	1140			1130	46		1176		169	1007	10	41				
Ross J. A.	6293	4267	B. Claitorne		46	15	12		74	26	1850	240	120	2150	74		2224		321	1903	60	44				
Robinson W. R.	6301	400	J. Ruffin		54	15	40	25	109	25	2400	150	100	2600	96		2696		390	2306	50	45				
Randall Charles	6307	380	W. Pelham		30	50	6	63	96	63	2420		150	2570	97		2637		382	2255	30	46				
same	6161	823	J. Brown		20	34	2		76	25	1900	250	170	2200	76		2276		330	1946	50	47				
Russell James	6307	1200	W. Pelham		70				10		250			240	10		250		36	214	10	48				
same	5809	2000	J. Nicholas		28				8		200			200	8		208		30	178		49				
Russell Sophronia	5809	2000	J. Nicholas			15	61		15	61	390			380	16		396		57	339	10	50				
same	6307	1200	W. Pelham			18	67		15	67	390			380	16		396		57	339	10	51				
Relay Joseph E.	6107	633	L. Joyner	Claitorne	1	45			1	45	40			40	2		42		6	36		52				
Reigel George	7849	800	J. Bitson		84	16	10		80	20	1600	150		1720	64		1784		258	1526	30	53				
Roberts John L.	6161	823	J. Brown		40		7		47	21	990	130		1100	40		1140		165	975	20	54				
Schofield Thomas	6161	823	J. Brown		25	75	25		65	25	1620			1580	65		1645		237	1408	40	Book 5 1				
Smith W. P. Jr.	6161	823	J. Brown		16		8		24	22	560			530	23		573		83	490	10	2				
Straw Daniel	5809	2000	J. Nicholas		1	75			1	75	50			50	2		52		7	45		3				
Suedicker Moses	5809	2000	J. Nicholas			4	75		4	75	120			120	5		125		18	107		4				
Suedicker John F.	5809	2000	J. Nicholas		36	46	12	90	94	90	2270		150	2380	90		2470		358	2112	40	5				
Smith Sarah E.	5809	2000	J. Nicholas		88	40	40	75	168	75	4120	600	160	4740	165		4905		710	4195	40	6				
same	5809	2000	same		45	75			45	75	1140			1120	46		1166		168	998	20	7				
same	5809	2000	same		50	60			50	50	1110			1110	45		1155		166	989		8				
Smith Conrad	7008	2400	W. H. Casutt		13				13	24	310			310	13		323		46	277		9				
same	6293	4267	B. Claitorne		15	5			20		480	100		560	36		596		86	510	20	10				
Smith W. P.	6307	1200	W. Pelham		2	67			2	67	70	130		200	3		203		29	174		11				
Sirey John B.	6293	4267	B. Claitorne		80	35	15		80	24	1920	250	120	2270	77		2347		340	2007	20	12				
Snare Isaac	6307	1200	W. Pelham		22	16	8	70	51	75	1170		111	1280	48		1328		192	1136	20	13				
Snowden Benj. A.	6307	1200	W. Pelham			25			25	27	670	300		960	27		987		143	844	10	14				
Snowden Benjamin	220	1250	R. Claitorne		70	20	18	75	48	75	920			920	37		957		138	819		15				
Snowden James	6307	1200	W. Pelham		42	7	20		49	25	980			970	40		1010		146	864	10	16				
Snowden Martha G.	6307	1200	W. Pelham		32				32	25	870			800	35		835		121	714	10	17				
Shipley Benedict	6301	400	J. Ruffin		5				5	25	120	110		230	5		235		34	201		18				
Stephenson L. W.	13440-13449	1039	L. Wallcut		54	23	50	25	102	50	2560	300		2840	102		2942		426	2516	20	19				
Stevenson Job E.	6228	500	Evans & Swings		100	28	150		278	17	4790			4730	192		4922		713	4209	60	20				
Sharp Magdalena	12654	500	W. Murdoch		30	24			54	26	1400	150	100	1640	56		1696		246	1350	10	21				
Shuler John B.	5809	2000	J. Nicholas				4	00	4	50	100			90	4		94		13	81	10	22				
same	7008	2400	W. H. Casutt		9	18	80		27	80	700			690	28		718		104	614	10	23				
Shuler J. B. & Co.	7008	2400	W. H. Casutt		28	7			35	20	750		150	850	28		878		127	751		24				
Shuler Lucif. A.	7008	2400	W. H. Casutt		70	20	21		111	20	2770	900	150	3570	110		3680		533	3147	00	25				
						115222			66158	43636			225016		51720		3860	1780		36470	2096	58566		8470	55096	840

In Whose Name Assessed.	No. of Entry.	Original Quantity.	DESCRIPTION OF PROPERTY.			No. of Acres of Land Classified.			Whole No. of Acres.	Value per Acre excluding Buildings.	Total Value of Lands, excluding Buildings.	Value of all Buildings.			Total Value of Lands and Buildings.	Amount Added or Deducted by Co. Board of Equalization.		Total Value as Equalized by Co. Board.		Amount Added or Deducted by State Board of Equalization.		Total Value as Equalized by State Board.	REMARKS.				
			Original Proprietor.	Unincorporated Towns.	Feet Front.	Arable and Plow Land.		Meadow & Pasture Land.				Uncultivated and Wood Land.		Houses.		Mills.	Other Buildings.	Dollars.	Dollars.	Dollars.	Dollars.			Dollars.	Dollars.	Dollars.	
						Acres.	H.	Acres.				H.	Acres.														H.
<i>Allen Joel J.</i>	6293	4267	<i>B. Blairtowne</i>	<i>Richwood</i>	<i>Farm</i>	20		21	87					41 57	29	1190	300		1470	48	1518	218	13 00	20	<i>Book 7</i>	2	
<i>Adams Frank L.</i>	6293	4267	<i>B. Blairtowne</i>	<i>same</i>		97		1						1		30	250		280	2	282	40	24 2			1	
<i>Blake S. J.</i>	7008	2400	<i>W. & S. Casuthers</i>	<i>Richwood</i>				5	50					5 50		150	150		300	6	306	44	26 2	<i>To Margaret & Child</i>	24		
<i>Bump Walter</i>	6307	380	<i>W. Pelham</i>	<i>same</i>		211		2	63					2 63		60	100		160	3	163	23	14 0		5		
<i>Barker Isaac</i>	6307	1200	<i>W. Pelham</i>	<i>same</i>	<i>Farm</i>	18		24		8				50	26 1/2	1320	100	100	1510	53	1563	226	13 37	10		7	
<i>Bingham Henry</i>	6307	380	<i>W. Pelham</i>	<i>same</i>	<i>Farm</i>	5		5	79					10 79		310	150		460	13	463	67	39 6	10		4	
<i>Beardsley Nancy</i>	6307	380	<i>W. Pelham</i>	<i>same</i>		94		11						11	28	310			310	13	323	46	27 7		6		
<i>Bishop Laura E.</i>	6293	4267	<i>B. Blairtowne</i>	<i>same</i>		132		2						2		60			60	3	63	9	5 4		3		
<i>Burghman John W.</i>	6293	4267	<i>B. Blairtowne</i>	<i>same</i>		177		4						4		130	320		460	5	465	65	39 0		8		
<i>Goff Fizzie</i>	6307	380	<i>W. Pelham</i>	<i>Richwood</i>	<i>Farm</i>	15		35		5				55	27	1490	350	100	1920	60	1980	287	16 93	20		13	
<i>Gollis William</i>	6307	1200	<i>W. Pelham</i>	<i>same</i>	<i>no front</i>	3								3		90			90	4	94	13	8 1	<i>Sold to J. H. Gooding</i>	16		
<i>Grope William</i>	6307	1200	<i>W. Pelham</i>	<i>same</i>		99		1						1		30	120		150	2	152	22	130	<i>Anna Hill 3 1/2 small ac.</i>	14		
<i>Black George</i>	6307	380	<i>W. Pelham</i>	<i>same</i>				1	40					1 40		50			50	2	52	7	5 5		12		
<i>Charles Mary</i>	6293	4267	<i>B. Blairtowne</i>	<i>same</i>		152		2						2		70			70	3	73	10	6 3		11		
<i>Davis George</i>	6293	4267	<i>B. Blairtowne</i>	<i>Richwood</i>	<i>Farm</i>	24		23	00					47 50	27	1280			1280	52	1332	192	11 46			19	
<i>Dean Martha</i>	6307	1200	<i>W. Pelham</i>	<i>same</i>		99		1						1		30	220		250	2	252	36	2 16			17	
<i>Doty Deborah A.</i>	6307	1200	<i>W. Pelham</i>	<i>same</i>		247		3	08					3 08		90	130		220	4	224	32	19 2			18	
<i>Eddleman James</i>	6293	4267	<i>B. Blairtowne</i>	<i>Richwood</i>	<i>Farm</i>	10			5					15		420			400	17	417	60	35 7	20	<i>Book 7</i>	23	
<i>Evans Roslund W.</i>	6293	4267	<i>B. Blairtowne</i>	<i>same</i>	<i>Farm</i>	25		20	2 70					47 75	27	1270			1270	50	1320	191	11 29			22	
<i>same</i>	7008	2400	<i>W. & S. Casuthers</i>	<i>same</i>				6						6	28	170	180		330	7	337	48	28 9	20		21	
<i>Ferguson W. H.</i>	6293	4267	<i>B. Blairtowne</i>	<i>Richwood</i>	<i>Farm</i>	28		04	23					51 04	28	1420	400	100	1900	57	1957	283	16 74	20	<i>510 1160</i>	27	
<i>Fisher Bertha A.</i>	6307	1200	<i>W. Pelham</i>	<i>same</i>		485		8	67					8 67	28	240			240	10	250	36	2 14			25	
<i>same</i>	6307	1200	<i>same</i>	<i>same</i>		132		1	60					1 50		50	100	100	250	2	252	36	2 16			26	
<i>Graham Joel D.</i>	6307	1200	<i>W. Pelham</i>	<i>Richwood</i>	<i>Farm</i>	20		36	5 31					61 31	28	1700	230	100	2030	68	2098	305	17 93			29	
<i>Graham F. M.</i>	6307	1200	<i>W. Pelham</i>	<i>same</i>		237		3						3		90			90	4	94	13	8 1			28	
<i>Gooding Mary</i>	6307	1200	<i>W. Pelham</i>	<i>same</i>		492		7	50					7 50	28	210	550	100	850	9	859	124	7 5	10		30	
						204 82		213 66	26 06					444 54		12260	3650	600	16380	499	16879	2423	145 6	130			

In Whose Name Assessed.	No. of Entry.	Original Quantity.	Original Proprietor.	Unincorporated Towns.	Feet Front.	No. of Acres of Land Classified.				Whole No. of Acres.	Value per Acre excluding Buildings.	Total Value of Lands, excluding Buildings.	Value of all Buildings.			Total Value of Lands and Buildings.	Amount Added or Deducted by Co. Board of Equalization.	Total Value as Equalized by Co. Board.	Amount Added or Deducted by State Board of Equalization.	Total Value as Equalized by State Board.	REMARKS.		
						Arable and Plow Land.		Meadow & Pasture Land.					Uncultivated and Wood Land.		Houses.							Mills.	Other Buildings.
						Acres.	H.	Acres.	H.				Acres.	H.	Dollars.							Dollars.	Dollars.
Hamilton George B.	6293	4267	B. Clairborne	Richwood	Farm	50		50	4	50	104 50	28	2920		2870	117	2987	433	2554 50	Book 7 40			
Same	6307	380	W. Pelham	same				10	50		10 50		290		290	12	302	43	259	48			
Same	6307	1200	W. Pelham	same		34		10	37		44 37	28	1230		1230	50	1280	185	1095	49			
Hunt Butler	6307	1200	W. Pelham	same	121		50				50		20	160		180	1	181	26	155	39		
Higley Henry	6307	380	W. Pelham	same	354		7	62			7 62	28	210		210	9	219	31	188	50			
Hill Maria W.	7008	2400	W. F. Caruthers	same	Farm	25		40		40 50	105 50	27	2900		100	3000	116	3116	451	2665	41		
Same	7008	2400	same	same	214 50		1				1		30		100	130	2	132	19	113	44		
Same	6293 & 7008	6667	Clairborne & Caruthers	same	Farm			22	33		22 33	27	600		600	24	624	90	534	43			
Same	6293	4267	B. Clairborne	same	Farm			19	30		19 30	27	520		510	21	531	76	455 10	42			
Harris Flora	7008	2400	W. F. Caruthers	same	132		50				50		20	150		170	1	171	24	147	36		
Harris Elijah	6293	4267	B. Clairborne	same	Farm	30		78		25	133	27	3590		200	3770	144	3914	566	3348 20	34		
Hendley E. W.	6293	4267	B. Clairborne	same				5	50		5 50		160		160	7	167	24	143	51			
Hill B. P.	6293	4267	B. Clairborne	same	416			5			5		150		140	6	146	21	125 10	32			
Hollister M. A.	6307	380	W. Pelham	same	137 50		2				2	30	60	110		170	3	173	25	148	37		
Horn J. M. & E. M.	6307	1200	W. Pelham	same	Foggy No front	6 25					6 25	27	170		170	7	177	25	152	47			
Hill Maria W.	6293 & 7008	6667	Clairborne & Caruthers	same	Farm			20			20	27	540		530	22	552	80	472 10	15			
Hamilton G. B.	6293					1 75					1 75		50	160		210	2	212	30	182	33		
Jackson Samuel	6293	4267	B. Clairborne	Richwood	234		2	33			2 33		60	150		210	3	213	30	183	52		
Kirby William R.	6293	4267	B. Clairborne	Richwood	132		2				2		60		60	3	63	9	54	53			
Lake William H.	6293	4267	B. Clairborne	Richwood	218			4	50		4 50		160	340		500	7	507	73	434	61		
Loungstaff James W.	6293	4267	B. Clairborne	same	561		4	4			8	27	210		210	9	219	31	188	58			
Same	6293	4267	same	same	248						4 50									59			
Same	6293	4267	same	same	272			9	60		5 10		250	490	100	840	10	850	123	727	59		
Lamer J. C.	6293	4267	B. Clairborne	same	132		2				2		60	200		260	3	263	38	225	54		
Lawrence John P.	6293	4267	B. Clairborne	same	132		2				2		60		60	3	63	9	54	56			
Lawrence Margaret M.	6293	4267	same	same	132		2				2		60		60	3	63	9	54	57			
Lawrence Lucy L.	6293	4267	same	same	132		2				2		60		60	3	63	9	54	55			
Lawless T. S. & J. E. Howe	6293	4267	B. Clairborne	same	689			11	20		11 20	30	330		320	14	334	48	286 10	60			
McCle Thoma	6307	380	W. Pelham	Richwood	171		63				63		20		20	1	21	3	18	Book 7 68			
Marriott Albert	6307	1200	W. Pelham	same	Farm	10		9	25		19 25	27	520		100	610	21	631	91	540 10	66		
Same	6307	1200	same	same	"	5		13	50		23 50	26	610	200		800	25	825	119	706 10	65		
Marriott Frank W.	6307	1200	W. Pelham	same	Farm	24		32	6	13	55 54	28	1740		100	1820	70	1890	274	1616 20	67		
Same	6307	1200	same	same	"						6 25										67		
Martin F. A. & A. E.	6307	380	W. Pelham	same	Farm	66		34	15	75	115 75	26	3010	200	120	3300	121	3421	495	2926 30	64		
Marriott O. & B. Herbert	6293	4267	B. Clairborne	same	Farm	6 25					6 25		170	250		400	7	407	59	348 20	69		
Mayer Sarah A.	6293	4267	B. Clairborne	same	330		6				6	30	180	370		550	8	558	80	478	70		
Mearns Carlisle A.	6293	4267	B. Clairborne	same	645		13	25			13 25	29	370		370	15	385	55	330	71			
						306 08 378 55 97 38				782 01		21390 2780		820 24790 870		25660		3704 21956 200					

In Whose Name Assessed.	No. of Entry.	Original Quantity.	Original Proprietor.	Unincorporated Towns.	Feet Front.	No. of Acres of Land Classified.			Whole No. of Acres.	Value per Acre excluding Buildings.	Total Value of Lands, excluding Buildings.	Value of all Buildings.			Total Value of Lands and Buildings.	Amount Added or Deducted by Co. Board of Equalization.	Total Value as Equalized by Co. Board.	Amount Added or Deducted by State Board of Equalization.	Total Value as Equalized by State Board.	REMARKS.
						Arable and Plow Land.	Meadow & Pasture Land.	Uncultivated and Wood Land.				Houses.	Mills.	Other Buildings.						
<i>Perkins Maria</i>	6307	380	<i>W. Pelham</i>	<i>Richwood</i>	68	1	06		1 06	30	100			130	2	132	19	113	<i>Book 7</i>	
<i>Perkins Sarah J.</i>	6307	1200	<i>W. Pelham</i>	<i>Same</i>	700	15	27	10	52 26	1350	500			1830	54	1884	272	1612 20		73
<i>Perkins Sarah A.</i>	6307	380	<i>W. Pelham</i>	<i>Same</i>	1070	2			2	50				50	2	52	7	45		74
<i>Scheiderer Martin J.</i>	6307	380	<i>W. Pelham</i>	<i>Richwood</i>	237	2	70		2 75	80	120			200	4	204	29	175	79	
<i>Simpson James H.</i>	6307	380	<i>W. Pelham</i>	<i>Same</i>	435		7 46		7 46	30	220			220	9	229	33	196	81	
<i>Stemmers Lynn</i>	6293	4267	<i>B. Clairborne</i>	<i>Same</i>	204	1	50		1 50	50	280			330	2	332	48	284	77	
<i>State of Ohio</i>																				
<i>Same (A. J. Spratt)</i>	6293	4267	<i>B. Clairborne</i>	<i>Richwood</i>	187	2			2	60	100			160	3	163	23	140	76	
<i>Same (Arhart & Zellman)</i>	6307	1200	<i>W. Pelham</i>	<i>Same</i>	244	2			2	60	100			160	3	163	23	140	82	
<i>Same (Margaret Rich)</i>	6307	380	<i>W. Pelham</i>	<i>Same</i>	60	1	67		1 67	40	100			140	2	142	20	122	80	
<i>Same (Madda Preston)</i>	6293	4267	<i>B. Clairborne</i>	<i>Same</i>	68	1	50		1 50	50	280			300	2	302	43	259	78	
<i>Same (Anna M. Hill)</i>	6307	1200	<i>W. Pelham</i>	<i>Same</i>	147	4	09		4 09	110	280	100		460	5	465	67	378	38	
<i>Same (Morris W. Hill)</i>	6307	1200	<i>W. Pelham</i>	<i>Same</i>	1070	8	80		8 80	230				230	10	240	34	206	45	
<i>Same (same)</i>	6307	1200	<i>same</i>	<i>same</i>	"	5			5	100		500	600	4	604	87	517	46		
<i>Same (S. V. R. Young)</i>	6293	4267	<i>B. Clairborne</i>	<i>Same</i>	700	10	10	8 61	28 61	27	770	350	100	1210	31	1241	179	1062 10	101	
<i>Thompson Frank P.</i>	6293	4267	<i>B. Clairborne</i>	<i>Richwood</i>	700	1	94		1 94	50				50	2	52	7	45		
<i>Same</i>	7008	2400	<i>W. S. Caruthers</i>	<i>Same</i>	"	40	30	37 50	107 50	27	2900	100	150	3150	116	3266	473	2793	90	
<i>Vestall Marshall</i>	6293 & 7008	6667	<i>Clairborne & Caruthers</i>	<i>Richwood</i>	554 28	5	5 20		10 20	30	300	280		580	12	592	85	507	91	
<i>Same</i>	6293 & 7008	6667	Clairborne & Caruthers	Richwood	554 28				10 20											
<i>Weisz Reuben W.</i>	6293	4267	<i>B. Clairborne</i>	<i>Richwood</i>	700		18 50		18 50	27	500			490	20	510	73	437 10	96	
<i>Walker Solomon</i>	6293	4267	<i>B. Clairborne</i>	<i>Same</i>	700	38	40	18	101 20	26	2640	200		2800	106	2906	420	2486 40	93	
<i>Same</i>	6293	4267	<i>same</i>	<i>same</i>	297	5			5	140				130	6	136	19	117 10	94	
<i>Willamer J. P.</i>	6293	4267	<i>B. Clairborne</i>	<i>Same</i>	100	1			1	30	110			140	2	142	20	122	92	
<i>Wood Caroline</i>	6293	4267	<i>B. Clairborne</i>	<i>Same</i>	700	15	15 78		30 78	26	800	220		1080	32	1032	149	883 20	98	
<i>Watson Andrew</i>	6307	1200	<i>W. Pelham</i>	<i>Same</i>	198	4			4	30	100			240	6	246	35	211	95	
<i>Same</i>	6307	1200	W. Pelham	Same	198				4											
<i>Wolf Martin</i>	6293	4267	<i>B. Clairborne</i>	<i>Same</i>	793	9	63		9 63	250	250	120	600	10	610	88	522 20		97	
<i>Young S. V. R.</i>	7008	2400	<i>W. S. Caruthers</i>	<i>Richwood</i>	700	22	14	20	56 27	1510			1500	61	1561	226	1335 10		100	
<i>School District Page 12</i>			<i>Brook forward</i>			204	82	213 66	26 06	444	54	12260	3680	600	16380	499	16879		130	
<i>" " " Page 13</i>			<i>" "</i>			306	08	378 53	97 38	782	01	21390	2780	820	24790	870	25660		200	
<i>" " " Page 14</i>			<i>" "</i>			198	94	172 94	94 11	465	99	12460	3410	970	16700	506	17206		140	
<i>Co. Value per acre excluding Buildings \$2720</i>			<i>Total School Dis.</i>			709	84	765 15	217 55	1692	54	46110	9840	2390	57870	1875	59745		470	
<i>" " " including " 3420</i>																				
						198	94	172 94	94 11	465	99	12460	3410	970	16700	506	17206	2479	147 27 140	

In Whose Name Assessed.	No. of Entry.	Original Quantity.	Original Proprietor.	Street	Feet Front.	No. of Acres of Land Classified.			Whole No. of Acres.	Value per Acre, excluding Buildings.	Total Value of Lands, excluding Buildings.	Value of all Buildings.			Total Value of Lands and Buildings.	Amount Added or Deducted by Co. Board of Equalization.		Total Value as Equalized by Co. Board.	Amount Added or Deducted by State Board of Equalization.		Total Value as Equalized by State Board.	REMARKS.											
						Arable and Plow Land.	Meadow & Pasture Land.	Uncultivated and Wood Land.				Houses.	Mills.	Other Buildings.		Added Dollars.	Deducted Dollars.		Added Dollars.	Deducted Dollars.													
						Acres.	H.	Acres.				H.	Acres.	H.		Dollars.	Cts.		Dollars.	Dollars.			Dollars.	Dollars.	Dollars.	Dollars.	Dollars.						
John J. ...	6293	4267	B. Claborn	Ottawa	325		5	30			170			170	34		204	29		175	Book 13												
Wm. E. ...	6307	1200	W. Pelham				6		35	210			210		42		252		36		216	8											
Same	6307	1200	W. Pelham	Brook	275					80	1500		1580		16		1596	231		1365		5											
Same	6307	1200	W. Pelham							100		120	220		20		240		34		206	7											
James C. ...	6307	1200	W. Pelham	Franklin	94					80	310		390		16		406		58		348	6											
Brighton Lucy	6307	1200	W. Pelham	Franklin	40					150	150		300		30		330		77		283	9											
Barclay J. H.	6293	4267	B. Claborn	Franklin	75		2	70		140	300		440		28		468		67		401	4											
Same	6293	4267	Wm. ...	Landon	265		2	67		100			100		20		120		17		103	2											
Birlow Maggie	6293	4267	B. Claborn	Landon	95			29		20	130		150		4		154		22		132	3											
Collier Thomas J.	6307	1200	W. Pelham	Ottawa	185			4		160	180		340		32		372		53		319	31											
Collier Prudence	6307	1200	W. Pelham	Ottawa	145		3	87		150	320		470		30		500		72		428	30											
Collier Elizabeth	6307	1200	W. Pelham	Marriott						50			50		10		60		8		52	29											
Conkright W. H.	6307	1200	W. Pelham	Plummer			2	25		40			90		18		108		15		93	28											
Concannon Narcissa	6307	1200	W. Pelham	Brimford	24					30	270		300		6		306		47		262	33											
Collier Emily H.	6307	1200	W. Pelham	Franklin	66			37		30	300		330		6		336		48		288	25											
Crain Mary C.	6293	4267	B. Claborn	Franklin	50		5	20		10	100		110		2		112		16		96	32											
Cox Prior	6293	4267	B. Claborn	Pearl	273			0		200			200		40		240		34		206	27											
Cochran Andrew	6293	4267	B. Claborn	Landon	54	45		16		10			10		2		12		1		11	23											
Cutler James	6293	4267	B. Claborn	Blagrove	149			2	33	200	500		700		40		740		107		633	26											
Crone S. J.	6293+6307	5467	Claborn & Pelham	Franklin	210		3	31		180	220		400		36		436		63		373	24											
Davis George	6293	4267	B. Claborn	Beatty				22	37	80	660		660		132		792		114		678	36											
Dickens Elizabeth	6293	4267	B. Claborn	Franklin	144	21		2		90	200		290		18		308		44		264	35											
Dickens Nancy J.	6307	1200	W. Pelham	Franklin	60			20		210	400		610		42		652		94		558	38											
Davis Mary C.	6307	1200	W. Pelham	Franklin	50			25		30	270		300		6		306		44		262	37											
Edleman Sarah	6293	4267	B. Claborn	Franklin	55					20			20										39										
Same	6293	4267	Wm. ...	Scout	208		4	20		210	400		610		42		652		94		558	39											
Crane Rowland W.	7005	2400	W. & J. Caruthers	Franklin	270		2	25		60			60		12		72		10		62	40											
Finch Peter V.	6307	1200	W. Pelham	Franklin	66			33		30	300		330		6		336		48		288	43											
Finch O. A.	6307	1200	W. Pelham	Blagrove	40			48		30			30		6		36		5		31	44											
Finch Anna C.	6293	4267	B. Claborn	Landon	130			33		10	100		110		2		112		16		96	42											
Godwin John P.	6307	1200	W. Pelham	Franklin	21			13		70			70		14		84		12		72	46											
Godwin J. J.	6293	4267	B. Claborn					4		120		130	230		24		274		39		235	45											
						42	72	42	72	37	16							79	88	36	80	44	50	1500	250	98	80	736	106	16	1522	96	94

In Whose Name Assessed.	No. of Entry.	Original Quantity.	Original Proprietor.	Street	Feet Front.	No. of Acres of Land Classified.			Whole No. of Acres.	Value per Acre excluding Buildings.	Total Value of Land, excluding Buildings.	Value of all Buildings.			Total Value of Land and Buildings.	Amount Added or Deducted by Co. Board of Equalization.	Total Value as Equalized by Co. Board.	Amount Added or Deducted by State Board of Equalization.	Total Value as Equalized by State Board.	REMARKS.		
						Arable and Plow Land.	Meadow & Pasture Land.	Uncultivated and Wood Land.				Houses.	Mills.	Other Buildings.								
						Acres. H.	Acres. H.	Acres. H.				Dollars.	Dollars.	Dollars.								
Hamilton, George J.	6293+6307	5467	Clatsop & Pelham	Franklin	1210	9	13		9	13	40	370	100	470	74	544	78	466	100 Book 13	49		
Hall, Moses W.	6307	1200	W. Pelham	Ottawa	50		2		2			80		80	16	96	13	83		56		
Same	7066	2400	W. & J. Carothers	Fisher	7000	17			17			577		577	114	684	99	585		57		
Same	6293	4267	B. Clatsop	Pearl	82	50	60		50			50		50	10	60	8	52		53		
Hannegan, Thomas	6293	4267	B. Clatsop	Franklin	90	50			50			41		40	8	48	6	42		51		
Hendley, S. W.	6293	4267	B. Clatsop	Ottawa	325		4	60	4	50		140	400	540	28	568	82	486		52		
Huffman, Charles	6307	1200	W. Pelham	Blagrove	40		17		17			30		30	6	36	5	31		58		
Hendley, Catharine	6293	4267	B. Clatsop	Pearl	110	2			2			100		100	20	120	17	103		54		
Hightshain, Henry	6307	1200	W. Pelham	Franklin	600	2	88		2	58		90	260	350	18	368	53	315		48		
Hall, F. D. & O. D. Truening	6293	4267	B. Clatsop	Pearl	110		2		2			100		100	20	120	17	103		55		
James W. F.	6293	4267	B. Clatsop	Ottawa	123	1			1			70	150	220	14	234	33	201		59		
King, C. Y.	6307	1200	W. Pelham	---	---	1	75		1	75		70		70	14	84	12	72		61		
Kinball, S. P.	6307	1200	W. Pelham	Ottawa	40		13		13			20		20	4	24	3	21		62		
Kohler, Charles F.	6307	1200	W. Pelham	Franklin	132	23			23			30		150	180	6	186	26	160		60	
Kingsley, David D.	6293	4267	B. Clatsop	Ottawa	50		24		24			60	280	340	12	352	51	301		63		
Leona O. Paul L.	6307	1200	W. Pelham	Franklin	132	26			26			50	950	1000	10	1010	146	864		75		
Lambert, John	6307	1200	W. Pelham	Franklin	140	2	03		2	03		150	210	150	460	30	490	71	419		70	
Lang, Rachel	6307	1200	W. Pelham	Franklin	66	25			25			40	250	290	8	298	43	255		73		
Lang, Jacob	6307	1200	W. Pelham	Franklin	33	15			15			30		30	6	36	5	31		72		
Lang, Jacob and Others	6293+6307	5467	Clatsop & Pelham	Franklin	45	25			25			20	220	240	4	244	35	209		69		
Lake, John	6307	1200	W. Pelham	---	---		75		75			40		40	8	48	6	42		74		
London, W. C.	6307	1200	W. Pelham	Franklin	144	43			43			30	300	330	6	336	48	288	Book 13	71		
Long, Henry L.	6293+6307	5467	Clatsop & Pelham	Franklin	120	2	25		2	25		110	350	460	22	482	55	427		68		
Low, Elisha J.	6293	4267	B. Clatsop	London	50	16			16			10		10	2	12	1	11		66		
Low, Sarah C.	6293	4267	B. Clatsop	London	50	17			17			10	120	130	2	132	19	113		67		
Mrs. Lee Turza	6307	380	W. Pelham	Franklin	110	37			37			20	100	120	4	124	17	107		77		
Mrs. Lowell John	6307	1200	W. Pelham	Franklin	217	4	18		4	18		220	180	400	44	444	64	380		78		
Miller, S. H. L.	6307	1200	W. Pelham	Franklin	188	2	83		2	83		140	100	240	28	268	38	230		83		
Miller, Isaac	6307	1200	W. Pelham	---	45	8			8			20		20	4	24	3	21		85		
Mony, Elizabeth	6307	1200	W. Pelham	Franklin	25	13			13			80	210	290	16	306	44	262		81		
Martin, Charley A.	6307	1200	W. Pelham	Franklin	109	1	50		1	50		110		110	22	132	19	113		84		
Mariott, Franklin H.	6307	1200	W. Pelham	Blagrove		7	75		7	75		240		240	48	288	41	247		80		
Mariott, Amanda M.	6307	1200	W. Pelham	Clinton	---		1	47		47		100		100	20	120	17	103		79		
Mariott, Joshua P.	6307	1200	W. Pelham	Franklin	472		0	60		60		250		250	50	300	43	257		82		
Osborn, Joseph O.	6293	4267	B. Clatsop	Franklin	242	3	25		3	25		110	240	350	22	372	53	319		86		
						58	67	21	07			79	74	3600	3470	1200	8270	720	8990	11271	7719	

In Whose Name Assessed.	No. of Entry.	Original Quantity.	Original Proprietor.	Street	Feet Front.	No. of Acres of Land Classified.						Whole No. of Acres.	Value per Acre, excluding Buildings.	Total Value of Lands, excluding Buildings.	Value of all Buildings.			Total Value of Lands and Buildings.	Amount Added or Deducted by Co. Board of Equalization.	Total Value as Equalized by Co. Board.	Amount Added or Deducted by State Board of Equalization.	Total Value as Equalized by State Board.	REMARKS.
						Arable and Plow Land.		Meadow & Pasture Land.		Uncultivated and Wood Land.					Houses.	Mills.	Other Buildings.						
						Acres.	H.	Acres.	H.	Acres.	H.				Dollars.	Dollars.	Dollars.						
State of Ohio																							
Same (W.S. Becker)	6290	4267	B. Claiborne	London	70						25	20			20	4	24	3	21		Book 14 Page 12		
Same (W.C. Key)	6293	4267	B. Claiborne	London	75 07						25	10			10	2	12	1	11		see amt 10		
Same (T.J. Williams)	6307	1200	W. Pelham	Ottawa	40						12										Approved with Set 42		
Same (H.S. Sanford & E.E. Lewis)	6307	1200	W. Pelham	Bonfort	35 7						10	30			30	6	36	1	35		42		
Same same	6307	1200	W. Pelham	Ottawa	40 7						12	30			30	6	36	5	31		43		
Jessie David M.	6293	4267	B. Claiborne								3	100			100	20	120	17	103		34		
West Andrew	6293	4267	B. Claiborne	Pearl	82 50						50	50			50	10	60	8	52		38		
Wife Elizabeth	6293+6307	5407	B. Claiborne	Franklin	74						75	50	170		220	10	230	33	177		36		
Wife John	6297	1200	W. Pelham	R.R.							25										out Cont find this		
William Sarah C.	6307	1200	W. Pelham	Franklin	111						1 50	110			110	22	132	17	113		41		
Woodruff John	6307	1200	W. Pelham	Hastings							1 25	50			50	10	60	8	52		39		
Hilloughly Anna M. (Ida B.)	6307	1200	W. Pelham	Franklin	115						90	50	230		310	16	326	47	279		37		
Wood John	6307	1200	W. Pelham	Franklin	308						85	400	100		500	80	580	84	496		300 ft front 40		
											2 65	6 85											
											9 50	930	500		1430	186	1616	226	1490				
Richard Lande	Page 15		Not forward								42 72	37 16			79 88	36 80	4450	1500	250	9880	736	10616	
"	"	16	"	"							58 67	21 07			79 74	36 50	3470	1200	8270	720	8990		
"	"	17	"	"							37 12	54 60			91 72	3960	3120	3600	100	10780	792	11572	
"	"	18	"	"							2 65	6 85			9 50	930	500		1430	186	1616		
			Total								141 16	119 68			260 84	12170	11540	5100	1550	30360	2434	32794	

In Whose Name Assessed.	No. of Entry.	Original Quantity.	Original Proprietor.	Unincorporated Towns.	Feet Front.	No. of Acres of Land Classified.						Whole No. of Acres.	Value per Acre excluding Buildings.	Total Value of Lands, excluding Buildings.	Value of all Buildings.			Total Value of Lands and Buildings.	Amount Added or Deducted by Co. Board of Equalization.	Total Value as Equalized by Co. Board.	Amount Added or Deducted by State Board of Equalization.	Total Value as Equalized by State Board.	REMARKS.
						Arable and Plow Land.		Meadow & Pasture Land.		Uncultivated and Wood Land.					Houses.	Mills.	Other Buildings.						
						Acres.	H.	Acres.	H.	Acres.	H.				Dollars.	Dollars.	Dollars.						

Recapitulation

Township Total Prot Forward						10 064 61 632 85 2993 12						19 590 38	464720 27050	14370 509000 18687		527.687				Red. for Road 7140
School Dis.	"	"	"			198 94 172 94 94 14						165 99	124 60 2110	970 16700		59745				470
Cooperation Lands	"	"	"			709 84 765 11 217 53						260 84	12170 11540 5100 1550 30360 2434		32794					
Richwood No Lots	"	"	"			141 16 119 68							60070 95300 2400 3050 160820 12014		172.834					
Village of Clairborne	"	"	"										1490 2810		3300 46	3346				
Grand Total						10 404 71 632 47 2087 23						20317 23	549910 15210 7500 19940 720180		1320720				7610	
Grand Total (Correct)						10 9 15 61 7417 64 8210 67						21543 92	583 560 156570 7500 21360 761350 35056		796.406					

Deducted for Roads

In Whose Name Assessed.	DESCRIPTION OF PROPERTY.							Value of Lots. Dollars.	Value of all Buildings.			Total Value of Lots and Buildings. Dollars.	Amount Added or Deducted by Co. Board of Equalization.		Total Value as Equalized by Co. Board. Dollars.	Amount Added or Deducted by State Board of Equalization.		Total Value as Equalized by State Board. Dollars.	REMARKS.
	No. of In-Lot.	No. of Out-Lot.	What Part.	Street.	Feet.	Street.	Feet.		Houses.	Mills.	Other Buildings.		Added Dollars.	Deducted Dollars.		Added Dollars.	Deducted Dollars.		
									Dollars.	Dollars.	Dollars.								
Brown N. B.	654		All	Brook	66	---	184	30	100			130	6	136	19	117	Book 8	26	
same	655		All	Brook	66	---	184	30			30	6	36	5	31	27			
Beatty Enos	769		All	Bonford	49 50	---	132	10	100		110	2	112	16	96	21			
same	636		All	Lynn	64	---	184	30			30	6	36	5	31	24			
same	637		All	Lynn	66	---	184	30	260		290	6	296	42	254	25			
Benedict Mary J.	63		All	Franklin	33	---	132									8			
same	64		All	Franklin	33	Alagrove	122	250		180	430	50	480	69	411	8			
Bigelow D. A.	153		All	Franklin	50	---	169 ±									10			
same	154		All	Franklin	50	---	160 ±	380	320		700	76	776	112	664	10			
Bishop Addie	295		All	Ottawa	37 62	Pearl	155 10									21			
same	296		All	Ottawa	37 62	---	155 10	100	300		400	20	420	60	360	21			
Burgner William	403		All	Fulton	50	---	181									15			
same	404		All	Fulton	50	---	181	30			30	6	36	5	31	15			
same	405		All	Fulton	50	---	181	10			10	2	12	1	11	16			
same	406		All	Fulton	50	---	181	10			10	2	12	1	11	16			
same	407		All	Fulton	50	---	181	10			10	2	12	1	11	16			
same	408		All	Fulton	50	---	181	10			10	2	12	1	11	16			
same	409		All	Fulton	50	---	181	10			10	2	12	1	11	16			
Burgner William	410		All	Fulton	50	---	181	10			10	2	12	1	11	16			
same	411		All	Fulton	50	---	181	10			10	2	12	1	11	16			
same	412		All	Fulton	50	---	181	10			10	2	12	1	11	16			
same	413		All	Fulton	50	---	181	10			10	2	12	1	11	16			
same	414		All	Fulton	50	Fisher	181	10			10	2	12	1	11	16			
same	329		All	Franklin	50	---	165									13			
same	330		All	Franklin	50	---	165	180	460		640	36	676	98	578	13			
same	467+47		part	Franklin	18 50	---	132	460	1000		1460	92	1552	224	1328	7			
Barley Ella R.	147		E. part	Bonford	38 50	Clinton	132	50	200		250	10	260	37	223	9			
Board of Education	616		All	Clinton	42 33	Alley	132									School property			
Bollins William	254		All	Bonford	66	Marriott	132	20			20	4	24	3	21	Book 8	62		
same	255		All	Bonford	66	Alley	132	20	150		170	4	174	25	149		62		
Bollins Chloe	292		All	Bonford	66	Alley	132	20	160		180	4	184	26	158	61			
same	293		All	Bonford	66	Alley	132	10			10	2	12	1	11	61			
same	294		All	Bonford	66	Marriott	132	10			10	2	12	1	11	61			
Bollins Seabury D.	782		All	Ottawa	50	---	148 50									51			
same	783		All	Ottawa	46 50	---	148 50	80	400		480	16	496	71	425	51			
same	789		All	Bonford	50	---	143 22									52			
same	790		All	Bonford	46 50	---	143 22	20	100		120	4	124	17	107	52			
Court George W.	457+46		part	Franklin	22 50	---	132	490	1450		1940	98	2038	295	1743	38			
same	47		part	Franklin	19	---	132	560	1500		2060	112	2172	314	1858	38			
same	441		All	Fulton	62 50	Walnut	132	50	160		210	10	220	31	189	49			
Charles Freeman	240		All	Ottawa	66	Alley	148 50	40	220		260	8	268	38	230	63			
Cookright William H.	46		part	Franklin	18 50	---	132	460	1000		1460	92	1552	224	1328	39			
same	69		part	Franklin	20	Alley	42	300	200		500	60	560	81	479	39			
same	169		All	Ottawa	33	Alley	141 ±	50			50	10	60	8	52	47			
same	275		All	Bonford	66	Plummer	132	40			40	8	48	6	42	48			
								3850	8080	180	12110	770	12880	1843	11037				

In Whose Name Assessed.	DESCRIPTION OF PROPERTY.								Value of Lots. Dollars.	Value of all Buildings.			Total Value of Lots and Buildings. Dollars.	Amount Added or Deducted by Co. Board of Equalization.		Total Value as Equalized by Co. Board. Dollars.	Amount Added or Deducted by State Board of Equalization.		Total Value as Equalized by State Board. Dollars.	REMARKS.
	No. of In-Lot.	No. of Out-Lot.	What Part.	Street.	Feet.	Street.	Feet.	Houses.		Mills.	Other Buildings.	Added Dollars.		Deducted Dollars.	Added Dollars.		Deducted Dollars.			
								Dollars.		Dollars.	Dollars.									
Bonbright Rachel	79		All	Ottawa	33	—	132													
same	80		All	Ottawa	33	Alley	132	200	360		360	40		600		87		513		Book 8 46
Bonbright H. E.	111		All	Franklin	33	—	132													46
same	112		All	Franklin	33	—	132	300	350		650	60		710		102		608		43
Book Sarah	242		All	Ottawa	66	Brookline	148 50	50	300		350	10		360		52		308		43
same	266		All	Bonford		Brookline	132	20			20	4		24		3		21		64
Bratty Lucinda P.	14		All	Franklin	33	—	132	430			430	86		516		74		442		63
same	15		N. Side	Franklin	11	—	132													41
same	16		S. Side	Franklin	11	—	132	300			300	60		360		52		308		41
same		13	N. Part	Fulton	88	Alley	132	80			80	16		96		13		83		49
Bratty Jane F.	382		All	Beatty	60	—	215 60	20			20	4		24		3		21		60
Bury Georgie A.	137		All	Blagrove	66	Alley	132													43
same	138		All	Blagrove	66	Clinton	132	200	160		360	40		400		58		342		43
Bury Mary M.	237		N. 1/2	Ottawa	33	—	148 50	30			30	6		36		5		31		47
Bradford S. W.	146		All	Bonford	46	Clinton	132	100	100		200	20		220		31		189		55
Bonwell Alfretha	165		All	Fulton	49 50	—	132	50	130		180	10		190		27		163		45
Bochran Mollie	667		All	Grove	65	—	85	30	140		170	6		176		25		151		66
Bochran Andrew	665		All	Brook	66	—	154	30			30	6		36		5		31		65
same	666		All	Brook	65	Brook	78	30			30	6		36		5		31		66
Bonnell R. D.	737		All	Norris	66	—	208 60	40	260		300	8		308		44		264		62
same	738		All	Ottawa	75 30	Alley	148 50	40			40	8		48		6		42		53
same	739		All	Ottawa	66 65	—	165	40			40	8		48		6		42		63
same	740		All	Ottawa	67 65	Norris	208 50	40			40	8		48		6		42		54
Ballin W. L.	351		All	Beatty	60	—	215 60	50	100		150	10		160		23		137		55
Black Mary E.	149		All	Pearl	66	—	165	40	100		140	8		148		21		127		54
Chambers George A.	378		All	Beatty	60	—	215 60	30			30	6		36		5		31		59
Chambers Oliver L.	381		All	Beatty	60	—	197 60	30			30	6		36		5		31		60
Chubb Wm. E. Jr.	355		All	Beatty	60	—	215 60	50	400		450	10		460		66		394		56
same	358		All	Beatty	60	—	215 60	50			50	10		60		8		52		56
Chubb Austin	317		All	Beatty	60	—	132	50			50	10		60		8		52		Book 8 50
same	318		All	Blagrove	60	—	132	60	180		240	12		252		36		216		50
Chapman Theodore	645		All	Lyons	66	—	154	20	110		130	4		134		19		115		64
Cooper S. & R. & W.	49		S. part	Franklin	25 50	Blagrove	132	430	1000		1430	86		1516		219		1297		42
same	662		All	Grove	66	—	154	30			30	6		36		5		31		65
Croft Anna	360		All	Beatty	60	—	197 60	40			40	8		48		6		42		57
Croft Howard R.	357		All	Beatty	60	—	197 60	40	160		200	8		208		30		178		57
Clark Harlow L.	214		E. part	Franklin	46 20	Oak	132	110	100		210	22		232		33		199		42
Bury Mary	569		S. Side	Franklin	16	—	330													46
same	570		N. Side	Franklin	34	—	330	60	250		310	12		322		46		276		46
same	371		All	Beatty	60	—	215 60	30			30	6		36		5		31		58
same	374		All	Beatty	60	—	215 60	30			30	6		36		5		31		58
same	375		All	Beatty	60	—	215 60	30			30	6		36		5		31		59
Cutter James	48		N. W.	Franklin	17	Blagrove	56	380	900		1200	60		1260		182		1078		40
same	163		All	Fulton	49 50	—	132	50	180		230	10		240		34		206		44
Church M. P.	149		W. 1/2	Bonford	66	Alley	66													67
same	150		W. 1/2	—	66	Alley	66	100	300		400	20		420		60		360		67
Church M. E.	119+120		S. part	Fulton	50	Bonford	132	100	330		430	20		450		65		385		48
Church Presbyterian		5	W. 1/2	Clinton	40	—	64	40	250		290	8		298		43		255		51
								3800	5160		8960	760		9720		1533		9187		

M.P. Church has 55 ft off W side this lot

Book 8

10 920

DESCRIPTION OF PROPERTY.

In Whose Name Assessed.	No. of In-Lot.	No. of Out-Lot.	DESCRIPTION OF PROPERTY.				Value of Lots. Dollars.	Value of all Buildings.			Total Value of Lots and Buildings. Dollars.	Amount Added or Deducted by Co. Board of Equalization.		Total Value as Equalized by Co. Board. Dollars.	Amount Added or Deducted by State Board of Equalization.		Total Value as Equalized by State Board. Dollars.	REMARKS.	Page		
			What Part.	Street.	Feet.	Street.		Feet.	Houses.	Mills.		Other Buildings.	Added Dollars.		Deducted Dollars.	Added Dollars.				Deducted Dollars.	
Olegood Henry B.	61		N. Part	Franklin	17 33	Alley	132	220			250			470	44		514	74	440	Book 8	70
Dilsaver Adam	311		All	Beatty	60	Alley	157 75	40			160			200	8		208	30	178		74
same	314		All	Ottawa	62 40			70			340			410	14		424	61	363		75
same	315		All	Ottawa	62 40	Alley	312 80	60						60	12		72	10	62		75
same	321		All	Beatty	60		120	40			160			200	8		208	30	178		76
Dilsaver Sarah	319		All	Blagrove	60	Beatty	132	80			260			340	16		356	51	305	74	
Dilsaver Margaret		15	W. part	Bonford	66	Alley	132	90			180			270	18		288	41	247	73	
Duke W. B.	5		All	Franklin	33	Alley	132	140			320			460	28		488	70	418	72	
same	6		All	Franklin	33		132	140			140			140	28		168	24	144	71	
Davis Nancy	387		All	Beatty	60		215 60	20			300			320	4		324	46	278	76	
same	390		All	Beatty	60		215 60	20						20	4		24	3	21	77	
Davis George	388		All	Beatty	60		197 60	10						10	2		12	1	11	77	
same	389		All	Beatty	60		197 60	10						10	2		12	1	11	77	
same	392		All	Beatty	60		197 60	10						10	2		12	1	11	78	
Dobie Olive E.	303		All	Blagrove	37 75		132	60			300			360	12		372	53	319	73	
Debolt William	249		All	Ottawa	66	Hastings	148 50	40			190			230	8		238	34	204	79	
Diest Anna M.	147		W. part	Bonford	27 50		132	30						30	6		36	5	31	70	
same	168		All	Ottawa	33	Alley	136 #	50			120			170	10		180	26	154	72	
Davies Emma J.		6	N 1/2	Clinton	66		132	60						60	12		72	10	62	78	
Evans Cynthia	123		All	Blagrove	66		132	40			140			180	8		188	27	161	Book 8	80
Eastman Cynthia S.	274		E. side	Bonford	50	Alley	132	50			180			230	10		240	34	206		82
Garbey Joseph	42		W. side	Franklin	23		132	570			500			1070	114		1184	171	1013		80
Evans Sarah E.		3	All	Bonford	132	Alley	132	120			100			220	24		244	35	209	83	
Finley E. R. & M. J.	19		All	Franklin	33	Bonford	132													85	
same	10		All	Franklin	33		132	450			180			630	90		720	104	616	85	
Finley Martha C.	316		All	Blagrove	60	Alley	132	60			300			360	12		372	53	319	91	
Finley Mary V.	11		All	Franklin	33	Alley	132													85	
same	12		All	Franklin	33	Alley	132	450			450			900	90		990	143	847	85	
Finley J. J.	61		S. part	Franklin	17 33		132	220			300			520	44		564	81	483	86	
Farrier Robert	82		W. side	Ottawa	5 50		132													90	
same	83		E. side	Ottawa	30		132	80			120			250	16		266	38	228	90	
same	101		All	Franklin	33	Alley	132													84	
same	102		All	Franklin	33		132	460			300		100	860	92		952	138	814	84	
same		15	E. part	Bonford	66	Alley	132	90			120			210	18		228	33	195	91	
Farrier Elizabeth	121		W. part	Bonford	22		132													90	
same	122		E. part	Bonford	22		132	90			290			380	18		398	57	341	90	
Ferguson Mary E.	73		All	Ottawa	33	Alley	132	110			300			410	22		432	62	370	87	
same	345		All	Blagrove	66	Beatty	132	120			300			420	24		444	64	380	72	
Fisher Thomas B.	656		All	Bonford	66		132	30			190			220	6		226	32	194	95	
Fleming Mary J.		1	S. part	Clinton	99		132	80			120			200	16		216	31	185	93	
Flechniger Sarah	127		E 1/2	Blagrove	33		132													87	
same	128		All	Blagrove	66	Alley	132	300			300			300	60		960	139	821	87	
								4650			6960			400	12010	930	12940	1957	11083		

DESCRIPTION OF PROPERTY.

In Whose Name Assessed.	No. of In-Lot.	No. of Out-Lot.	DESCRIPTION OF PROPERTY.				Value of Lots. Dollars.	Value of all Buildings.			Total Value of Lots and Buildings. Dollars.	Amount Added or Deducted by Co. Board of Equalization.		Total Value as Equalized by Co. Board. Dollars.	Amount Added or Deducted by State Board of Equalization.		Total Value as Equalized by State Board. Dollars.	REMARKS.	
			What Part.	Street.	Feet.	Street.		Feet.	Houses.	Mills.		Other Buildings.	Added Dollars.		Deducted Dollars.	Added Dollars.			Deducted Dollars.
Fanning Frank E. & R. H. E.		8	E 1/4	Blagrove	33		132	70	230			300	14		314	45		269	Book 8
Farris Lucretia A	211		N. Side	Franklin	19 50		130 =												92
same	212		All	Franklin	49 50		130 =	250	400			650	50		700	101		599	86
Fadley J. P.	99		S. Side	Franklin	17		132	180	280			460	36		496	71		425	84
same	200		All	Ottawa	66		132	30				30	6		36	5		31	95
Fala Henry E. W.	490		All	Ottawa	42 30		132												94
same	691		All	Ottawa	50	Alley	132	50	300			350	10		360	52		308	94
Fletcher Theresa	705		All	Ottawa	66	Alley	132	30	100			130	6		136	19		117	94
Fisher John	393		All	Bill	70 12	Fulton	150	30				30	6		36	5		31	89
same	394		All	Bill	66		150	30				30	6		36	5		31	89
same	395		All	Bill	66		150	30				30	6		36	5		31	89
same	396		All	Bill	66	Alley	150	30				30	6		36	5		31	89
same	568		S. E.	Franklin	56	Bill	165	150				150	30		180	26		154	88
same	568		W. Part	Fulton	209	Bill	187 50	200	100			300	40		340	49		291	88
Fry M. L. & L. B.	188		All	Shell	66	Alley	165	60				60	10		60	8		52	Book 8
Bill Thomas J.	440		All	Fulton	47 50	Walnut	132	50	200			250	10		260	37		223	Book 9
Bill Charles F.	69		N. W.	Alley	20	Alley	90	200	100			350	40		390	56		334	1
Bill J. S.	2		All	Franklin	33		132	130	230			360	26		386	55		331	4
Brubb Mary J.	175		All	Bonford	33	Alley	132	50				60	10		60	8		521	6
same	176		All	Bonford	33	Alley	132	50				60	10		60	8		521	6
James B. Jr.	681		All	Graham	44		190	20	130			150	4		154	22		132	13
James Mary D.	682		All	Graham	44		190	20				20	4		24	3		21	13
Bardner Seth S.	322		All	Franklin	50	Bill	165												4
same	323		All	Franklin	50		165	200	700			900	40		940	136		804	4
Sum George	298		All	Ottawa	37 62	Alley	155 10	40	300			340	8		348	50		298	10
Graham J. D.	617		All	Clinton	49 50		148 50	20				20	4		24	3		21	10
same	618		All	Clinton	49 50		148 50	20				20	4		24	3		21	10
same	619		All	Clinton	49 50		148 50	20				20	4		24	3		21	10
Graham Nathan W.	586		All	Ottawa	34		149 50												5
same	587		E. Side	Ottawa	17		146 45	60	100			160	12		172	24		148	5
Graham Eli E.	199		All	Franklin	49 50	Alley	132	110	140			250	22		272	39		233	3
same	201		All	Franklin	49 50	Alley	132	110				110	22		132	19		113	2
Glosser Henderson	653		All	Grove	66		184	30	100			130	6		136	19		117	11
Good Harry F.	442		All	Fulton	62 50		132	50	150			200	10		210	30		180	7
Godman & Farnhill	437 44		Part	Franklin			132	530				530	106		636	92		544	1
same	659		All	Grove	66		184	30				30	6		36	5		31	12
same	660		All	Grove	66		184	30				30	6		36	5		31	12
Black William		4	Middle 1/4	Blagrove	33		132	80	440			520	16		536	77		459	9
Graham Emma	628		All	Hym	66		184	30	270			300	6		306	44		262	11
Graham James E.	16		N. E.	Ottawa	47	Alley	22	150	400			550	30		580	84		496	2
Bardner Seth S.	399		All	Fulton	50		181	20				20	4		24	3		21	5
Black R. A.	142		All	Blagrove	66		132	170	300		100	570	34		604	87		517	9
							3850		5020		100	8470	670		9140	1308		7632	

In Whose Name Assessed.	DESCRIPTION OF PROPERTY.							Value of Lots. Dollars.	Value of all Buildings.			Total Value of Lots and Buildings. Dollars.	Amount Added or Deducted by Co. Board of Equalization.		Total Value as Equalized by Co. Board. Dollars.	Amount Added or Deducted by State Board of Equalization.		Total Value as Equalized by State Board. Dollars.	REMARKS.		
	No. of In-Lot.	No. of Out-Lot.	What Part.	Street.	Feet.	Street.	Feet.		Houses.	Mills.	Other Buildings.		Added Dollars.	Deducted Dollars.		Added Dollars.	Deducted Dollars.				
									Dollars.	Dollars.	Dollars.		Dollars.	Dollars.		Dollars.	Dollars.				
Bill Eliza A. C.	75		all	Ottawa	33		132														
Same	76		all	Ottawa	33	Fulton	132	250													
Same	433		all	Fulton	49	Hill	132	20	370		100	720	50		770	111		659		Book 9	
Same	434		all	Fulton	49		132	20				20	4		24	3		21		8	
Same	435		all	Fulton	49		132	20				20	4		24	3		21		18	
Same	436		all	Fulton	49	Alley	132	20				20	4		24	3		21		18	
Same	437		all	Fulton	49	Alley	132	40	120			160	8		168	24		144		8	
Same	438		all	Fulton	49		132	40				40	8		48	6		42		8	
Same	451	451+2	part	Walnut				10				10	2		12	1		11		14	
Same	452	453	all	Walnut				20				20	4		24	3		21		14	
Same	454	455	all	Walnut				20				20	4		24	3		21		15	
Bill Eliza A. C.	456	457	all	Walnut	99		178	20				20	4		24	3		21		15	
Same	458	459	all	Walnut				20				20	4		24	3		21		15	
Same	460	461	all	Walnut				20				20	4		24	3		21		15	
Same	462	463	all	Walnut				20				20	4		24	3		21		15	
Same	464	465	all	Walnut				20				20	4		24	3		21		15	
Same	466	467	all	Walnut				20				20	4		24	3		21		15	
Same	469	470	all	Walnut	99		198	20				20	4		24	3		21		15	
Same	471	472	all	Walnut	99		198	10				10	2		12	1		11		15	
Same	473	474	all	Walnut	99		198	10				10	2		12	1		11		16	
Same	475	476	all	Walnut	99	Alley	198	20				20	4		24	3		21		16	
Same	477	478	all	Hill	99	Alley	198	10				10	2		12	1		11		17	
Bill Eliza A. C.	479	480	all	Hill	99		198	20				20	4		24	3		21		17	
Same	481	482	all	Hill	99		198	20				20	4		24	3		21		17	
Same	483	484	all	Hill	99		198	20				20	4		24	3		21		17	
Same	485	486	all	Hill	99	Hill	198	20				20	4		24	3		21		17	
Same	487	488	all	Hill	99	Hill	198	20				20	4		24	3		21		17	
Same	489	490	all	Hill	99		198	20				20	4		24	3		21		17	
Same	491	492	all	Hill	82	Wood	198	20				20	4		24	3		21		17	
Same	5-35		all	Wood	132		330	30				30	6		36	5		31		49	
Same	5-36		all	Wood	132		330	30				30	6		36	5		31		49	
Same	537		all	Wood	132		330	30				30	6		36	5		31		49	
Same	538		all	Wood	132		330	30				30	6		36	5		31		49	
Same	539		all	Wood	132		330	30				30	6		36	5		31		49	
Bill Eliza A. C.	541		all	Wood	132		330	30				30	6		36	5		31		49	
Hastings L. H.	70-71	72	part	Franklin	Franklin	56	33	1400				1000			2400	280		2680	388	2292	23
Same	157		all	Franklin	50	Alley	210	150				300			500	30		530	76	454	29
Huffman L. W.	48		E. End	Blagrove	24	Alley	33	180				200			330	26		356	51	305	21
Hedges Elizabeth	384		all	Beatty	60		197	60				10	2		12	1		11		42	
Haggart James A.	194		all	Beal	66		165	50				50	10		60	8		52		40	
Same	195		all	Beal	66		165	50				50	10		60	8		52		40	
Hannagan Thomas	196		all	Franklin	49	Alley	132	100				300			400	20		420	60	360	25
								2860				2340		100	5300	572		5872	838	5042	

DESCRIPTION OF PROPERTY.

Value of Lots.

Value of all Buildings.

Total Value of Lots and Buildings.

Amount Added or Deducted by Co. Board of Equalization.

Total Value as Equalized by Co. Board.

Amount Added or Deducted by State Board of Equalization.

Total Value as Equalized by State Board.

REMARKS.

In Whose Name Assessed.	No. of In-Lot.	No. of Out-Lot.	What Part.	Street.	Feet.	Street.	Feet.	Value of Lots. Dollars.
Holden Allen M.	287		All	Bonford	66	Phillips	132	20
Same	288		All	Bonford	66	Alley	132	20
Hastings W. C. & T. J. Williams	218 582		All	part St Franklin	57 42		132	40
Hodges J. B. & G. H.	583		All	Franklin	40 50		330	30
Same	583		All	Franklin	66 50		330	30
Hall Benjamin P.	52		E. End	Alley	20	Alley	28	50
Hamilton Albert	615		All	Clinton	41 66	Alley	132	30
Hodge Sarah H.	32		All	Ottawa	33	Alley	132	100
Hodges J. E.	25		All	Ottawa	33	Alley	132	100
Same	26		W 1/2	Ottawa	16 50		132	140
Hunby William B.	278		All	Bonford	49 50		132	40
Same	765		All	Bonford	49 50		152	10
Hamilton H. C.	109		All	Franklin	33		132	300
Same	110		All	Franklin	33		132	300
Hall F. S. & O. B. Brauning	697 70		part	Franklin	18		132	450
Horn Lucinda	627		All	Lynn	80	Brook	185	40
Horn Lomda E.	672		All	Brook	110		564	100
Horn Jacob L.	66		part	Franklin	18 50		132	460
Same	1227		All	Clinton	39 83	Herbert	196	200
Same	228		All	Clinton	39 83	Alley	200	200
Horn Jacob L. & others	129		All	Fulton	66	Blagrove	132	300
Same	130		All	Fulton	66	Alley	132	300
Same	131		All	Fulton	66	Alley	132	300
Same	132		All	Fulton	66		132	300
Same	220		W 1/2	Fulton	57 42		66	40
Same	221		W 1/2	Fulton	57 42		66	40
Hall B. P.	695		All	Ottawa	66		132	40
Hagan Edward E.	257		All	Bonford	66	Hastings	132	20
Holverstatt G. K.	197		All	Franklin	49 50	Alley	132	200
Same	198		All	Franklin	49 50	Alley	132	200
Hearley John	304		All	Blagrove	37 75		132	50
Hill Olive A.	24		All	Ottawa	33	Alley	132	100
Hill Mary J.	34		All	Ottawa	33		132	100
Same	35		All	Ottawa	33		132	100
Same	36		All	Ottawa	33	Clinton	132	240
Hill J. E.	23		All	Ottawa	33		132	100
Hatcher Wilson	746		All	Cherry	55		135	10
Huffman Charles W.	21		All	Ottawa	33	Clinton	132	240
Same	22		All	Ottawa	33		132	240
Hall Morris W.	48		part	Blagrove	17		38	80
Same	97		All	Franklin	33	Ottawa	132	650
Same	98		W. side	Franklin	9		132	650
Same	276		All	Bonford		Blommer		110
Same	282		All	Bonford	102	Alley	132	30
Same	283		All			R.R.		10
Same		1	W. part	Clinton	33	Alley	132	30
Same		4	All	Alley	132		132	60

4700

Houses.	Mills.	Other Buildings.	Total Value of Lots and Buildings.	Added Dollars.	Deducted Dollars.	Total Value as Equalized by Co. Board.	Added Dollars.	Deducted Dollars.	Total Value as Equalized by State Board.	REMARKS.	
			20	4		24			3	21	43
			20	4		24			3	21	43
			40	8		48			6	42	26
			30	6		36			5	31	31
			30	6		36			5	31	32
			50	10		60			8	52	24
100			130	6		136			19	117	28
120			220	20		240			34	206	38
			450	100	690	28	718	104	614		38
			40	8		48			6	42	34
			10	2		12			1	11	40
			310	60	670			97	573		28
180			630	90	720			104	616		22
110			150	8	158			22	136		45
280			380	20	400			58	342		46
950			1410	92	1502			217	1285		22
			200	40	240			34	206		29
			2400	100	2800	60	2860	414	2446		27
			900	900	1200	60	1260	182	1078		27
			40	8	48			6	42		26
			40	8	48			6	42		45
			20	4	24			3	21		44
300			500	40	540			78	462		25
			50	10	60			8	52		36
450			550	20	570			82	488		37
			100	20	120			17	103		39
250			490	48	538			78	460		39
			100	20	120			17	103		37
			10	2	12			1	11		47
450			690	48	738			107	631		36
120			200	16	216			31	185		21
700			1350	130	1480			214	1266	500	24
110			150	8	158			22	136	600	34
170			200	6	206			29	177	10	35
			10	2	12			1	11		35
120			150	6	156			22	134		41
			60	12	72			10	62		41
5170	2400	1100	13370	940	14310			2054	12256		

Book 9

In Whose Name Assessed.	DESCRIPTION OF PROPERTY.								Value of Lots. Dollars.	Value of all Buildings.			Total Value of Lots and Buildings. Dollars.	Amount Added or Deducted by Co. Board of Equalization.		Total Value as Equalized by Co. Board. Dollars.	Amount Added or Deducted by State Board of Equalization.		Total Value as Equalized by State Board. Dollars.	REMARKS.
	No. of In-Lot.	No. of Out-Lot.	What Part.	Street.	Feet.	Street.	Feet.	Houses.		Mills.	Other Buildings.	Added Dollars.		Deducted Dollars.	Added Dollars.		Deducted Dollars.			
								Dollars.		Dollars.	Dollars.	Dollars.		Dollars.	Dollars.		Dollars.	Dollars.		
Hull Morris W.	397		All	Fullen	50		181				30	6	36		5	31	32			
same	398		All	Fullen	50		181	30									32			
same	400		All	Fullen	50		181	20			20	4	24		3	21	33			
same	401		All	Fullen	50		181	10			10	2	12		1	11	33			
same	402		All	Fullen	50		181	10			10	2	12		1	11	33			
same	415		All	Fisher	128	86	Fullen	251	10		10	2	12		1	11	49			
same	416		All	Fisher	66			225 88	10		10	2	12		1	11	49			
same	417		All	Fisher	66			225 88	10		10	2	12		1	11	49			
same	418		All	Fisher	66			225 88	10		10	2	12		1	11	49			
same	419		All	Fisher	66			225 88	10		10	2	12		1	11	49			
same	420		All	Fisher	66			225 88	10		10	2	12		1	11	49			
same	421		All	Fisher	66			225 88	10		10	2	12		1	11	49			
same	422		All	Fisher	66		Barden	225 88	10		10	2	12		1	11	49			
Hull Morris W.	423		All	Barden	74	25		30			30	6	36		5	31	50			
same	424		All	Barden	82	50		30			30	6	36		5	31	50			
same	425		All	Barden	82	50		30			30	6	36		5	31	50			
same	426		All	Barden	82	50		30			30	6	36		5	31	50			
same	427		All	Barden	82	50		30			30	6	36		5	31	50			
same	428		All	Barden	82	50		20			20	4	24		3	21	50			
same	429		All	Barden	82	50		20			20	4	24		3	21	50			
same	430		All	Barden	82	50		20			20	4	24		3	21	50			
same	431		All	Barden	82	50		20			20	4	24		3	21	50			
same	432		All	Barden	82	50	Hill	20			20	4	24		3	21	50			
same	433		All	Hill	82	50	Hill	264	10		10	2	12		1	11	48			
same	434		All	Hill	82	50		264	10		10	2	12		1	11	48			
same	435		All	Hill	82	50		264	10		10	2	12		1	11	48			
same	436		All	Hill	82	50		264	10		10	2	12		1	11	48			
Hull Morris W.	437		All	Hill	82	50		264	10		10	2	12		1	11	48			
same	438		All	Hill	82	50		264	10		10	2	12		1	11	48			
same	439		All	Hill	82	50		264	10		10	2	12		1	11	48			
same	500		All	Hill	82	50		264	10		10	2	12		1	11	48			
same	501		All	Hill	82	50		264	10		10	2	12		1	11	48			
same	502		All	Hill	74	25		264	10		10	2	12		1	11	48			
same	503 & 504		All	Hill	100		Alley	132	20		20	4	24		3	21	48			
same	505 & 506		All	Hill	100			132	20		20	4	24		3	21	48			
same	507 & 508		All	Hill	100			132	20		20	4	24		3	21	48			
same	509 & 510		All	Hill	100			132	20		20	4	24		3	21	48			
same	511 & 512		All	Hill	100			132	20		20	4	24		3	21	48			
same	513 & 514		All	Hill	100			132	20		20	4	24		3	21	48			
same	515 & 516		All	Hill	100			132	20		20	4	24		3	21	48			
same	517 & 518		All	Hill	100		Hill	182	20		20	4	24		3	21	48			
same	519 & 520		All	Wood	100		Hill	132	20		20	4	24		3	21	48			
same	521 & 522		All	Wood	100			132	20		20	4	24		3	21	48			
same	523 & 524		All	Wood	100			132	20		20	4	24		3	21	48			
same	525 & 526		All	Wood	100			132	20		20	4	24		3	21	48			
same	527 & 528		All	Wood	100			132	20		20	4	24		3	21	48			

Book 9

In Whose Name Assessed.	DESCRIPTION OF PROPERTY.							Value of Lots. Dollars.	Value of all Buildings.			Total Value of Lots and Buildings. Dollars.	Amount Added or Deducted by Co. Board of Equalization.		Total Value as Equalized by Co. Board. Dollars.	Amount Added or Deducted by State Board of Equalization.		Total Value as Equalized by State Board. Dollars.	REMARKS.	
	No. of In-Lot.	No. of Out-Lot.	What Part.	Street.	Feet.	Street.	Feet.		Houses.	Mills.	Other Buildings.		Added Dollars.	Deducted Dollars.		Added Dollars.	Deducted Dollars.			
									Dollars.	Dollars.	Dollars.									
Hill Morris W.	529	530	all	Wood	100	---	132				20	4	24	3	21			Book 9	48	
same	531	532	all	Wood	100	---	132				20	4	24	3	21				48	
same	533	534	all	Wood	100	Alley	132				20	4	24	3	21				48	
same	540		all	Wood	132	---	330				30	6	36	5	31				49	
same	542		all	Wood	132	---	330				30	6	36	5	31				49	
same	543		all	Wood	132	---	330				30	6	36	5	31				49	
same	544		all	Wood	132	---	330				30	6	36	5	31				49	
same	545		all	Wood	132	---	330				30	6	36	5	31				49	
same	546		all	Wood	60	---	330				30	6	36	5	31				49	
same	547		all	Fisher	66	---	225 88	10			10	2	12	1	11				48	
same	548		all	Fisher	66	---	225 88	10			10	2	12	1	11				48	
same	549		all	Fisher	66	---	225 88	10			10	2	12	1	11				48	
same	550		all	Fisher	66	---	225 88	10			10	2	12	1	11				48	
Hill Morris W.	551		all	Fisher	66	Wood	225 88	10			10	2	12	1	11				48	
same	552	553	all	Wood	99	Alley	132	20			20	4	24	3	21				48	
same	554	555	all	Fisher	132	Wood	126 88	20			20	4	24	3	21				48	
same	556	557	all	Fisher	132	Hill	126 88	20			20	4	24	3	21				48	
same	558	559	all	Hill	99	Alley	132	20			20	4	24	3	21				48	
same	560	561	all	Hill	99	---	132	20			20	4	24	3	21				48	
same	562	563	all	Fisher	132	Hill	126 88	20			20	4	24	3	21				48	
same	564	565	all	Fisher	132	Garden	126 88	20			20	4	24	3	21				48	
same	566	567	all	Garden	99	---	132	20			20	4	24	3	21				48	
same	569		W 1/2	---	66 50	Fisher	165				20	4	24	3	21				51	
same	570		W 1/2	---	66 50	---	165				20	4	24	3	21				51	
same	571		W 1/2	---	66 50	---	165				20	4	24	3	21				51	
Hill Morris W.	573		all	Franklin	66 50	---	330	40			40	8	48	6	42				30	
same	620		all	Clinton	49 50	---	148 50	20			20	4	24	3	21				Book 9	
same	621		all	Clinton	49 50	---	148 50	20			20	4	24	3	21				42	
same	622		all	Pearl	49 50	---	174 50	20			20	4	24	3	21				42	
same	623		all	Pearl	49 50	---	174 50	20			20	4	24	3	21				42	
same	624		all	Pearl	49 50	---	174 50	20			20	4	24	3	21				42	
same	625		all	Pearl	49 50	---	174 50	20			20	4	24	3	21				42	
same	626		all	Pearl	49 50	---	174 50	20			20	4	24	3	21				42	
same	635		N 1/2	Hym	33	---	184	10	100		110	2	112	16	96				46	
same	675		all	Grove	67 50	---	130	30	100		130	6	136	19	117				47	
same	694		all	Ottawa	52	---	132	40	200		240	8	248	21	227				44	
J. C. F. Loage	66		Lease of third story of Horn Building						450			450		450	65	385				56
Jensings Hugh P.		2	all	Bonford	132	Clinton	132	160	180		290	32	322	46	276				58	
Jones Evans P.	13		S. Side	Franklin	17 50	Alley	132	180			180	36	216	31	185				57	
Jones W. J.	191		S 1/2	Pearl	33	Alley	165	20			20	4	24	3	21				59	
Jolliff William	268		all	Bonford	66	Alley	132	40	180		220	8	228	33	195				58	
Jolliff Hannah L.	332		S. Side	Franklin	10	---	165	100	430		530	20	550	79	471				57	
same	333		all	Franklin	50	---	165				40	8	48	6	42				59	
Judy Middleton	366		all	Beatty	60	---	225 60	40			40	8	48	6	42				59	
								1270	1590		2860	254	3114	417	2697					

These are bank and only about 30 feet deep

DESCRIPTION OF PROPERTY.								Value of Lots. Dollars.	Value of all Buildings.			Total Value of Lots and Buildings. Dollars.	Amount Added or Deducted by Co. Board of Equalization.		Total Value as Equalized by Co. Board. Dollars.	Amount Added or Deducted by State Board of Equalization.		Total Value as Equalized by State Board. Dollars.	REMARKS.			
In Whose Name Assessed.	No. of In-Lot.	No. of Out-Lot.	What Part.	Street.	Feet.	Street.	Feet.		Houses. Dollars.	Mills. Dollars.	Other Buildings. Dollars.		Added. Dollars.	Deducted. Dollars.		Added. Dollars.	Deducted. Dollars.					
Fraus A. & J. E.	439		all	Fullon	49 50		132	40				8		48		6	48	Book 9				
Fraus Helena	624 63		Part	Franklin	42			400	380			80		860		124	736					
Jung E. J.	105		all	Franklin	33	Bonifora	132	380	420			76		876		127	749					
Same	106		all	Franklin	33		132															
Same	279		all	Bonifora	66	Alley	132											40	8	48	6	42
Same	348		all	Blagrove	66		132											50	10	60	8	52
Kyle James W.	231		all	Clinton	39 83	Alley	220	190	350			38		578		83	495					
Same	232		all	Clinton	39 83	Alley	230															
Kyle Ellen J.	301		all	Blagrove	41 25		132	70	320			14		404		58	346					
Same	302		all	Blagrove	41 25		132	60				12		72		10	62					
Kerr Elizabeth	372		all	Blaty	60		197 60	30				6		36		5	31					
Same	373		all	Blaty	60		197 60	30	240			6		276		40	236					
Kerr P. R.	377		all	Blaty	60		197 60	20				4		24		3	21					
Landon John	67		part	Franklin	24		132	600				120		720		104	616	Book 9				
Landon Samuel	584		all	Ottawa	50		148 50	80	200			16		296		42	254					
Landon James	77		all	Ottawa	33	Fullon	132	220	360			44		614		87	525					
Same	78		all	Ottawa	33		132															
Lynn William	107		all	Franklin	33		132	300	700			60		1060		153	907					
Same	108		all	Franklin	33	Alley	132															
Lake Lewis	160		all	Fullon	50		132	180	320			36		536		77	459					
Same	161		all	Fullon	50	Walnut	132															
Lake Jane	444 445		all	Walnut	100		178 50	20				4		24		3	21					
Same	446 447		all	Walnut	100		178 50	20				4		24		3	21					
Same	448 449		all	Walnut	100		178 50	20				4		24		3	21					
Same	450 451		part	Walnut			178 50	10				2		12		1	11					
Lake Jane + Ida	608		all	Franklin	56		258	140	240			28		408		59	349					
Linsley Solomon	241		all	Ottawa	66	Brookins	132	50	300			10		360		52	308					
Linsley Phela	229		all	Clinton	39 83	Herbst	200 7	100	450			20		570		82	488					
Same	630		N. Side	Lynn	56		184	40	280			8		328		47	281					
Same	631		all	Lynn	66		184															
Lawrence Deborah	200		all	Franklin	49 50	Alley	132	110	280			22		412		59	353					
Lawrence David	166		all	Fullon	49 50	Alley	132	50	120			10		180		26	154					
Same	252		all	Ottawa	66	Alley	148 50	40	260			8		308		47	264					
Lupton Mary Jane	313		all	Ottawa	62 40			50	250			10		310		47	266					
Livingston Philip	640		all	Lynn	66		184	30				6		36		5	31					
Same	641		all	Lynn	66		184	30				6		36		5	31					
Same	642		all	Lynn	66		184	20	100			4		124		17	107					
Livingston G. H.	253		all	Ottawa	66	Marriott	148 50	40	180			8		228		33	195					
Livingston Catherine	717							10				2		12		1	11					
Livingston J. S.	649		all	Broad	66		184	30	130			6		166		24	142					
Lisler Harriet M.	84		all	Ottawa	33		132	60	150			12		222		32	190					
Lovless Thomas S.	37		all	Ottawa	33	Clinton	132	200	300			40		540		78	462					
Same	38		all	Ottawa	33		132															
Lovless Maranda	14		N. W.	Franklin	22	Ottawa	85	280	300			56		636		92	544					
Lovless + Howe + Bishop	24		E. W.	Ottawa	16 50		132	30	100			6		136		17	117					
Lake Jane		16	all	Alley	132		132	40				8		48		6	42					
								4110	6720			822		11652		1670	9982					

64
62
62
62
63
65
63
63
64
65
66
66
67

68
76
75
75
72
72
73
73
85
86
86
86
73
79
74
82
82
70
75
80
78
82
83
80
81
84
87
72
72
69
77
84

In Whose Name Assessed.	DESCRIPTION OF PROPERTY.							Value of Lots. Dollars.	Value of all Buildings.			Total Value of Lots and Buildings. Dollars.	Amount Added or Deducted by Co. Board of Equalization.		Total Value as Equalized by Co. Board. Dollars.	Amount Added or Deducted by State Board of Equalization.		Total Value as Equalized by State Board. Dollars.	REMARKS.
	No. of In-Lot.	No. of Out-Lot.	What Part.	Street.	Feet.	Street.	Feet.		Houses. Dollars.	Mills. Dollars.	Other Buildings. Dollars.		Added Dollars.	Deducted Dollars.		Added Dollars.	Deducted Dollars.		
Hinder Minerva	443		all	Fullon	53 50		132	60	200			260	12		272	39	23 3	Book 9 76	
Howe Albert	697		all	Ottawa	66	Alley	132	40	130			170	8		178	25	15 3	81	
Hoyde John	251		all	Ottawa	66	Alley	132	40				40	8		48	6	42	79	
Lamer J. C.	13		N. side	Franklin	15 50		132	160			160	32		192	27	165		67	
Lenox G. P.	117		all	Bonford	66	Alley	132	250	520			770	50		820	118	702	71	
Same	216		N. side	Franklin	35 44		100 ±	60	100			160	12		172	24	148	70	
Same	217		all	Franklin	66		80 ±	100			100	20		120	17	103	71		
Leadley Frank.	297		all	Ottawa	37 62		155 10	40	420			460	8		468	67	401	77	
Larcomb Charles A.	65+66		part	Franklin	21 50	Blagrove	25	540	360			900	108		1008	146	862	68	
Love Elizabeth	327		all	Franklin	50		165	180	310			490	36		526	76	450	74	
Same	328		all	Franklin	50		165	180	310			490	36		526	76	450	74	
Lyons M. D.	262		all	Bonford	66	Phillips	132	20	110			130	4		134	19	115	78	
McKenley E. L.	386		all	Beatty	60		215 60	20	150			170	4		174	25	149	Book 9 94	
McNeil Andrew	235		all	Ottawa	66	Blummer	148 50	70				70	14		84	12	72	92	
McAdams Samuel	632		all	Lynn	66		184	20				20	4		24	3	21	94	
Same	633		all	Lynn	66		184	20				20	4		24	3	21	95	
Same	634		S. part	Lynn	33		184	10				10	2		12	1	11	95	
McGree Patrick	60		all	Franklin	33	Alley	132	220	160			380	44		424	61	363	91	
McGavin James	52		N. W.	Franklin	20	Alley	104	170	320			490	34		524	75	449	91	
McGee Albert A.	370		all	Beatty	60		215 60	40	180			220	8		228	33	195	93	
McLean Grace	780		E. part	Ottawa	16 67		148 50	50	300			350	10		360	52	308	92	
Same	781		all	Ottawa	50		148 50	50	300			350	10		360	52	308	92	
Same	787		E. part	Bonford	16 67		143 22	20				20	4		24	3	21	93	
Same	788		all	Bonford	50		143 22	20				20	4		24	3	21	93	
Maskell John	48			Blagrove	15 50		33	80	120			200	16		216	31	185	Book 10 1	
Marriott W. H.	722		all	Blagrove	66		132	10				10	2		12	1	11	27	
Same	723		all	Blagrove	50		132	10				10	2		12	1	11	27	
Same	724		all	Blagrove	66		132	10				10	2		12	1	11	27	
Same	725		all	Blagrove	66	Alley	132	10				10	2		12	1	11	27	
Same	726		all	Blagrove	50	Alley	132	10				10	2		12	1	11	27	
Same	778		all	Ottawa	50		148 50	30				30	6		36	5	31	15	
Same	779		all	Ottawa	50		148 50	30				30	6		36	5	31	16	
Same	780		W. part	Ottawa	33 33		148 50	20				20	4		24	3	21	16	
Same	785		all	Bonford	50		143 22	10				10	2		12	1	11	17	
Same	786		all	Bonford	50		143 22	10				10	2		12	1	11	17	
Same	787		W. part	Bonford	33 33		143 22	10				10	2		12	1	11	17	
Marriott Henry J.	239		all	Ottawa	66	Alley	148 50	20				20	4		24	3	21	22	
Same	267		all	Bonford	66	Alley	100 ±	30				30	6		36	5	31	13	
Marriott H. W.	72		S. part	Franklin	18	Ottawa	132	450	1000			1450	90		1540	223	1317	30	
Marriott H. W. - Centwright	98		all	Franklin	20		132	280	850			830	56		886	128	758	Book 8 40	
H. E. & Kile E.																			
								3150	4930			8080	630	8710	1243	7467			

In Whose Name Assessed.	DESCRIPTION OF PROPERTY.							Value of Lots. Dollars.	Value of all Buildings.			Total Value of Lots and Buildings. Dollars.	Amount Added or Deducted by Co. Board of Equalization.		Total Value as Equalized by Co. Board. Dollars.	Amount Added or Deducted by State Board of Equalization.		Total Value as Equalized by State Board. Dollars.	REMARKS.
	No. of In-Lot.	No. of Out-Lot.	What Part.	Street.	Feet.	Street.	Feet.		Houses. Dollars.	Mills. Dollars.	Other Buildings. Dollars.		Added Dollars.	Deducted Dollars.		Added Dollars.	Deducted Dollars.		
Mariott Joshua P.	707		all	Ottawa	66	---	132	30				30	6		36	5	31		
same	713		all	Blagrove	66	Alley	132	10				10	2		12	1	11		
same	714		all	Blagrove	50	---	132	10				10	2		12	1	11		
same	715		all	Blagrove	66	---	132	10				10	2		12	1	11		
same	716		all	Blagrove	66	Alley	132	10				10	2		12	1	11		
same	93		all	Ottawa	33	Fulton	132	120	300	100	520	24		544	78	466			
Mariott Orville H.	700		all	Ottawa	66	Alley	132	30				30	6		36	5	31		
Mariott Mervin A.	708		all	Ottawa	66	Hayes	132	40	250		290	8		298	43	255			
same	709		all	Blagrove	66	Hayes	132	10				10	2		12	1	11		
same	710		all	Blagrove	66	---	132	10				10	2		12	1	11		
same	711		all	Blagrove	66	---	132	10				10	2		12	1	11		
same	712		all	Blagrove	66	Alley	132	10				10	2		12	1	11		
Mariott Charles S.	701		all	Ottawa	66	Alley	132	30				30	6		36	5	31		
same	719		all	Blagrove	66	Hastings	132	10				10	2		12	1	11		
Mariott Albert	204		all	Bonford	66	Alley	132	20				20	4		24	3	21		
same	265		all	Bonford	66	Mockins	132	20	170		190	4		194	28	166			
same	702		all	Ottawa	66	---	132	30				30	6		36	5	31		
same	703		all	Ottawa	50	---	132	30				30	6		36	5	31		
Martin Harriett	270		all	Bonford	66	Alley	132	40				40	8		48	6	42		
same	271		all	Bonford	66	Chummen	271	40	240		280	8		288	41	247			
Martin J. S.	609		all	Franklin	42.50	Alley	111#	90				90	18		108	15	93		
Martin Henry	277		all	Bonford	66	Alley	132	40				40	8		48	6	42		
same	280		all	Bonford	66	Alley	132	40				40	8		48	6	42		
Moffett Terzah R.	1215		all	Franklin	49.50	---	130#	140				140	28		318	46	272		
same	216		S. Side	Franklin	20	---	130#	140	150		290	28		318	46	272			
Moore Thomas H.	143		all	Bonford	66	---	132	80				80	16		96	13	83		
same	144		all	Bonford	66	Alley	132	80	300		380	16		396	57	339			
Moore Mary J.	336		all	Franklin	50	---	165	60	150		200	10		210	30	180			
Moore Cyrus		10	E. part	Fulton	132	Alley	132	60	110		170	12		182	26	156			
same		11	S. E. part	Alley	---	Alley	---	10			10	2		12	1	11			
same	18		all	Ottawa	33	---	132	100				100	20		120	17	103		
same	19		all	Ottawa	33	---	132	100				100	20		120	17	103		
same	20		all	Ottawa	33	Clinton	132	100	250		350	20		370	53	317			
same	222		all	Franklin	102	---	35	10				10	2		12	1	11		
same	761		all	Bonford	49.50	Alley	132	20				20	4		24	3	21		
same	762		all	Bonford	49.50	---	132	20				20	4		24	3	21		
Maley F. M.	122		W. part	Bonford	44	Alley	132	70	250		320	14		334	48	286			
Melick Harrison H.	247		all	Ottawa	66	Alley	148.50	30	300		350	10		360	52	308			
same	261		all	Bonford	66	Phillips	132	20				20	4		24	3	21		
Miller John B.	325		all	Franklin	50	---	165	200	470		670	40		710	102	608			
same	326		all	Franklin	50	---	165	200	470		670	40		710	102	608			
Miller Isaac		6	5/8	Clinton	66	Alley	132	80	280		360	16		376	54	322			
same		7	all	---	132	---	132	60			60	12		72	10	62			
Marquis J. M.	340		all	Franklin	50	---	165	40				40	8		48	6	42		
Marze Martha Anna B.	611		all	Franklin	41.67	Alley	123#	100	180		280	20		300	43	257			
Marze Sarah A.	610		all	Franklin	41.67	Alley	118#	100	180		280	20		300	43	257			
								2180				3580	100		5860	436	6296		
															888	5408			

Bar 10

24
26
26
26
26
23
25
25
25
23
26
21
21
24
24
12
11
7
12
13
2
2
18
18
8
2
3
4
5
5
3
17
17
11
22
20
8
8
19
20
9
6
6

In Whose Name Assessed.	DESCRIPTION OF PROPERTY.							Value of Lots. Dollars.	Value of all Buildings.			Total Value of Lots and Buildings. Dollars.	Amount Added or Deducted by Co. Board of Equalization.		Total Value as Equalized by Co. Board. Dollars.	Amount Added or Deducted by State Board of Equalization.		Total Value as Equalized by State Board. Dollars.	REMARKS.
	No. of In-Lot.	No. of Out-Lot.	What Part.	Street.	Feet.	Street.	Feet.		Houses.	Mills.	Other Buildings.		Added Dollars.	Deducted Dollars.		Added Dollars.	Deducted Dollars.		
									Dollars.	Dollars.	Dollars.								
Mills Goda	729		all	Blagrove	72 76		231	50			30	10		60	8	52		Bank 10	14
same	730		all	Blagrove	76 50	Norris	235	50	280		330	10		340	49	291			14
same	734		all	Norris	66		203 60	40			40	8		48	6	42			15
Mills Minner	689		all	Grove	63	Graham	180	30			30	6		36	5	31			29
Murphy Henry	657		Middle	Blagrove	24		33	120	180		300	24		324	46	278		Bank 10	1
Marmou Sarah A.	678		all	Grove	110		564	100			100	20		120	17	103			28
same	679		all	Grove	110		564	100	250		350	20		370	53	317			29
Mitchell John W.	87		all	Ottawa	33		132	70	100		170	14		184	26	158			10
Mehring Kate.	643		all	Lynn	44		184	20			20	4		24	3	21			27
same	644		all	Lynn	66		184	20			20	4		24	3	21			27
same	651		all	Grove	66		184	30			30	6		36	5	31			28
same	652		all	Grove	66		184	30			30	6		36	5	31			28
Malone James	337		all	Franklin	50		165	40	100		140	8		148	21	127			9
Neel Alexander	310		all	Ottawa	37 10	Beatty	144 40	30	300		300	10		360	52	308			37
Neel Maria	151		all	Clinton	66	Alley	132	80	100		180	16		196	28	168			38
Owens Sarah E.	65		N.E. part	Franklin	16 50	Blagrove	62	300	300		600	60		660	75	565			39
same	81		all	Ottawa	33	Alley	132												41
same	82		E. side	Ottawa	27 50		132	160	310		470	32		502	72	430			41
same	233		all	Clinton	35 33	Alley	240	100	350		450	20		470	68	402			40
Ogan John	42		part	Franklin	20		132	200	550		800	50		850	123	727			40
same	66 + 67		part	Franklin	19 25		132	480	1000		1480	96		1576	227	1349			39
same	728		all	Blagrove	72 10	Alley	215	70	450	150	670	14		684	99	585			41
Oglesby Elias	676		all	Grove	67 50	Cherry	130	30	150		180	6		186	26	168			42
Phillips Thomas		14	S. part	Fulton	64	Alley	132	80			80	16		96	13	83			47
Phillips William	383		all	Beatty	60		215 60	20			20	4		24	3	21			48
Parsons D. F.	414 42		W. End	Franklin	43	Ottawa	100	950	1250		2200	190		2390	346	2044			43
same	637 64		part	Franklin	38	Blagrove	90	600	500		1100	120		1220	176	1044			43
Purce Newton	613		all	Clinton	41 33	Alley	132	30	100		130	6		136	19	117			45
Purce Celestia	614		all	Clinton	41 33	Alley	132	30	100		130	6		136	19	117			45
Prosser Mary E.	684		all	Graham	64		190	30			30	6		36	5	31			50
same	685		all	Graham	64		190	30	270		300	6		306	44	262			50
same	686		all	Graham	64		190	30			30	6		36	5	31			51
Perry Sarah J. Roberts E. J.	220		E. 1/2	Alley	57 42		66												44
same	221		E. 1/2	Alley	57 42		66	50	130		180	10		190	27	163			44
Reet Lida	588		part	Franklin	50		165	140	320		460	28		488	70	418			46
Reet Melissa B.	568		N.E. part	Franklin	50	Alley	165	140	330		470	28		498	72	426			46
Reed Joseph	720		all	Blagrove	66	Alley	132	10			10	2		12	1	11			49
same	721		all	Blagrove	66	Alley	132	10			10	2		12	1	11			49
same	696		all	Ottawa	66	Alley	132	40	200		240	8		248	35	213			48
								4410	7620	150	12180	882		13062	1873	11189			

$$\begin{array}{r} 130 \\ 530 \\ \hline 430 \end{array}$$

In Whose Name Assessed.	DESCRIPTION OF PROPERTY.							Value of Lots. Dollars.	Value of all Buildings.			Total Value of Lots and Buildings. Dollars.	Amount Added or Deducted by Co. Board of Equalization.		Total Value as Equalized by Co. Board. Dollars.	Amount Added or Deducted by State Board of Equalization.		Total Value as Equalized by State Board. Dollars.	REMARKS.	
	No. of In-Lot.	No. of Out-Lot.	What Part.	Street.	Feet.	Street.	Feet.		Houses. Dollars.	Mills. Dollars.	Other Buildings. Dollars.		Added Dollars.	Deducted Dollars.		Added Dollars.	Deducted Dollars.			
Pedragoli Julius	103		all	Franklin	33		132													
Same	104		all	Franklin	33	Bonford	132	460	550		1010	92		1102	159		943			Book 10
Parish Joseph	680		all	Grove	220		524	200	400		600	40		640	92		548			
Phelps Theodore	274		W. side	Bonford	62		132	50	100		150	10		160	23		137			
Robertson Mary J.	189		all	Ottawa	33	alley	132													
Same	90		all	Ottawa	33		132	190	100		290	38		328	47		281			
Ross Elizabeth	88		all	Ottawa	33	alley	132	70		100	170	14		184	26		158			
Ross John W.	58		all	Franklin	33		132													
Same	59		all	Franklin	33		132	350			360	70		420	60		360			
Rublen George	354		all	Beatty	60		215 60	50	270		320	10		330	47		283			
Rouland Benjamin	379		all	Beatty	60		215 60	80	150		180	6		186	26		160			
Rowland B. L.	359		all	Beatty	60		215 60	50	150		200	10		210	30		180			
Richards W. P.	15		S. side	Franklin	22		132	300	100		400	60		460	66		394			
Same	115		all	Fullton	66	alley	132													
Same	116		all	Fullton	66	Bonford	132	400	1400		1800	80		1880	272		1608			
Richwood Corporation	113		all	Fullton	66		132													
Same	114		all	Fullton	66	alley	132	40			40	8		48	6		42			Sold to W. H. Ashcraft
Richards Anna J.	570		S. side	Franklin	32 50		330	80			30	6		36	5		31			
Same	571		all	Franklin	66 50		330	50			50	10		60	8		52			
Richards J. W.	356		all	Beatty	60		197 60	40			40	8		48	6		42			
Reynolds Martha	291		all	Bonford	66	Hastings	132	20			20	4		24	3		21			
Russell Hannah	343		all	Blagrove	66		132	120	300		420	24		444	64		380			
Rose Mary A.	324		all	Franklin	50		165	100	440		540	20		560	81		479			
Rising Sun Lodge K. of P.	49		Lease of their story Cooper Building						500		500			500	72		428			
Smith Jacob	145		all	Bonford	66	alley	132	90	320		410	18		428	62		366			
Smith Lucinda	578		all	Franklin	66 50		330	50	300		300	10		360	52		308			
Smith W. W.	574		all	Franklin	66 50		330	40			40	8		48	6		42			
Same	575		all	Franklin	66 50		330	40			40	8		48	6		42			
Same	576		all	Franklin	66 50		330	40			40	8		48	6		42			
Same	577		all	Franklin	66 50		330	30			30	6		36	5		31			
Same	766		all	Bonford	34 50		132	10			10	2		12	1		11			
Same	767		all	Bonford	49 50	alley	132	40			10	2		12	1		11			
Same	768		all	Bonford	49 50	alley	132	10	100		110	2		112	16		96			
Smith Elizabeth	579		all	Franklin	66 50		330	40			40	8		48	6		42			
Smith S. L.	309		all	Ottawa	39 60		126	40	220		260	8		268	38		230			
Smith James	33		all	Ottawa	33	alley	132	100	300		400	20		420	60		360			
Same	95		all	Ottawa	33		132	110	160		270	22		292	42		250			
Swartz Eliza	124		W. 1/2	Blagrove	33		132	30	160		190	6		196	28		168			
Stucke Isabella	167		all	Ottawa	33		132	50	250		300	10		310	44		266			
								3240	6270	100	9610	648		10258		1466	8992			

In Whose Name Assessed.	DESCRIPTION OF PROPERTY.							Value of Lots. Dollars.	Value of all Buildings.			Total Value of Lots and Buildings. Dollars.	Amount Added or Deducted by Co. Board of Equalization. Dollars.	Total Value as Equalized by Co. Board. Dollars.	Amount Added or Deducted by State Board of Equalization. Dollars.	Total Value as Equalized by State Board. Dollars.	REMARKS.
	No. of In-Lot.	No. of Out-Lot.	What Part.	Street.	Feet.	Street.	Feet.		Houses.	Mills.	Other Buildings.						
	Dollars.	Dollars.	Dollars.	Dollars.	Dollars.	Dollars.	Dollars.		Dollars.	Dollars.	Dollars.						
Spratt Mary	1		all	Franklin	33	—	132	120	280			400	24	424	61	363	
same	17		all	Ottawa	33	Alley	132	100		170	270	20	290	42	248		
Spratt A. E.	612		all	Franklin	41	66	130±	120	450		570	24	594	86	508		
Stephenson Lucius H.		5	E. 1/4	Blagrove	33	—	132	110	300		410	22	432	62	370		
same	139		all	Blagrove	66	Clinton	132	220	450	100	770	44	814	118	696		
same	140		all	Blagrove	66	Alley	132	180	220		400	36	436	63	373		
Sharp Evelina	572		all	Franklin	66	50	330	40			40	8	48	6	42		
Snyder William W.	312		all	Ottawa	62	40	120±	60	290		350	12	362	52	310		
Simpson Elizabeth	263		all	Bonford	66	Alley	132	20	120		140	4	144	20	124		
Stratton Emma	519 52		part	Franklin	15	—	104	150	120		270	30	300	43	257		
Shultz Herman	125		all	Blagrove	66	Alley	132										
same	126		all	Blagrove	66	Fulton	132	300	300		600	60	660	95	565		
same	127		W 1/2	Blagrove	33	Fulton	132	150		350	500	30	530	76	454		
Snowden Mary A.	647		all	Abraham	184	Lynn	276	40			40	8	48	6	42		
same	648		all	Abraham	184	Brook	276	100	100		200	20	220	31	189		
Spore Isaac	688		all	Grove	63	—	150	30			30	6	36	5	31		
Stone Anna	385		all	Beatty	60	—	197 60	10			10	2	12	1	11		
Sanders Artemissa	346		all	Blagrove	66	Beatty	132	100			100	20	120	17	103		
same	349		all	Beatty	60	—	197 60	50			50	10	60	8	52		
same	352		all	Beatty	60	—	197 60	50	200		250	10	260	37	223		
Sanders John M.	774		all	Bonford	49	50	132	10			10	2	12	1	11		
Smartz Eliza	699		all	Ottawa	66	Hastings	132	30	200		230	6	236	34	202		
same	718		all	Blagrove	66	Hastings	132	10			10	2	12	1	11		
Snow Peter	604		all	Clinton	50	—	148±	20	100		120	4	124	17	107		
Stalts Rushey	187		all	Ottawa	8	25	132	10			10	2	12	1	11		
State of Ohio																	
same Bruning Almeda		5	Middle	Blagrove	35	—	132	90	300		390	18	408	59	349	Book 11	7
same Beem Orin	646		all	Lynn	60	—	184	10	100		110	2	112	16	96	"	21
same same	661		all	Grove	66	—	184	30			30	6	36	5	31	"	22
same same	677		all	Grove	67	50	Cherry	130			30	6	36	5	31	"	24
same same	744		all	Grove	67	50	—	30			30	6	36	5	31	"	25
same same	650		all	Grove	66	—	184	30			30	6	36	5	31	"	21
same Beem Ellen B.	339		all	Franklin	50	—	165	40	130		170	8	178	25	153	Book 8	14
same Beem + Middle	669		W. Part	Grove	80	—	180										
same Middle Anna	497 50		part	Franklin	41	—	132	450	130		580	90	670	97	573	Book 11	1
same Beath Henry	683		all	Abraham	67	—	190	20			20	4	24	3	21	"	25
same Beatty William	376		all	Beatty	60	—	197 60	20			20	4	24	3	21	"	15
same Butter N. B.	243		all	Ottawa	66	Alley	148 50	50	140		190	10	200	29	171	"	18
same Blake S. M. & N. J.	214		W. Part	Oak	60	72	R.R.	66			50	10	60	8	52	Book 11	2
same Brown O.	593		all	Ottawa	33	—	133 65	20	100		120	4	124	17	107	"	5
same same	594		all	Ottawa	160	38	—	10			10	2	12	1	11	"	5
								2910	4030	620	7560	582	8142	1161	6981		

DESCRIPTION OF PROPERTY.

In Whose Name Assessed.	No. of In-Lot.	No. of Out-Lot.	What Part.	Street.	Feet.	Street.	Feet.	Value of Lots. Dollars.
State of Ohio								
same Boyer Grabella	760		all	Cherry	55	---	135	10
same Brooks William	758		all	Cherry	54	---	135	10
same Bailey Emma	341		all	Franklin	50	---	165	40
same same	342		all	Franklin	50	Fisher	165	40
same Cook John A.	190		all	Pearl	46	---	165	30
same Charous J. W.	763		all	Bonford	49 50	---	132	20
same same	764		all	Bonford	49 50	---	132	20
same Carter S.	338		all	Franklin	50	---	165	40
same Chalmers J. W.	674		all	Grove	110	---	564	100
same Deal Anna S.	770		all	Bonford	49 50	---	132	10
same Evans Sarah J.	320		all	Beatty	60	alley	120	40
same Evans J. B.	191		1/2	Pearl	30	---	165	20
same Fish C. E.	284		all	Bonford	132	alley	132	10
same same	285		all	Bonford	66	alley	132	20
same Gill Sam	74		all	Ottawa	33	---	132	110
same Gardner Mary	784		all	Bonford	50	---	143 22	10
same Gundry Alexander	269		all	Bonford	66	alley	132	30
same Guthrie M. A.	771		all	Bonford	49 50	---	132	10
same Graham W. H.	83		W. side	Ottawa	3	---	132	10
same Hedges S.	350		all	Beatty	60	---	215 60	40
same Hughes Henry	238		all	Ottawa	20	alley	148 50	20
same Hill Morris W.	152		8 1/2	Clinton	33	---	132	30
same same	286		all	Bonford	66	Phillips	132	20
same same	748		all	Cherry	54	---	135	10
same same	749		all	Cherry	54	---	135	10
same same	750		all	Cherry	54	---	135	10
same same	751		all	Cherry	54	---	135	10
same same	752		all	Cherry	54	---	135	10
same same	753		all	Cherry	54	---	135	10
same same	754		all	Cherry	54	---	135	10
same same	755		all	Cherry	54	---	135	10
same same	756		all	Cherry	54	---	135	10
same same	757		all	Cherry	54	---	135	10
same Knapp J. W.	745		all	Cherry	55	---	135	10
same Livingston James	256		all	Bonford	66	alley	132	20
same Hill Morris W.	580		all	Franklin	66 50	---	330	80
same same	581		all	Franklin	66 50	---	330	80
same Marriott J. F.	281		all	Blagrove	66	alley	132	40
same Moore Martha	759		all	Cherry	55	---	135	10
same Myers S. F.	569		N. side	Franklin	50 50	Fisher	330	50
same Marriott W. H.	727		all	Blagrove	7 80	---	132	10
same same	704		all	Ottawa	46	alley	132	30
same Marriott Martha	177		all	Bonford	33	alley	132	50
same Mahan Edward	657		all	Grove	66	---	184	30
same Moore Mary E.	118		all	Bonford	66	Fulton	132	180

1280

Value of all Buildings.			Total Value of Lots and Buildings.	Amount Added or Deducted by Co. Board of Equalization.		Total Value as Equalized by Co. Board.	Amount Added or Deducted by State Board of Equalization.		Total Value as Equalized by State Board.	REMARKS.
Houses.	Mills.	Other Buildings.		Added Dollars.	Deducted Dollars.		Added Dollars.	Deducted Dollars.		
			10	2	12	1	11			Book 11 28
100			110	2	112	16	96			" " 27
			40	8	48	6	42			Book 8 14
			40	8	48	6	42			" " 15
			30	6	36	5	31			Book 11 10
220			240	4	244	35	209			" " 12
			20	4	24	3	21			" " 12
			40	8	48	6	42			" " 4
110			210	20	230	33	197			Book 8 61
100			110	2	112	16	96			Book 11 13
160			200	8	208	30	178			" " 8
			20	4	24	3	21			" " 10
			10	2	12	1	11			" " 16
100			120	4	124	17	107			" " 16
180			290	22	312	45	267			Book 11 2
			10	2	12	1	11			" " 9
			30	6	36	5	31			" " 6
			10	2	12	1	11			" " 13
			10	2	12	1	11			" " 4
			40	8	48	6	42			" " 15
			20	4	24	3	21			Book 9 33
			30	6	36	5	31			Book 11 3
100			120	4	124	17	107			" " 17
			10	2	12	1	11			" " 26
			10	2	12	1	11			" " 26
			10	2	12	1	11			" " 26
			10	2	12	1	11			" " 26
			10	2	12	1	11			" " 26
100			110	2	112	16	96			" " 28
			10	2	12	1	11			" " 26
			10	2	12	1	11			" " 26
			10	2	12	1	11			" " 26
			10	2	12	1	11			" " 26
			10	2	12	1	11			" " 26
100			120	4	124	17	107			" " 17
100			130	6	136	19	117			Book 9 30
			30	6	36	5	31			" " 31
			40	8	48	6	42			Book 11 7
100			110	2	112	16	96			" " 27
150			200	10	210	30	180			Book 10 10
			10	2	12	1	11			Book 11 20
			30	6	36	5	31			" " 19
100			150	10	160	23	137			" " 6
			30	6	36	5	31			" " 22
100			280	36	316	45	271			" " 3

1820

3100 256

3356

460 2896

In Whose Name Assessed.	DESCRIPTION OF PROPERTY.								Value of Lots. Dollars.	Value of all Buildings.			Total Value of Lots and Buildings. Dollars.	Amount Added or Deducted by Co. Board of Equalization.		Total Value as Equalized by Co. Board. Dollars.	Amount Added or Deducted by State Board of Equalization.		Total Value as Equalized by State Board. Dollars.	REMARKS.
	No. of In-Lot.	No. of Out-Lot.	What Part.	Street.	Feet.	Street.	Feet.	Houses.		Mills.	Other Buildings.	Added Dollars.		Deducted Dollars.	Added Dollars.		Deducted Dollars.			
								Dollars.		Dollars.	Dollars.	Dollars.		Dollars.	Dollars.		Dollars.			
State of Ohio																				
Same Landis S.	245		all	Ottawa	66	Phillips	132	50	200			200	10		260	37		223	Book 11 19	
Same McGinnis Michael	192		all	Clark	66	Alley	165	40			40	8		48	6		42	" " 11		
same same	193		all	Clark	66		165	40			40	8		48	6		42	" " 11		
same McLaughlin Eliza	65		W End	Blagrove	24	Alley	33	120	100			220	24		244	35		209	Book 11 1	
same Neil Alexander	152		N 1/2	Clinton	33		132	30			30	6		36	5		31	Book 10 38		
same Rosette Mary	673		all	Brook	110		564	100	250			350	20		370	53		317	24	
same Rowland David	76	8	W 1/2	Blagrove	66	Alley	132	180	450			630	36		666	96		570	8	
same Stiles E. W.	663		all	Brook	66		184	30	150			150	6		186	26		160	23	
same same	664		all	Brook	66		184	30			30	6		36	5		31	2		
same Stafford E.	150		all	Bonford	33	Alley	132	50	100			150	10		160	23		137	Book 10 73	
same Snyder George W.	244		all	Ottawa	66	Alley	148	50	160			210	10		220	31		189	18	
same Tanner John	634		N part	Lynn	33		128	10	100			110	2		112	16		96	20	
same Tenquet Mary	775		all	Bonford	49	50		132	100			110	2		112	16		96	14	
same same	776		all	Bonford	49	50	Alley	132	10			10			10	1		9	14	
same Versant T. J.	630		S. Side	Lynn	10		154												Appraised with Lot 629	
same Wellbourn T. J.	307		all	Ottawa	43	70		108	40	210			250	8		258	37		221	9
Jessell Charles	344		all	Blagrove	66		132	120	300			420	24		444	64		380	Book 11 50	
Tanner Catharine	149		E 1/2	Clinton	66	Bonford	66												46	
same same	150		E 1/2	Clinton	66		66	110	330			440	22		462	66		396	46	
Tadmage B. L.	225		all	Clinton	39	83	Alley	182	200	700			900	40		940	136		804	47
same same	226		all	Clinton	39	83	Alley	182	200	700			900	40		940	136		804	47
same same	603		all	Clinton				200				200	40		240	34		206	51	
Terry G. W.	202		all	Franklin	49	50		132	280			390	22		412	59		353	43	
Thornhill F. T.	44		N part	Franklin	25	Alley	132	620	1400			2020	124		2144	310		1834	45	
same same	133		all	Clinton	66		132	70			70	14		84	12		72	45		
same same	134		all	Clinton	66	Alley	132	70			70	14		84	12		72	45		
same same	135		all	Clinton	66	Alley	132												46	
same same	136		all	Clinton	66	Blagrove	132	400	550			950	80		1030	149		881	46	
Tanner Sirena A.	635		S 1/2	Lynn	33		184	10	100			110	2		112	16		96	52	
Tyler Hannah M.	365		all	Beatty	60		197	60	200			280	6		286	19		217	51	
Tyler Sarah R.	162		E End	Walnut	20	Alley	49	50	80			80	6		86	5		31	49	
Tyler Isaiah	155		all	Franklin	50	Walnut	173	50	420			580	32		612	88		524	47	
same same	162		W End	Fuller	49	50	Walnut	112	150			230	16		246	35		211	49	
Tyler D. W.	585		all	Ottawa	56		148	50	220			300	16		316	45		271	50	
Tracy Allen		9	W 1/4	Blagrove	33	Alley	132	20	140			160	4		164	23		141	44	
Frevitt Elizabeth	334		all	Franklin	50		165	80	300			380	16		396	57		339	48	
same same	335		all	Franklin	50		165	80			80	10		90	8		52	48		
Tanner Sophronia	391		all	Beatty	71		215	60	110			180	4		184	19		115	62	
Temple George	671		all	Brook	190	Elm	564	140	240			380	28		408	59		349	53	
								3380		7270			10650	676		11326			1609	9717

In Whose Name Assessed.	DESCRIPTION OF PROPERTY.								Value of Lots. Dollars.	Value of all Buildings.			Total Value of Lots and Buildings. Dollars.	Amount Added or Deducted by Co. Board of Equalization.		Total Value as Equalized by Co. Board. Dollars.	Amount Added or Deducted by State Board of Equalization.		Total Value as Equalized by State Board. Dollars.	REMARKS.
	No. of In-Lot.	No. of Out-Lot.	What Part.	Street.	Feet.	Street.	Feet.	Houses.		Mills.	Other Buildings.	Added Dollars.		Deducted Dollars.	Added Dollars.		Deducted Dollars.			
Valentine Elizabeth	124		E 1/2	Blagrove	33	Alley	132	40	150			190	8		198	28		170	Book 11	
Vaughan & Nicholson	41742		E-End	Ottawa	32	Alley	45	170	110			280	34		314	45		269	55	
Vaughan James Jr.	248		all	Ottawa	46	Alley	148 50	40				40	8		48	6		42	51	
Vaughan E. Jr.	158		all	Franklin	50	---	202 #	150	300			450	30		480	69		411	56	
Voorhes Roscoe	367		all	Beatty	60	---	215 60	40	220			260	8		268	38		230	56	
Wansant Jr. J.	629 & 630		all	Hym	76 66	---	184	30	200			230	6		236	34		202 ¹⁰⁰	57	
Wurtsbaugh Abigail	171		all	Ottawa	33	Alley	143 #	50	230			280	10		290	42		248	60	
Same	172		all	Ottawa	33	Alley	144 #	40				40	8		48	6		42	70	
Weisz Reuben W.	53		all	Franklin	33	Alley	132	200				200	40		240	34		206	62	
Same	57		all	Franklin	33	---	132	150				150	30		180	26		154	63	
Same	55		all	Franklin	33	---	132	140				140	28		168	24		144	63	
Same	56		S. part	Franklin	1	---	132												63	
Same	224		all	Clinton	39 83	Alley	173 #	100	500			600	20		620	84		531	67	
Wood Ingham	258		all	Bonford	66	Hosings	132	20				20	4		24	3		21	82	
Same	259		all	Bonford	66	Alley	132	20				20	4		24	3		21	82	
Same	260		all	Bonford	66	Alley	132	20				20	4		24	3		21	82	
Wood John	94		all	Ottawa	33	---	132	110				110	22		132	19		113	65	
Wood Elizabeth	236		all	Ottawa	66	Blumner	148 50	60				60	12		72	10		62	71	
Same	237		all	Ottawa	33	Alley	148 50	30	180			210	6		216	31		185	71	
Wood George Jr.	203		all	Clinton	49 50	Alley	132	10				10	2		12	1		11	65	
Same	204		all	Clinton	49 50	Alley	132	10				10	2		12	1		11	65	
Same	205		all	Clinton	49 50	Alley	132	10				10	2		12	1		11	65	
Same	206		all	Clinton	49 50	Alley	132	10				10	2		12	1		11	65	
Same	207		all	Clinton	49 50	Alley	132	10				10	2		12	1		11	65	
Same	208		all	Clinton	49 50	Alley	132	10				10	2		12	1		11	65	
Same	209		all	Clinton	49 50	Alley	132	10				10	2		12	1		11	65	
Woodruff James W.	174		all	Bonford	33	Alley	132	50	180			230	10		240	34		206	73	
Same	184		all	Bonford	34 98	Alley	132	40				40	8		48	6		42	77	
Same	272		all	Bonford	66	Blumner	132												74	
Same	273		all	Bonford	103 15	Alley	132	80				80	16		96	13		83	74	
Same	747		all	Cherry	57	---	132	10				10	2		12	1		11	83	
Woodruff John J.	181		all	Bonford	33	Alley	132	80	260			310	10		320	46		274	75	
Same	182		all	Bonford	33	Alley	132	40				40	8		48	6		42	76	
Same	85		all	Ottawa	33	Alley	132	50				50	10		60	8		52	68	
Same	86		all	Ottawa	33	---	132	50	100			150	10		160	23		137	68	
Woodruff William	183		all	Bonford	33	Alley	132	40	250			290	8		298	43		255	76	
Westheimer Dr. P.	211		S. part	Franklin	30	---	150 #	80				80	16		96	13		83	62	
Westheimer Sarah E.	45		S. part	Franklin	19 66	Alley	132	500	1400			1900	100		2000	290		1710	59	
Same	48		part	Blagrove	18 50	---	33	90	120			210	18		228	33		195	60	
Same	57		all	Franklin	33	---	132	150				150	30		180	26		154	61	
Same	210		all	Franklin	49 50	---	132	250	750			1000	50		1050	152		898	61	
Williams Timothy J.	306		all	Ottawa	42 70	---	167 40	100	300			400	20		420	60		360 ^{\$10 belongs to 1/2000}	78	

In Whose Name Assessed,	DESCRIPTION OF PROPERTY.							Value of Lots. Dollars.	Value of all Buildings.			Total Value of Lots and Buildings. Dollars.	Amount Added or Deducted by Co. Board of Equalization.		Total Value as Equalized by Co. Board. Dollars.	Amount Added or Deducted by State Board of Equalization.		Total Value as Equalized by State Board. Dollars.	REMARKS.		
	No. of In-Lot.	No. of Out-Lot.	What Part.	Street.	Feet.	Street.	Feet.		Houses.	Mills.	Other Buildings.		Added Dollars.	Deducted Dollars.		Added Dollars.	Deducted Dollars.				
	Dollars.	Dollars.	Dollars.	Dollars.	Dollars.	Dollars.	Dollars.		Dollars.	Dollars.	Dollars.		Dollars.	Dollars.		Dollars.	Dollars.				
Winchell W. W.	191		all	Ottawa	33		132														
Same	192		all	Ottawa	33	Fulton	132	240	260		500	48		548	79		469		Book 11	69	
Warrack Maria	297		all	Pearl	87	78	alley	160±	50		50	10		60	8		52			69	
Same	302		all	Pearl	87	88	alley	160±	50	100	150	10		160	23		137			78	
Winters Frank L.	308		all	Ottawa	39	60		110±	40	240	280	8		288	41		247			77	
Winters George W.	170		all	Ottawa	33		alley	142±	50	250	300	10		310	44		266			69	
Same	43		s-part	Franklin	20			132	500	150	600	100		750	108		642			59	
Same	353		all	Beatty	60			197 60	40	300	340	8		348	50		298			80	
Warbe Loban H.	98		S. Side	Franklin	4			132												60	
Same	99		N. Side	Franklin	16			132	200	200	450	50		500	72		428			60	
Wynegar Peter	39		all	Ottawa	33			132												66	
Same	40		all	Ottawa	33		alley	132	200	300	500	40		540	78		462	360		66	
Wethersbee Mary E.		9	E 1/2	Blagrove	66		Fulton	132	80	300	380	16		396	57		339			64	
Same		12	All	Blagrove	132		Alley	132	50	100	150	10		160	23		137			64	
Walters Meloria	250		all	Ottawa	66		Hastings	148 50	50	180	230	10		240	34		206			83	
Walters Kate	230		all	Franklin Elision	39	83	alley	210±	120	330	450	24		474	68		406			67	
Wharlin G. E.	772		all	Bonifera	49	50		132	10		10	2		12	1		11			79	
Same	773		all	Bonifera	49	50		132	10		10	2		12	1		11			80	
Same	179		all	Bonifera	33			132	30	120	170	10		180	26		154			75	
Same	185		all	Bonifera	8	25		132	10		10	2		12	1		11			74	
Same	587		W. Side	Ottawa	17			146 45												72	
Same	588		all	Ottawa	33			145 20	60	210	270	12		282	40		242			72	
Same	289		all	Bonifera	66		alley	132	20		20	4		24	3		21			81	
Same	290		all	Bonifera	66		Hastings	132	20	140	160	4		164	23		141			82	
Same	178		all	Bonifera	33			132	60		50	10		60	8		52			73	
Same	186		all	Bonifera	33			132	10		10	2		12	1		11			72	
Same	380		all	Beatty	60			197 60	20		20	4		24	3		21			81	
Same	157		all	Franklin	50			193±	150	190	340	30		370	53		317			66	
Rebold George	362		all	Beatty	60			215 60	40		40	8		48	6		42			94	
Same	363		all	Beatty	60			215 60	50	300	350	10		360	52		308			95	
Zwick H.	213		all	Franklin	49	50	Oak	130±	160	100	250	30		280	40		240			94	
								2370				3770			6140	474	6614	943	5671		

DESCRIPTION OF PROPERTY.								Value of Lots.	Value of all Buildings.			Total Value of Lots and Buildings.	Amount Added or Deducted by Co. Board of Equalization.		Total Value as Equalized by Co. Board.	Amount Added or Deducted by State Board of Equalization.		Total Value as Equalized by State Board.	REMARKS.
In Whose Name Assessed.	No. of In-Lot.	No. of Out-Lot.	What Part.	Street.	Feet.	Street.	Feet.		Houses.	Mills.	Other Buildings.		Added Dollars.	Deducted Dollars.		Added Dollars.	Deducted Dollars.		
<i>Corporation Lots</i>		<i>Page 21</i>	<i>Prot Forward</i>					4740	9720	200	14660	948		15608					
"	"	" 22	"	"				3850	8080	180	12110	770		12880					
"	"	" 23	"	"				3800	5160		8960	760		9720					
"	"	" 24	"	"				4650	6960	400	12010	930		12940					
"	"	" 25	"	"				3350	5020	100	8470	670		9140					
"	"	" 26	"	"				2860	2340	100	5300	572		5872					
"	"	" 27	"	"				4700	5170	2400	1100	13370	940	14310					
"	"	" 28	"	"				760			760	152		912					
"	"	" 29	"	"				1270	1590		2860	254		3114					
"	"	" 30	"	"				4110	6720		10830	822		11652					
"	"	" 31	"	"				3150	4930		8080	630		8710					
"	"	" 32	"	"				2180	3580	100	5860	436		6296					
"	"	" 33	"	"				4410	7620	150	12180	882		13062					
"	"	" 34	"	"				3240	6270	100	9610	648		10258					
"	"	" 35	"	"				2910	4030	620	7560	582		8142					
"	"	" 36	"	"				1280	1820		3100	256		3356					
"	"	" 37	"	"				3380	7270		10650	676		11326					
"	"	" 38	"	"				3060	5250		8310	612		8922					
"	"	" 39	"	"				2370	3770		6140	474		6614					
<i>Total</i>								60070	95300	2400	3050	160830	12014	172834					

In Whose Name Assessed.	DESCRIPTION OF PROPERTY.							Value of Lots. Dollars.	Value of all Buildings.			Total Value of Lots and Buildings. Dollars.	Amount Added or Deducted by Co. Board of Equalization.		Total Value as Equalized by Co. Board. Dollars.	Amount Added or Deducted by State Board of Equalization.		Total Value as Equalized by State Board. Dollars.	REMARKS.	
	No. of In-Lot.	No. of Out-Lot.	What Part.	Street.	Feet.	Street.	Feet.		Houses. Dollars.	Mills. Dollars.	Other Buildings. Dollars.		Added Dollars.	Deducted Dollars.		Added Dollars.	Deducted Dollars.			
Austin David	7	✓	S. hole	Main	20	---	95	10			10	1		11		1	10		Book 12	
Same	8	✓	N. side	Main	40	---	95	10	190		180	1		181		26	153			2
Austin David A.	9	✓	S. side	Main	40	---	95	10	100		110	1		111		16	95			3
Austin Sarah R.	8	✓	S. side	Main	20	---	95	10			10	1		11		1	10			6
Same	9	✓	N. side	Main	20	---	95	10			10	1		11		1	10			4
Easterday William M.	26	✓	All	Richmond	60	Alley	95	10	110		120	1		121		17	104		5	
Bates Sarah	5	✓	All	Main	42.50	Richmond	100	10	100		110	1		111		16	95		8	
Houston Maria	25	✓	All	Richmond	60	---	95	10	160		170	1		171		24	147		11	
Same	42	✓	All	Alley	60	---	95	10			10	1		11		1	10		13	
Horn J. L. & McElroy W. & S.	32	✓	All	Main	47	---	95	10			10	1		11		1	10		14	
Same	33	✓	All	Main	60	---	95	10											15	
Jollyff Charlotte	17	✓	All	Richmond	60	High	95	10			10	1		11		1	10		18	
Same	30	✓	All	Main	60	---	95	20			20	1		21		3	18		20	
Same	31	✓	All	Main	50	---	95	10			10	1		11		1	10		21	
McVay J. H. & S. D.	14	✓	All	Richmond	60	---	95	10			10	1		11		1	10		27	
Same	15	✓	All	Richmond	60	---	95	10			10	1		11		1	10		28	
McVay Sarah S.	16	✓	All	Richmond	60	High	95	20			20	1		21		3	18		26	
McMahon Emma	19	✓	All	Richmond	60	High	95	10			10	1		11		1	10		22	
Same	20	✓	All	Richmond	60	---	95	10	300		310	1		311		45	266		23	
Same	21	✓	All	Richmond	60	---	95	10			10	1		11		1	10		24	
Murphy Francis M.	3	✓	All	Main	60	---	95	10	200		210	1		211		30	181		30	
Same	4	✓	All	Main	67	Richmond	100	10			10	1		11		1	10		31	
Murphy Frank	23	✓	All	Richmond	60	Short	95	10	100		110	1		111		16	95		19	
Moore Clara C.	28	✓	All	Main	60	---	95	20			20	1		21		3	18		29	
Moore Geo. W.	22	✓	All	Richmond	60	Short	95	10	160		170	1		171		24	147		25	
Parmer John	39	✓	All	Richmond	147	---	115	10	100		110	1		111		16	95		35	
Parmer Emily F.	41	✓	All	Alley	75	---	120	10			10	1		11		1	10		36	
Parmer Nancy	1	✓	All	Main	80	---	95	10	150		160	1		161		23	138		37	
Same	37	✓	All	Richmond	170	---	150	10			10	1		11		1	10		39	
								310	1660		1960	28		1988		276	1812			

DESCRIPTION OF PROPERTY.

Value of
Lots.

Value of all Buildings.

Total Value
of Lots
and
Buildings.

Amount Added
or Deducted by
Co. Board
of Equalization.

Total Value
as Equalized
by
Co. Board.

Amount Added
or Deducted by
State Board
of Equalization.

Total Value
as Equalized
by
State Board.

REMARKS.

In Whose Name Assessed.	No. of In-Lot.	No. of Out-Lot.	What Part.	Street.	Feet.	Street.	Feet.	Dollars.
Riley Joseph E.	24	✓	All	Richmond	60	---	95	10
Same	43	✓	All	Alley	60	---	120	10
Riley Ollie	27	✓	All	Massin	44	Richmond	75	10
Sheppard Harriet	44	✓	All	Alley	60	---	120	10
State of Ohio								
Same (J. E. Panner)	12	✓	All	Richmond	83	Alley	101	10
Same (Walter Panner)	13	✓	All	Richmond	60	---	95	10
Same (J. J. Styer)	29	✓	All	Massin	60	---	95	10
Same (John W. Bell)	10	✓	All	Massin	60	---	95	10
Thornburg Sarah	38	✓	All	Richmond	60	Alley	115	10
Taylor Jesse W.	6	✓	All	Massin	60	---	95	10
Same	7	✓	N. Side	Massin	40	---	95	10
Wartzybaugh D. H.	2	✓	All	Massin	60	---	95	10
Warner A. L.	34	✓	All	Massin	60	---	95	10
Same	35	✓	All	Massin	60	---	95	10
Same	36	✓	All	Massin	60	---	95	10
Westbrook Sidney	40	✓	All	Alley	128	---	90	10
Welohimer Paac	18	✓	All	Richmond	60	High	95	10
Wharton G. E.	11	✓	All	Massin	101	Alley	105	10
								180

Houses.	Mills.	Other Buildings.	Total Value of Lots and Buildings.	Added Dollars.	Deducted Dollars.	Total Value as Equalized by Co. Board.	Added Dollars.	Deducted Dollars.	Total Value as Equalized by State Board.	Dollars.	REMARKS.
150			160	1		161		23	138		Bk 12 40
			10	1		11		1	10		4
			10	1		11		1	10		36
			10			11			10		45
			10	1		11		1	10		46
100			110	1		111		16	95		47
			10	1		11		1	10		49
			10	1		11		1	10		48
100			110	1		111		16	95		54
100			110	1		111		16	95		52
			10	1		11		1	10		53
170			180	1		181		26	155		62
			10	1		11		1	10		60
			10	1		11		1	10		59
140			150	1		151		21	130		58
			10	1		11		1	10		61
150			160	1		161		26	135		56
230			260	1		261		37	124	J. W. Bell	57
			1160	18		1358		298	1067		

Village of Clairborne Page 42 Not forward

" " " 43

Total of 17 Lots

310
180
\$490

1680
1160
2810

1960
1340
\$ 3300

28
18
46

1988
1358
3346

**CLAIBOURNE TP.
UNION COUNTY
1890**