

**UNION TP.  
UNION COUNTY  
1890**

# APPRAISER'S ACCOUNT.

TREASURY OF UNION COUNTY.

To Wm Howard Land Appraiser of Union Township, Dr.

THE DATE OF EACH DAY Employed in making said Appraisement, was as follows:	
1 day of <u>May</u>	23 day of <u>June 14</u>
2 day of <u>"</u>	24 day of <u>16</u>
3 day of <u>"</u>	26 day of <u>17</u>
5 day of <u>"</u>	27 day of <u>18</u>
6 day of <u>"</u>	28 day of <u>19</u>
7 day of <u>"</u>	29 day of <u>20</u>
8 day of <u>"</u>	30 day of <u>21</u>
9 day of <u>"</u>	31 day of <u>22</u>
10 day of <u>"</u>	2 day of <u>June 23</u>
12 day of <u>"</u>	3 day of <u>24</u>
13 day of <u>"</u>	4 day of <u>26</u>
14 day of <u>"</u>	5 day of <u>27</u>
15 day of <u>"</u>	6 day of <u>28</u>
16 day of <u>"</u>	7 day of <u>July 1</u>
17 day of <u>"</u>	9 day of <u>2</u>
19 day of <u>"</u>	10 day of <u>3</u>
20 day of <u>"</u>	11 day of <u>5</u>
21 day of <u>"</u>	12 day of <u>7</u>
22 day of <u>"</u>	13 day of <u>8</u>

*July 9, 10, 11, 12, 14 Making 42 days*

For services rendered in appraising the Real Estate of said Township, for the year 1890, occupying 42 days, between the 1<sup>st</sup> day of May and the 14 day of July at \$ 2 per day, \$ 124<sup>00</sup>

And the said Wm Howard being duly sworn, solemnly declares that the number of days herein stated, were necessarily occupied in the appraisement of said Township, and that this account is in all respects just and true.

(Signed,) Wm Howard Appraiser.

Sworn to and subscribed before me, this 20 day of October 1890.

(Signed) Sam A Hudson Auditor of said County.

Received Oct 20 1890, of the Auditor of Union County, an order on the Treasurer of said County, for One Hundred Twenty four Dollars, \_\_\_\_\_ Cents,

in full of the above account.  
\$ 124<sup>00</sup>

(Signed.) \_\_\_\_\_ Appraiser.



To the Auditor:  
Draw your warrant on Treasury for above amount. Charge County fund

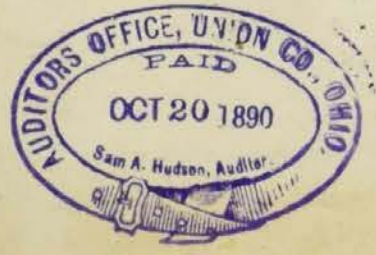

B Hanawalt  
Mrs. M. B. Bissmer } Commissioners  
Union Co

## APPRAISER'S OATH.

The State of Ohio, Union County, ss.

I, William Howard Land Appraiser for  
Union Township, in the County of Union, and State of Ohio, do solemnly  
swear that the return to which this is attached contains a correct description of each parcel of Real Property, within said  
district, as far as I have been able to ascertain the same, and that the value attached to each parcel in said return is,  
as I verily believe, the full value thereof. Estimated agreeably to the rules prescribed therefor in the act for levying taxes  
on all property of this State, according to its true value.

Signed, \_\_\_\_\_  
Appraiser of said Township.

Sworn and subscribed to before me, the undersigned authority, this  
\_\_\_\_\_ day of \_\_\_\_\_ A. D. 1890.

Signed, \_\_\_\_\_  
Auditor of said County.

# OFFICIAL STATEMENT OF SURVEYS.

No. of Original Survey.	Original Quantity.	Original Proprietors.	Water Course.	Page.	No. of Original
2	2675	Lucas Sullivant	Darby's Creek	7	7734
3	3196	Warren Cash	Hay Run <sup>to</sup> Darby's Creek	6	7770 + 7771
	3311	Lucas Sullivant	Darby's Creek	6 + 8	7789
	3459	James Waters	Darby's Creek	9	7790
	3483	R. Stephenson & L. Sullivant	Darby's Creek	7	7822
4	4071	Elizabeth Rickman	Darby's Creek	9	7926
	4277	Robert Kays & Lucas Sullivant	Darby's Creek	3	7967
	4278	Robert Kays	Darby's Creek	10	8135
	4735	Frederick Stanton & Daniel Bailey	North Branch of Little Darby Cr.	1	8151
	4769	Duncan M <sup>r</sup> Arthur	South fork of Darby Creek	1	8152
	4804	J. Fowler	Treacles Creek	6	8153
	4805	Absalom Bainbridge	Little Darby's Creek	4	8414
	4807	Obediah Smith	Little Darby's Creek	4	8415
	4818	John Cole	Darby's Creek	6	8523
	4820-4945 + 5207	J. Swearingen	Little Darby Creek	6	
	4946	William Keith	Little Darby's Creek	4	9020
5	5038	James Galloway Jr.	Darby's Creek	8	9390
	5127	Alexander Kerr	Darby's Creek	5 + 10	9494
	5265	Robert Means	Treacles Creek	4	9591
	5291	Thomas Holt	Darby's Cr. (south fork)	1 + 4	9755
	5301	Robert Means	Treacles Creek	1	9798
	5475	Hugh Montgomery	Treacles Creek	1	10338
	5602	John Patterson	Darby's Creek	6	
	5708	James Galloway Jr.	Treacles Creek	2	12166
	5726	Robert Young (Representative)	Treacles Creek	2	12238
	5740	Samuel Finley	Treacles Creek	6	12239
	5743	James Galloway Jr.	Little Darby Creek	6	12349
	5746	James Galloway Jr.	Rodgers Run	9	12494
	5754	John Messenburg	Treacles Creek	2	12674
	5863	Thomas M. Bayly	Treacles Creek	1	12748
6	6233	Juttle Henderson	Treacles Creek	6	14192
	6312	Richard Apperson	Treacles Creek	1	
	6316	R. Apperson & B. Stubblefield	Treacles Creek	6	15907
	6543	Andrew Alexander	Darby's Creek	6	
	6602	James Galloway Jr.	Treacles Creek	6	Lot No 4
7	7142	James Galloway Jr.	Treacles Creek	1	IRWIN
	7406	David Lomer	Treacles Creek	3	
	7407	Alexander Reed	Darby Creek	3	MILFORD
	7472 + 7677	Benjamin Hough	Treacles Creek	6	
	7474	J. Graham - J. Johnson & W. Dun	Treacles Creek	4 + 6	
	7491	Thomas Moore	Treacles Creek	2	
	7492 + 9461	W <sup>m</sup> Robinson & John D. Fulton	Treacles Creek	1 + 4	
	7676	John Erwin	Treacles Creek	1	

WE HEREE  
Courses, tak  
situate the L

# OFFICIAL STATEMENT OF SURVEYS.

No. of Original Survey.	Original Quantity.	Original Proprietors.	Water Course.	Page.
7	7734	100 James Galloway Jr.	Darby's creek	8.
	7770 & 7836	284 Anthony Walk	Darby's creek	3.
	7771	80 Walter Dun	Darby's creek	8.
	7789	800 Joseph Parrott	Preacles creek	1.
	7790	95 Anthony Walk	Preacles creek	4.
	7822	3337 Anthony Walk & Abingdon Jones	Darby's creek	3.
	7926	260 John Graham & Gross Scruggs	Preacles creek	4.
	7967	195 Robert Green	Preacles creek	1+4.
8	8135	100 George Hoover	Little Darby Creek	1.
	8151	120 Nathan Hamis & Henry Whiting	Preacles creek	1+4.
	8152	220 Henry Whiting	Preacles creek	5.
	8153	94 John Graham	Darby's creek	8.
	8414	368 Walter Dun	Preacles creek	1+4.
	8415	500 A. Walk & N. Hamis & the Exrs. of W. Helt Decd	Preacles creek	6.
	8523	869 1/2 J. Johnson - G. Scruggs - J. Graham & W. Dun	Darby & Preacles Creek	8.
9	9020	120 J. & B. W. Ladd & Thos. Norvell	Preacles creek	1.
	9390	95 Walter Dun	Darby's creek	3.
	9494	400 Walter Dun	Darby's creek	5.
	9591	100 Walter Dun	Darby's creek	5.
	9755	60 Walter Dun	Preacles creek	6.
	9798	1024 1/3 Joshua Poytheoss	Preacles & Darby's creeks	5.
10	10338	200 A. Brickewidge & Wm Boyce	Preacles creek	6.
12	12166	600 Samuel Smith	Darby's creek	8.
	12238	185 Walter Dun	Darby's creek	8.
	12239	70 Walter Dun	Darby's creek	8.
	12349	38 James Galloway Jr	Darby's creek	9.
	12494	8 Joseph Spencer	Preacles creek	1.
	12674	120 Thomas Lucas	Darby's creek	6.
	12748	14 2/3 Walter Dun	Darby's creek	3.
14	14192	30 Nathaniel Massie	Darby's creek	9.
15	15907	4 Anthony Walk	Darby's creek	5.
	Lot No 4	Ohio State University Lands	Union County	8
	IRWIN	VILLAGE		11
	MILFORD	(Incorporated) VILLAGE		13

WE HEREBY CERTIFY, that the foregoing is a true Schedule of the Original Surveys, Quantities, Proprietors, and Water Courses, taken from the Official Records, in the offices of the Auditor and Surveyor of Union County, Ohio, in which are situate the Lands and Lots assessed for taxation in Union Township, Union County, Ohio.

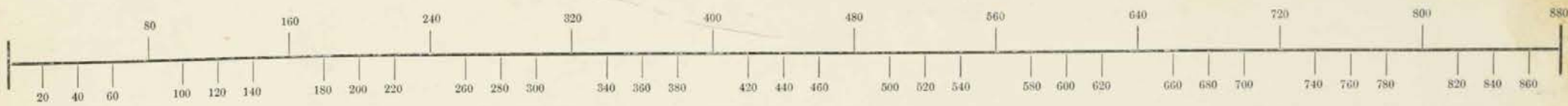

SCALE, 80 POLES TO AN INCH.

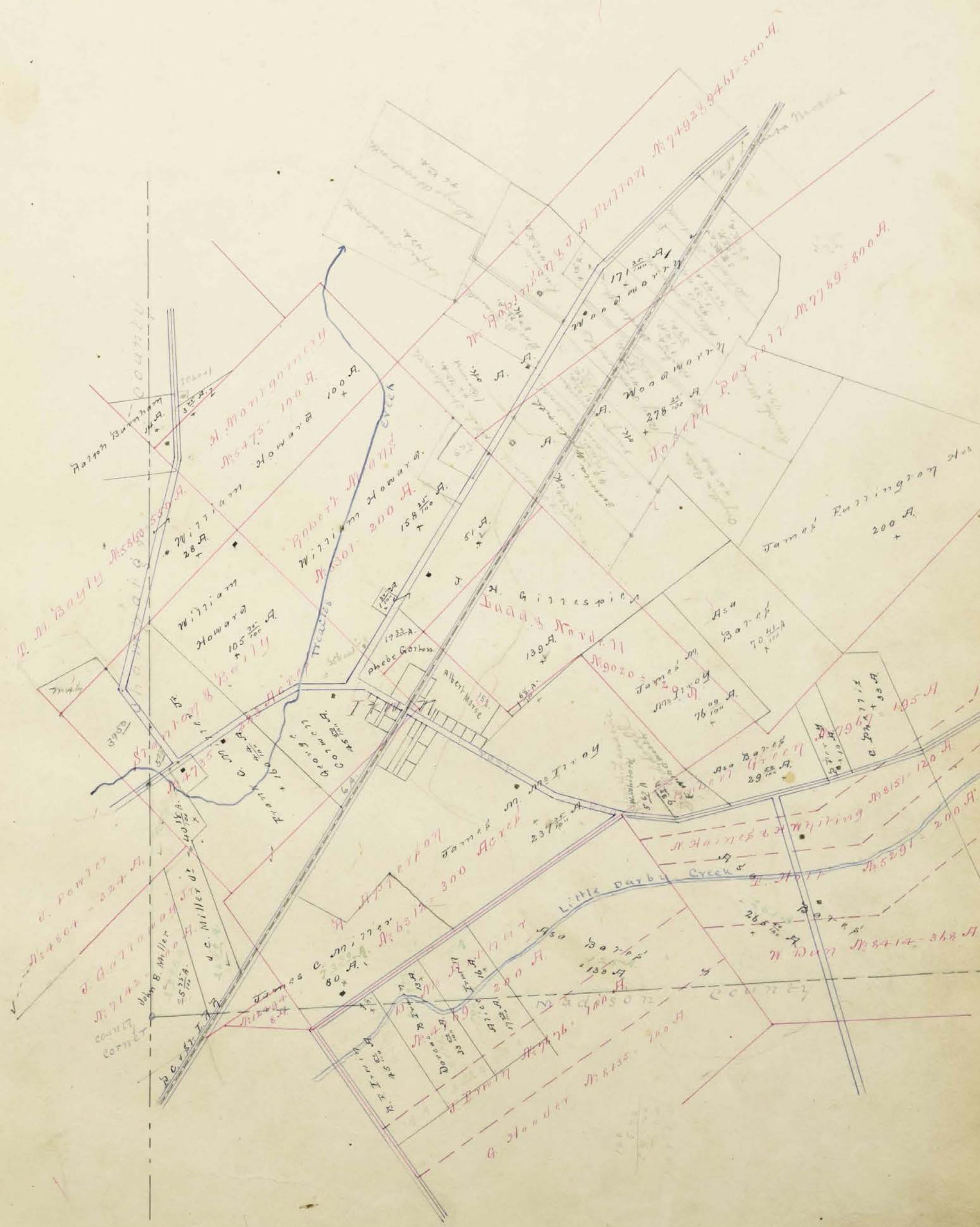

Survey Road N. 34 W. 59



SCALE, 80 POLES TO AN INCH.



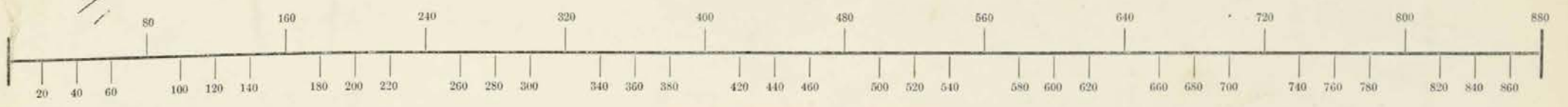



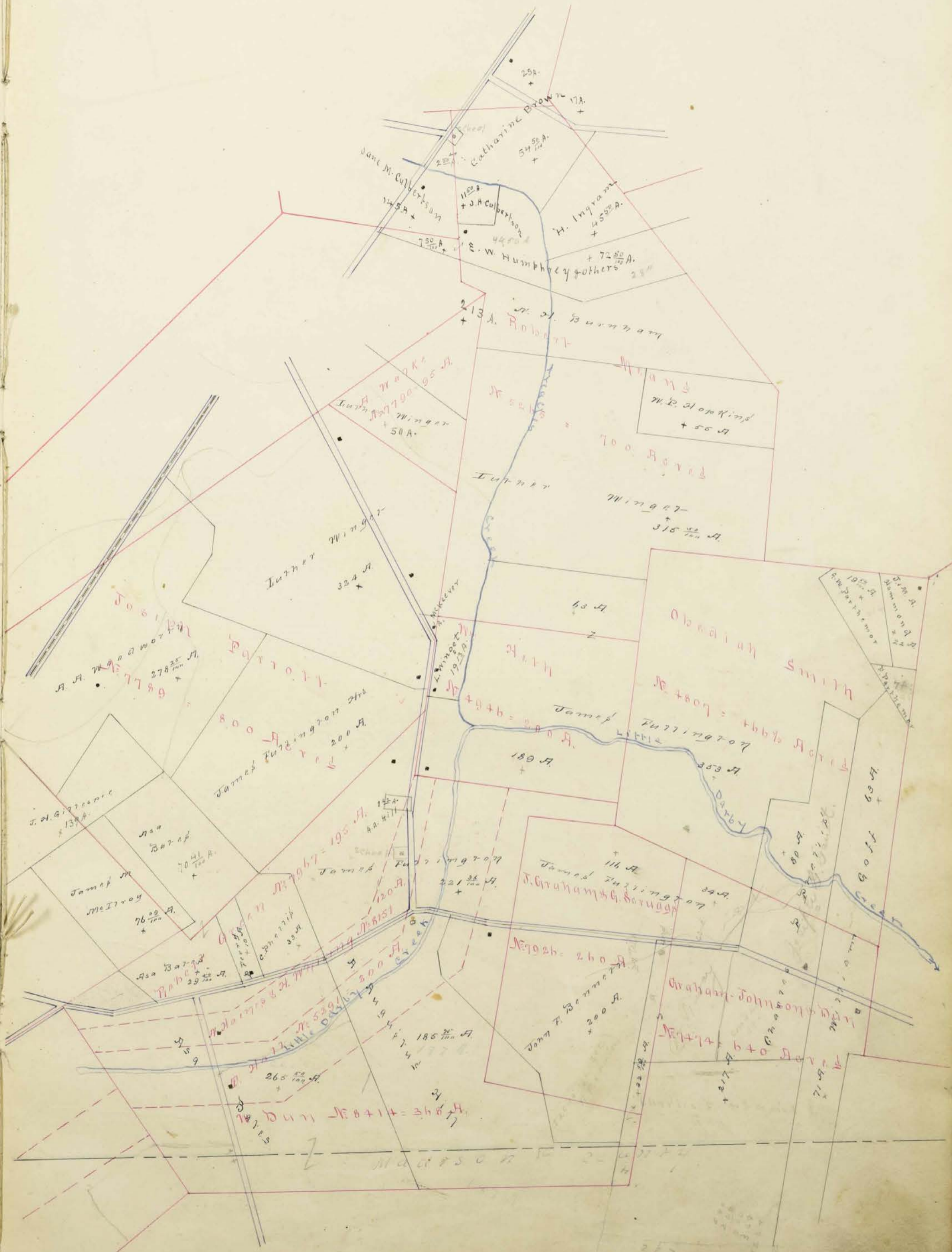
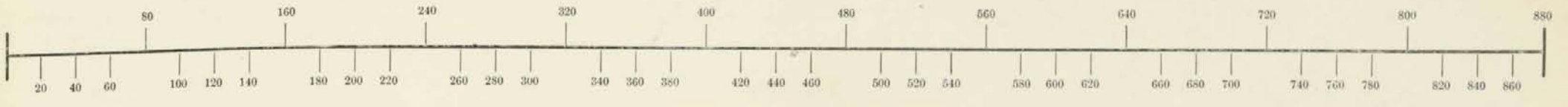

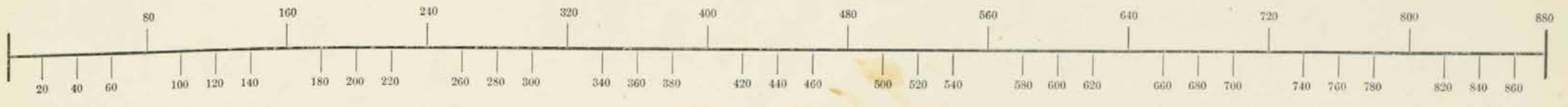

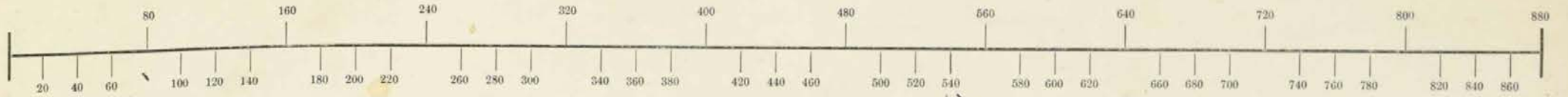

SCALE, 80 POLES TO AN INCH.



86  
2 12  
44  
2 57

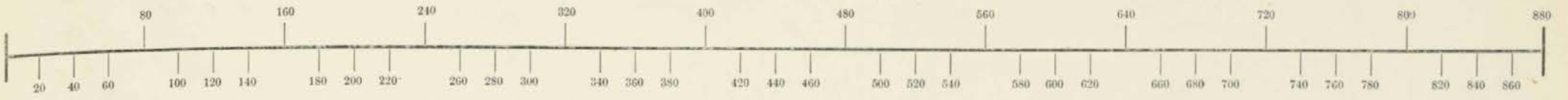

SCALE, 80 POLES TO AN INCH.



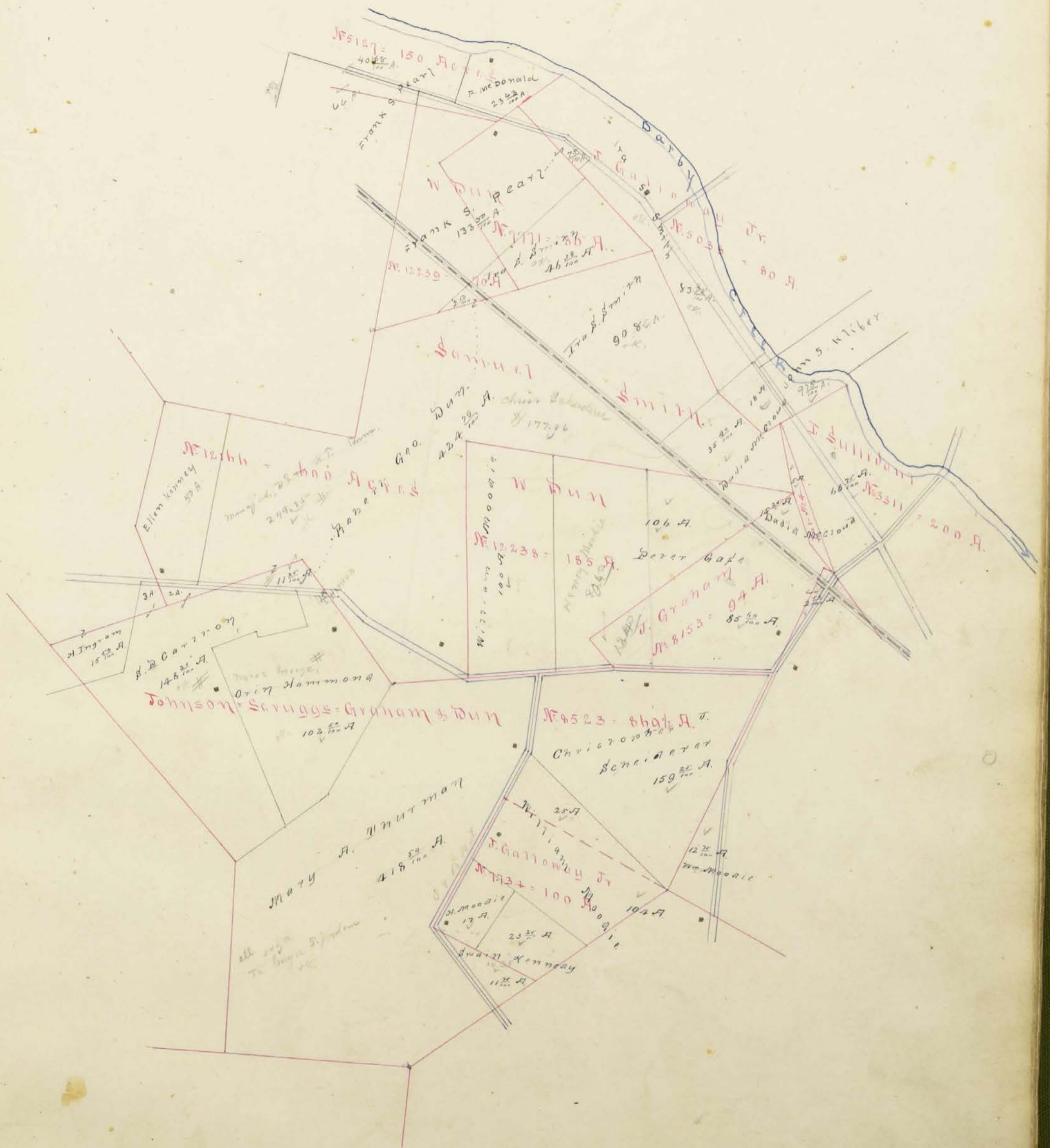
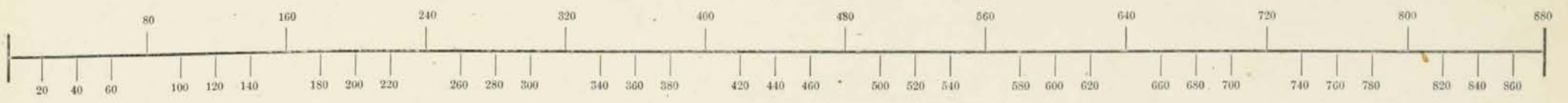

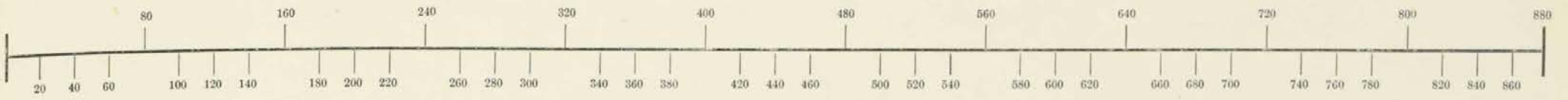

SCALE, 80 POLES TO AN INCH.



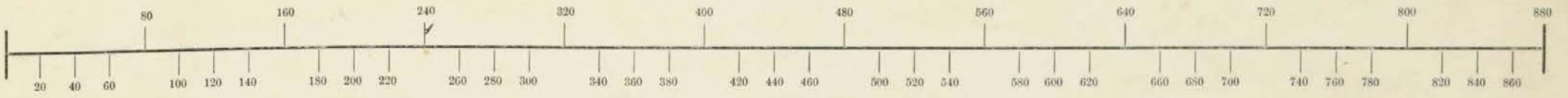

SCALE, 80 POLES TO AN INCH.



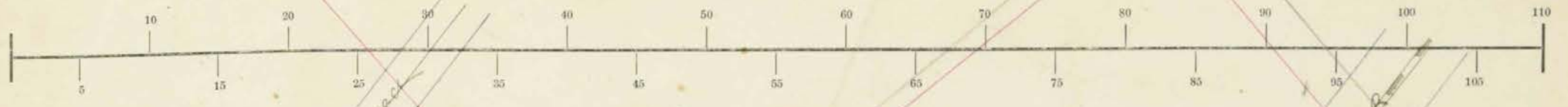

SCALE, 10 POLES TO AN INCH.

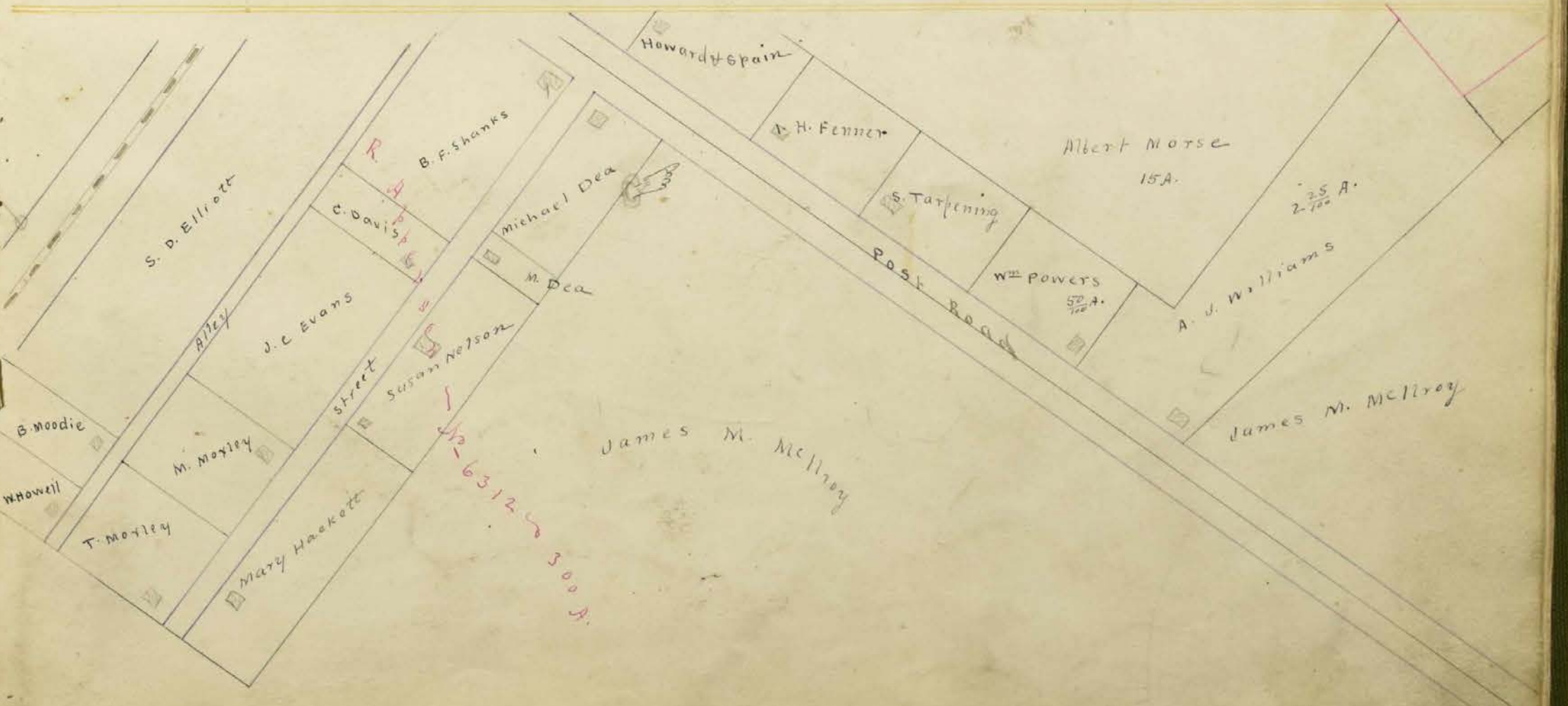



SCALE, 10 POLES TO AN INCH

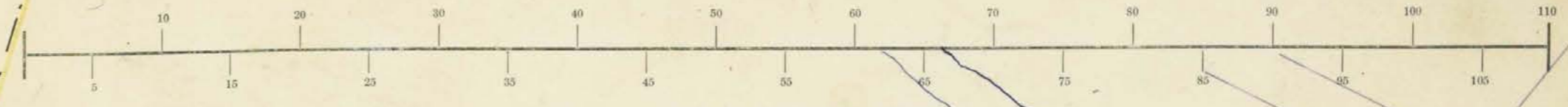

N 5127

N 5127

N 9798

N 9591

N 9494

John W. Klinger 16

61-110

S. Gibson

Aaron Boylan &c

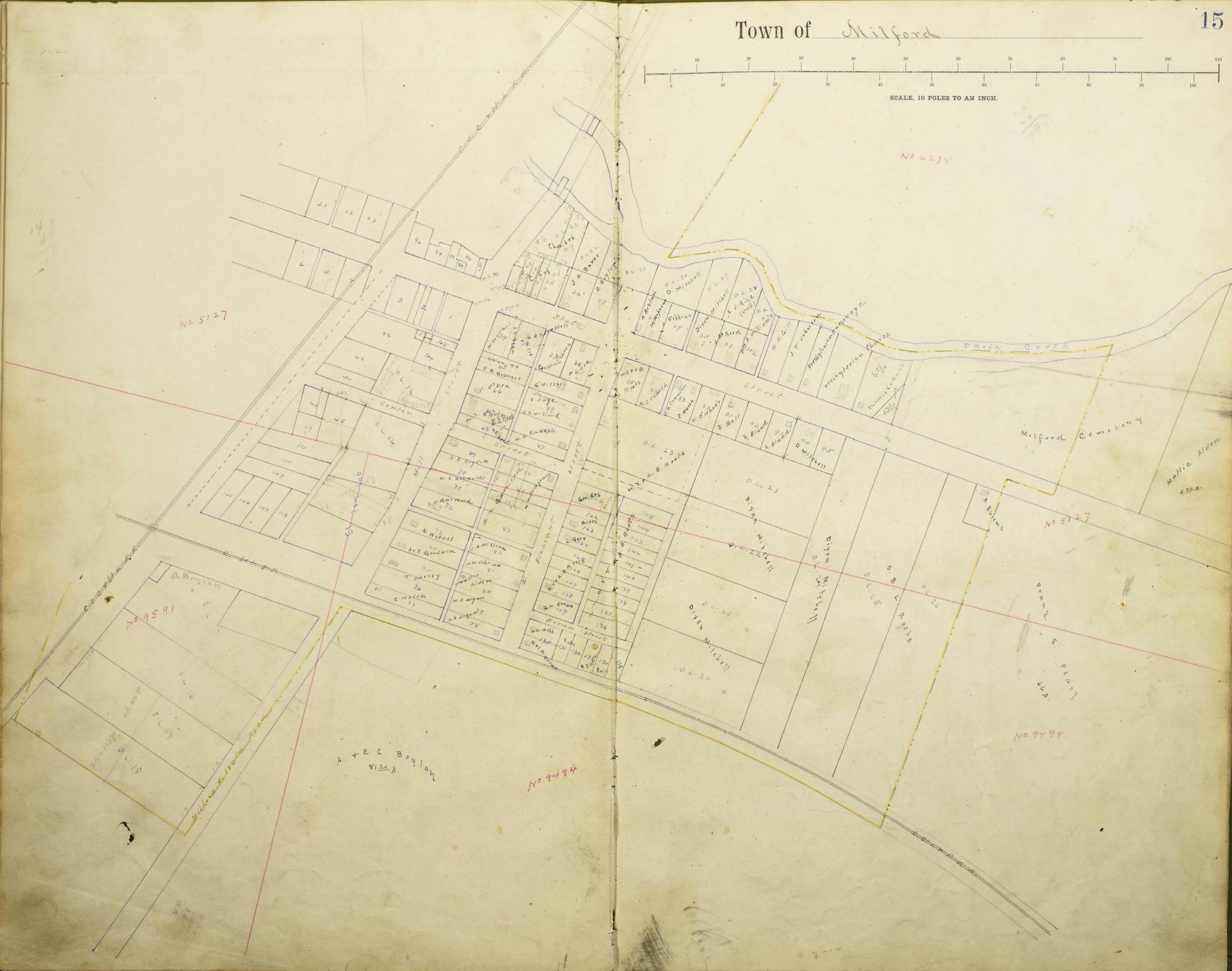
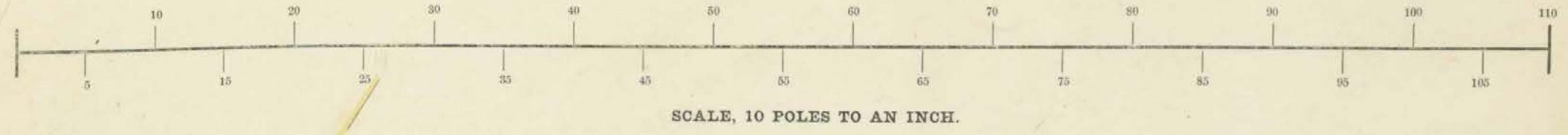

No 5127

No 4278

No 9591

No 5127

No 9494

No 9494

A. + E. C. Boylan  
8120 A.

Milford Cemetery

Mattie Alden  
520 A.

Dixon Mitchell

S. B. L. Roots

Frank S. Pratt  
66 A.

140  
40  
72

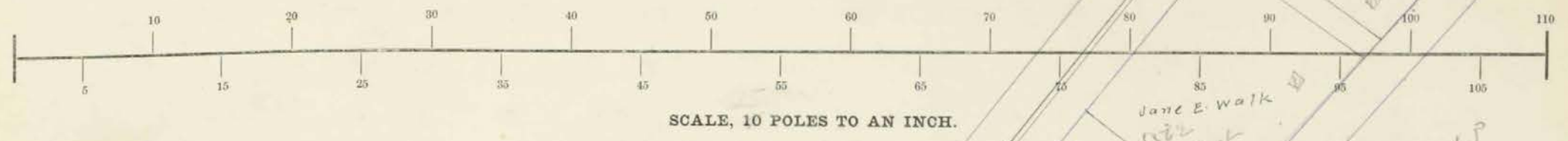

No.	In Whose Name Assessed.	No. of Entry.	Original Quantity.	Original Proprietor.	Unincorporated Towns.	Feet Front.	No. of Acres of Land Classified.			Whole No. of Acres.	Value per Acre excluding Buildings.		Total Value of Lands, excluding Buildings.			Value of all Buildings.			Total Value of Lands and Buildings.	Amount Added or Deducted by Co. Board of Equalization.		Total Value as Equalized by Co. Board.	Amount Added or Deducted by State Board of Equalization.		Total Value as Equalized by State Board.	REMARKS.	Book	Page			
							Acres.	H.	Acres.		H.	Acres.	H.	Dollars.	Cts.	Dollars.	Dollars.	Dollars.		Dollars.	Dollars.		Dollars.	Dollars.					Dollars.	Dollars.	Dollars.
12	Alden Hattie	5127	150	A. Hill				5 70			37	153				153		76		169		24	145			D-23					
7	Bineoldi John	2678	1000	L. Sullivan				13			28	15	345	400	200	945		35		980		142	838	800	7	C-40					
6	Diglow A. R.	4805	400	A. Fairbridge				15			40	24	960	100	100	1160		96		1256		182	1074	5400	48	B-94					
6	Same	7472+7477	172	A. Hough				20			21	20	75	530	150	300	980		53		1033		149	884	700	6	B-47				
6	Diglow Elizabeth	4805	400	A. Fairbridge				30	26	50	96	50	75	2412	350	300	3062		242		3304		478	2826	7700	68	B-48				
6	Same	7472+7477	172	A. Hough				23	25		23	25	75	581			581		59		640		72	548			B-89				
2	Burnham Ralph	7491	250	T. Moran				4	10		14	29	406	300	150	856		41		897		130	767	1600	14	A-1					
2	Burnham Daniel	7491	1500	T. Moran				20	10	10	41	50	27	1120			1120		112		1232		178	1057	1500	13	A-37				
2	Same	5726	1000	R. Young						31	30	25	787			787		79		866		126	746			A-38					
2	Burnham Catharine	5726	1000	R. Young				70	30	6	56	50	29	1635	750	100	1988		164		2152		312	1846	6400	58	A-39				
2	Burnham Hiram S.	5726	1000	R. Young				4	4	29	37	75	75	1943			1943		95		1038		130	488			A-40				
2	Burnham A. Sainsbury	7491	1500	T. Moran				23	65	25	88	25	75	2208	400	250	2858		221		3076		445	2631	7000	62	A-41				
2	Burnham Marble S.	7491	1500	T. Moran				10	70		10	75	29	311			311		32		343		50	273	1600	14	A-42				
2	Burnham Philo	5754	150	J. Messenburg				30	68	12	100	28	2800			2800		280		3080		447	2633			A-43					
2	Burnham A. H.	5265+6	1295	R. Meane				75	118	20	213	22	4686	700	200	5586		469		6055		878	5177	2400	20	A-44					
11	Burnham Ada T.	6312	300	R. Apperson	Union	19		50			50	170	60	780			310		6		316		45	271			D-65				
9	Burger John S.	4171	1000	C. Rickman				60	67		122	19	2318	300	150	2768		232		3000		435	2565	3600	31	C-90					
4	Burnett John F.	7926	100	H. Darr				100	100		200	75	5000	400	400	5800		500		6300		913	5387	4200	37	B-15					
6	Burnett Helen T.	4805	400	A. Fairbridge				08	40	82	150	24	4370	450	100	4870		432		5302		768	4534	2600	24	B-50					
6	Same	7472+7477	172	A. Hough				8	10		18	27	486			486		49		535		78	457			B-91					
3	Boylan Eliza J.	7407	100	A. Reed				65	23	10	98	22	2374	150		2524		238		2762		460	2362			A-6					
5	Boylan Aaron	9494	400	H. Darr				16	10	83	26	83	27	724			724		73		797		116	681			B-61				
5	Same	9494+9891	500	Same				20	3		28	36	828			828		83		911		132	779	3000	18	B-62					
5	Boylan A. & C. & B.	9494+9891	500	Same				20	56	20	51	20	36	2923			2923		293		3316		466	2750	3000	27	B-63				
5	Baker Phoebe	4798	1024	J. Pythons				40	8	50	45	50	24	1264	100		1364		127		1491		216	1275	2700	24	B-64				
5	Same	8152	220	H. Whiting				1			1	30	30				30		3		33		5	28			B-65				
10	Buffington M. S.	4278	2000	R. Kaye	Wilford			19	50		19	50	32	624		200	824		63		887		128	759			D-24				
4	Blum Catharine	5265	700	R. Meane				30		19	54	50	27	1471			1471		148		1619		233	1386	2200	20	B-16				
4	Same	5708	200	J. Gallaway Jr.						2	2	50	27	67			67		7		74		11	63	1600	13	B-17				
4	Same	8152	220	H. Whiting				17			17	27	459			459		46		505		73	432	1600	13	B-18					
10	Buffington Samuel	5127	150	A. Hill	Wilford			12	50	12	25	27	670	150	100	920		68		993		144	849	6000	54	A-19					
12	Same	4278	2000	R. Kaye	Wilford			70	37	12	119	00	30	3580		150	3730		359		4094		593	3501			D-26				
20	Same	4278	2000	Same				20	11	19	31	74	30	935			935		94		1029		148	481			D-27				
20	State Emma C.	4278	2000	R. Kaye				5	4	70	4	75	20	195	250		445		20		465		67	398	2200	20	D-28				
20	State Elizabeth	4278	2000	R. Kaye	Wilford			1	63		1	63	30	48	100		148		5		153		22	131	700	7	D-29				
6	Bishop John George	5740	930	A. Taylor				127	10	100	237	75	28	6657	250	100	7007		666		7673		1112	6561	10500	98	B-92				
6	Same	1033	400	A. Fairbridge						20	20	28	860	100		660		56		716		104	612	4600	47	A-93					
1	Bates Hep	7947	195	R. Kree						29	50	24	708			708		71		779		113	666	2700	24	A-2					
1/4	Same	4769	400	D. M. Arthur				20	90	23	130	27	3591			3591		360		3951		573	3378	1600	40	A-4					
1	Same	7787	500	J. Barrett				70	41	26	70	41	26	1830			1830		183		2013		291	1722			A-3				
1/4	Same	5216	880	H. Darr				100	130	30	265	50	28	7434	2000	500	9934		744		10678		1548	9130	1600	110	A-5				
2	Bidwell Mahlon	7492+7461	070	R. Meane & Fulton				1	4		5	15	75	140			215		8		223		32	171	1200	11	A-45				

11865495517 509

7670 83

693057290 400 2900 79895 6947

86842

12577 74263

955

No.	In Whose Name Assessed.	No. of Entry.	Original Quantity.	Original Proprietor.	Unincorporated Towns.	Feet Front.	No. of Acres of Land Classified.			Whole No. of Acres.	Value per Acre excluding Buildings.	Total Value of Lands, excluding Buildings.	Value of all Buildings.			Total Value of Lands and Buildings.	Amount Added or Deducted by Co. Board of Equalization.		Total Value as Equalized by Co. Board.	Amount Added or Deducted by State Board of Equalization.		Total Value as Equalized by State Board.	REMARKS.					
							Acres.	H.	Acres.				H.	Acres.	H.		Houses.	Mills.		Other Buildings.	Dollars.			Dollars.	Dollars.	Dollars.	Dollars.	Dollars.
2/4	Cullerton James M.	5718	200	J. Hallonay Jr			100	45			145	29	4174	700	300	5174	418	5592	818	4782	121	116	B-20					
5	Same	9798	1024 2/3	J. Probstner			116	x	40		156	75	3900			3900	390	4290	622	3668	84	75	B-21					
4	Cullerton Joseph A.	5240	700	R. Meane				11	50		11	50	77	310	150	460	31	491	71	420			B-22					
3	Cullerton Isaac R.	7406	200	D. Comer			60	10	20	60	70	40	79	2671	600	200	3471	263	3684	533	3151	182	43	A-64				
5	Connor Thomas J.	9798	1024 2/3	J. Probstner			4		4		5	27	216			216	22	238	34	204	15	14	B-66					
2	Same	5718	200	J. Hallonay Jr			20	52	10	40	82	40	75	2060		100	2160	206	2366	347	2024			B-67				
2	Carlton J. B.	5152	220	H. Whiting			3				3	27	81			81	9	90	13	77			C-55					
9	Same	8523	864 1/2	W. Davis & Co.			60	63	75	71	145	21	70	2964	200		3164	297	3461	501	2960	48	30	C-57				
5	Same	12166	600	L. Smith			7				2	27	54			54	6	60	8	52			C-56					
5	Granton John	9494+9591	500	W. Davis			75	55	70		200	31	6700	450	450	7100	620	7720	1119	6601	43	38	B-68					
10	Clark, Edward G.	4278	2000	R. Kaye			15	11	5	25	31	25	71	656	100	140	896	66	962	139	823	46	47	D-30				
3	Cor Clinton H.	4277	366 2/3	R. Kaye & Co.			75	50	25		150	29	4350	500	300	5150	435	5585	809	4776	96	87	A-69					
3	Cor Emory W.	4277	366 2/3	R. Kaye & Co.			36	23	75		124	27	3718		600	4318	372	4690	680	4010	57	40	A-70					
3	Same	9390	95	W. Davis			41				41	27	1107			1107	111	1218	175	1043	105	94	A-71					
11	Kraussell George	4735	288	Stanton & Dayly	Drum	66		32			32		40	100		140	4	144	20	124			D-66					
11	Same	4735	288	Same	Drum	201		82			80		100	100		200	10	210	30	180			D-67					
11	Same	4735	288	Same	Drum	66		15			15		30	100		130	3	133	19	114			D-68					
3	Cor Milton D.	4818	100	J. Cole				82	15		100	24	2400	380	300	3080	240	3320	441	2879	52	18	A-73					
3	Same	4277	366 2/3	R. Kaye & Co.			40				45	27	1215			1215	122	1337	192	1145	52	40	A-72					
5	Same	9798	1024 2/3	J. Probstner				23	3		26	24	674			674	63	687	99	588			A-74					
5	Same	5127	150	Ch. Kerr				1			1	27	77			77	3	80	4	26			A-75					
5	Same	15907	4	A. Walk				3			3	27	81			81	9	90	13	77			A-76					
6	Bolwell Moses	8415	500	A. Walk & Co.			25	20			45	27	1215	100	100	1315	122	1537	221	1316	40	40	B-74					
	Edwall George	10338	200	A. Breckinridge & Co.				3	50		3	50	76			91	10	101	14	87			C-31					
4	Dun Robert G.	8523	564 2/3	W. Davis & Co.				11	25		11	25	75			781	29	310	44	266	21	18	C-54					
8	Same	12239	70	W. Davis			2	12			2	12	75			53	6	59	8	57			C-59					
9	Same	12166	600	L. Smith			172	68	184	79	424	79	75	10619	150	10769	1062	11831	1715	10116	12	37	C-60					
10	Davis Joseph Jr.	4278	2000	R. Kaye			90	10	23	12	123	50	25	3087	500	800	4387	309	4696	680	4012			D-31				
10	Davis Joseph H.	4278	2000	R. Kaye			32	10	10	25	52	25	76	1358		1358	136	1494	216	1278	21	19	D-32					
10	Same	4278	2000	Same			60	20	5		85	23	1955	400	300	2755	196	2951	427	2424	13	46	D-33					
10	Davis Wilson J.	4278	2000	R. Kaye			96		10	25	106	25	73	2443	100	2543	245	2788	403	2385	12	11	D-34					
10	Davis Michael	4278	2000	R. Kaye			63	45	25		133	29	3857	300	200	4407	386	4793	694	4099	96	87	D-35					
10	Davis Alvin	4278	2000	R. Kaye	Halford		6	6			12	33	396		130	526	40	566	82	484	9	8	D-36					
10	Davis Thomas	4278	2000	R. Kaye	Halford		1	15			1	15	41			47	5	52	7	45			D-37					
9	Davis Joseph Jr.	3459	400	J. Waters			72	70	5	12	89	75	16	1436	200	150	1786	144	1930	279	1651	52	45	C-71				
9	Davis William	3459	400	J. Waters				1	50		1	50	30	45	300	100	445	5	450	65	485	7	7	C-92				
9	Same	3459	400	Same			20	5			25	17	425			425	43	468	67	401	18	17	C-93					
11	Davis Catharine	6312	300	R. Apperson	Drum	71		25			25		30	170		200	3	203	29	174			D-69					
11	Dea Richard	6312	300	R. Apperson	Drum	110		54			54		110	200		310	11	321	46	275			D-70					
11	Same	6312	300	Same	Drum	46		12			12		30			30	3	33	4	29			D-71					

No.	In Whose Name Assessed.	No. of Entry.	Original Quantity.	Original Proprietor.	Unincorporated Towns.	Feet Front.	No. of Acres of Land Classified.			Whole No. of Acres.	Value per Acre excluding Buildings.	Total Value of Lands, excluding Buildings.	Value of all Buildings.			Total Value of Lands and Buildings.	Amount Added or Deducted by Co. Board of Equalization.		Total Value as Equalized by Co. Board.	Amount Added or Deducted by State Board of Equalization.		Total Value as Equalized by State Board.	REMARKS.	
							Arable and Plow Land.	Meadow & Pasture Land.	Uncultivated and Wood Land.				Houses.	Mills.	Other Buildings.		Added Dollars.	Deducted Dollars.		Added Dollars.	Deducted Dollars.			
							Acres.	H.	Acres.				H.	Acres.	H.		Acres.	H.		Dollars.	Cts.			Dollars.
9	Ell Michael	3459	400	J. Waters			10	27			37	17	699	700		879	63	892	127	763	7	8	C-94	
5	Est Charles	1591+1795	1124 1/3	H. Dunn re			10	50			10	50	378			378	38	416	60	356	10	9	B-69	
6	Emmet Williams	6543	200	A. Alexander			140	30	30		220	29	6380	700	400	7480	638	8118	1176	6742	90	87	B-95	
6	Same	3011	200	L. Sullivan			6	05			6	05	27			163	17	180	26	154			B-96	
11	Erast J. C.	4212	300	R. Apperson	Irwin	264	1				1	100	100			100	10	110	16	94			D-72	
11	Elliott S. D.	4735	253	Stanton & Day	Irwin	163	1	56			1	56	200	200	100	500	20	520	75	445			D-73	
11	Same	6312+0	583	R. Apperson re	Irwin	177	3	22			3	22	300	220	200	720	30	750	108	642			D-74	
11	Same	6312+0	583	Same	Irwin	77	55	50			50		50	300		380	8	388	56	332			D-75	
4	Fullington James (Heir)	7759	500	J. Parrott			180	40	10		200	27	5400		300	5700	540	6240	904	5336			B-23	
4	Same	7907 re	588	R. Green re			92	94	36	30	221	36	79	6419	800	7219	642	7861	1139	6722	277	261	B-24	
4	Same	4946	200	H. Heath			40	149			189	27	5103	100	300	5503	511	6014	871	5143	15	13	B-25	
4	Same	7926	260	J. Graham re			66	50			116	25	2900			2900	290	3190	462	2728	47	43	B-26	
4	Same	7474	640	J. Graham re.				34			34	27	918			918	92	1010	146	864	15	13	B-27	
4	Same	4807	400 2/3	O. Smith			158	120	70		353	27	9531			9531	954	10485	1520	8965			B-28	
4	Same	5265	700	R. Meane					63		63	25	1575			1575	158	1733	250	1483			B-29	
10	Fuller James C.	4278	2000	R. Kaye				7	50	13	20	50	17	348	200	180	698	35	733	106	627	27	20	D-38
5	Fury Patrick	9795	1124 1/3	J. Boystraw					11		11	18	198			198	20	218	31	187			B-31	
1/4	Same	7967	195	R. Green			5		5		10	27	270			270	27	297	43	254			B-30	
6	Finner Higakish	4815 re	57 1/2	A. Cambridge			16	4	10		20	10	25	502	100	150	752	51	803	116	687	13	12	B-97
11	Finner Leah H.	6312	300	R. Apperson	Irwin	166		50			50		60	100		160	6	166	24	142			D-76	
7	Fox Christopher	2075+4278	3000	Kaye & Sullivan			80	45	58		213	27	4686	350	200	5236	469	5705	826	4879			D-39	
8	Fox Peter	2153	94	J. Graham			60	25	50		85	50	26	2123	450	800	3373	213	3586	519	3067	72	60	C-61
5	Same	12238	185	H. Dunn			37	24	40		106	24	2544			2544	255	2799	405	2394			C-62	
5	Same	6543	200	A. Alexander			2	50			2	50	27	67			67	7	74	10	64			C-63
11	Gorton Phoebe	6312 re	783	R. Apperson re	Irwin	620	19	33			19	33	36	695	250	100	1045	70	1115	160	955			D-77
10	Gabriel James	4278	2000	R. Kaye			100	10	40		150	14	2100	250		2350	210	2560	371	2189	24	21	D-41	
10	Gabriel John J.	4278	2000	R. Kaye			100	10	35		150	14	2100	350	100	2450	210	2660	400	2260	24	21	D-42	
10	Gabriel Rudence C.	4278	2000	R. Kaye	Milford			25			25	40	10				10	11	1	10			D-43	
9	Gibson Fugnal	5746	300	J. Gallaway Jr.			75	49	100		224	16	3584	450	400	4434	359	4793	694	4099	72	64	C-95	
5	Gibson Samuel	1591+9898	1124 1/3	H. Dunn re.			5	75			5	75	32	184			184	19	203	29	174	8	8	B-70
5	Same	4591	100	H. Dunn					2	75	2	75	45	123			123	13	136	19	117			B-71
7	Giddis J. H.	7789+9020	920	J. Parrott re			49	40			139	21	2919			2919	292	3211	465	2746			B-4	
1	Same	5301	200	R. Meane			11		40		51	24	1224	250	150	1624	123	1747	252	1495	30	30	A-7	
1	Same	6312	300	R. Apperson			1	68			1	68	23	38			38	4	42	6	36			A-4
1	Same	5301	200	R. Meane					1	25	1	25	36	45			45	5	50	7	43			A-9
4	Goff William Jr.	7474	640	J. Graham re			56	10			71	27	1917	250	200	2367	192	2559	370	2189	22	20	B-32	
6	Same	4815	400	A. Cambridge			56	20			106	27	2862	150	100	3112	287	3399	492	2907	15	13	B-34	
4	Same	4807	400 2/3	O. Smith			15	23	20		63	24	1512			1512	152	1664	240	1424			B-33	
6	Goff Susan J.	7472+7477	1720	A. Strong			27	50			27	50	27	742			742	75	817	118	699			B-98
6	Same	4815	400	A. Cambridge					3	80	3	80	27	102			102	11	113	16	97	7	6	B-99

No.	In Whose Name Assessed.	No. of Entry.	Original Quantity.	Original Proprietor.	Unincorporated Towns.	Feet Front.	No. of Acres of Land Classified.			Whole No. of Acres.	Value per Acre excluding Buildings.	Total Value of Lands, including Buildings.		Value of all Buildings.			Total Value of Lands and Buildings.	Amount Added or Deducted by Co. Board of Equalization.		Total Value as Equalized by Co. Board.	Amount Added or Deducted by State Board of Equalization.		Total Value as Equalized by State Board.	Taxable Value.	Taxable Value.	REMARKS.
							Arable and Plow Land.	Meadow & Pasture Land.	Uncultivated and Wood Land.			H.	Cts.	Dollars.	Dollars.	H.		Dollars.	H.		Dollars.	Dollars.				
4	Hill Augustus A.	5414 1/2	583	W. Dunne.			40	145	75		185	75	74	5015	100	200	5318	502	5817	842	4975	37	33	18-35		
4	Same	7917 1/2	315	R. Green &c.			1	72		1	22	36	143	100		143	5	148	21	127			18-36			
5	Hill Watimon	1198	1024 1/3	J. Poythress			85	117	108	75	305	75	30	9172		300	9472	918	10390	1506	8884	83	33	18-72		
5	Same	9798 + 9591	1124 1/3	W. Dunne &c.				16			16	36	576		100	676	58	734	106	628	20	18	18-73			
5	Harme William	4798	1024 1/3	J. Poythress			55	58	20	25	133	25	74	3198	700	450	4348	320	4668	676	3992	27	24	18-74		
10	Same	40715 + 4275	3180	Richman & Kaye			211	10	30		251	22	5522	800	500	6822	553	7375	1068	6307			18-74			
2	Same	4275	2000	R. Kaye					27	12	27	12	16	433			433	44	477	69	408			18-74		
2	Hopkins W. P.	7492 + 7461	500	Robinson & Fulton			15	25			40	27	1080	150		1230	108	1338	193	1145	22	20	18-74			
4	Same	5265	700	R. Meane			25	30			55	21	1155			1155	116	1271	184	1087			18-74			
3	Hopkins Celestine C.	7406	200	D. Comer			71	10	40		81	40	78	2979	350	100	2729	228	2957	428	2529	62	56	18-74		
3	Same	9798	1024 1/3	J. Poythress							3	22	66				66	7	73	10	63			18-74		
3	Same	5768	200	J. Hallonay Jr.			6				6	22	132				132	14	146	21	125			18-74		
3	Hopkins Marion	9798	1024 1/3	J. Poythress			20		20		40	25	1000	600	150	1750	100	1850	268	1582	14	12			18-74	
3	Same	7406	200	D. Comer			50	40			50	40	29	1461			1461	147	1608	233	1375	16	14	18-74		
4	Hammond Jonathan	4807	466 2/3	O. Smith			5	6			11	25	275			275	28	303	43	260					18-74	
4	Hammond Mary A.	4807	466 2/3	O. Smith			5	6			11	25	275	100		375	28	403	58	345					18-74	
9	Hammond Oliver	8523	569 1/2	W. Dunne &c.			40	52	550		102	50	25	2562	150		2712	257	2969	430	2539	7	6			18-74
11	Hope Elizabeth	4755	283	Stanton & Bayly	Inn	68	15				15		50			50	5	55	7	48					18-74	
1	Howard William	4735	283	Stanton & Bayly			105	75			105	75	30	3172			3172	318	3490	506	2984	33	30			18-74
1	Same	7491	1500	J. Moore				325			3	25	77	87			87	9	96	14	82					18-74
1	Same	5863	550	J. M. Bayly			28				28	29	756	450	800	3056	76	2132	308	1824	30	27			18-74	
1	Same	5475	100	H. Montgomery			100				100	28	2800		400	3200	280	3480	507	2976	18	14			18-74	
1	Same	5301	200	R. Meane			138	25			138	25	29	4272			4272	538	4810	697	4113	67	60			18-74
2	Same	5726	1000	B. Young			50				50	25	1250			1250	125	1375	198	1177					18-74	
6	Same	4815	400	A. Brinkidge			77	20			77	20	18	1389			1389	139	1528	221	1307	20	18			18-74
2	Howard Susan (Hire)	7491	1500	J. Moore &c.			10	10	20		40	29	1080			1080	108	1188	172	1016	12	13			18-74	
5	Howard Helen	9798	1024 1/3	J. Poythress			11	30			41	27	1107			1107	111	1218	176	1042					18-74	
3	Howard Nathan	4277	366 2/3	R. Kaye &c.			33	70			33	70	27	911			911	92	1003	148	858	30	27			18-74
3	Same	7822	3337	W. Walk &c.			25	97	31	75	152	75	27	4124		100	4224	413	4637	672	3965	150	130			18-74
3	Same	7122	3337	Same			75	75	80		230	27	6210		100	6310	621	6931	1004	5927	100	94			18-74	
3	Same	7822	3337	Same			100	140	60	25	300	35	27	8106		100	8206	811	9017	1307	7710	30	27			18-74
5	Same	9798	1024 1/3	J. Poythress				70			70	27	1890			1890	189	2079	301	1778					18-74	
3	Same	12734	1024 1/3	W. Dunne					15	50	15	50	27	418			418	42	460	66	394					18-74
3	Same	7770 + 7306 + 7390	379	Walk & Dunne			31	10			41	27	1107	100		1207	111	1318	191	1127	12	13			18-74	
3	Same	Same	379	Same			60	55	50		115	50	27	3118		150	3268	312	3580	579	3061	18	13			18-74
3	Same	Same	479	Same &c.				84	25		84	25	27	2274			2274	228	2502	362	2140					18-74
5	Nathaway George P.	9798 + 5708	1224 1/3	J. Poythress &c.			15	20	64		35	64	25	891	500	100	1491	90	1581	229	1352	7	6			18-74
5	Same	9798	1024 1/3	J. Poythress			100		39	25	139	25	28	3899			3899	390	4289	622	3667					18-74
5	Same	9798 + 5708	1224 1/3	J. Poythress &c.			133	60	100		193	27	5211	300	650	6161	522	6683	968	5715	60	54			18-74	
4	Nathaway E. H. & others	5205	700	R. Meane				28			28	22	616			616	62	678	98	580					18-74	
4	Same	5205	700	Same			40	4	50		44	50	25	1112			1112	112	1224	176	1048					18-74
1	Nayle W. (Hire)	4804	324	Robinson & Fulton				7	50		7	50	18	135			135	14	149	21	128					18-74
11	Lockett Mary	6312	300	J. Truitt				8			8	25	200			200	20	220	31	189					18-74	
11	Hull Wyatt	6312	300	R. Apperson	Inn	340	90				90		60	100			160	6	166	24	142					18-74
				R. Apperson	Inn	73	32				32		25	100			125	3	128	18	110					18-74

No.	In Whose Name Assessed.	No. of Entry.	Original Quantity.	Original Proprietor.	Unincorporated Towns.	Feet-Front.	No. of Acres of Land Classified.			Whole No. of Acres.	Value per Acre excluding Buildings.	Total Value of Lands, excluding Buildings.	Value of all Buildings.			Total Value of Lands and Buildings.	Amount Added or Deducted by Co. Board of Equalization.		Total Value as Equalized by Co. Board.	Amount Added or Deducted by State Board of Equalization.		Total Value as Equalized by State Board.	Value of Land	Value of Buildings	REMARKS.	
							Arable and Plow Land.	Meadow & Pasture Land.	Uncultivated and Wood Land.				Houses.	Mills.	Other Buildings.		Added Dollars.	Deducted Dollars.		Added Dollars.	Deducted Dollars.					
							Acres.	H.	Acres.				H.	Acres.	H.		Dollars.	Cts.		Dollars.	Dollars.					Dollars.
9	Harris Warren	4071	1080	E. Rickman			30	1	15	50	46	50	27	1755		1755	126	1381	200	1181	45	40	C-96			
10	Hawley Joseph W.	4071+4278	3080	E. Rickman &c			16	5	07		21	07	20	421 100		521	43	564	81	483	11	10	C-97			
11	Small Wm + Spain O.C.	6312	300	P. Apperson	Irwin	144		60				60		135 100	150	285	14	399	57	342			D-81			
5	Ingram Raymond	9798	1024 3/8	J. Prothro			8		4	25	12	25	27	330		330	33	363	52	311	10	13	B-45			
5	Same	8182	220	H. Whiting			44		37	70	76	75	24	1842 100	400	2342	185	2527	366	2161	47	47	B-46			
4	Same	5265	700	R. Meade			30		20	75	45	50	11	500		500	50	550	79	471			B-44			
4	Same	8523	869 1/2	H. Durr &c.			7		8	52	15	50	27	341		341	35	376	54	322			B-57			
1	Irwin David J.	4769	200	D. M. Arthur			7		6		13		27	351		351	36	387	56	331	10	13	A-18			
1	Irwin Benjamin J.	4769	200	D. M. Arthur			1				1		27	27		27	3	30	4	26			A-19			
1	Irwin Alice	4769	200	D. M. Arthur			8		8		16		27	432		432	44	476	69	407	10	13	A-20			
10	Jeffrey Emma	4278	2000	R. Kaye			2		75		2	75	36	99 100		199	10	209	30	179			D-46			
11	Johnson M. H.	6312 &c	588	P. Apperson &c	Irwin	12		44			44			44 700	100	844	5	849	123	726			D-82			
10	Johnson Carl J.	4171	1050	E. Rickman					3	68	2	68	18	48		48	5	53	7	46			D-48			
10	Johnson C. J. & Others	4071+4278	3080	Kaye & Rickman			30		17	10	47	50	16	760		760	76	836	121	715	34	37	D-47			
5	Kimball Milo	9798	1024 3/8	J. Prothro			6				6		30	180		180	18	198	28	170	30	30	B-76			
5	Same	8152	220	H. Whiting			57		23	20	95		30	2800 900	100	3800	285	4135	598	3537	8	7	B-77			
2	Kimball Truman M.	5726	1000	R. Young					50	14	44	25	27	2444		2444	255	2799	406	2393	80	81	A-49			
2	Same	7492+9461	500	Edmund Truller					50	20	45	25	27	2034		2034	204	2238	324	1914	80	81	A-50			
9	Kenny Ellen	12166	600	L. Smith			26		16	8	50		24	1200 150		1350	120	1470	213	1157	13	12	C-65			
11	King John	6312 &c	588	P. Apperson &c	Irwin	77	55	94			44			80		80	8	88	12	76			D-83			
11	Same	6312 &c	588	Same	Irwin	77	55	50			50			50 100		150	5	155	22	233			D-84			
10	Kirk Mary A.	4278	2000	R. Kaye	Milford			32			52		100	52 250		302	6	308	44	264			D-49			
7	Kiker John C.	2675	1000	L. Sullivan			40		7	8	60		18	1080 150	100	1330	108	1438	288	1230	10	9	C-41			
5	Same	5038	50	J. Hallonay Jr.					9	70	9	75	25	243		243	25	268	88	230			C-42			
6	Kennedy Ariel	6316	353 2/3	P. Apperson &c			13		13		26		27	702 150		852	71	923	133	790	15	13	B-55			
6	Kennedy A. V.	6316	253 2/3	P. Apperson &c			21			30	51	67	37	1395 300	100	1795	140	1935	279	1656	42	47	B-100			
6	Kennedy Sarah	8523	869 1/2	H. Durr &c.					11	70	11	75	27	317		317	32	349	50	299			C-1			
6	Same	7734	453 2/3	J. Hallonay Jr.			16			7	23	25	27	627		627	63	690	100	590			C-2			
6	Same	6316	353 2/3	P. Apperson &c			17				17		27	459		459	46	505	73	432			C-3			
6	Kennedy John B.	6316	353 2/3	P. Apperson &c			23		28		51		25	1275 150		1425	128	1553	224	1329	21	18	C-4			
6	Kennedy William	6316	353 2/3	P. Apperson &c			20		6		51		25	1275		1275	128	1403	203	1200	22	20	C-5			
7	Low Richard	6312	300	P. Apperson	Irwin	350		1			1		8	80 100		180	8	188	27	161			D-85			
10	Lyons George	14192	300	A. Mason			8		1		9		22	198		198	20	218	31	187	12	11	C-98			
6	Louchky Matthias	6602	688	J. Hallonay Jr.			80		6	6	92		24	2208 250	300	2758	221	2979	432	2547	10	36	C-6			
10	Lucy Robert F.	4278	2000	R. Kaye	Milford			1			1		45	45 250	100	395	5	400	58	342			D-50			
3	Lincoln C. P.	7122	3337	A. Walk &c			40		173	15	228	20	27	6161 100	350	6611	617	7228	1048	6180	120	108	A-91			
3	Lincoln Ira	7822	3337	A. Walk &c			70		33	10	103	10	27	2783		2783	279	3062	443	2619	15	13	A-92			
3	Lopham Elizabeth A.	7822	3337	A. Walk &c					5	50	5	50	27	148		148	15	163	23	140	15	7	A-93			
10	Lee Robert F.	4278	2000	R. Kaye	Milford			40		57	47		19	2223		2223	223	2446	305	2091	21	19	D-51			
							650	23	561	87	270	12			1482	22	36794	3950	1700	42414	3675	46139	6671	39468	677	





*Union*

No.	In Whose Name Assessed.	No. of Entry.	Original Quantity.	Original Proprietor.	Unincorporated Towns.	Feet Front.	No. of Acres of Land Classified.			Whole No. of Acres.	Value per Acre excluding Buildings.	Total Value of Lands, excluding Buildings.	Value of all Buildings.			Total Value of Lands and Buildings.	Amount Added or Deducted by Co. Board of Equalization.	Total Value as Equalized by Co. Board.	Amount Added or Deducted by State Board of Equalization.	Total Value as Equalized by State Board.	REMARKS.			
							Arable and Plow Land.	Meadow & Pasture Land.	Uncultivated and Wood Land.				Houses.	Mills.	Other Buildings.									
							Acres.	H.	Acres.				H.	Acres.	H.							Dollars.	Dollars.	Dollars.
11	Morley Michael	6312	300	R. Apperson	Irwin	132	50				50	100		150	5	155	27	133	D-48					
11	Morley Tobias	6312	300	R. Apperson	Irwin	132	50				50	150		200	5	205	29	176	D-49					
5	Michael Charles	Tele Factory			Milford								250	250		250	36	214	File misc 790					
11	Moran Anthony	4735	283	Stanton + Bayly	Irwin	66	15				15	200		30	3	33	4	29	D-70					
11	Same	4735	283	same	Irwin	68	16				16	100		130	3	133	19	114	D-91					
9	Reed John H.	4071	1080	E. Rickman			60	8	50	30	45	50	21	4068	700	250	3018	207	3225	466	2759	73	D-6	
9	Same	3459+2349	438	Water + Gallaway			29	50			29	50	21	619			619	62	681	98	583	10	D-7	
10	Reed Jas. M. & A. Barbara	4071+3483	1530	L. Sullivan & Co			12		14	50	26	25	28	577	150	100	827	58	885	128	757	5	D-8	
4	Reed Jesse	6602	683	J. Gallaway Jr.			80		12		82	27		2484	150	150	2784	249	3033	439	2594	13	C-23	
11	Reed Leonard	6312	300	R. Apperson	Irwin	267	66				66			60	100		160	6	166		24	142		D-92
6	Partheny George H.	6316	353 2/3	R. Apperson & Co			15		15		30		25	750			750	75	825	119	706	12	B-49	
6	Same	6316	353 2/3	same			5		8		13		25	325			325	33	358	51	307	6	B-50	
4	Same	4827	466 2/3	O. Smith			19		50		19	50	25	487			487	49	536	77	459		B-48	
6	Partheny Frederick	6316	353 2/3	R. Apperson			9		20		34		25	850	100		950	85	1035	149	886	12	B-51	
4	Same	4827	416 2/3	O. Smith						8	50		25	272			272	22	234	33	201		B-52	
4	Phillie Charles	4817	416 2/3	O. Smith					40	40	80		27	2160		100	2260	216	2476	359	2117	13	B-53	
4	Same	7474	640	W. Orr & Co.			60		157		217		27	5859		100	5959	586	6545	448	5887	29	2530 3030	B-54
4	Same	5414+7926	628	W. Orr & Co.			22		50		22	50	27	609			609	61	668	96	572		B-55	
4	Same	7967 & Co	315	R. Apperson & Co.						33	33		27	891			891	90	981	142	849		B-56	
7	Peper Hannah & Revue	2675	1000	L. Sullivan			34		5	50	44	50	28	1246	100	400	1746	125	1871	271	1600	30	C-43	
9	Partheny Florence M.	4071	1-50	E. Rickman			9		14	70	23	75	25	593			593	60	653	94	559	6	D-9	
9	Porter William	4071	1080	E. Rickman			28		5		33		18	594	100	150	844	60	904	131	773	54	D-10	
9	Same	3459	400	J. Water			58			30	43	25	16	1492			1492	150	1642	237	1405		D-11	
9	Same	12349	38	J. Gallaway Jr.			2				2		16	32			32	4	36	5	31		D-12	
6	Paris Robert	6316	353 2/3	R. Apperson & Co			70		15	10	100		25	2500	750	200	2950	250	3200	464	2736	113	C-24	
11	Paris William	6312	300	R. Apperson	Irwin	166	50				50		100	50	100		150	5	155	22	133		D-93	
5	Carl Frank B.	5038	86	J. Gallaway Jr.						75	75			22			22	3	25	3	22		C-77	
10	Same	9494+5127	550	W. Orr & Co.							66		27	1782			1782	179	1961	284	1677	27	C-77	
4	Same	7771+12331	100	W. Orr	132 2/3		50		63	20	133	50	25	3337	200	100	3637	334	3971	575	3396	37	C-78	
10	Same	5127	150	A. Kew			20		15	65	40	65	25	1017			1017	102	1119	162	958	25	C-80	
9	Patch Matthew	3459	400	J. Water			37			17	67	17	14	940	300		1240	94	1334	192	1142	19	D-13	
9	Price Barbara	5746	360	J. Gallaway							71		30	21			21	3	24	3	21		D-14	
10	Same	4278	2000	R. Kaye							24		39	512			512	52	564	81	483		D-54	
10	Price John C.	4278	2000	R. Kaye							31		17	2334	200	100	2634	234	2868	416	2452	10	D-55	
9	Same	5746	360	J. Gallaway							1		41	29			29	3	32	3	29		D-15	
10	Reed Adelia J.	4278	2000	R. Kaye			54		90	12	150		29	5394	125	100	5619	540	6159	893	5266	100	D-56	
10	Reed Astora	4278	2000	R. Kaye			16			16	32		16	512			512	52	564	81	483	24	D-57	
9	Same	3459	400	J. Water			27			10	37		16	592			592	60	652	94	558	8	D-16	
9	Same	3459	400	Same			9			3	12	25	16	196	400	200	826	20	846	122	724		D-17	
7	Reed George	2675	1000	L. Sullivan			80		20	20	132 125		4	1375	150		1525	138	1663	240	1423	114	C-44	

Assessment of Real Property in Union Township,

Union County, Ohio, for the Year 1890.

No.	In Whose Name Assessed.	No. of Entry.	Original Quantity.	Original Proprietor.	Unincorporated Towns.	Feet Front.	No. of Acres of Land Classified.			Whole No. of Acres.	Value per Acre excluding Buildings.	Total Value of Lands, excluding Buildings.	Value of all Buildings.			Total Value of Lands and Buildings.	Amount Added or Deducted by Co. Board of Equalization.	Total Value as Equalized by Co. Board.	Amount Added or Deducted by State Board of Equalization.	Total Value as Equalized by State Board.	Remarks.	
							Arable and Plow Land.	Meadow & Pasture Land.	Uncult'ed and Wood Land.				Houses.	Mills.	Other Buildings.							
7	Reed Josiah	2675	1000	L. Sullivan			65	20	40	118 1/25	1165	1375	100	1475	138	1613	233	1380	26	72	C-45	
5	Reed Joanna W.	8152	220	F. Whiting				35	5	40	73	970		920	92	1012	146	866	13	11	B-80	
5	Same	5127 & 7798	1174 1/2	A. Kierke			20	26	10	56	33	1848		1848	185	2033	294	1739	8	33	B-81	
9	Reed Selma E.	3457	400	J. Waters			25		30	55	16	880		880	88	968	140	828	9	8	D-18	
2	Stilling Thomas	7492 & 7461	500	R. Yonung				26	20	51 60	75	1490		1240	129	1419	205	1214	56	50	A-52	
2	Same	5726	1000	R. Yonung			135	147	25	307	79	8903	400	150	9453	891	10344	1499	8845	48	13	A-53
2	Same	5726	1000	Same			55	90		145	31	4495			4495	450	4945	716	4229	102	93	A-54
2	Same	5728	200	J. Gallaway Jr.				15	50	15 50	13	356			356	36	392	56	336			A-55
2	Stilling William	5726	1000	R. Yonung			70	55	10	135	30	4050	600	300	4950	465	5355	775	4580	57	40	A-56
4	Smith Ida C.	5238 & 7771	160	J. Gallaway Jr. & c.				83	75	83 25	27	2961		100	2361	227	2588	375	2213	70	81	C-81
4	Same	7771 & c.	157	H. Dyer				46	38	46 38	75	1159			1159	116	1275	184	1091			C-82
5	Same	12766	600	L. Smith			110	38	12	90 86	96	2362			2362	236	2598	377	2221			C-83
11	Shaw's Ferguson F.	6312	300	R. Apperson	Levin	166				1	150	150	100		250	15	265	38	227			D-94
7	Schmidt Jacob	2675	1000	L. Sullivan			17	23	25	40 25	15	603	780	100	983	61	1044	150	894	8	7	C-46
4	Schiderer Christopher J.	8523	869 1/2	H. Dyer & c.			58	81	20	159 25	75	3981	500	300	4781	399	5180	757	4429	84	75	C-84
7	Schiderer Michael	2675	1000	L. Sullivan			60	27	25	112	18	2016	100		2116	202	2318	336	1982	10	9	C-47
10	Shorratter A. R.	4278	2000	R. Kaye	Milford		45	3	3	51 10	29	1399			1399	138	1517	220	1297	60	54	D-58
10	Same	4278	2000	Same			69	21	12	85	75	2195	400	200	2795	213	2938	426	2512	70	62	D-59
6	Strong George	6602	683	J. Gallaway Jr.			30		16	46	27	1748	150	200	1592	125	1717	249	1468	15	13	C-25
6	Stuebner Wm. A.	12674 & c.	320	T. Lucas & c.			40		4	44 50	77	1701			1701	121	1322	191	1131			C-26
6	State of Ohio (Martin Comm.)	10334	200	A. Breckinridge & c.			50	18	20	88 50	16	1416			1416	142	1558	226	1332	8	5	C-27
6	Same	8415	500	A. Walke & c.				11	50	11 50	16	184			184	19	203	29	174	8	8	C-28
6	Same (George Edw.)	8415	500	A. Walke & c.			10	33	50	43 50	45	1089			1089	109	1196	174	1022	63	56	C-29
11	Same	4735	283	Stanton & Bailey	Levin	66	4	11	50	45 50	36	1638	300	100	2038	164	2202	319	1883	40	36	D-95
11	Same	4735	283	Same	Levin	66		15		15		50			50	5	55	7	48			D-96
6	Same	9755	60	H. Dyer			5	43	33	59 33	27	1601			1601	161	1762	255	1507	90	81	C-30
11	Same	6312	300	R. Apperson	Levin	66				6	36	216			216	22	238	34	204			D-97
11	Turpin Samuel	6312	300	R. Apperson	Levin	166				50	100	50	150		200	5	205	29	176			D-98
4	Turpin Mary A.	8523	869 1/2	H. Dyer & c.			180	203	30	418 50	75	10462		100	10662	1047	11609	1683	9926	84	75	C-85
5	Turpin Ellen	8152	220	F. Whiting			4	3	70	7 75	75	193	200		393	20	413	59	354	14	12	B-82
11	Turpin Sophemia	4735	283	Stanton & Bailey	Levin	66		15		15		50			50	5	55	7	48			D-99
6	Vobaths Philip	3196	100	H. Carl					10	10	70	220	100	100	420	22	442	64	378	6	5	C-32

No.	In Whose Name Assessed.	No. of Entry.	Original Quantity.	Original Proprietor.	Unincorporated Towns.	Feet Front.	No. of Acres of Land Classified.			Whole No. of Acres.	Value per Acre excluding Buildings.	Total Value of Land, excluding Buildings.	Value of all Buildings.			Total Value of Land and Buildings.	Amount Added or Deducted by Co. Board of Equalization.	Total Value as Equalized by Co. Board.	Amount Added or Deducted by State Board of Equalization.	Total Value as Equalized by State Board.	Value of Land.	Value of Buildings.	REMARKS.
							Arable and Plow Land.	Meadow & Pasture Land.	Uncultivated and Wood Land.				Houses.	Mills.	Other Buildings.								
							Acres.	H.	Acres.				H.	Acres.	H.								
6	Woods Joseph F.	3311	200	L. Sullivan		58	10	50		68 50	24	1644 600	400	2444	165	2609	378	2231	67	54	C-33		
7	Same	2675	1000	Same				6 50		6 50	15	97		97	10	107	15	82	5	7	C-34		
7	Woods M. E.	2675	1000	L. Sullivan		53	8	7 70		68 75	16	1100 100	250	1450	110	1560	226	1334	18	16	C-45		
7	Woods Leon P.	2675	1000	L. Sullivan		70		20 75		90 75	17	1542		1542	155	1697	246	1451	17	17	C-49		
7	Same	2675	1000	Same		30	8			35	18	684		684	69	753	109	644	15	13	C-50		
6	Woods Sarah J.	6602	653	J. Kallomay Jr.		12	12	42		46	23	1058		1058	106	1164	168	996	19	17	C-35		
3	Witter Elijah	7822	3337	A. Walk etc.		30		20		50	25	1250		1250	125	1375	198	1177			B-1		
3	Witter Almira	7822	3337	A. Walk etc.		30	55	40		145	27	3915 100		4015	392	4407	639	3768	72	74	B-2		
3	Witter Susan	7822	3337	A. Walk etc.			7			7	31	217 800		1017	22	1039	150	889	17	15	B-3		
3	Witter Albert D.	7770 7836	284	A. Walk			30	10 70		45 75	27	1735		1735	124	1359	197	1162			B-4		
3	Pyne	7727	100	A. Reed			1	88		1 88	27	24		24	3	32		4	28		B-5		
3	Pyne	7770 7836 7890	379	H. Dunbar		12	26			40	27	1080		1080	108	1188	172	1016	7	6	B-6		
3	Same	Same	377	Same		37	50			37 50	27	1012		1012	102	1114	160	954	15	13	B-7		
3	Same	7822	3337	A. Walk etc.			74	25 18		99 18	27	2677	100	2777	268	3045	440	2605	45	40	B-8		
3	Witter E. C.	7822	3337	A. Walk etc.		20	100	24 18		144 18	29	4181 250	100	4531	419	4950	717	4233	57	50	B-9		
3	Same	7822	3337	Same		10	41			10 41	28	291 100		391	30	421	61	360	31	28	B-10		
3	Witt William R.	7822	3337	A. Walk etc.		42	64	20		106 20	27	2867 250	150	3067	287	3554	514	3040	37	33	B-11		
3	Witt Arthur R. Carrie	7822	3337	A. Walk etc.			4	20		2 25	28	62 180		242	7	249	36	213	7	7	B-12		
3	Witt Arthur R. Carrie	7822	3337	A. Walk etc.			40	97		40 97	28	1147		1147	114	1261	182	1079			B-13		
9	Waters H. W.	3459	400	J. Waters		20	33	88		53 33	13	693		693	70	763	110	653			D-17		
10	Walk Jane C.	4278	2000	R. Sayre	Madford		1			1	50	50 250		300	5	305		44	261			D-60	
10	Walk A. H.	4278	2000	R. Sayre	Madford		20	30		50	27	1350		1350	135	1485	214	1271			D-61		
2	Woodworth A. A.	5726	1000	R. Young		45	55	5 50		108 50	24	2604		2604	261	2865	414	2451			A-27		
1/2	Pyne	7492 7946	500	Robinson & Fulton		71	100	25		171 25	26	4452 700		5152	446	5598	812	4786	130	117	A-28		
1/4	Pyne	7789	400	J. Carroll		138	80	25 60		278 25	23	6399		6399	640	7039	1020	6019	6	5	A-29		
2	Woodworth Charles	7492 7946	570	Robinson & Fulton			4	90		9 90	29	287 100		387	29	416	60	356	16	14	A-63		
1	Woodworth Fremont	7967	195	R. Krum				9 33		9 33	27	244		244	25	269	39	230	15	13	A-30		
2	William Sargh Co.	7492 7946	580	Robinson & Fulton		15	12	25		27 25	22	599		599	60	659	95	564	18	16	A-57		
11	Williams St. J.	6312	300	R. Krum	Union	166		2 25		2 25	170	100		270	17	287	41	246			D-100		
1	Winters William	7967	195	R. Krum		3		2 67		5 67	29	168 200		365	17	382	55	327	10	9	A-31		
4	Winget Luther	4946	200	H. Heath		12		7 13		19 13	27	516 200	100	816	52	868	125	733	32	20	A-59		
4	Same	7780	95	A. Walk		25	25			50	25	1250		1250	125	1375	198	1177			A-60		
2	Same	7492 7946	500	Robinson & Fulton		70	34	25		104 25	27	2814		2814	282	3096	449	2647	60	54	A-58		
4	Same	7789	400	J. Carroll		150	174			324	27	8748 600	500	9848	875	10723	1544	9179	150	135	A-61		
4	Same	5265	700	P. Meane		75	140	50 100		315 50	27	8578		8578	852	9370	1358	8012			A-62		

DESCRIPTION OF PROPERTY.

No. of Acres of Land Classified.

In Whose Name Assessed.	No. of Entry.	Original Quantity.	Original Proprietor.	Unincorporated Towns.	Feet Front.	No. of Acres of Land Classified.			Whole No. of Acres.	Value per Acre excluding Buildings.	Total Value of Land, excluding Buildings.	Value of all Buildings.			Total Value of Land and Buildings.	Amount Added or Deducted by Co. Board of Equalization.		Total Value as Equalized by Co. Board.	Amount Added or Deducted by State Board of Equalization.		Total Value as Equalized by State Board.	REMARKS.
						Arable and Plow Land.	Meadow & Pasture Land.	Uncultivat'd and Wood Land.				Houses.	Mills.	Other Buildings.		Added Dollars.	Deducted Dollars.		Added Dollars.	Deducted Dollars.		
<i>Proprietors</i>	<i>Page</i>																					
	1																					
	2																					
	3																					
	4																					
	5																					
	6																					
	7																					
	8																					
	9																					
<i>Amount for acre excluding Buildings \$25,307</i>																						
<i>" " " " " " \$28,411 X</i>																						
<i>Churches</i>																						
<i>Proper Spruce Mt.</i>																						
<i>Christian Darby Plains</i>																						
<i>Baptist Milford Centre</i>																						
<i>Christian " "</i>																						
<i>M. E. " "</i>																						
<i>Presbyterian " "</i>																						
<i>Sub District No 1</i>																						
	2																					
	3																					
	4																					
	5																					
	6																					
	7																					
	8																					
	9																					
	10																					
<i>Cemetery</i>																						
<i>Milford Centre</i>																						
<i>M. Donald</i>																						
<i>Nashaway</i>																						
<i>Road &amp; Woods</i>																						

See page 22

In Whose Name Assessed.	No. of Entry.	Original Quantity.	Original Proprietor.	Street	Feet Front.	No. of Acres of Land Classified.			Whole No. of Acres.	Value per Acre excluding Buildings.	Total Value of Lands, excluding Buildings.	Value of all Buildings.			Total Value of Lands and Buildings.	Amount Added or Deducted by Co. Board of Equalization.		Total Value as Equalized by Co. Board.	Amount Added or Deducted by State Board of Equalization.		Total Value as Equalized by State Board.	REMARKS.
						Arable and Plow Land.	Meadow & Pasture Land.	Uncultivated and Wood Land.				Houses.	Mills.	Other Buildings.		Added Dollars.	Deducted Dollars.		Added Dollars.	Deducted Dollars.		
						Acres. H.	Acres. H.	Acres. H.				Dollars.	Dollars.	Dollars.		Dollars.	Dollars.		Dollars.	Dollars.		
Buffington Samuel	✓ 5127	150	A. Kerr						12 75	75	856			856	86		942		44		848	
James (State)	✓ 4278	2000	R. Kaye	Reed					3 37	75	251	400	100	751	29		810		81		729	
Boylan Aaron	✓ 4278	2000	R. Kaye	Reed	113				25	75	18	150		168	102		270		27		243	
Conner Dennis	✓ 5127	150	A. Kerr	State	132				67	200	134	120		757	14		268		26		242	
Clark Muggel O.	✓ 4278	2000	R. Kaye	M. + M. Road	53				21	75	15	150		165	2		167		16		151	
Dennis Hoin	✓ 4278	2000	R. Kaye	Reed					50	75	37	250	100	387	4		391		39		352	
Dorey Thomas	✓ 4278	2000	R. Kaye	Reed	225				2	75	150	250		400	15		415		41		374	
Est Charles H.	✓ 4278	2000	R. Kaye	Reed	217				17	75	59	500		559	6		565		56		509	
Est Charles	✓ 5127	150	A. Kerr	mill					25	75	18			18	2		20		2		18	
Elliot S D	✓ 5127	150	A. Kerr	mill					16	25	20	650		650	65		715		71		644	
Gill Harriet T	✓ 5127	150	A. Kerr	State	62 50				40	250	100	150		250	10		260		26		234	
Gabriel George O.	✓ 5127	150	A. Kerr						4	75	60	250		280	29		314		31		283	
Gabriel Oliver O.	✓ 4278	2000	R. Kaye	Reed	175				75	75	56	150		206	6		212		21		191	
Hinton Michael	4278	2000	R. Kaye	M. + M. Road	151				75	75	56	100		156	6		162		16		146	
James Riley	4278	2000	R. Kaye	M. + M. Road	265				1	25	75	93	250	343	10		353		35		318	
Judson John T	✓ 5127	150	A. Kerr	State	62 50				40	250	100	300		400	10		410		41		369	
									45	34	2908	2770	200	5878	396	6274	623	5257				

DESCRIPTION OF PROPERTY.					No. of Acres of Land Classified.			Value of all Buildings.			Total Value of Lands and Buildings.	Amount Added or Deducted by Co. Board of Equalization.	Total Value as Equalized by Co. Board.	Amount Added or Deducted by State Board of Equalization.	Total Value as Equalized by State Board.	REMARKS.									
					Arable and Plow Land.	Meadow & Pasture Land.	Uncultivat'd and Wood Land.	Houses.	Mills.	Other Buildings.							Acres.	H.	Dolls.	Cts.	Dollars.	Dollars.	Dollars.	Dollars.	
In Whose Name Assessed.	No. of Entry.	Original Quantity.	Original Proprietor.	Street	Feet Front.	Acres.	H.	Acres.	H.	Acres.	H.	Acres.	H.	Dolls.	Cts.	Dollars.	Dollars.	Dollars.	Added Dollars.	Deducted Dollars.	Dollars.	Added Dollars.	Deducted Dollars.	Dollars.	
Keehan Bridget	4278	2000	R. Kaye	M + M Road	145									60	75	47	270	317	5		322	32		290	
M. L. O. W.	5127	150	A. Kew											10	100	13		13	2		15	1		14	
Presbyterian Parsonage	5127	250	A. Kew	State	62	50								40	175	50,00	4000	4500	5		455	45		410	
Sponalter A. R.	4278	2000	R. Kaye	M + M Road										11	75	875		200	1000	73	100	998	77		899
Stirling Thomas	4278	2000	R. Kaye	Road	180	80								52	75	39	700	739	4		743	77		669	
Wood James C.	4278	2000	R. Kaye	Road	169									56	75	41	150	100	791	5		296	29		267

DESCRIPTION OF PROPERTY.						No. of Acres of Land Classified.																							
In Whose Name Assessed.	No. of Entry.	Original Quantity.	Original Proprietor.	Unincorporated Towns.	Feet Front.	Arable and Plow Land.		Meadow & Pasture Land.		Uncultivated and Wood Land.		Whole No. of Acres.			Value per Acre excluding Buildings.			Total Value of Lands, excluding Buildings.	Value of all Buildings.			Total Value of Lands and Buildings.	Amount Added or Deducted by Co. Board of Equalization.		Total Value as Equalized by Co. Board.	Amount Added or Deducted by State Board of Equalization.		Total Value as Equalized by State Board.	REMARKS.
						Acres.	H.	Acres.	H.	Acres.	H.	Acres.	H.	Acres.	H.	Acres.	H.	Dolls.	Cts.	Dollars.	Dollars.	Dollars.	Dollars.	Dollars.	Added Dollars.	Deducted Dollars.	Dollars.	Added Dollars.	
<i>Recapitulation</i>																													

															Whole No. of Acres.			Value per Acre excluding Buildings.			Total Value of Lands, excluding Buildings.	Value of all Buildings.			Total Value of Lands and Buildings.	Amount Added or Deducted by Co. Board of Equalization.		Total Value as Equalized by Co. Board.	Amount Added or Deducted by State Board of Equalization.		Total Value as Equalized by State Board.	REMARKS.
Acres.	H.	Dolls.	Cts.	Dollars.	Dollars.	Dollars.	Dollars.	Dollars.	Dollars.	Dollars.	Dollars.	Added Dollars.	Deducted Dollars.	Dollars.	Added Dollars.	Deducted Dollars.	Dollars.	Added Dollars.	Deducted Dollars.	Dollars.												





Milford

In Whose Name Assessed.	DESCRIPTION OF PROPERTY.								Value of Lots. Dollars.
	No. of In-Lot.	No. of Out-Lot.	What Part.	Street.	Feet.	Street.	Feet.		
Alden Mattie	✓ 99		All	State	30		31	242	
Same	✓ 100		All	State	34		67	570	
Same	✓ 80		S. Part	Pleasant	55		180	5500	
Same	✓ 81	✓	S. Part	Pleasant	16		180	1600	
Same	✓	5	Part	Leicester	45		240	4500	
Same	✓	5	Part	Leicester	51		235	5800	
Same	✓	5	Part	Leicester	49		236	4900	
Same	✓	9	Part	West	60		180	6000	
Same	✓	9	Part	West	60		180	6000	
Alden W. J.	✓ 421		Part	Alley	50		24	5000	
State Byron	✓ 133		All	State	51		110	2500	
Barn James	✓ 41		All	State	82	Alley	132	8700	
Burlington J. W.	✓ 96		W. Part	State	46		99	3770	
Burlington & Johnson	✓ 119		All	Railroad	57		256	114700	
Boylan John	✓ 28		W. Part	State	35	Pleasant	132	7000	
Same	✓	31	All	Pleasant	165		110	2000	
Same	✓ 27		All	State	82	Pleasant	132	41700	
Same	✓ 114		All	Mill	71		104	7100	
Same	✓	5+16	Part	M. & R. Road	50		297	5000	
Same	✓	16	Part	M. & R. Road	50		297	5000	
Same	✓	16	Part	M. & R. Road	50		297	5000	
Same	✓	15	W. Part	R. R.	165		230	8700	
Same	✓	16	W. Part	R. R.	165		260	8700	
James H. & James	✓		All	State	72		132	8700	
Blair Samuel	✓ 92		All	State	82		132	8700	
Same	✓ 93		All	State	82		132	8700	
Baker J. O.	✓ 26		All	State	72	Alley	132	41700	
Same	✓	32	All		82		140	8700	
Baker H. W.	✓ 50		All	State	82		184	8700	
Bull Sarah	✓ 41		All	State	82		132	8700	
Baker Charles	✓	7	W. Part	West	60		180	6000	
Byron M. & F. M.	✓ 130		S. Part	Pleasant	55	Brown	110	5500	
Byron George W.	✓ 129		All	Pleasant	61	Brown	138	6100	
Baptist Church	✓	34	Part	State	51		132	5700	
Caro Philip L.	✓ 36		All	State	72	Pleasant	132	41700	
Same	✓ 35		Middle	State	26		97	18700	
Campbell Rosa D.	✓ 38		W. Part	State	30	Alley	65	18300	
Clark Edward H.	✓ 114		All	Leicester	44		225	4400	
Cranston John J.	✓ 33		W. Part	State	42		132	6100	

5173

7580

950 13700 336 100 14139

1399 12740

Value of all Buildings.			Total Value of Lots and Buildings.	Amount Added or Deducted by Co. Board of Equalization.		Total Value as Equalized by Co. Board.	Amount Added or Deducted by State Board of Equalization.		Total Value as Equalized by State Board.	REMARKS.
Houses.	Mills.	Other Buildings.		Added Dollars.	Deducted Dollars.		Added Dollars.	Deducted Dollars.		
1200			1442	25		1467	146		1321	
500			1010	51		1061	106		955	
			5500	6		61	6		55	
			1600	2		18	1		17	
			4500	5		50	5		45	
1000			15800	6		164	16		148	
			4900	5		54	5		49	
400			4600	6		466	46		420	
			4000	6		66	6		60	
			5000	5		55	5		50	
			2500	3		28	2		26	
400			48700	9		491	49		442	
400			7270	33		755	75		680	
550			6970	15		707	70		637	
350			420	7	100	327	32		295	
			20	2		22	2		20	
900		250	1562	42		1604	160		1444	
100			810	71		881	88		793	
			5000	5		55	5		50	
280			330	5		335	33		302	
			5000	5		55	5		50	
			8200	9		91	9		82	
			8700	9		91	9		82	
400			81700	42		854	85		769	
			8700	9		91	9		82	
300			38700	9		391	39		352	
100			18200	9		191	19		182	
250			31000	6		316	31		285	
200			25500	6		261	26		235	
100			16100	7		168	16		142	
200			25100	6		257	25		232	
300	100		81700	42		854	85		769	
	400		58700	19		601	60		541	
	200		38300	19		402	40		362	
			4400	5		49	4		45	
450			51100	7		518	51		467	

Page

Milford

In Whose Name Assessed.	No. of In-Lot.	No. of Out-Lot.	DESCRIPTION OF PROPERTY.					Value of Lots. Dollars.	Value of all Buildings.			Total Value of Lots and Buildings. Dollars.	Amount Added or Deducted by Co. Board of Equalization.		Total Value as Equalized by Co. Board. Dollars.	Amount Added or Deducted by State Board of Equalization.		Total Value as Equalized by State Board. Dollars.	REMARKS.
			What Part.	Street.	Feet.	Street.	Feet.		Houses.	Mills.	Other Buildings.		Added Dollars.	Deducted Dollars.		Added Dollars.	Deducted Dollars.		
Dorey Thomas	✓	15	S. Part	Mr. S. Red	146	50	CRP	297	146.00	100.00		246.00	15	261	26	235			
Same	✓ 75		all	Mill	66			234	132.00	500.00		632.00	14	646	64	582			
Same	✓ 76		S. Part	Mill	16	50		247	16.00			16.00	2	18	1	17			
Dorey John	✓ 5		S. Part	Alley	33	75		72 50	3300	100.00		133.00	4	137	13	124			
Dunkan Dennis	✓ 42		Part	Railroad	115	20	Alley	174 40	270			270.00	27	297	29	268			
Dr. M. H.	✓ 4		all	State	32	50	Market	132	165.00	200.00		365.00	17	382	38	344			
Dr. Mary	✓ 10		all	State	72	50	Alley	132	123.00	350.00		473.00	13	486	48	438			
Dean Ralph J.	✓	13	S. Part	Mill	26	11		200 +	104.00			104.00	11	115	11	104			
Same	✓	12	S. Part	Mill	25	59		200 +	103.00	750.00		853.00	11	864	86	778			
Dean J. H.	✓ 38		S. Part	State	26			132	260.00	300.00		560.00	26	586	58	528			
Same	✓ 39		Slide	State	21	47		132	216.00			216.00	22	238	23	215			
Eagan J.	✓ 45		S. 1/2	Center	135	75		80	125.00			125.00	13	138	13	115			
Eagan Annie	✓ 44		Part	Railroad			Center	100	50.00	100.00		150.00	5	155	15	140			
Same	✓ 46		all	Center	74	25		80	148.00	120.00		268.00	15	283	28	255			
Est. Charles	✓	33	all	Mill	200 +			140 +	500.00		1,000.00	1,500.00	50	1,550	155	1,395			
Same	✓ 20		all	State	82	50	Mill	132	895.00			895.00	83	908	90	818	310 + 470 = 780		
Same	✓ 25		all	State	72	50	Alley	132	577.00	600.00		1,177.00	58	1,235	123	1,112			
Est. George	✓ 146		Pleasant	Pleasant	59	50		110	59.00	500.00		559.00	6	565	56	509			
Elliott S. D.	✓ 97		E. Part	State	45	14		74 +	457.00	500.00	600.00	1,601.00	46	1,647	164	1,483			
Elliott Sgt. H.	✓ 12		State	State	72	50	West	132	87.00	600.00		687.00	9	691	69	622			
Same	✓ 13		State	State	32	50	Alley	35	3700	100.00		132.00	4	136	13	123			
Fisher James W.	✓ 57 to 64		all	S. 1/2 P. Mill	387				282.00			282.00	24	256	25	231			
Same	✓ 53 to 54		all	S. 1/2 P. Mill	165			54	165.00	100.00		265.00	17	282	28	254			
Same	✓	1	all	S. 1/2 P. Mill	270			310 +	162.00			162.00	17	179	17	162			
Same	✓	6	S. Part	Center	264			300 +	211.00			211.00	22	233	23	210			
Same	✓	34	S. Part	State	107			132	107.00			107.00	11	118	11	107			
Same	✓	7	S. Part		231			185 50	115.00			115.00	12	127	12	115			
Same	✓	7	E. Part	State	86			360 +	86.00	200.00	100.00	386.00	9	395	39	356			
Same	✓	7	E. Part	Center	86			90 +	43.00			43.00	5	48	4	44			
Fisher Jacob M.	✓	6	S. W. Part	State	150		Center	132	120.00	150.00	150.00	420.00	12	432	43	399			
Gabriel J. J.	✓ 15		S. 1/2	State	41	35	Alley	132	41.00	100.00		141.00	5	146	14	122			
Gabriel James W.	✓ 20		all	State	82	50	Center	132	173.00	460.00		583.00	13	596	59	537	210		
Same	✓ 21		all	State	82	50	Alley	132	173.00	200.00		373.00	13	386	38	343	230		
Gabriel Sarah C.	✓	16	Part	Mr. S. Red	50			297	50.00	300.00		350.00	5	355	35	320	30		
Green James	✓ 45		S. 1/2		74	25		100 +	74.00			74.00	8	82	8	74			
Same	✓ 47		all		74	25		74 25	74.00			74.00	8	82	8	74			
Same	✓ 53 + 56		all	West	54			165	54.00			54.00	6	60	6	54			
Hew Lewis	✓ 124		all	Pleasant	50			138	50.00	250.00		300.00	5	305	30	275			

6247

6580

1900 14727 643

15370

1528 13842

Page

Wilford

In Whose Name Assessed.	No. of In-Lot.	No. of Out-Lot.	DESCRIPTION OF PROPERTY.					Value of Lots. Dollars.	Value of all Buildings.			Total Value of Lots and Buildings. Dollars.	Amount Added or Deducted by Co. Board of Equalization.		Total Value as Equalized by Co. Board. Dollars.	Amount Added or Deducted by State Board of Equalization.		Total Value as Equalized by State Board. Dollars.	REMARKS.
			What Part.	Street.	Feet.	Street.	Feet.		Houses.	Mills.	Other Buildings.		Added Dollars.	Deducted Dollars.		Added Dollars.	Deducted Dollars.		
Gibson Nancy W.	✓	17	All	Mr. D Road	165		544 ±	165.00			165.00	17		182		15	164		
Same	✓	15	All	Mr. D Road	165		693 ±	165.00			165.00	17		182		14	164		
Green Ellen	✓	19	All	6th St	82	45	R.R.	371	126.00	100.00	226.00	13		239		23	216		
Peer City	✓	44	E. Part	Railroad			Center	100	.50.00		.50.00	5		55		5	50		
Same	✓	15	Part	Mr. D Road	50			297	50.00	350.00	400.00	5		405		40	365		
Karwood Supt. H.	✓	101	All	State	24	47	Mill	16	493.00	800.00	1293.00	50		1343		134	1199		
Same	✓	56	Part	Alley	59		Center	119	88.00		88.00	9		97		9	88		
Same	✓	71	Part	Mill	35	50		178	106.00		106.00	11		117		11	106		
Same	✓	72	All	Mill	66		Alley	200	198.00	400.00	598.00	20		618		61	557		
Same	✓	58	Ad.	Plaisant	66		Alley	150	99.00	100.00	199.00	10		209		20	189		
Same	✓	84	Part	Plaisant	41			150	61.00		61.00	7		68		6	62		
Same	✓	85	Part	Alley	66			119	99.00		99.00	10		109		10	99		
Hudson A. and C.	✓	74	All	Mill	66			215	137.00	450.00	587.00	14		596		59	537		
Hauger John R.	✓	65	E. 1/2	Mill	33			165	330.00	300.00	630.00	33		663		66	597		
Same	✓	7	W. Side	State	41	25	London	132	87.00	100.00	182.00	9		191		19	172		
Gibson Samuel	✓	5	All	State	72	50	London	132	123.00		123.00	13		136		13	123		
Same	✓	9	E. Side	State	16	50		132	24.00	150.00	24.00	3		27		2	25		
								100.00		150.00	250.00	10		260		26	234		
Hudson Sarah J.	✓	49	All	State	72	50		165 ±	82.00		82.00	9		91		9	82		
Hopkins Lucinda	✓	19	All	State	82	50	London	132	123.00	200.00	423.00	13	100.00	436		43	393		
Hopkins Marion	✓	38	Middle	State	35			132	70.00	150.00	220.00	7		227		22	205		
Hardy A. D.	✓	15	E. 1/2	State	41	25		132	41.00	250.00	291.00	5		296		29	267		
Johnson D. B.	✓	21	Middle	State	21			132	210.00	800.00	1010.00	21		1031		103	928		
Johnson H. W.	✓	51	Part	Plaisant	50			150	50.00		50.00	5		55		5	50		
Johnson Hamilton S.	✓	121	All	Center	46			290 ±	46.00		46.00	5		51		5	46		
Same	✓	120	All	Center	46			285 ±	46.00		46.00	5		51		5	46		
King Patrick	✓	105	All	Plaisant	165		6th St	65 50	330.00	300.00	630.00	33		663		66	597		
Same	✓	106	All	Plaisant	65	50		165	68.00		68.00	7		75		7	68		
Kennington John	✓	107	All	Plaisant	65	50		165	68.00		68.00	7		75		7	68		
Same	✓	108	All	Plaisant	65	50		165	68.00		68.00	7		75		7	68		
Same	✓	13	Part	Mill	100	32	Alley	214 50	150.00		150.00	15		165		16	149		
Same	✓	15	Part	R.R.			R.R.		15.00		15.00	2		17		1	16		
Same	✓	114	All	Center	46			281 ±	46.00		46.00	5		51		5	46		
Same	✓	6	Part	State	25	25		132	50.00		50.00	5		55		5	50		
Same	✓	7	E. 1/2	State	41	25		132	82.00	120.00	202.00	9		211		21	190		
Kennington & Miller	✓	112	All	Center	35			247 ±	25.00		25.00	3		28		2	26		
Same	✓	115	All	Center	47			300 ±	47.00		47.00	5		52		5	47		
Kinson Henry	✓	52	W. Part	State	100			30 ±	50.00		50.00	5		55		5	50		

Page

DESCRIPTION OF PROPERTY.

Value of Lots.

Value of all Buildings.

Total Value of Lots and Buildings.

Amount Added or Deducted by Co. Board of Equalization.

Total Value as Equalized by Co. Board.

Amount Added or Deducted by State Board of Equalization.

Total Value as Equalized by State Board.

REMARKS.

Page

In Whose Name Assessed.	No. of In-Lot.	No. of Out-Lot.	What Part.	Street.	Feet.	Street.	Feet.	Dollars.	Value of all Buildings.			Total Value of Lots and Buildings.	Amount Added or Deducted by Co. Board of Equalization.	Total Value as Equalized by Co. Board.	Amount Added or Deducted by State Board of Equalization.	Total Value as Equalized by State Board.	REMARKS.
									Houses.	Mills.	Other Buildings.						
Locke Amanda	✓ 23		All	State	72 50	Market	132	165 <sup>00</sup>	350 <sup>00</sup>	1 <sup>00</sup>	615 <sup>00</sup>	17		632	63	569	
Lynn & Alden Mattie	✓ 2		E 1/2	State	41 25	Alley	132	492 <sup>00</sup>	1600 <sup>00</sup>		2092 <sup>00</sup>	50		2142	214	1928	
Lynn George	✓	13	Part	Mill	78 33		200 +	234 <sup>00</sup>	500 <sup>00</sup>		734 <sup>00</sup>	24		758	75	683	
Lucas Lucy A.	✓	2	All	6th St. P.R.	258		345 +	180 <sup>00</sup>			180 <sup>00</sup>	18		198	19	179	
Same	✓	3	All	P.R.	500		400 +	300 <sup>00</sup>			300	30		330	33	297	
Same	✓	4	All	State	332		600 +	732 <sup>00</sup>			732	24		256	25	231	
Same	✓	5	All	State	232		600 +	732 <sup>00</sup>	1570 <sup>00</sup>		382 <sup>00</sup>	24		406	40	366	
May John	✓ 9		W. Part	State	66	Alley	132	99 <sup>00</sup>	100 <sup>00</sup>		199 <sup>00</sup>	10		209	20	189	
May George	✓	9	E. Part	Center	47	West	239	4700	100 <sup>00</sup>		1470 <sup>00</sup>	5		152	15	137	
May Myfield A.	✓ 74		S. Side	Pleasant	44		180	4400			4400	5		49	4	45	
Same	✓ 50		S. Side	Pleasant	11		180	1100			1100	2		13	1	12	
May A. A.	✓ 78		All	Pleasant	33	6th St. P.R.	180	3300	100 <sup>00</sup>		1330 <sup>00</sup>	4		137	13	124	
Same	✓ 74		S. Side	Pleasant	22		180	2200			2200	3		25	2	23	
See Francis D.	✓ 18		All	State	82 50	Alley	132	8700	350 <sup>00</sup>		4370 <sup>00</sup>	9		441	44	397	
McClimmond Alvin M.	✓ 16		All	State	82 50	West	132	8700	375 <sup>00</sup>		4575 <sup>00</sup>	9		466	46	420	
McCloni James	✓ 17		All	State	82 50	West	132	8700	380 <sup>00</sup>	300 <sup>00</sup>	7620 <sup>00</sup>	9		771	77	694	
McCloni J. B.	✓ 19		S. Part	Pleasant	33		180	6600	150 <sup>00</sup>		2160 <sup>00</sup>	7		223	22	201	
McAdoo O. W.	✓ 96		E. Part	State	20		99	2000	1000		1200 <sup>00</sup>	20		1220	122	1098	
Same	✓ 97		W. Part	State	22 24		66	4770 <sup>00</sup>			4770	23		245	24	221	
Same	✓ 2		W. Side	State	20 60		132	2060	450		6560 <sup>00</sup>	21		677	67	610	
McStrain Clara A.	✓ 82		All	Pleasant	66	Alley	180	6600	150 <sup>00</sup>	100 <sup>00</sup>	3160 <sup>00</sup>	7		323	32	291	
McAdams Rachel	✓ 52		E. Part	State	140		100 +	95 <sup>00</sup>	150 <sup>00</sup>		2450 <sup>00</sup>	10		255	25	230	
McCloni Malinda	✓ 13		W. Part	State	50	Alley	98	5100	350 <sup>00</sup>		4000 <sup>00</sup>	5		405	40	365	
Mitchell George	✓	7	W. Part	State	82 50		330 +	8700	1000 <sup>00</sup>		1820 <sup>00</sup>	9		191	19	172	
Same	✓	7	W. Part	Center	82 50		100 +	4100			4100	5		46	4	42	
Same	✓ 90		All	Pleasant	60		180	1200	100 <sup>00</sup>		2200 <sup>00</sup>	12		232	23	209	
Mitchell Dickson	✓ 94		All	State	82 50		132	4100			4100	5		46	4	42	
Same	✓ 95		All	State	82 50		132	4100			4100	5		46	4	42	
Same	✓ 30		W. Part	State	72 50	Alley	132	1530	350 <sup>00</sup>		5030 <sup>00</sup>	16		519	51	468	
Same	✓	20	E 1/2		247 50		412 50	2470			2470	25		272	27	245	
Same	✓	21	E 1/2		214 50		412 50	2140			2140	22		236	23	213	
Same	✓	22	E 1/2		214 50		412 50	2140			2140	22		236	23	213	
Same	✓	23	E 1/2		214 50		412 50	2140			2140	22		236	23	213	
Same	✓	24	All	State	132		1089 +	13200			13200	14		146	14	132	
Same	✓	29	All		90 50		200 +	2500			2500	3		28	2	26	
Same	✓	30	All		105		150 +	4000			4000	4		44	4	40	
Moser Alfred	✓ 11		All	State	82 50	West	132	1230			1230	13		136	13	123	
Same	✓	10	S. Part	Center	328		215 +	3280			3280	33		361	36	325	
Mann S. A.	✓ 3		All	State	82 50	Market	132	8250	600 <sup>00</sup>		14250 <sup>00</sup>	83		1508	150	1358	

Millford

In Whose Name Assessed.	DESCRIPTION OF PROPERTY.							Value of Lots. Dollars.	Value of all Buildings.			Total Value of Lots and Buildings. Dollars.	Amount Added or Deducted by Co. Board of Equalization. Dollars.	Total Value as Equalized by Co. Board. Dollars.	Amount Added or Deducted by State Board of Equalization. Dollars.	Total Value as Equalized by State Board. Dollars.	REMARKS.
	No. of In-Lot.	No. of Out-Lot.	What Part.	Street.	Feet.	Street.	Feet.		Houses.	Mills.	Other Buildings.						
Monroe Eliza J.	✓	6	Part	State	112		300	51.00	100.00		181.00	9	190	19	171	50 120	
Same	✓	34	Part	State	51		132	57.00	250.00		301.00	6	307	30	277		
Michaels Elizabeth	✓	15	Part	M. & R. Rd.	50		280	57.00	200.00		252.00	6	258	25	233		
Maloy Mary	✓	11	S. E. Cor.	Railroad	200		45	200.00	270.00		470.00	20	490	49	441		
March Elizabeth	✓	33	E. 1/2	State	41		132	61.00	350.00		411.00	7	418	41	377		
O'Sea John	✓	66	all	mill	82		50	825.00	100.00		925.00	83	1008	100	908		
O'Hare Harris	✓	32	all	State	82		50	82.00	100.00		182.00	9	191	19	172		
Page Aida	✓	39	S. Part	Pleasant	49		50	99.00	150.00		249.00	10	259	25	234		
Philbrook St.	✓	117	all	center	47			47.00	300.00		347.00	5	352	35	317		
Same	✓	118	all	center	47			47.00			47.00	5	52	5	47		
Rice Sarah J.	✓	110	all	Railroad	57			142.00	200.00		342.00	15	357	35	322		
Same	✓	111	all	Railroad	57			142.00	150.00		292.00	15	307	30	277		
Rhames Abigail	✓	26	Part	State	82		50	41.00	100.00		141.00	5	146	14	132		
Reed Joanna St.	✓	41	all	State	72		50	87.00			87.00	9	91	9	82		
Same	✓	48	all	State	123		75	173	300		473.00	13	436	43	393		
Reid Stella M.	✓	849	Part	center	47			47.00	250.00		297.00	5	302	30	272		
Same	✓	8	Part	center	47			47.00			47.00	5	52	5	47		
Rijnolds Max D.	✓	70	S. Side	mill	49		50	198.00			198.00	20	218	21	197		
Same	✓	71	S. Side	mill	30		50	172.00			172.00	13	135	13	122		
Same	✓	12	Part	mill	100		center	194	500.00	600.00	1100.00	50	1150	115	1035		
Rigdon H. J.	✓	69	S. Part	mill	59		center	105	295.00	400.00	100.00	795.00	30	825	82	743	
Same	✓	70	S. Side	mill	16		50	66.00			66.00	7	73	7	66		
Richies Elizabeth	✓	1	all	State	82		50	1650.00	2550.00		4200.00	165	4365	436	3929		
Richies John	✓	103	all	mill	27		alley	80	270.00	300.00	570.00	27	597	59	538		
Robins John	✓	28	E. Part	State	212		50	445.00	100.00		545.00	5	150	15	135		
Same	✓	29	all	State	82		50	165.00		100.00	265.00	17	282	28	254		
Roads S. B. L.	✓	43	all	Railroad	129		50	273.00	400.00		673.00	28	701	70	631		
Same	✓	25	all	State	195		26	195.00			195.00	20	215	21	194		
Same	✓	26	Part	State	112		76	112.00			112.00	12	124	12	112		
Same	✓	42	S. Part	Railroad	5			5.00			5.00	1	6	0	6		
Roads W. Y. and A. B.	✓	35	all	State	82		50	165.00	400.00	200.00	815.00	17	832	83	749		
Same	✓	22	S. Part	Pleasant	66		50	133			133	14	147	14	133		
Same	✓	23	N. 1/2	Pleasant	214		50	429.00			429.00	43	472	47	425		
Roads S. B. L.	✓	44	S. Side	R.R.	9		12										

Milford

In Whose Name Assessed.	DESCRIPTION OF PROPERTY.							Value of Lots. Dollars.	Value of all Buildings.			Total Value of Lots and Buildings. Dollars.	Amount Added or Deducted by Co. Board of Equalization.		Total Value as Equalized by Co. Board. Dollars.	Amount Added or Deducted by State Board of Equalization.		Total Value as Equalized by State Board. Dollars.	REMARKS.
	No. of In-Lot.	No. of Out-Lot.	What Part.	Street.	Feet.	Street.	Feet.		Houses.	Mills.	Other Buildings.		Added Dollars.	Deducted Dollars.		Added Dollars.	Deducted Dollars.		
Roots W. & A. B.	✓ 146		E. Part	Alley	28	Alley	59 50	28.00			28.00	3		31		3	28		
Same	✓ 122		All	Pleasant	40 60		138	40.00			40.00	4		44		4	40		
Same	✓ 123		All	same	44		138	44.00	250.00		294.00	5		299		29	270		
Same	✓ 125		All	same	45 80		138	45.00			45.00	5		50		5	45		
Same	✓ 126		All	same	44		138	44.00			44.00	5		49		4	45		
Same	✓ 127		All	same	44		138	44.00			44.00	5		49		4	45		
Same	✓ 128		All	same	43		138	43.00	130.00		173.00	5		178		17	161		
Same	✓ 131		All	Broad	50		110	25.00			25.00	3		28		2	26		
Same	✓ 132		All	same	50		110	25.00			25.00	3		28		2	26		
Same	✓ 134		All	same	50		110	25.00			25.00	3		28		2	26		
Same	✓ 135		All	same	43		110	21.00			21.00	3		24		2	22		
Same	✓ 136		All	Alley	44		177	11.00			11.00	2		13		1	12		
Same	✓ 137		All	same	43		176	12.00			12.00	2		14		1	13		
Same	✓ 138		All	same	43		176	12.00			12.00	2		14		1	13		
Same	✓ 139		All	same	43		175	12.00			12.00	2		14		1	13		
Same	✓ 140		All	same	43		175	12.00			12.00	2		14		1	13		
Same	✓ 141		All	same	43		174	12.00			12.00	2		14		1	13		
Same	✓ 142		All	same	43		174	12.00			12.00	2		14		1	13		
Same	✓ 143		All	same	43		174	12.00			12.00	2		14		1	13		
Same	✓ 144		All	same	43		174	12.00			12.00	2		14		1	13		
Same	✓ 145		All	same	44		178	13.00			13.00	2		15		1	14		
Roots W. & A.	✓	131	Part	Mill	130 50	Center	194	130.00	700.00		200.00	131		2136		213	1923	500.	
Same	✓ 67		All	Mill	66		165	660.00	2500.00		3160.00	66		3226	100.00	322	2904	420.	
Same	✓ 68		West	Mill	26	Center	100	260.00			260.00	26		286		28	258		
Same	✓ 113		All	Center	49		250	49.00	250.		299.00	49		348		34	314		
Reed Jimmy A.	✓ 30		E. Side	State	6		132	12.00			12.00	2		14		1	13		
Same	✓ 31		All	State	72 50		132	123.00	350		473.00	13		486		48	438		
Reed Mary C.	✓ 68		E. End	Center	65	Alley	26	130.00	100.00		230.00	13		243		24	219		
Stodgrass W. M.	✓ 54		S. E. Part	Pleasant	25		61	37.00			37.00	4		41		4	37		
Same	✓ 85		E. Part	Pleasant	66		61	99.00			99.00	10		109		10	99		
Same	✓ 86		E. Part	Pleasant	59	Center	61	88.00	500.00		588.00	9		597		59	538		
Stoddard Eliza	✓ 6		E. Side	State	59 25	Alley	132	114.00	150.00		264.00	12		276		27	249		
Starr E. J.	✓ 116		All	Center	47		265	47.00	150.00		197.00	5		202		20	182		
State of Ohio (M. C. Church)	✓ 77		S. Part	Pleasant	25	Center	180	37.00			37.00	4		41		4	37		
Same	✓ 87		All	Pleasant	66		180	99.00	200.00		299.00	10		309		30	279		
Same (Sarah J. Reed)	✓ 28		All		88 50		200	20.00			20.00	3		28		2	26		

In Whose Name Assessed.	DESCRIPTION OF PROPERTY.							Value of Lots. Dollars.	Value of all Buildings.			Total Value of Lots and Buildings. Dollars.	Amount Added or Deducted by Co. Board of Equalization.		Total Value as Equalized by Co. Board. Dollars.	Amount Added or Deducted by State Board of Equalization.		Total Value as Equalized by State Board. Dollars.	REMARKS.	
	No. of In-Lot.	No. of Out-Lot.	What Part.	Street.	Feet.	Street.	Feet.		Houses.	Mills.	Other Buildings.		Added Dollars.	Deducted Dollars.		Added Dollars.	Deducted Dollars.			
<i>Thompson Mary J.</i>	✓	9	Part West		60		180	60.00			180.00			240.00	6		246	24	222	
<i>Same</i>	✓	13	Part Mill		148 50		231 +	297.00			450.00			1047.00	30		1077	107	970	
<i>Same</i>	✓	51	All State		82 50		180 +	41.00			200.00			241.00	5		246	24	222	
<i>Same</i>	✓	48	All State		82 50		65 33*	375.00			300.00			675.00	33		658	65	593	
<i>Valentiney Margaret</i>	✓	128	All Pleasant		43		135	43.00			300.00			343.00	5		348	34	314	
<i>Viney Sidney</i>	✓	15	Part M+D Road		50		247	50.00						50.00	5		55	5	50	
<i>Wheeler Myron</i>	✓	7	Middle State		66		250 +	66.00			130.00			196.00	7		203	20	183	
<i>Same</i>	✓	7	Middle Centre		66		100 +	33.00						33.00	4		37	3	34	
<i>Walter E. C.</i>	✓	9	S.E. Part Centre		97		240 +	97.00						97.00	10		107	10	97	
<i>Wetzel Martin</i>	✓	39	Part State	Mill	66 84		132	1216.00			1200.00			2416.00	122		2538	253	2285	
<i>Same</i>	✓	73	All Mill	Alley	66		214	132.00			500.00			632.00	14		646	64	582	
<i>Wheeler Abby C.</i>	✓	22	All State	Alley	82 50		132	123.00			150.00			273.00	13		286	28	258	
<i>Walden J. H.</i>	✓	5	Part State	Alley	82 50		48 25	165.00			150.00			315.00	17		332	33	299	
<i>Welch Catharine</i>	✓	76	Side Mill		49 50		247 50	74.00						74.00	8		82	8	84	
<i>Same</i>	✓	77	All Mill		33		247 50	49.00			250.00			299.00	5		304	30	274	
<i>Williams W. A.</i>	✓	102	All State	Alley	72 00		132	108.00			150.00			258.00	11		269	26	233	
<i>Same</i>	✓	27	All		72 00		80 +	10.00						10.00	1		11	1	10	
<i>Webb Harriet W.</i>	✓	130	Part Pleasant		50		110	55.00			100.00		100.00	255.00	6		261	26	235	
<i>W.R. (W.C. &amp; H.L.)</i>		11	Part Centre					25.00						25.00	3		28	2	26	
<i>Same</i>		11	Part Centre	London				50.00						50.00	5		55	5	50	

Proportions

Shilford List of Buildings at 1890  
Buildings



Assessment of Lots in the Town of

*Milford*

DESCRIPTION OF PROPERTY.

Value of  
Lots.

In-Whose Name Assessed.	No. of In-Lot.	No. of Out-Lot.	What Part.	Street.	Feet.	Street.	Feet.	Dollars.
<i>Recapitulation</i>								
<i>Page 15</i>	<i>45193</i>	<i>7580</i>	<i>950</i>	<i>13703</i>	<i>536</i>	<i>100</i>	<i>14139</i>	
<i>" 16</i>	<i>6247</i>	<i>6580</i>	<i>1900</i>	<i>14727</i>	<i>643</i>		<i>15370</i>	
<i>" 17</i>	<i>4158</i>	<i>4570</i>	<i>100</i>	<i>5528</i>	<i>429</i>		<i>9257</i>	
<i>" 18</i>	<i>6082</i>	<i>7405</i>	<i>500</i>	<i>13987</i>	<i>629</i>		<i>14616</i>	
<i>" 19</i>	<i>6792</i>	<i>7620</i>	<i>400</i>	<i>14812</i>	<i>696</i>		<i>15508</i>	
<i>" 20</i>	<i>3589</i>	<i>4550</i>	<i>700</i>	<i>5869</i>	<i>421</i>		<i>9290</i>	
<i>" 21</i>	<i>3019</i>	<i>4360</i>	<i>100</i>	<i>7479</i>	<i>310</i>		<i>7789</i>	
<i>Total</i>	<i>435,060</i>	<i>442,695</i>	<i>44,650</i>	<i>482,405</i>	<i>3664</i>	<i>100</i>	<i>85969</i>	
<i>Milford Lands &amp; Bldgs</i>								
<i>Page 11</i>	<i>2408</i>	<i>2770</i>	<i>200</i>	<i>5878</i>				
<i>" 12</i>	<i>1015</i>	<i>1520</i>	<i>300</i>	<i>2835</i>				
<i>Total</i>	<i>3423</i>	<i>4290</i>	<i>500</i>	<i>8713</i>				
<i>Milford Ark. Lot &amp; Bldg</i>								
	<i>200</i>	<i>600</i>		<i>500</i>				
<i>Total</i>	<i>200</i>	<i>600</i>		<i>500</i>				
<i>Union St Lot</i>								
	<i>400</i>			<i>400</i>				
<i>Total</i>	<i>400</i>			<i>400</i>				

*See page 10*

**UNION TP.  
UNION COUNTY  
1890**