

WASHINGTON TP.
UNION COUNTY
1890.

APPRAISER'S ACCOUNT.

1840
26.22
42.74

TREASURY OF UNION COUNTY.

To H. S. Stamets Land Appraiser of Washington Township, Dr.

THE DATE OF EACH DAY	
Employed in making said Appraisement, was as follows:	
4 th day of April	26 th day of May
23 rd day of April	31 st day of June
24 th day of April	4 th day of July
25 th day of April	5 th day of July
28 th day of April	9 th day of July
29 th day of April	10 th day of July
30 th day of April	11 th day of July
1 st day of May	12 th day of July
2 nd day of May	13 th day of July
3 rd day of May	14 th day of July
5 th day of May	22 nd day of July
6 th day of May	23 rd day of July
7 th day of May	24 th day of July
10 th day of May	25 th day of July
16 th day of May	26 th day of July
19 th day of May	27 th day of July
20 th day of May	1 st day of Aug
21 st day of May	2 nd day of Aug
22 nd day of May	3 rd day of Aug
	4 th day of Aug
	7 th day of Aug

For services rendered in appraising the Real Estate of said Township, for the year 1890, occupying 41 days, between the 3^d day of April and the 8 day of July at \$ 2⁰⁰ per day, \$ 82⁰⁰

And the said H. S. Stamets being duly sworn, solemnly declares that the number of days herein stated, were necessarily occupied in the appraisement of said Township, and that this account is in all respects just and true.

(Signed,) H. S. Stamets Appraiser.

Sworn to and subscribed before me, this 7th day of July 1890.

(Signed) Geo M M Peck Auditor of said County.

Received, July 7 1890, of the Auditor of Union County, an order on the Treasurer of said County, for Eighty two Dollars, 00 Cents, in full of the above account.

\$ _____ (Signed.) H. S. Stamets Appraiser.

The Auditor will draw his warrant on the Treasurers in favor of said Stamets in payment of above bill

D. H. Henderson - }
B. Harawalt - }
Thos M. Brown }
Commissioners

APPRAISER'S OATH.

The State of Ohio, Union County, ss.

I, H. H. Starnes Land Appraiser for
Washington Township, in the County of Union, and State of Ohio, do solemnly
swear that the return to which this is attached contains a correct description of each parcel of Real Property, within said
district, as far as I have been able to ascertain the same, and that the value attached to each parcel in said return is,
as I verily believe, the full value thereof. Estimated agreeably to the rules prescribed therefor in the act for levying taxes
on all property of this State, according to its true value.

Signed, H. H. Starnes
Appraiser of said Township.

Sworn and subscribed to before me, the undersigned authority, this

7 day of July A. D. 1890.

Signed, Geo. M. McKee
Auditor of said County.

OFFICIAL STATEMENT OF SURVEYS.

No. of Original Survey.	Original Quantity.	Original Proprietors.	Water Course.	Page.
7375	200	Squire Grant	Rush Creek	6.
9893	528	M. + J. C. Ransdale ^{and} J. Taylor	Bokes Creek	2.
9894	1000	John Swan ^{and} James Taylor	Bokes Creek	2.
9895	1000	J. Wallace - J. Taylor ^{and} J. M. Pherson	Bokes Creek	4.
9896	364	Thomas Scott	Rush Creek	6.
9896	100	James Fitzpatrick	Rush Creek	6.
9897	815	J. Taylor ^{and} R. Sayre + others	Scioto River	7.
9897	185	J. Taylor ^{and} W. Juliaferro	Scioto River	7.
9915	959	W. + J. Tibbs ^{and} M. Vanderwall	Bokes Creek	2.
9916	833	William Dark	Rush Creek	6.
9917	400	Rowland Madison (Reps)	Rush Creek	7.
9917	600	Rowland Madison (Reps)	Rush Creek	7.
9918	666 ² / ₃	James Berwick	Rush Creek	8.
9960 Aug 10042	2000	Michael Rudolph (Representatives)	Rush Creek	3.
10177	522	Abraham J. Williams	Rush Creek	9.
10383	200	Presley Davis (Reps.)	Scioto River	9.
10938	200	Richard Davis	Rush Creek	8.
10938	200	Robert Dugan	Rush Creek	8.
10938	200	John Lipscomb	Rush Creek	8.
10945	166	Robert Green	Rush Creek	8.
10971	2666 ² / ₃	George Winchester (Reps)	Rush Creek	5.
12105	1000	Richard Dorsey	Bokes Creek	2.
12112	1333 ¹ / ₃	H. R. Worthington	Rush Creek.	3.

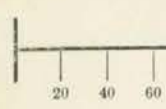

1/37
 1/33
 1/34
 1/46
 1/21
 1/21
 1/22
 1/2
 1/2



SCALE, 80 POLES TO AN INCH.

1	13748 - 260	Radwallader Wallace.	Rush creek	5
1	13320 - 160	J. Swans	_____	6
1	13427 - 89	Jas. Balloway Jr.	Rush creek.	8
1	14639 - 130	Allen Latham	Rush creek	8
1	12189 - 100	T. Paisley	Scoto River	9
1	12189 - 100	Same	Scoto River.	9
1	12281 - 500	George Lambert	_____	9
1	12360 - 916 1/2	J. J. Treacle	Rush creek.	9
1	12289 - 1555 1/2	R. Scarborough	Rush creek.	9

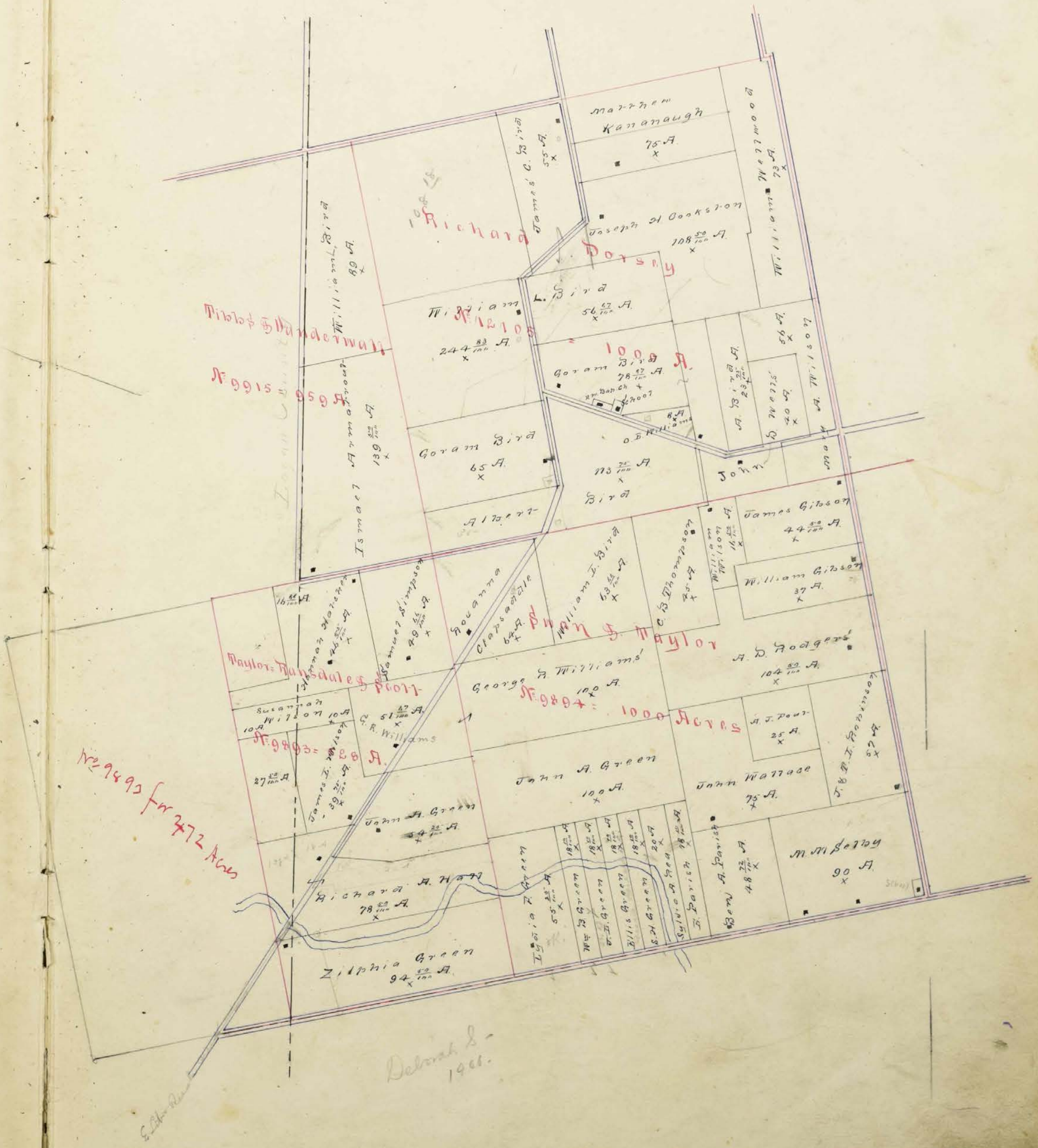
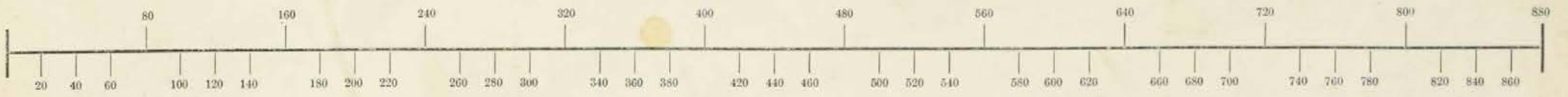

1000 A. = 6886 A.

1000 A.

1000 A.

Deborah S. - 1901.

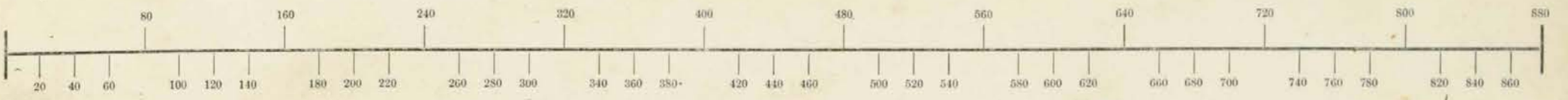

SCALE, 80 POLES TO AN INCH.

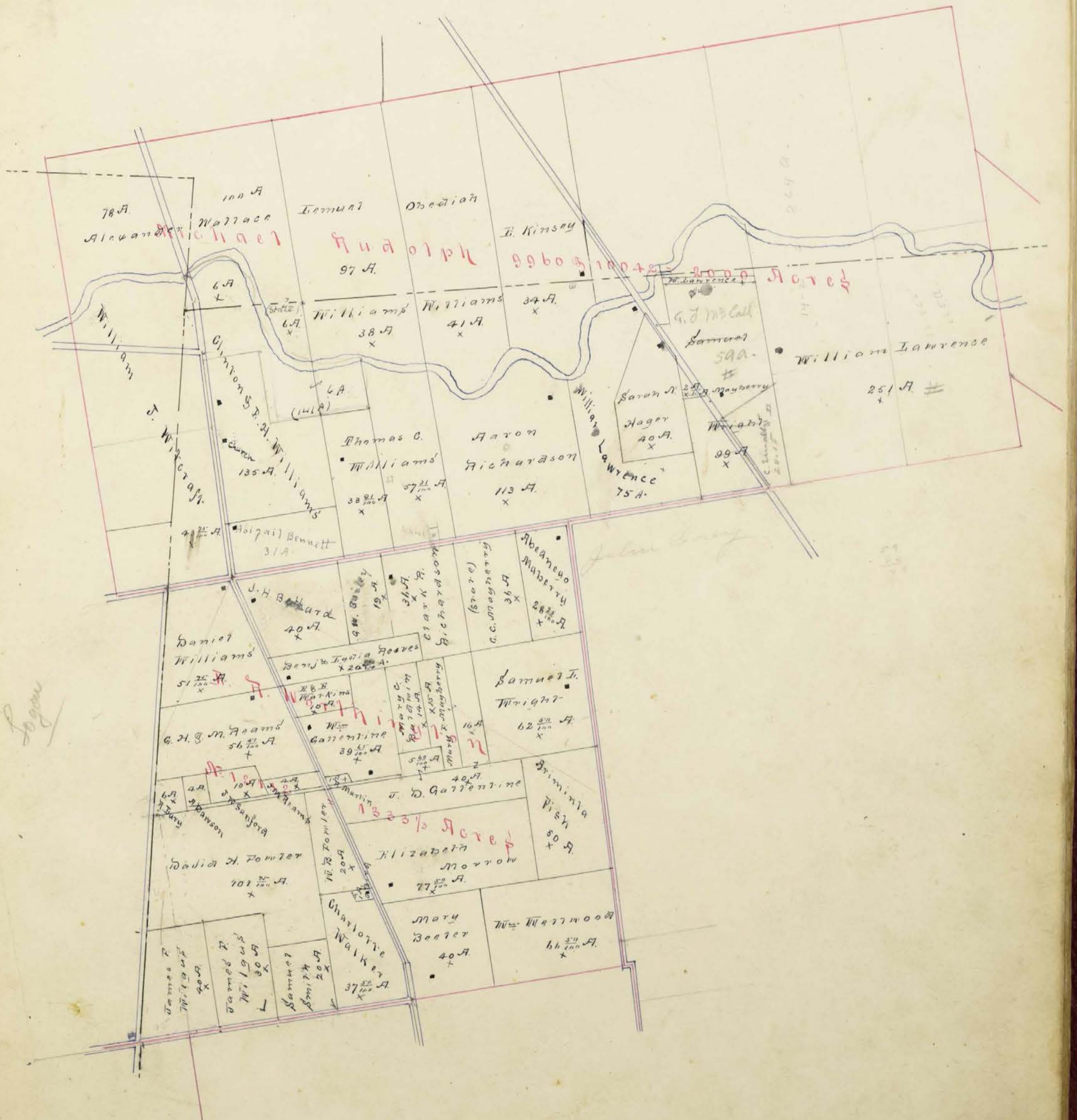

Acheson

John King

Audolph

9960 & 10042 = 2009 Acres

132 3/4 Acres

78 A
Alexander

100 A
Wallace

100 A
Terrell

Oreathiah

I. Kinsey

William

6 A

Williams

Williams

34 A

G. J. McCall

Samuel

59 A

Sarah

Hager

40 A

Wright

99 A

William Lawrence

75 A

251 A

Clinton S. D. Williams

135 A

Thomas C. Williams

38 A

40 A

40 A

Daniel Williams

51 A

G. H. M. Adams

56 A

Radial H. Pomier

70 A

James F. Williams

40 A

Samuel Williams

30 A

Charlotte Walker

37 A

6 A

Thomas C. Williams

38 A

40 A

40 A

Daniel Williams

51 A

G. H. M. Adams

56 A

Radial H. Pomier

70 A

James F. Williams

40 A

Samuel Williams

30 A

Charlotte Walker

37 A

Williams

41 A

Aaron Richardson

113 A

36 A

Samuel J. Wright

62 A

J. D. Gattentine

40 A

Elizabeth Morrow

77 A

Mary Beeler

40 A

Wm. Westwood

64 A

Williams

34 A

Aaron Richardson

113 A

36 A

Samuel J. Wright

62 A

J. D. Gattentine

40 A

Elizabeth Morrow

77 A

Mary Beeler

40 A

Wm. Westwood

64 A

Williams

34 A

Aaron Richardson

113 A

36 A

Samuel J. Wright

62 A

J. D. Gattentine

40 A

Elizabeth Morrow

77 A

Mary Beeler

40 A

Wm. Westwood

64 A

Williams

34 A

Aaron Richardson

113 A

36 A

Samuel J. Wright

62 A

J. D. Gattentine

40 A

Elizabeth Morrow

77 A

Mary Beeler

40 A

Wm. Westwood

64 A

Williams

34 A

Aaron Richardson

113 A

36 A

Samuel J. Wright

62 A

J. D. Gattentine

40 A

Elizabeth Morrow

77 A

Mary Beeler

40 A

Wm. Westwood

64 A

Williams

34 A

Aaron Richardson

113 A

36 A

Samuel J. Wright

62 A

J. D. Gattentine

40 A

Elizabeth Morrow

77 A

Mary Beeler

40 A

Wm. Westwood

64 A

Williams

34 A

Aaron Richardson

113 A

36 A

Samuel J. Wright

62 A

J. D. Gattentine

40 A

Elizabeth Morrow

77 A

Mary Beeler

40 A

Wm. Westwood

64 A



SCALE, 80 POLES TO AN INCH.



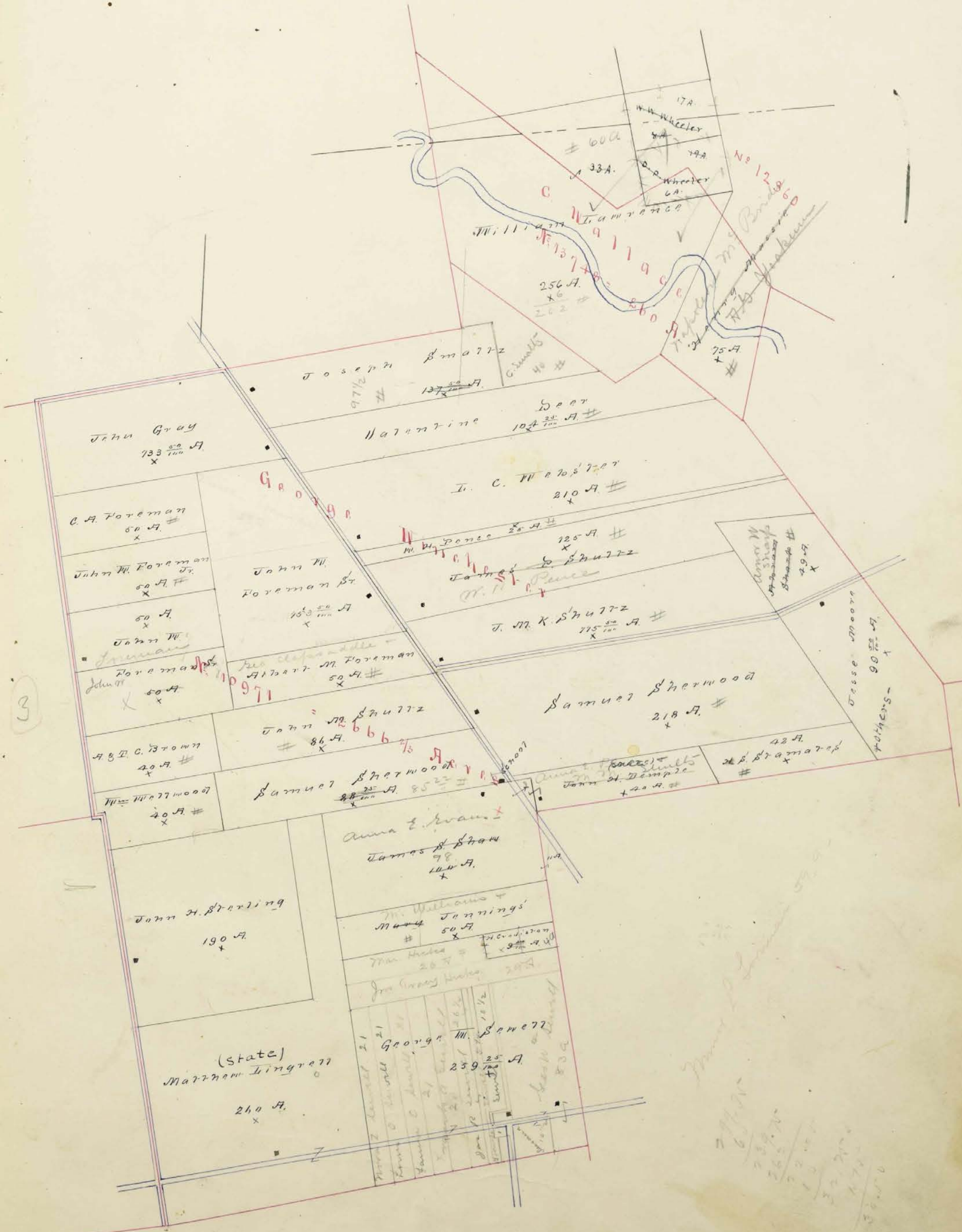

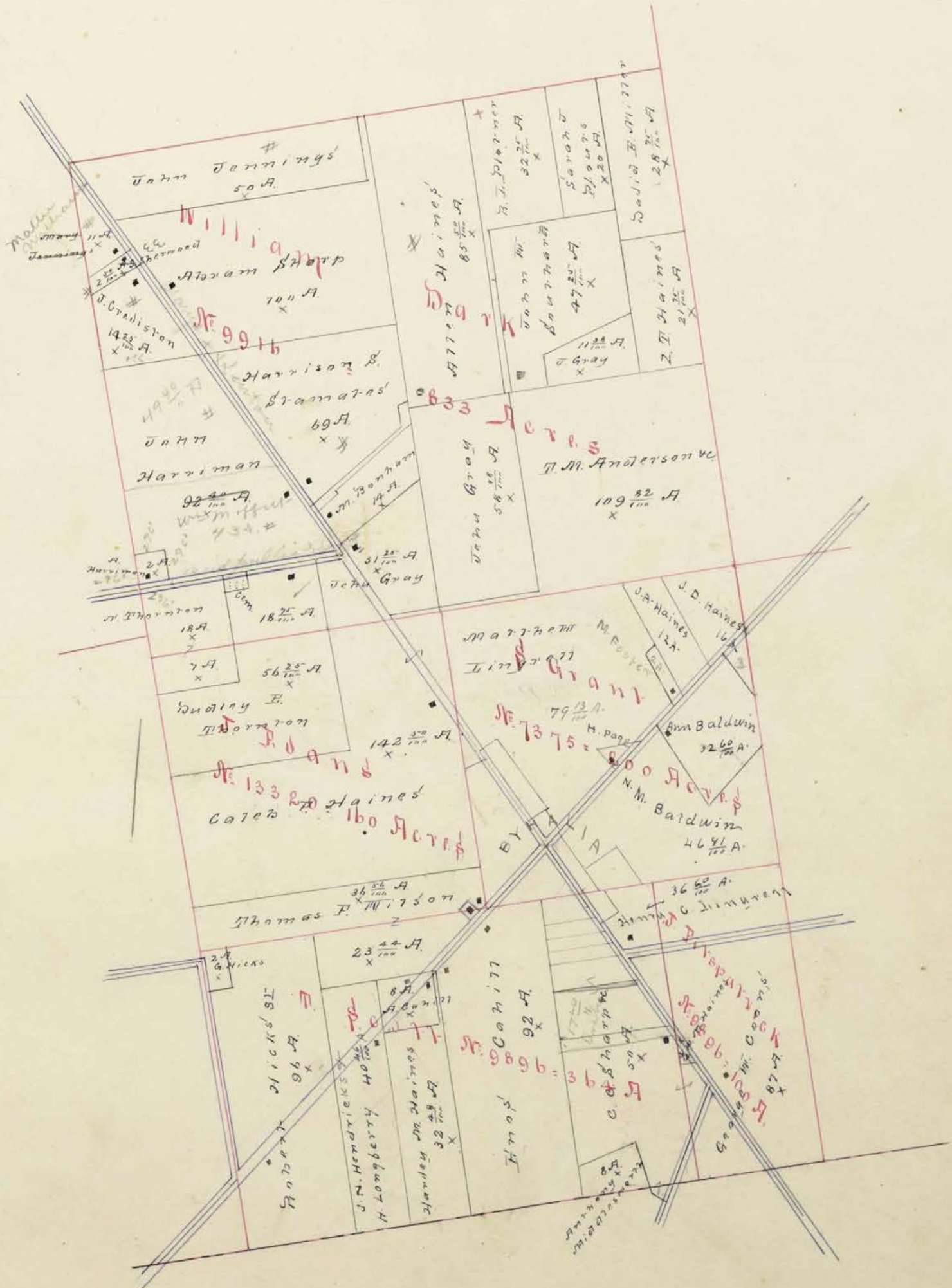
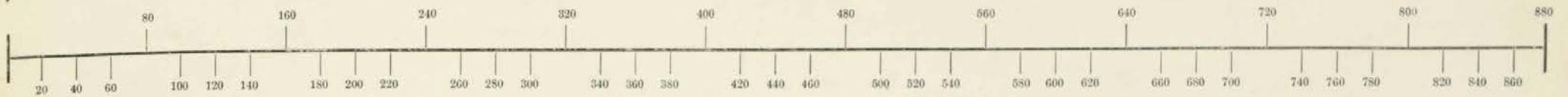

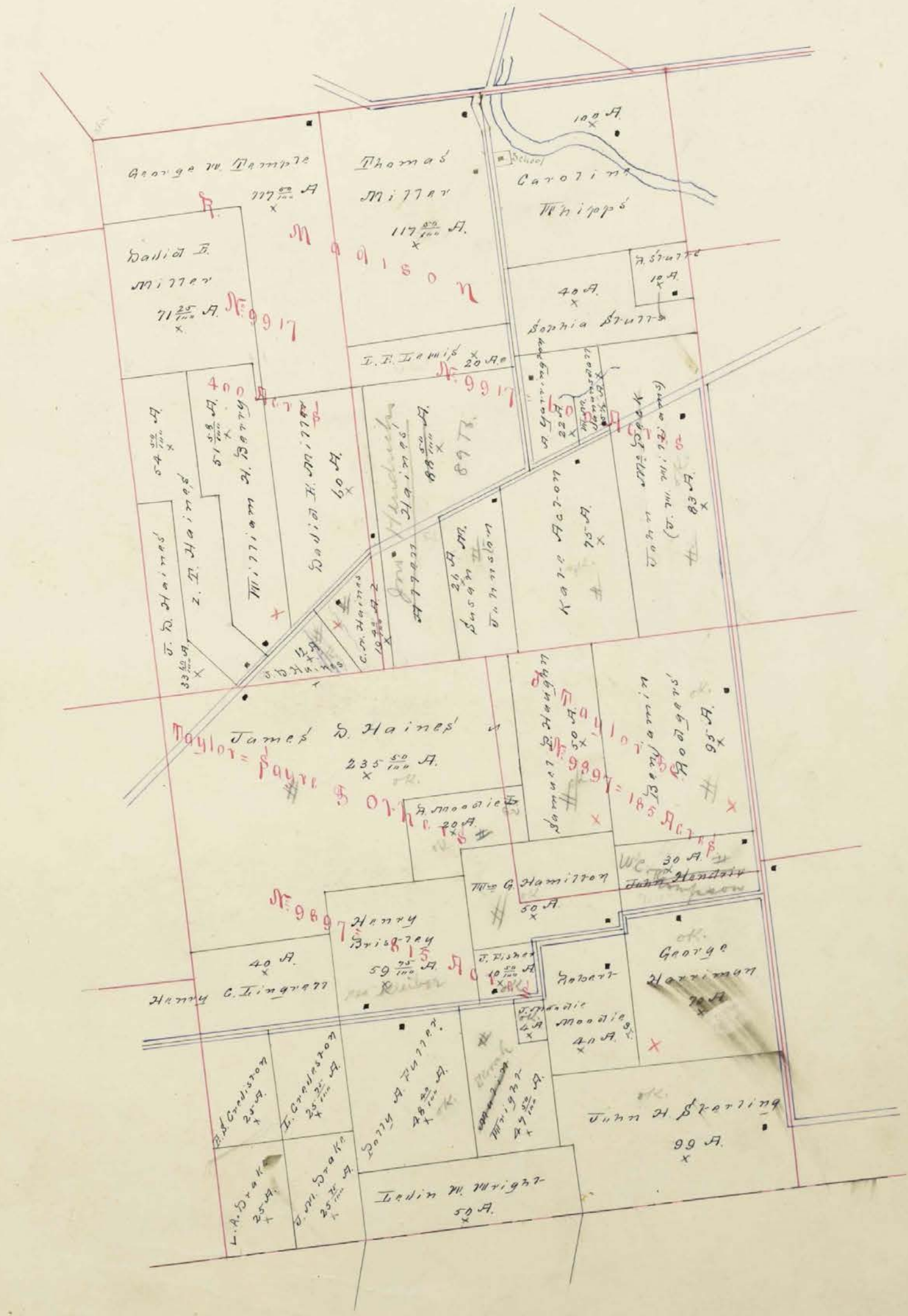
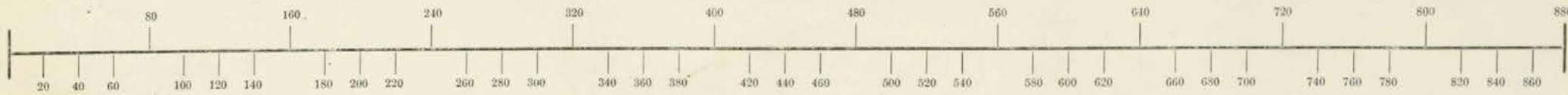

25-414

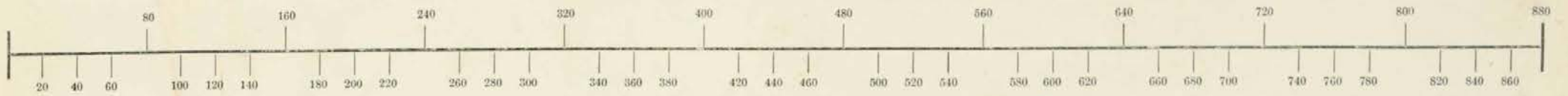

SCALE, 80 POLES TO AN INCH.

75
= 26
101



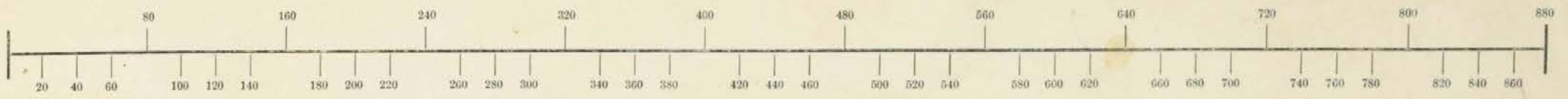

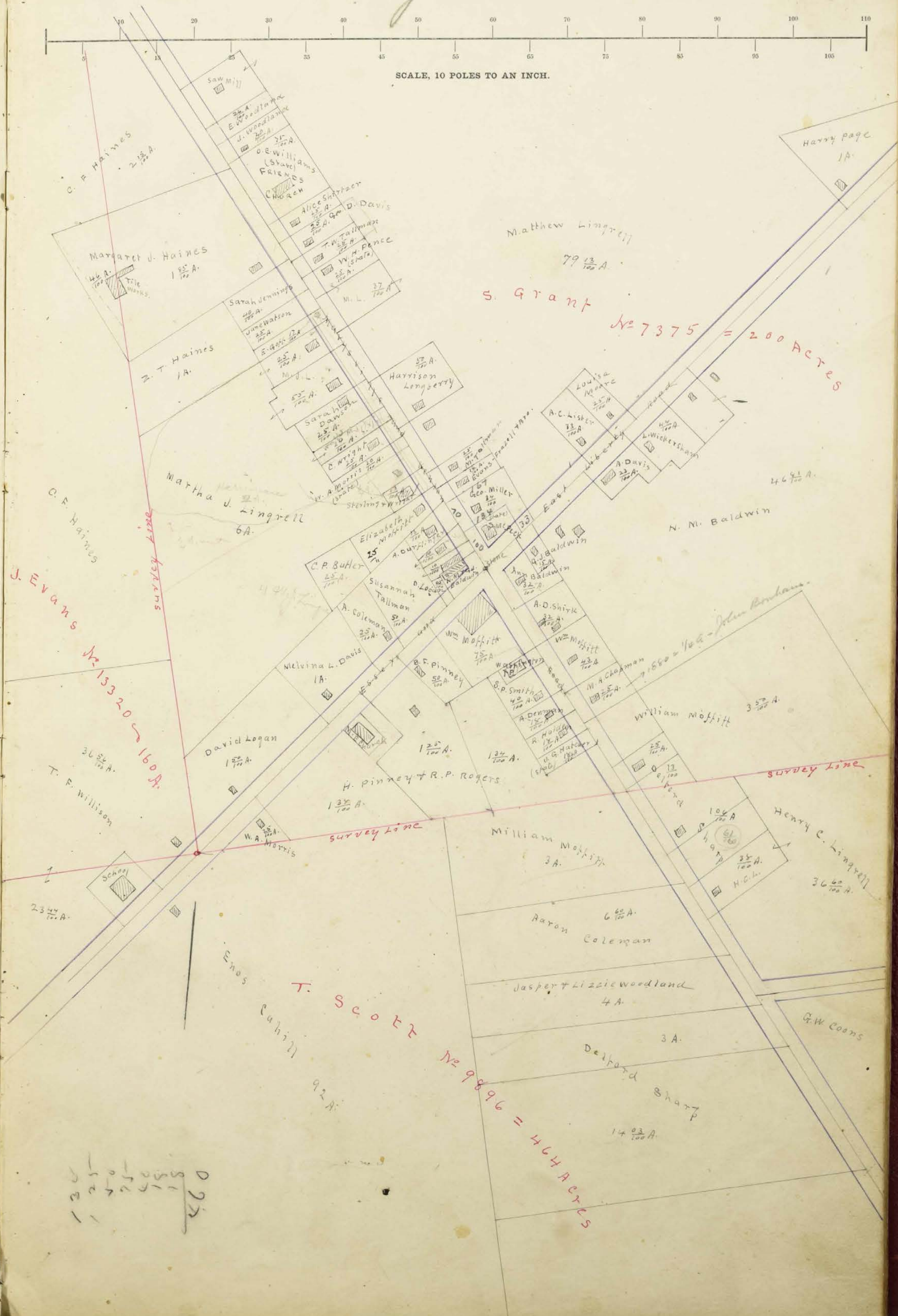
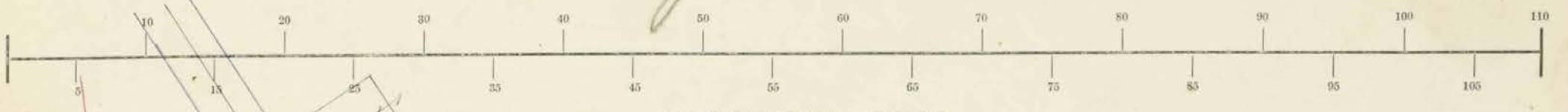

130
125
120
115
110
105
100
95
90
85
80
75
70
65
60
55
50
45
40
35
30
25
20
15
10
5
0

In Whose Name Assessed.	No. of Entry.	Original Quantity.	Original Proprietor.	Unincorporated Towns.	Feet Front.	No. of Acres of Land Classified.			Whole No. of Acres.	Value per Acre excluding Buildings.	Total Value of Land, excluding Buildings.	Value of all Buildings.			Total Value of Land and Buildings.	Amount Added or Deducted by Co. Board of Equalization.	Total Value as Equalized by Co. Board.	Amount Added or Deducted by State Board of Equalization.	Total Value as Equalized by State Board.	REMARKS.	Page																																						
						Arable and Plow Land.	Meadow & Pasture Land.	Uncultivated and Wood Land.				Houses.	Mills.	Other Buildings.								Added Dollars.	Deducted Dollars.	Dollars.																																			
						Acres.	H.	Acres.				H.	Acres.	H.								Dollars.	Cts.	Dollars.	Dollars.	Dollars.	Dollars.	Dollars.	Dollars.																														
Williams Daniel	12112	1333 1/2	E. R. Worthington			20	30	75	40	51	75	22	11 10	250	100	14 50	22	1472	213	1259	30	80																																					
Williams Oliver E.	12105	1000	R. Dorsey			2	6			5	17		130	150		2 80	3	283	41	242	10	81																																					
Williams Clinton E. & Co.	9960 & 10042	2000	M. Reddick			51	75	15 1/2		141	23		32 10	300		35 00	64	3564	576	30 48	40	82																																					
Wallace John	9894	1000	Susan Taylor			15	40	29		75	17		12 80			12 80	26	1306	189	11 17		83																																					
Wright Levin W.	9897	815	Jaylor-Sage & Co			20	20	10		50	20		10 00			10 00	20	1020	147	873		84																																					
Wright Malin	9897	815	Jaylor-Sage & Co			40	7 50	7 1/2		47 50	20		9 50			9 50	19	969	140	829		85																																					
Wells A. Co.	14639	130	A. Latham			30	30	20 1/2		100	25		24 80	200		27 80	50	2830	410	2420	20	86																																					
Webster L. S.	10971	2666 2/3	S. Winchester			45	115	50		210	24		30 20	400		36 20	101	5721	829	4892	20	87																																					
Wellwood William	10971	2666 2/3	S. Winchester			30	7	3		40	18		7 20			7 20	15	735	106	629		88																																					
Same	12105	1000	R. Dorsey							73	18		12 70	100		13 70	26	1396	702	1194	40	89																																					
Same	12112	1333 1/2	E. R. Worthington			23	33	50	10	66	50	17	11 30			11 30	23	1153	166	987		90																																					
Wells John D.	12105	1000	R. Dorsey			30	10			40	16		6 30			6 30	13	643	93	550	10	91																																					
Wilson Mary A.	12105	1000	R. Dorsey			6	25	25		56	16		8 80			8 80	18	898	130	768	20	92																																					
Wilson William	9894	1000	Susan Taylor			16	50			16	50	17	2 80	100		3 80	6	386	53	331		93																																					
Wilson James L.	9893	528	J. Taylor & Co			4	35	75		39	75	17	6 50	300		9 50	13	963	139	824	10	94																																					
Wilson Susannah	9893	528	J. Taylor & Co			5		5		10	16		1 60			1 60	4	164	23	141		95																																					
Whippy Caroline	9917	600	R. Madison			60	30	10		150	18		17 50	100		18 50	35	1885	272	1613	50	96																																					
Wagner John	12360	916 1/2	J. P. Peacle				10	40		50	16		8 00			8 00	16	816	118	698		97																																					
Walker Charlotte	12112	1333 1/2	E. R. Worthington			25	12	50		37	50	17	6 10	100		7 10	13	723	104	619	20	98																																					
Woodland Proprietors	9896	364	J. Scott	Lynchburg			4			4	30		1 20			1 20	3	123	17	106		99																																					
Wilson D. F.	9895	1000	J. Wallace & Co			25	25	50		100	17		17 00			17 00	34	1734	250	1484		100																																					
Yarrington Adaline	9917	600	R. Madison			17	5			20	18		3 80	100		4 80	8	488	70	418	20	101																																					
										26240 2100										400 28740 532										29272										4230 25042										2900									
1 Page						755	774 40 452			1981 40 756					36990 4010					600 41600 752 110 42242					380																																		
2 "						586	542 76 542			1670 76 654					23845 4045					550 32640 571					33211					230																													
3 "						824	861 84 408			2093 84 891					44145 3735					950 43760 894					497542					440																													
4 "						906	912 54 388			2206 54 820					46455 3850					1825 52130 942					53072 396510 26 94					36138					19.49 24 475 4475																								
5 "						687	880 86 546			2063 86 661					40590 3770					1720 46070 827					46907 35130					18169					17061					318																			
6 "						259	340 97 199			798 97 597					16015 3205					430 19650 330					19980					85																													
7 "						1107	1447 27 1016			3570 27 900					64570 3610					1580 74770 1518					76288					750																													
8 "						286	574 21 189			1049 21 563					20010 3290 500 400 24200 413					24613					110																																		
9 "						489	568 34 289			1296 34 560					24210 3430					200 27740 497					28337					360																													
10 "						404	616 50 259			1388 50 419					26240 2100					400 28740 532					29272					290																													
6313						7518 694238				18069 696851					352280 35045					500 8685 396510					7276 110 403676					2754					684					3438																			

DESCRIPTION OF PROPERTY.

No. of Acres of Land Class
Arable and Plow Land. Meadow & Pasture Land.

In Whose Name Assessed:	No. of Entry.	Original Quantity.	Original Proprietor.	Unincorporated Towns.	Feet Front.	Acres. H.	Acres. H.
No Name of School-house	Size of lot	No of Acre	Value per Acre	Value of buildings			
1 Miller Schoolhouse		1 acre	50	275			
2 Byhalia "		1/2 "	30	200			
3 Bird "		1/2 "	25	275			
4 Centennial "		1/2 "	30	200			
5 Fouts "		1/2 "	30	200			
6 Wilderness "		1/2 "	20	250			
7 Burnsides "		1/2 "	30	150			
8 Sherwood "		1/2 "	25	250			
9 Williams "		1/2 "	20	300			
		5	260	2100			

Name of Churches	No. of A.	Value per Acre	Value of building.
Friends Church	3/4 acre	75	2000
Grace Chapel	3/4 "	75	2000
Friends Church	1/2 "	25	300
Baptist Church	1/2 "	50	2000
M. E. Church, Byhalia.	1/2 "	75	2000
	3	300	8300

Name of Cemetery	No of Acre	Value per Acre	Val
Burnsides cemetery	2 acres	100	
Williams "	1/2 "	50	
Byhalia "	3 1/2 "	350	
	6	500	
Township Hall			1000

WASHINGTON TP.
UNION COUNTY
1890.