

YORK TP.
UNION COUNTY
1890.

APPRAISER'S ACCOUNT.

TREASURY OF UNION COUNTY.

To C. W. Smith Land Appraiser of York Township, Dr.

THE DATE OF EACH DAY	
Employed in making said Appraisal, was as follows:	
1 st day of <u>April</u>	2 nd day of <u>May</u>
2 nd day of <u>"</u>	3 rd day of <u>"</u>
3 rd day of <u>"</u>	4 th day of <u>"</u>
4 th day of <u>"</u>	5 th day of <u>"</u>
5 th day of <u>"</u>	6 th day of <u>"</u>
6 th day of <u>"</u>	7 th day of <u>"</u>
7 th day of <u>"</u>	8 th day of <u>"</u>
8 th day of <u>"</u>	9 th day of <u>"</u>
9 th day of <u>"</u>	10 th day of <u>"</u>
10 th day of <u>"</u>	11 th day of <u>"</u>
11 th day of <u>"</u>	12 th day of <u>"</u>
12 th day of <u>"</u>	13 th day of <u>"</u>
13 th day of <u>"</u>	14 th day of <u>"</u>
14 th day of <u>"</u>	15 th day of <u>"</u>
15 th day of <u>"</u>	16 th day of <u>"</u>
16 th day of <u>"</u>	17 th day of <u>"</u>
17 th day of <u>"</u>	18 th day of <u>"</u>
18 th day of <u>"</u>	19 th day of <u>"</u>
19 th day of <u>"</u>	20 th day of <u>"</u>
20 th day of <u>"</u>	21 st day of <u>"</u>
21 st day of <u>"</u>	22 nd day of <u>"</u>
22 nd day of <u>"</u>	23 rd day of <u>"</u>
23 rd day of <u>"</u>	24 th day of <u>"</u>
24 th day of <u>"</u>	25 th day of <u>"</u>
25 th day of <u>"</u>	26 th day of <u>"</u>
26 th day of <u>"</u>	27 th day of <u>"</u>
27 th day of <u>"</u>	28 th day of <u>"</u>
28 th day of <u>"</u>	29 th day of <u>"</u>
29 th day of <u>"</u>	30 th day of <u>"</u>
30 th day of <u>"</u>	1 st day of <u>July</u>
31 st day of <u>"</u>	2 nd day of <u>"</u>
1 st day of <u>July</u>	3 rd day of <u>"</u>
2 nd day of <u>"</u>	4 th day of <u>"</u>
3 rd day of <u>"</u>	5 th day of <u>"</u>
4 th day of <u>"</u>	6 th day of <u>"</u>
5 th day of <u>"</u>	7 th day of <u>"</u>
6 th day of <u>"</u>	8 th day of <u>"</u>
7 th day of <u>"</u>	9 th day of <u>"</u>
8 th day of <u>"</u>	10 th day of <u>"</u>
9 th day of <u>"</u>	11 th day of <u>"</u>
10 th day of <u>"</u>	12 th day of <u>"</u>
11 th day of <u>"</u>	13 th day of <u>"</u>
12 th day of <u>"</u>	14 th day of <u>"</u>
13 th day of <u>"</u>	15 th day of <u>"</u>
14 th day of <u>"</u>	16 th day of <u>"</u>
15 th day of <u>"</u>	17 th day of <u>"</u>
16 th day of <u>"</u>	18 th day of <u>"</u>
17 th day of <u>"</u>	19 th day of <u>"</u>
18 th day of <u>"</u>	20 th day of <u>"</u>
19 th day of <u>"</u>	21 st day of <u>"</u>
20 th day of <u>"</u>	22 nd day of <u>"</u>
21 st day of <u>"</u>	23 rd day of <u>"</u>
22 nd day of <u>"</u>	24 th day of <u>"</u>
23 rd day of <u>"</u>	25 th day of <u>"</u>
24 th day of <u>"</u>	26 th day of <u>"</u>
25 th day of <u>"</u>	27 th day of <u>"</u>
26 th day of <u>"</u>	28 th day of <u>"</u>
27 th day of <u>"</u>	29 th day of <u>"</u>
28 th day of <u>"</u>	30 th day of <u>"</u>
29 th day of <u>"</u>	31 st day of <u>"</u>
30 th day of <u>"</u>	1 st day of <u>Aug</u>
31 st day of <u>"</u>	2 nd day of <u>"</u>

For services rendered in appraising the Real Estate of said Township, for the year 1890, occupying 50 days, between the 14th day of April and the 14th day of July at \$ 2 per day, \$ 100⁰⁰

And the said C. W. Smith being duly sworn, solemnly declares that the number of days herein stated, were necessarily occupied in the appraisal of said Township, and that this account is in all respects just and true.

(Signed,) C. W. Smith Appraiser.

Sworn to and subscribed before me, this 3^d day of July 1890.

(Signed) Geoffrey Peck Auditor of said County.

Received, _____ 1890, of the Auditor of Union County, an order on the Treasurer of said County, for _____ Dollars, _____ Cents,

in full of the above account.

\$ _____ (Signed,) C. W. Smith Appraiser.

D. H. Henderson
B. Hanawalt
Thos. M. Brannon

8.97
 8.97
 23.83
 48.45
 90.82

APPRAISER'S OATH.

The State of Ohio, Union County, ss.

I, C. W. Smith Land Appraiser for
York Township, in the County of Union, and State of Ohio, do solemnly
swear that the return to which this is attached contains a correct description of each parcel of Real Property, within said
district, as far as I have been able to ascertain the same, and that the value attached to each parcel in said return is,
as I verily believe, the full value thereof. Estimated agreeably to the rules prescribed therefor in the act for levying taxes
on all property of this State, according to its true value.

Signed, C. W. Smith
Appraiser of said Township.

Sworn and subscribed to before me, the undersigned authority, this

4 day of July A. D. 1890.

Signed, Geo M M Peck
Auditor of said County.

OFFICIAL STATEMENT OF SURVEYS.

No. of Original Survey.	Original Quantity.	Original Proprietors.	Water Course.	Page.	No. of C
2832	1000	Peter Manifold	Bokes creek	2	6154
2982	1000	Andrew Jarboon	Bokes creek	2.	6755
2984	1000	John W. Gregory	Bokes creek	4.	6492
					6680
3234	1000	George Baxley & J. Messyman	Bokes creek	6.	
3235	1000	G. Baxley & Joseph Messyman	Bokes creek	4.	11346
3236	1000	G. Baxley & J. Messyman	Bokes creek	3	
3237	1000	G. Baxley & J. Messyman	Bokes creek	9	12124
3238	1000	G. Baxley & J. Messyman	Bokes creek	8.	12542
3239	1000	G. Baxley & J. Messyman	Bokes creek	5	
3468	889	John Bowen	Bokes creek	10	13506
3469	889	John Bowen	Bokes creek	10	
3470	888 ² / ₃	John Bowen	Bokes creek	10	15707
5092	1333 ¹ / ₃	Robert Means	Mill creek	2.	
5289	1000	Thomas Bowyer	Bokes creek	6	
5290	1000	Thomas Bowyer	Bokes Creek	3+7	
5387	1000	Robert Means	Mill & Bokes Creeks	8	

WE H
Course
situate

OFFICIAL STATEMENT OF SURVEYS.

No. of Original Survey.	Original Quantity.	Original Proprietors.	Water Course.	Page.
6154	1700	Robert Means	Mill ^g Bokes Creeks	273
6155 ^{and} 775	1059	Thomas Chilton (Heirs)	Mill Creek	2
6492	70	Robert Means	Fulton Creek	6
6680	648	Burgess Ball (Reps)	Mill ^g Bokes Creeks	5
11346	1200	Allen Latham	Fulton ^g Bokes Creeks	114-12
12124	904 ³ / ₃	Mary Stephenson & Thomas Holt	Mill Creek	9
12542	789	Joseph Miller	Fulton Creek	11
13506	500	David Williams	Bokes Creek	9
15707	38	Allen Latham	Fulton Creek	9

WE HEREBY CERTIFY, that the foregoing is a true Schedule of the Original Surveys, Quantities, Proprietors, and Water Courses, taken from the Official Records, in the offices of the Auditor and Surveyor of Union County, Ohio, in which are situate the Lands and Lots assessed for taxation in YORK Township, Union County, Ohio.

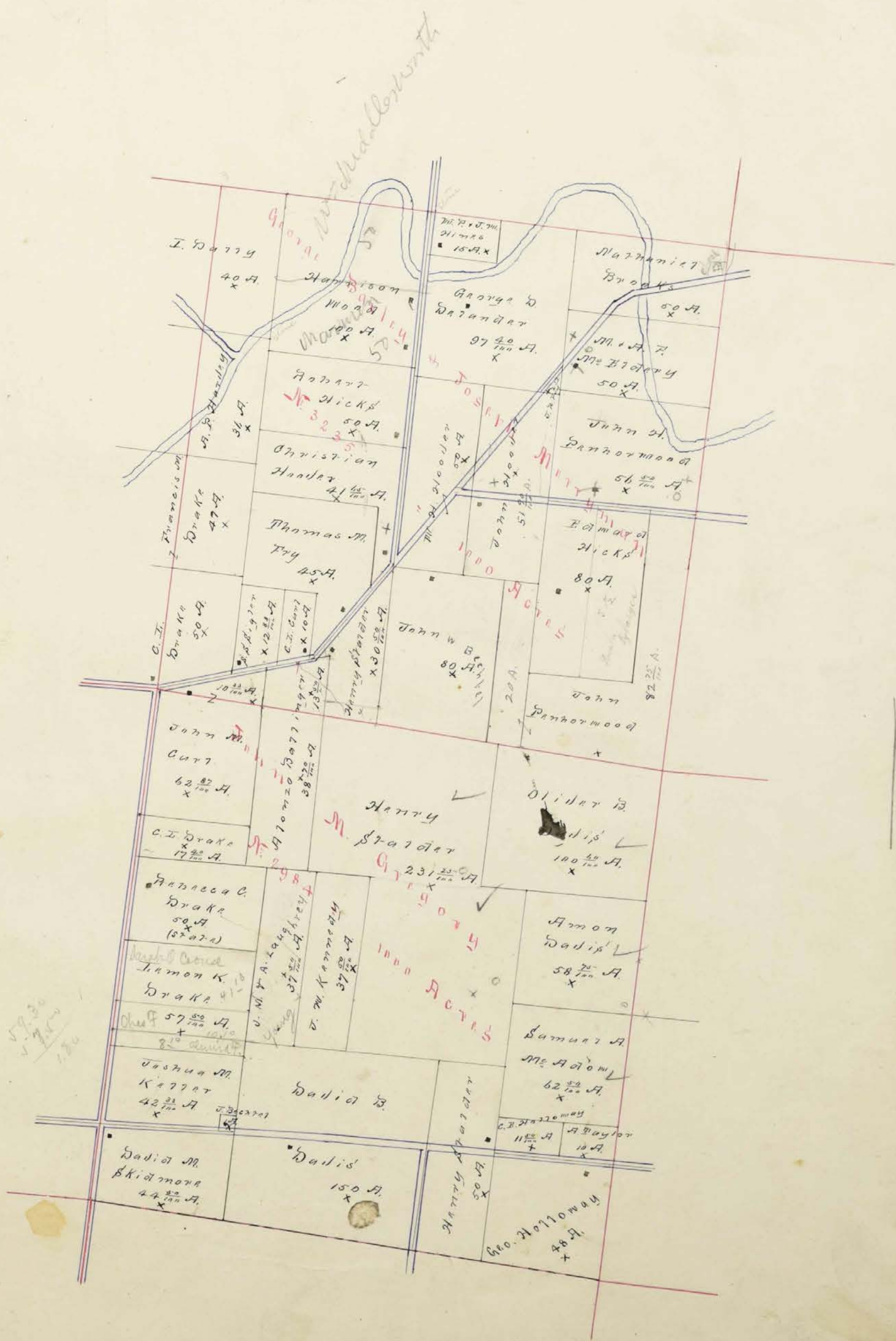
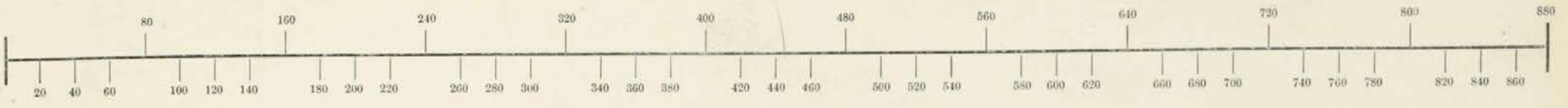

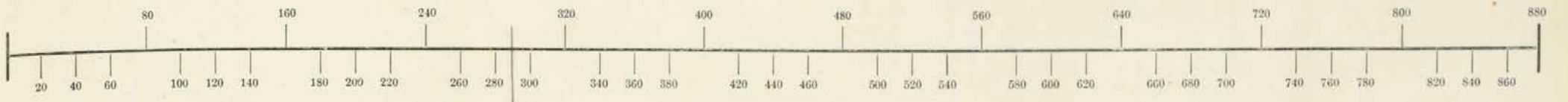

228
23



SCALE, 80 POLES TO AN INCH.

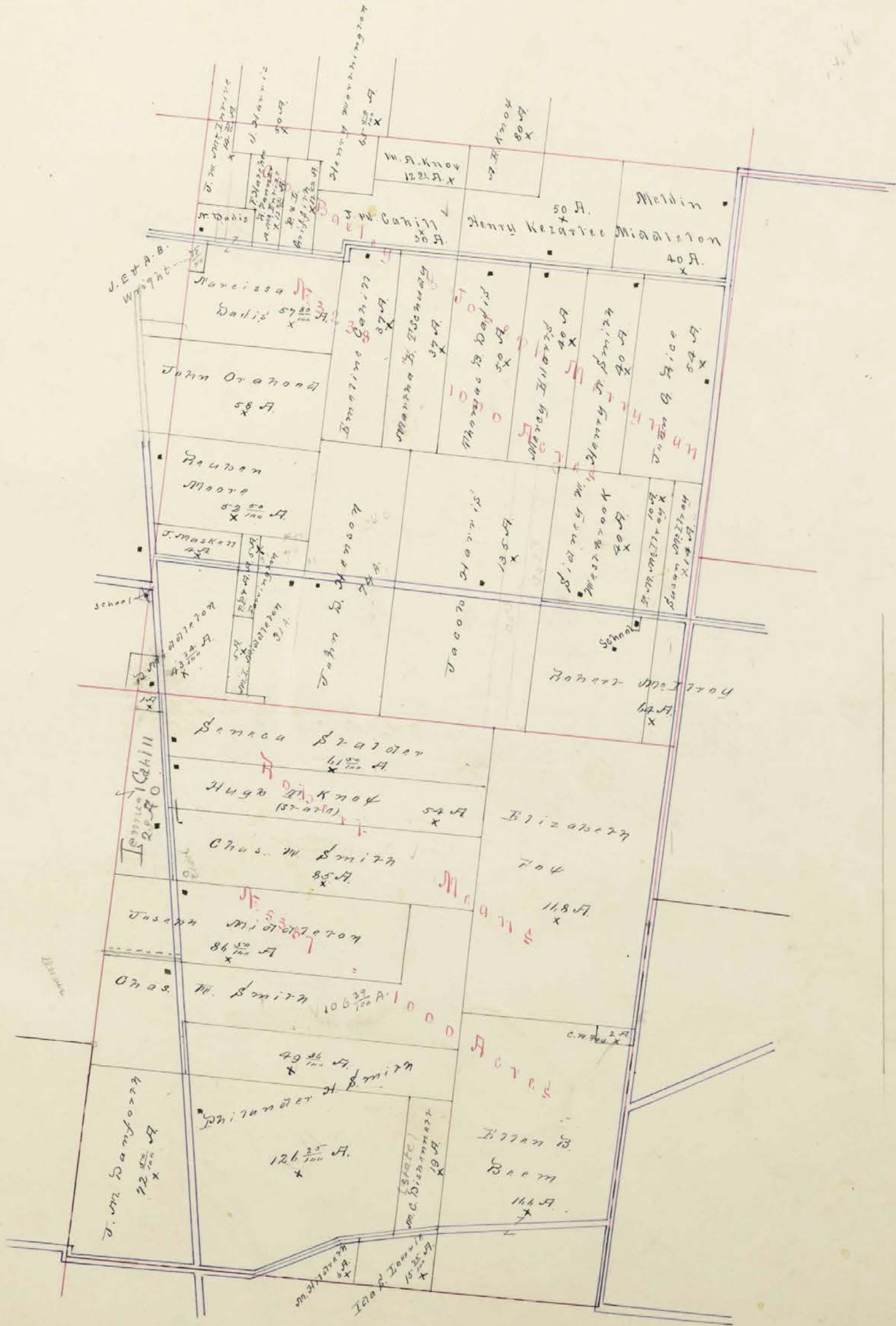

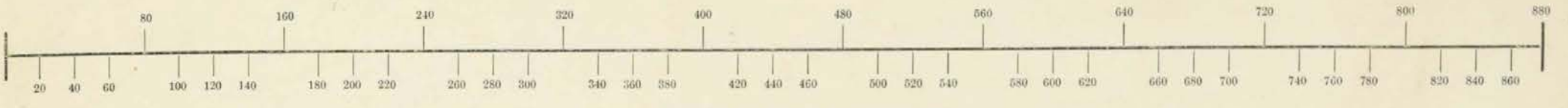

SCALE, 80 POLES TO AN INCH.

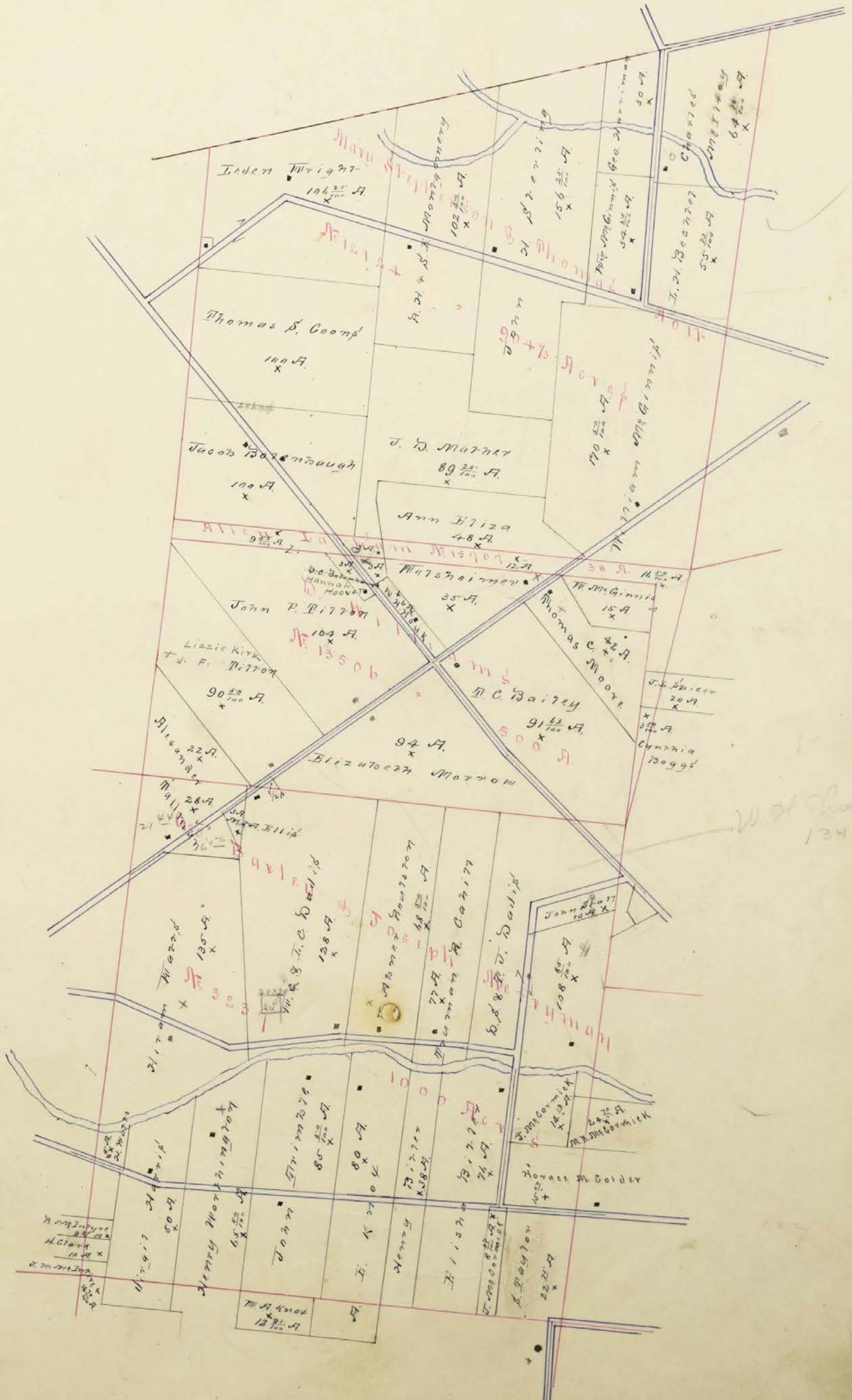

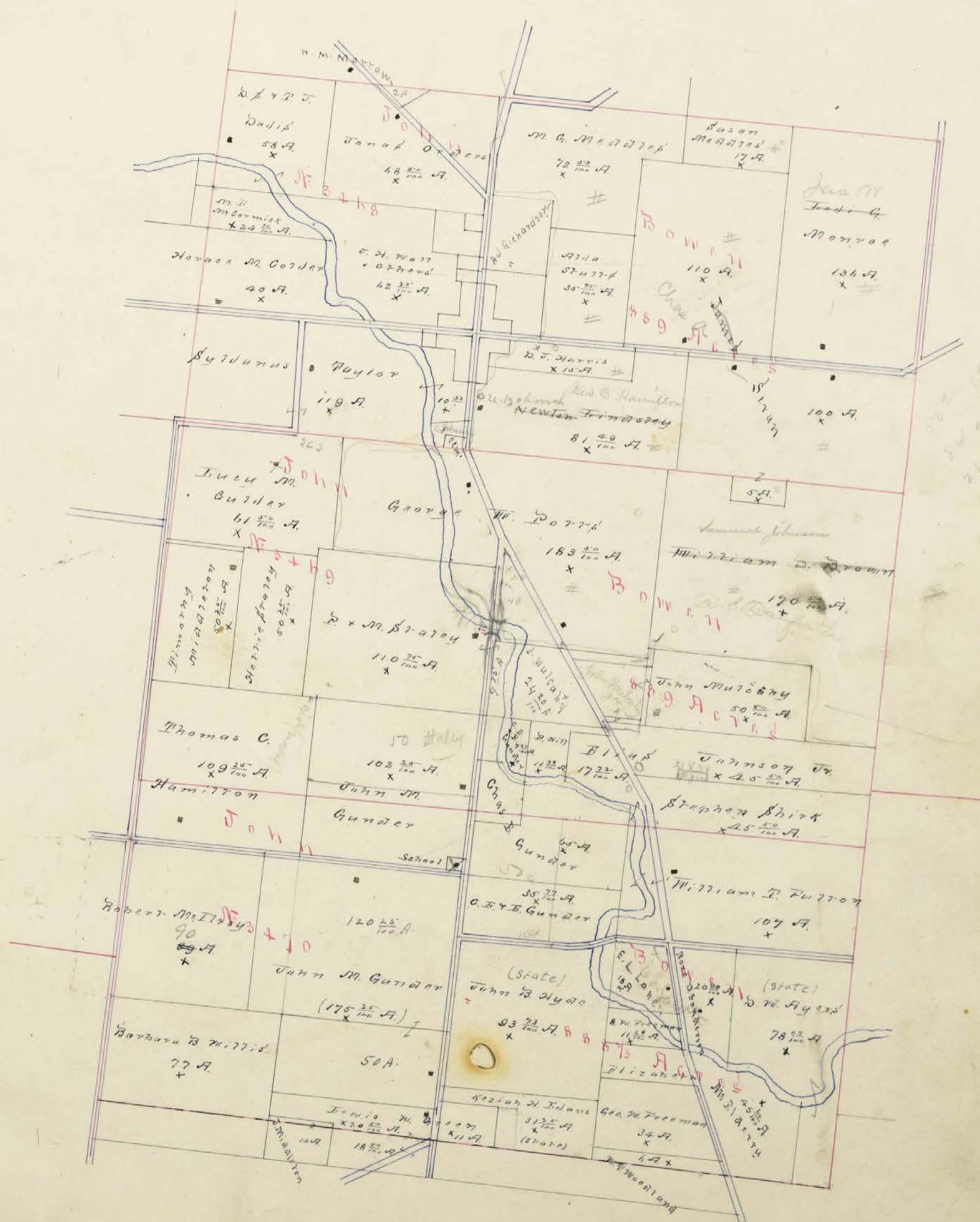

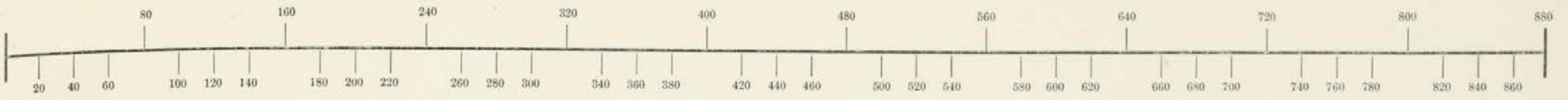

SCALE, 80 POLES TO AN INCH.

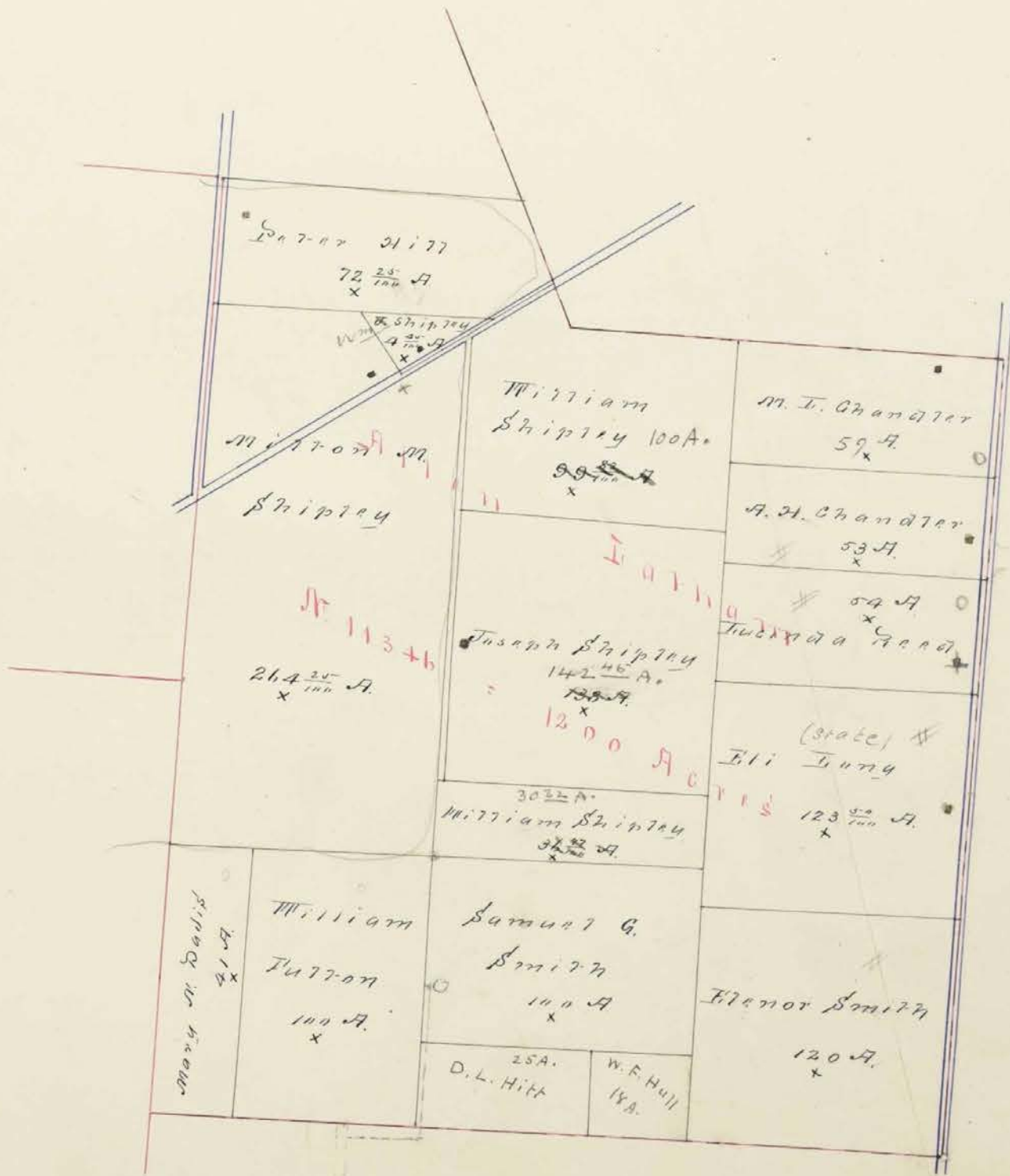

3072
 10000
 440
 134.77

Town of Somersville



SCALE, 10 POLES TO AN INCH.

Jonas Orders

Hellen M Smith
1A.

Albert J. Smith
57^{1/2}
12A.

Richardson
22A.

Abi Colver
1A.

Mary E Nowland
1A.

J. H. Wall & 9 others
62²⁵
100A.

J. Green
48
45

C. Kamson
44
41

J. H. Wall
47
40
37

J. Baid
47
46
46 1/2

J. Baid
43
42
42 1/2

J. Baid
39
38

Joseph Baid
25

Jane Butlerfield
600
500

Alva Shultz
357^{1/2}
A.

J. H. Wall & 9 others
36 35 34 33
Culver & Poles
32 31
A.M. Crawford

B. G. Smith
30
29
28
27
26
25
M. E. Church

S. Taylor
A.M. Taylor
28
27
26
25

S. U. Poff
13 14
Wm B. Moore
15 16
A. Ewing
17 18

G. H. Gage
19 20
M. E. Darnison
21 22
A. M. Gage
23 24

A. Richardson
12
Peter Hill
9 10
Peter Hill
7 8
Peter Hill
4 5
Peter Hill
1 2

C. W. Johnson
11
10
9
8
7
6
Wm B. Hyde
3 4
2

D. J. Harris
15A.

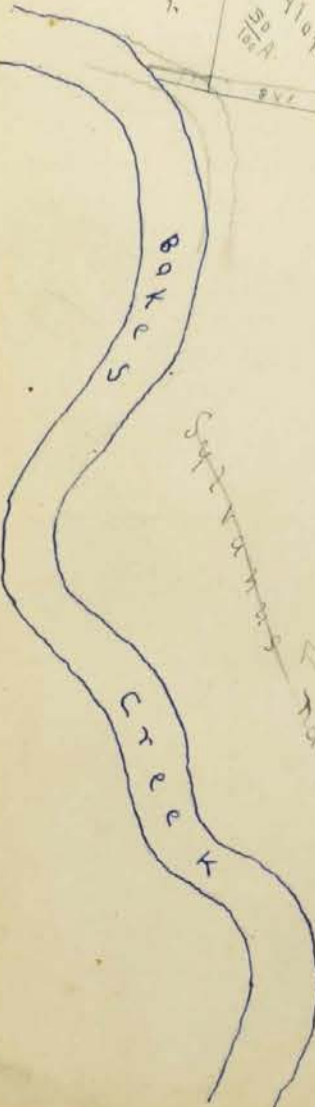

S. Taylor
Remains of Taylor
1033
100A.

B. Hamilton
Newton Linsley

1 Assessment of Real Property in *York* Township,

Union County, Ohio, for the Year 1890.

In Whose Name Assessed.	No. of Entry.	Original Quantity.	Original Proprietor.	Unincorporated Towns.	Feet Front.	No. of Acres of Land Classified.						Whole No. of Acres.	Value per Acre excluding Buildings.				Value of all Buildings.			Total Value of Lands and Buildings.	Amount Added or Deducted by Co. Board of Equalization.		Total Value as Equalized by Co. Board.	Amount Added or Deducted by State Board of Equalization.		Total Value as Equalized by State Board.	REMARKS.	
						Arable and Plow Land.		Meadow & Pasture Land.		Uncultivated and Wood Land.			Dollars.	Dollars.	Dollars.	Dollars.	Dollars.	Dollars.	Dollars.		Dollars.	Dollars.		Dollars.	Dollars.			
						Acres.	H.	Acres.	H.	Acres.	H.																	Houses.
Atkinson Susan J.	2982	1000	A. Deborn			15		17		12		44		20	880	100		960	27		987	143		844	20		1	
Atta Joseph D.	2832	1000	P. Hariford			28		32		38		82		20	1640	200		1840	50		1860	269		1591	30		2	
Anderson Margaret A.	3236	1000	Barley & Maryman			14		14		6	50	34	50	20	690	100		780	29		800	116		684	10		3	
Anderson Henry	3236	1000	Barley & Maryman									14		22	21			20	1		21	3		18			4	
Bellinger Christiana	3236	1000	Barley & Maryman			36		39		25		100		18	1800	500		2260	54		2314	334		1980	40		5	
same	3236	1000	same					11		60		11	60	20	230			230	7		237	34		203			6	
Bellinger Alonzo	3236	1000	Barley & Maryman			5		18		12	50	30	50	19	480			470	20		690	100		590	10		8	
same	3235	1000	same			13				50		13	50	18	240			240	8		248	35		213			9	
same	2984	1000	J. M. Gregory			12		14		12	70	38	70	18	690			690	20		710	102		608			10	
Bellinger C. C.	3236	1000	Barley & Maryman			15		19		4		38		20	760			750	23		773	112		661	10		10	
Bellough Jacob	12124	904	Stephenson & Holt			47		53				100		22	2200		150	2280	66		2346	340		2006	70		11	
Bellough J. H.	5289	1000	P. Snyder					2		16		11		18	330			330	10		340	49		291			12	
Brooke D. H.	5289	1000	P. Snyder			38		52		10		100		23	2300	200	300	2680	69		2749	398		2351	120		13	
Brooke Nathaniel	5289	1000	P. Snyder			15		24		16	88	35	88	23	1280	100		1380	39		1419	204		1215			14	
same	3235	1000	Barley & Maryman					42		8		30		19	950	50		890	29		919	133		786	60		15	
Burdick J. H.	6154	1700	P. Meane					8		14	25	22	25	14	360			360	11		371	53		318			16	
Burdick Henry C.	6154	1700	P. Meane			13		12		25		50		15	750	100	100	950	23		973	141		832	Account for Bureau		17	
Burton Charles	3237	1000	Barley & Maryman			43		17		16		76		23	1750		100	1800	53		1853	268		1585	50		20	
Burton Henry	3237	1000	Barley & Maryman			9		19		10		38		28	870			850	26		876	127		749	20		19	
Burton Lewis	3234	1000	Barley & Maryman	York Center	91			1				1		50	50			50	2		52	7		45			21	
Burton William	11346	1200	A. Latham			13		18		50		61	50	19	600	100		690	18		708	102		606	10		22	
Burton D. C.	13506	500	D. Williams			35		36		20	63	91	63	22	2010		150	2110	61		2171	317		1857	50		23	
Burdick Jefferson	3954	1000	J. M. Gregory			1						1		30	30			30	1		31	4		27			24	
Burdick John H.	3235	1000	Barley & Maryman			26		29		25		50		20	1600	100		1680	48		1728	250		1478	20		25	
Burdick S. H.	13542	719	J. Miller			49		34		10	25	93	25	24	2240		200	2380	68		2448	354		2094	60		26	
same	12542	489	J. Miller					18				18		24	430			430	13		443	64		379			27	
same	12124	904	Stephenson & Holt					45		10	73	88	73	24	1340			1500	41		1341	194		1147	40		28	
Burgartner Isaac	12542	489	J. Miller			17		37		50		84	50	23	1250	100	100	1410	38		1448	209		1239	40		29	
same	11346	1200	A. Latham							20	50	30	50	15	310			310	10		320	46		274			30	
Brown William D.	3469	889	J. Brown			70		60		40	50	170	50	20	3410	150	150	3710	103		3813	337		3261			31	
Bryce Cynthia	13707	38	A. Latham			3				50		3	50	23	80			80	3		83	12		71			32	
same	11346	1200	same			43		43		16		122		23	2800	100		2870	84		2954	427		2527	30		33	
same	3237	1000	Barley & Maryman			4				50		4	50	22	100			100	3		103	14		89			34	
Brown Ellen B.	5387	1000	P. Meane			100		45		21		166		15	2490			2490	75		2515	363		2152	50		35	
Bryce Charles	3234	1000	Barley & Maryman	York Center	66					25		45																

In Whose Name Assessed.	No. of Entry.	Original Quantity.	Original Proprietor.	Unincorporated Towns.	Feet Front.	No. of Acres of Land Classified.						Whole No. of Acres.	Value per Acre, excluding Buildings.		Value of all Buildings.			Total Value of Land as Equalized by Co. Board.	Amount Added or Deducted by State Board of Equalization.		Total Value as Equalized by State Board.	REMARKS.					
						Arable and Plow Land.		Meadow & Pasture Land.		Uncultivated and Wood Land.			Dollars.	Cts.	Dollars.	Dollars.	Dollars.		Dollars.	Dollars.			Dollars.				
						Acres.	H.	Acres.	H.	Acres.	H.																
Crabber Louisa	3468	889	J. Brown	Somersville	66								25	25	40	10	150		160	1	161	23	138		36		
Come George H.	6492	70	J. Meane			40	11	20					71	34	1700	200		150	2000	51	2051	297	1754	50	37		
Come Normal S.	12124	404 2/3	Stephenson & Helth			12	36	52					100	17	1700				1700	51	1751	253	1498		38		
same	5284	1000	P. Bruger			29	13	8					50	17	850	200			1010	26	1036	150	886	40	39		
Come K. H.	5284	1000	P. Bruger			28	18	6 50					52	50	25	1200	100			1270	36	1306	189	1117	30	40	
Come J. B.	5284	1000	P. Bruger			23	25	4 50					52	50	21	1100	150	150	1550	33	1413	204	1209	20	4		
Come O. H.	3284	1000	P. Bruger				1						1	30	30	100			150	1	131	18	113		42		
Coler Lucy M.	3469	889	J. Brown			17	32	12 50					61	50	18	1100			1080	33	1113	160	953	20	43		
Coler Horace M.	3468	889	J. Brown			30	10						40	28	1120	300	200	1560	34	1594	230	1364	60	44			
same	3237	1000	Barley & Maryman			15		50					75	50	20	310			310	10	320	46	274		45		
Coler Abi	3468	889	J. Brown	Somersville	165								1	30	30	150			180	1	181	26	155		46		
Cabell Leah	6680	648	J. Ball			76	50	30 25					116	55	22	3660	400	250	4290	110	4400	638	3762	20	47		
same	3234	1000	Barley & Maryman	York Center	784 80			1	60				1	60	25	40			40	2	42	6	36		48		
same	3234	1000	same	same	100			80					80	25	20	100			120	1	121	17	104		49		
same	3234	1000	same	same	226 38			2	72				2	72	22	60			60	2	62	8	54		50		
Cabell J. W.	3238	1000	Barley & Maryman	York Center	106 32				62				82	25	20	100	200	820	1	321	46	275				52	
same	3234	1000	same			20	10						30	19	570			570	18	588	85	503				51	
Cabell Samuel	6680	648	J. Ball			42	113	63 37					218	57	20	4370			4370	132	4502	652	3850				53
same	5387	1000	J. Meane				23						23	20	460	600	100	1140	14	1154	166	988	20			54	
Cabell Isaac	11346	1200	A. Satham				17	50					17	50	25	400			400	12	412	59	353				56
Cabell Emeline	3235	1000	Barley & Maryman			15	15	7 1					37	18	670	150	150	960	20	980	142	838	10				57
Cabell Susan R.	3237	1000	Barley & Maryman			28	37	12					77	18	1590	200		1550	1450	1675	242	1433	60				58
Cabell P. & Margaret	3234	1000	Barley & Maryman			9	4	75					13	75	28	520	100		410	10	420	60	360	10			59
Corey Charles J.	3234	1000	Barley & Maryman	York Center	193			3	75				3	75	23	90			90	3	93	13	80				60
Corey Charles & Lydia	3234	1000	Barley & Maryman	same	198			1					1	20	20	150			170	1	171	24	147				61
Corey Clara M.	3234	1000	Barley & Maryman	York Center	135 30			2	50				2	50	22	60			60	2	62	8	54				62
Chandler H. H.	11346	1200	A. Satham			24	17	12					53	22	1170	100	100	1360	35	1395	201	1194	10				63
Chandler H. A.	11346	1200	A. Satham			15	29	15					54	22	1300			1290	39	1329	192	1137	10				64
Core Edith	11346	1200	A. Satham			18	18	14					58	15	750		100	850	23	873	126	747					65
Core A. H.	2912	1000	A. Darlow			17	21	18					57	20	1020		150	1110	31	1141	165	976	60				66
Core John H.	2914	1000	J. M. Gregory			21	31	10 87					62	17	1130	100		1230	34	1264	182	1082					67
same	3235	1000	Barley & Maryman			4		6 33					10	33	20	200			200	6	206	29	177				68
Core Oscar S.	3234	1000	Barley & Maryman	York Center	117			35					35	30	10	100			110	1	111	16	95				69
same	3234	1000	same	same	89			1	43				43	22	50	100			150	2	152	22	130				70
Core Clement S.	3235	1000	Barley & Maryman				5	5					10	18	170			180	6	186	26	160					71
Core J. D.	12542	789	J. Miller			25	19	10 50					30	50	20	1090	100		1150	33	1183	171	1012	40			72
Core George H.	5284	1000	P. Bruger			14	22	4					40	19	760	200	100	1060	23	1083	156	927					73
Corey Viola P.	3234	1000	Barley & Maryman			5	4						9	20	180	100		280	6	286	41	235					74
Core Sarah	11346	1200	A. Satham			22	26	10					48	10	860		100	960	26	956	138	818	40				75
Core J. B.	3234	1000	Barley & Maryman	York Center	126 142			50					50	40	20	300			320	1	321	46	275				76
Core A. H.	3239	1000	Barley & Maryman			23	21						43	19	820	150		950	25	975	141	834	20				77
Core Edward O.	3239	1000	Barley & Maryman			30	14	7					51	20	1020	200		1210	31	1241	179	1062	10				78
Collier Asmarita	5290	1000	P. Bruger			20	10	15					30	22	660	100		750	20	770	111	659	10				79
Clark Hannah	3234+3237	2000	Barley & Maryman	York Center	328			10					10	22	220			220	7	227	32	195					80

645 662 321 54 1624 54 32740 33350 4700 1750 38660 1099 39759 5736 34023 580

In Whose Name Assessed.	No. of Entry.	Original Quantity.	Original Proprietor.	Unincorporated Towns.	Feet Front.	No. of Acres of Land Classified.				Whole No. of Acres.	Value per Acre excluding Buildings.		Total Value of Lands, excluding Buildings.	Value of all Buildings.			Total Value of Lands and Buildings.	Amount Added or Deducted by Co. Board of Equalization.		Total Value as Equalized by Co. Board.	Amount Added or Deducted by State Board of Equalization.		Total Value as Equalized by State Board.	REMARKS.	Page			
						Arable and Plow Land.		Meadow & Pasture Land.			Uncultivat'd and Wood Land.			Dolls.	Cts.	Dollars.		Dollars.	Dollars.		Dollars.	Dollars.				Dollars.	Dollars.	Dollars.
						Acres.	H.	Acres.	H.		Acres.	H.																
Deland George D.	3235	1000	Barley & Maryman			52	50	15	40	97	40	18	1750	100		1830	53	1883	272	1611	20		81					
Dunforth J. M.	5387	1000	R. Sheave			8	52	12	50	72	50	20	1450	100		1510	44	1554	224	1330	40		82					
Dunforth Bliss	2832	1000	P. Mansfield			19	28	18	25	65	25	21	1370	100		1450	42	1492	216	1276	20		83					
same	3236	1000	Barley & Maryman					10		10		20	200			200	6	206	29	177			84					
Deers Gedakah	6080	648	B. Ball			29	50	27	25	86	25	17	1470	100	100	1570	45	1715	247	1468			85					
Dally Isaac	5290	1000	P. Snyder			9	150	90	53	248	53	22	5460			5460	164	5624	817	4810			86					
same	3236	1000	Barley & Maryman			27	52	20	50	79	50	18	1790			1790	54	1844	266	1578			87					
same	3235	1000	Barley & Maryman			16	24			40		22	880	250	250	1130	27	1377	199	1178	30		88					
Drake Karen J.	5092	533 1/3	P. Sheave			18	20	34	14	72	14	20	1440		100	1530	44	1574	227	1347	10		89					
Drake Francis W.	6154	1700	P. Sheave			25	15	10		50		23	1150		150	1290	35	1325	191	1234	10		90					
same	6154	1700	same				22	10		32		23	740	100		830	23	853	123	730	10		91					
same	3235 & 3236	2000	Barley & Maryman			12	15	20		47		15	700			700	21	721	104	617			92					
Drake Simon L.	2984	1000	J. M. Gregory			14	15	28	50	37	50	18	1080			1010	31	1041	150	891	20		93					
same	2982	1000	A. DeBorow			9	19	7		35		18	630	150	100	870	19	889	128	761	10		94					
Drake C. L.	3235 & 3236	2000	Barley & Maryman			12	28	10		60		18	900	150	200	1230	27	1257	181	1076	20		95					
same	2984	1000	J. M. Gregory			8		9	40	17	40	16	280			280	9	289	41	248			96					
Drake John D.	3236	1000	Barley & Maryman			22	17	20		58		23	1960	100	100	2060	41	2001	230	1361	10		97					
Dileani Joseph	5289	1000	J. Snyder			28	57	20		89		22	2180	200	150	2530	66	2596	373	2203	20		98					
same	5289	1000	same			12	23	10	25	45	25	22	990			980	30	1010	146	864	10		99					
Dixon J. A.	5290	1000	P. Snyder			18	14			22		15	580			560	18	578	83	495	20	Book 2	1					
Dove Harrieta	3238	1000	Barley & Maryman			30	15	12	80	57	80	19	1100		100	1160	33	1193	172	921	40		2					
Davis David	3234	1000	Barley & Maryman	York Center	99				90	90		23	20			20	1	21	3	18			3					
Davis Oliver B.	3239	1000	Barley & Maryman			35	40			73		20	1500	200	100	1760	45	1805	261	1544	40		4					
same	2984	1000	J. M. Gregory			2	63	35	60	100	60	20	2010			1970	61	2031	294	1737	40		5					
Davis David B.	2984	1000	J. M. Gregory			55	50	45		150		22	3300		400	3680	99	3729	540	3189	70		6					
Davis Amos	2984	1100	J. M. Gregory			20	38		75	58	75	21	1250			1250	37	1267	183	1084			7					
same	3239	1000	Barley & Maryman			30	51	20	37	101	37	21	2180	150	100	2330	64	2394	346	2048	50		8					
same	5289	1000	J. Snyder			40	45	15		100		18	1800	700		2480	54	2534	366	2168	20		9					
Davis H. B. & L. C.	3237	1000	Barley & Maryman			27	76	25		28		24	3070	150	150	3270	93	3363	487	2876	100		10					
same	13506	500	D. Williams						25	25		40	10			10	1	11	1	10			11					
Davis Thomas B.	3238	1000	Barley & Maryman			20	22	8		32		17	850	100		940	26	966	140	826	10		12					
Davis James W.	6010	648	B. Ball			23	29	8		60		19	1140	150		1280	35	1315	189	1126	10		13					
Davis James C. W.	12542	789	J. Miller			30	16	3		49		21	1080			1000	31	1031	149	882	30		14					
Davis Mary C.	12542	789	J. Miller			34	57	7		98		18	1760	100		1860	53	1913	246	1637			15					
Davis D. B. & D. J.	3237	1000	Barley & Maryman			55	28	25	85	108	85	22	2390	150		2510	72	2582	374	2208	30		16					
same	3468	869	J. Simon			35	23			58		22	1270			1280	39	1319	190	1127			17					
same	11346	1200	H. Sathorn				3		50	33	50	22	80			80	3	83	12	71			18					
Davis Mary D. K.	11346	1200	H. Sathorn				7		33	41		15	620			620	19	639	92	547			19					
Duninson Geo. W.	3234	1000	Barley & Maryman			17	75		15	93	13	22	2050			2020	62	2082	301	1781	30		20					

In Whose Name Assessed.	No. of Entry.	Original Quantity.	Original Proprietor.	Unincorporated Towns.	Feet Front.	No. of Acres of Land Classified.						Whole No. of Acres.	Value per Acre excluding Buildings.	Total Value of Lands, excluding Buildings.	Value of all Buildings.			Total Value of Lands and Buildings.	Amount Added or Deducted by Co. Board of Equalization.		Total Value as Equalized by Co. Board.		Amount Added or Deducted by State Board of Equalization.		Total Value as Equalized by State Board.	REMARKS.
						Arable and Plow Land.		Meadow & Pasture Land.		Uncultivated and Wood Land.					Houses.	Mills.	Other Buildings.		Added Dollars.	Deducted Dollars.	Added Dollars.	Deducted Dollars.	Added Dollars.	Deducted Dollars.		
						Acres.	H.	Acres.	H.	Acres.	H.				Dollars.	Dollars.	Dollars.		Dollars.	Dollars.	Dollars.	Dollars.	Dollars.	Dollars.		
Elliott John B	6154	1700	A. Shaw			27	55	20			96	19	1820	200		2010	55		2065	298		1767	10	21		
same	6154	1700	same				50				50	19	950			950	28		978	141		837		22		
same	6154	1710	same				11	8	25		19	35	350			350	11		361	52		309		23		
Elliott Joseph B.	5240	1000	D. Bonjer			22	32	6			60	19	1140			1130	35		1165	168		997	10	24		
Grace Benjamin	3234	1000	Barley & Maryman	York center		15	15	12	15		42	13	240	150	100	1850	26		1026	148		878	40	25		
Ellis Margaret & Ann	3237	1000	Barley & Maryman				3				3	20	60			60	2		62	8		54		26		
Ernst Mercy J.	3238	1000	Barley & Maryman			17	13	10			40	18	720			710	22		732	106		626	10	27		
Carroll Malvina J.	11346	1200	A. Sathians			24	16	10			50	19	950	150		1080	28		1108	160		948	20	28		
Dutton William D.	3470	888 2/3	J. Emert			26	25	56			107	22	2350	300	100	2690	71		2761	400		2361	60	29		
Dutton William	11340	1200	A. Sathians			25	20	55			100	16	1600			1600	48		1648	237		1411		30		
Dr Elizabeth	5387	1000	A. Shaw			80	30	58			148	15	2520	150	100	2710	76		2786	404		2382	10	31		
Dr Henry	5240	1000	D. Bonjer			11	9	60			20	60	450			440	14		454	65		389	10	32		
Dr Charles W.	5387	1000	P. Howard				2				2	15	30	100		130	1		131	18		113		33		
Dwelling Geo. P.	12542	759	J. Miller			36	30	10	91		70	91	1690	100		1720	50		1770	256		1514	70	34		
Duckinger W. C.	5240	1000	D. Bonjer			17	14	18	31		30	31	950	150		1080	29		1109	160		949	20	35		
Dreeman Emmett	3239	1000	Barley & Maryman				2	50			2	50	100			100	3		103	14		89	70	36		
Dreeman E. J.	3239	1000	Barley & Maryman			30	30	9	75		69	78	1320	100		1410	40		1450	210		1240	10	37		
Dr Thomas M.	3235	1000	Barley & Maryman			16	17	12			45	20	900	100		990	27		1017	147		870	10	38		
Durington D. P. & A.	3238	1000	Barley & Maryman			4	1				5	20	100			100	3		103	14		89		39		
Durmon Geo. H.	3470	888 2/3	J. Emert				2	9	68		11	68	210			200	7		207	30		177	10	40		
same	3470	888 2/3	same			34					34	16	540			530	17		547	79		468	10	41		
Dr J. R.	3235	1000	Barley & Maryman				2	17			2	17	50			50	2		52	7		45		42		
Dwinder John M.	3464 & 3470	1747 2/3	J. Emert			20	62	20	25		102	25	1640			1620	50		1670	242		1428	20	43		
same	3470	888 2/3	J. Emert			50	61	9	25		120	25	2040	150	150	2290	62		2352	340		2012	50	44		
same	3470	888 2/3	same				44	6			50	16	800			780	24		804	116		688	20	45		
Dwinder O. E. & Elva	3470	888 2/3	J. Emert				35	77			35	77	570			530	18		548	79		469	40	46		
same	3464	889	same			5		2	20		7	20	120			120	4		124	17		107		47		
Dwinder Charles E.	3464 & 3470	1747 2/3	J. Emert			25	40				65	18	1170			1100	35		1135	163		972	70	48		
Dress S. H.	3470	888 2/3	J. Emert			7	13	50			30	50	310			310	10		320	46		274		49		
same	3470	888 2/3	same			2		9			11	15	160			160	5		165	23		142		50		
Duffith D. and S.	3238	1000	Barley & Maryman				12	58			16	58	230			230	9		239	41		248		51		
						488	646	345	77		1479	77	26730	1550	450	28230	812		29042	4189		24853	500			

In Whose Name Assessed.	No. of Entry.	Original Quantity.	Original Proprietor.	Unincorporated Towns.	Feet Front.	No. of Acres of Land Classified.						Whole No. of Acres.	Value per Acre excluding Buildings.		Value of all Buildings.			Total Value of Land and Buildings.	Amount Added or Deducted by Co. Board of Equalization.	Total Value as Equalized by Co. Board.	Amount Added or Deducted by State Board of Equalization.	Total Value as Equalized by State Board.	REMARKS.		
						Arable and Plow Land.	Meadow & Pasture Land.	Unimproved Land.	Acres.	H.	Acres.		H.	Acres.	H.	Dollars.	Cts.							Dollars.	Dollars.
Johnson Jacob	11346	1200	A. Latham			20		22		8	25		50	25	20	1000			990	30	1020	146	874		1
Johnson Alexander	11346	1200	A. Latham			21		22		7	25		50	25	20	1000	100		1090	30	1120	162	958		2
Johnson C. W.	3468	889	J. Brown	Somersville	264					1			1	57	20	50			30	1	31	4	27		3
Joliff George W.	3239	1000	Darby & Maryman			56		15		15	18		136	13	18	2450	100	100	2610	74	2684	388	2296		4
January Melitt	5290	1000	D. Brown			80		13		30			196		20	3920	100	100	4060	118	4178	605	3573		5
Johnson Elias Jr.	3469	889	J. Brown			10		23		24	22		62	22	21	1320			1310	40	1350	195	1155		6
Keller Joshua M	2984	1000	J. M. Gregory			19		12		11	33		43	33	21	890			870	27	897	130	767	20	7
same	2982	1000	A. Dubois			29		37		35			115		20	2300	100	100	2480	69	2549	369	2180	20	8
Keller Isaac W.	2982	1000	A. Dubois			1		4					5		25	130	300		430	4	434	62	372		10
Knox A. C.	3237+3238	2000	Darby & Maryman			25		34		20			80		24	1920	100	100	2100	58	2158	312	1846	20	9
Knox W. A.	3238	1000	Darby & Maryman			9				3	91		13	91	16	200			200	6	206	29	177		11
Kyrtie Henry	3239	1000	Darby & Maryman			14		39		8			61		20	1220	100		1270	37	1307	189	1118	50	12
same	3238	1000	same			28		12		10			50		17	850	100		940	26	966	140	826		13
same	3234	1000	same	York Center	50	82					13		13	80		10	100		110	1	111	16	95		14
Kyrtie P. L.	3234	1000	Darby & Maryman	York Center	80	50					35		35	30		10	150		160	1	161	23	138		15
Kennedy James W.	2984	1000	J. M. Gregory			17		13		7	50		37	50	14	600			400	18	618	89	529		16
Lindley Morton	3468	889	J. Brown	Somersville		46		10		25	49		81	49	22	1790	100		1870	54	1924	278	1646	20	17
Loring Levi C.	775+6155	1059	D. Hilton			7		6					13		16	210			210	7	217	31	186		18
same	775+6155	1059	same			18		13					31		20	620			620	19	639	92	547		19
Lorain Isaac J.	5387	1000	A. Means			8		7		75			15	75	18	280			270	9	279	40	239	10	20
same John M.	2832	1000	A. Mansfield			16		13		11	50		39	50	20	790			780	24	804	116	688	11	21
same	2832	1000	same			5		13		02			18	02	20	360			350	10	360	52	308	10	22
same O. S.	3470	888 2/3	J. Brown			3		15					18		18	320	100		410	10	420	60	360	10	23
Laughrey J. M. & A.	2984	1000	J. M. Gregory			11		19		7	50		37	50	14	600	100		700	18	718	104	614		24
Mr. Lewis William	12124	904 2/3	Stephenson & Holt			38		102		30	50		170	50	24	4090	150	100	4240	123	4403	638	3765	20	25
same	12124	904 2/3	same					34		25			34	25	24	820	100		900	25	925	134	791	20	26
same	15707	48	A. Latham			3		15		50			16	50	24	390			390	12	402	58	344		27
same	13506	500	D. Williams			13		2					15		22	330			330	10	340	49	291		28
Mr. Eloy Charles	12124	904 2/3	Stephenson & Holt			20		42		2	15		64	15	24	1540		150	1660	47	1707	247	1460	20	29
same	12542	789	J. Miller			8		7		7			22		22	490			480	15	495	71	424	10	30
same	12542	789	same			10							10		22	220			220	7	227	32	195		31
Mr. Keil Samuel A.	12542	789	J. Miller			5		35		10	25		50	25	23	1150		150	1270	35	1305	188	1117	30	32
same	12542	789	same			39		20		12	33		70	33	23	1640	150		1760	50	1810	262	1548	30	33
Mr. Eloy Robert	3470	888 2/3	J. Brown			39		25		25			89	10	12	1070			1060	32	1092	158	934	10	34
same	3238	1000	Darby & Maryman			21		39		4			64		12	770		100	860	24	884	128	756	10	35
Mr. Eloy Susan	3238	1100	same			14							14		14	200	100		290	6	296	42	254	10	36
						603		755		315	32		1776	32		35530	2050	900	37900	1077	39037	5639	23498	520	

7 Assessment of Real Property in **York** Township,

Union County, Ohio, for the Year 1890.

In Whose Name Assessed.	No. of Entry.	Original Quantity.	Original Proprietor.	Unincorporated Towns.	Feet Front.	No. of Acres of Land Classified.						Whole No. of Acres.	Value per Acre excluding Buildings.	Total Value of Land, excluding Buildings.	Value of all Buildings.			Total Value of Land and Buildings.	Amount Added or Deducted by Co. Board of Equalization.		Total Value as Equalized by Co. Board.	Amount Added or Deducted by State Board of Equalization.		Total Value as Equalized by State Board.	REMARKS.
						Arable and Plow Land.		Meadow & Pasture Land.		Uncultivated and Wood Land.					Houses.	Mills.	Other Buildings.		Added Dollars.	Deducted Dollars.		Added Dollars.	Deducted Dollars.		
						Acres.	H.	Acres.	H.	Acres.	H.				Dollars.	Dollars.	Dollars.		Dollars.	Dollars.		Dollars.	Dollars.		
M ^r . Cornick James	3237	1000	Barley & Maryman			8		11		13		14	13	22	310		150	410	10	420	60	360	50	37	
same	3237	1000	same							8	37	8	37	18	150		150	5	155	22	133		38		
M ^r . Cornick Mary E.	3468 + 3237	1889	D. Brownlee			12		12		70		24	70	20	500		500	15	515	74	441		37		
M ^r . Curtis Robert	3234 + 3237	2000	Barley & Maryman	York center	500	90				9		9	60	22	210		210	7	217	31	186		40		
M ^r . Curtis John W.	3238 + 3237 + 3238	3000	Barley & Maryman	York center	108	30				8		14	70	20	290		290	9	299	43	256		41		
M ^r . Elroy Thomas M.	3238	1000	Barley & Maryman							10		10		12	120		120	4	124	17	107		42		
M ^r . Curtis Wm. D.	3234	1000	Barley & Maryman	York center	1108	50				8		20		22	440	200	650	14	644	93	551	10	43		
M ^r . Elderly M. A. D.	3235	1000	Barley & Maryman							19	23	50		20	1000		150	1130	30	1160	168	992	20	44	
M ^r . Elderly Elizabeth	3470	888 3/4	J. Brown			20		16		9	40	45	60	15	680	250	100	980	20	1000	145	855	50	45	
M ^r . Adon Samuel A.	2984	1000	J. M. Gregory			40		10		12	50	63	50	14	1000		990	30	1020	147	873	10	46		
same	3239	1000	Barley & Maryman			20				22	75	42	75	14	680		670	20	690	100	590	10	47		
M ^r . Mahan Harrison	11346	1200	A. Latham			34		38		30		100		19	1900	150	150	2180	57	2237	323	1914	20	48	
M ^r . Hrain James	3238 + 3239	2000	Barley & Maryman			30						30		19	570	100	650	18	668	96	572	20	49		
M ^r . Hfitt William J.	3234	1000	Barley & Maryman	York center	206	44				75		70		27	20	150		170	1	171	24	147		50	
M ^r . Hiddleworth Anthony	5289	1000	D. Brownlee			12		16		12	50	40	50	22	890		890	27	917	132	785		51		
same	5289	1000	same			12		25		10	44	47	44	22	1040	200	200	1400	32	1432	207	1225	40	52	
same	6482	70	R. Meane					12		75		12	75	22	280		280	9	289	41	248		53		
M ^r . Hiddleworth Wm.	5290	1000	D. Brownlee			53		60		7		100		18	1800		100	1870	54	1924	278	1646	30	54	
same	5290	1000	same			53		60		7		100		18	1800		1770	54	1824	263	1561	30	55		
M ^r . Hiddleworth Robert D.	5289	1000	D. Brownlee			19		61		17	50	97	50	23	2240	100	150	2460	68	2528	366	2162	30	56	
M ^r . Hiron Elizabeth	13506	500	D. Williams			34		40		20		44		22	2070	200	100	2320	63	2383	345	2038	50	57	
M ^r . Hiron William W.	11346	1200	A. Latham			23		54		14		91		23	2090	200	150	2360	63	2423	350	2073	80	58	
same	3468	889	J. Brown					2				21		25	50		50	2	52	7	45		59		
M ^r . Hiron Chas. J.	5290	1000	D. Brownlee			10		9		44		19	44	15	290		290	9	299	43	256		60		
same	5290	1000	same			15		14		6	13	35	13	15	530		530	16	546	79	467		61		
M ^r . Hiddle Wm. G.	3468	889	J. Brown	Imperial	30	21	21	56				12	50	18	7300		1280	39	1319	190	1129	20	62		
same	11346	1200	A. Latham			14		10		51	70	75	70	18	1360	150	150	1650	40	1670	242	1428	30	63	
M ^r . Hiddle Gary	11346	1200	A. Latham			19		12		15	25	46	25	18	850	100	100	920	25	945	137	808	10	64	
M ^r . Hicher Geo. W.	11346	1200	A. Latham			4		6				10		19	190	100	100	280	6	286	41	245	10	65	
M ^r . Hiron Nelson	3234	1000	Barley & Maryman	York center	10	33		7				50		20	7000	100	100	1060	30	1090	158	932	40	66	
M ^r . Hiddle Susan	11346	1200	A. Latham			27		23		15	80	65	80	18	1180		100	1260	35	1295	187	1108	20	67	
same	3468	889	J. Brown					17				17		18	300		300	9	309	44	265		68		
M ^r . Hiddleton Joseph	5387	1000	R. Meane			54		29		23	50	86	50	18	1560	100	100	1740	47	1787	259	1528	20	69	
M ^r . Hiddleton Daniel	3238	1000	Barley & Maryman			8		28		7	24	43	24	19	820	100	100	990	25	1015	146	869	20	70	
same	3239	1000	same			1				44		1	44	21	30		30	1	31	4	27		71		
same	5387	1000	R. Meane			1						1		20	20		20	1	21	3	18		72		
M ^r . Hiddleton M. L.	3238	1000	Barley & Maryman					5				5		18	90		90	3	93	13	80		73		
M ^r . Hiddleton Dimotly	3469	889	J. Brown			20		14		16	25	50	25	16	800		790	24	814	118	696	10	74		
M ^r . Hiddleton Melvin	3238	1000	Barley & Maryman			16		24				40		17	680		100	770	20	790	114	676	10	75	
M ^r . Hfitt Jared	3234	1000	Barley & Maryman	York center	198			2		47		2	47	30	80		80	3	83	12	71		76		
M ^r . Hiron Ruben	3238 + 3239	2000	Barley & Maryman			25		24		3	50	52	50	20	1050		100	1140	32	1172	169	1003	10	77	
M ^r . Hiron Thomas C.	13506	500	D. Williams			11		25		6		42		22	930	100	100	1020	28	1048	151	897	10	78	
M ^r . Hiron Levi J.	3468	889	J. Brown			57		64		15		36		22	2990		150	3080	90	3170	459	2711	60	79	
						669		828		373	37	1870		57	36160	2300	2050	39780	1095	40875	5901	34174	780		

In Whose Name Assessed.	No. of Entry.	Original Quantity.	Original Proprietor.	Unincorporated Towns.	Feet Front.	No. of Acres of Land Classified.						Whole No. of Acres.	Value per Acre excluding Buildings.	Total Value of Lands, excluding Buildings.	Value of all Buildings.			Total Value of Lands and Buildings.	Amount Added or Deducted by Co. Board of Equalization.		Total Value as Equalized by Co. Board.	Amount Added or Deducted by State Board of Equalization.		Total Value as Equalized by State Board.	REMARKS.
						Arable and Plow Land.		Meadow & Pasture Land.		Uncultivated and Wood Land.					Houses.	Mills.	Other Buildings.		Added Dollars.	Deducted Dollars.		Added Dollars.	Deducted Dollars.		
						Acres.	H.	Acres.	H.	Acres.	H.				Dollars.	Dollars.	Dollars.		Dollars.	Dollars.		Dollars.	Dollars.		
Shulcahy John	3469	159	J. Brown			21	19	10	50			50	20	16	810	100		910	25		935	135	800	Book 3	80
same	3469	889	same			9	12	3	20			24	20	20	480			470	15		485	70	413		81
Shackell John	3239	1000	Barley & Maryman			11	70	4	24			87	24	19	1460	150	150	1920	50		1970	285	1685		82
same	3238	1000	same				4						18		70			70	3		73	10	63		83
Miller Corline & Others	12542	789	J. Miller			50	90	24	25			104	25	23	3780	100	100	3940	114		4054	587	3467		84
Walter J. D.	12124	904 3/8	Stephenson & Holt			39	23	22	25			59	25	20	1780			1780	54		1834	265	1569		85
same	15707	38	A. Latham				3					3	20		60	100		160	2		162	23	139		86
same	13506	500	D. Williams			3						3	20		60		100	160	2		162	23	139		87
Montgomery C. H. & S. C.	12124	904 3/8	Stephenson & Holt			25	47	10	50			102	50	24	2460	200	100	2720	75		2795	405	2390		88
Murphy Oscar L.	11346	1200	A. Latham			17			45			17	45	19	330			520	10		330	47	283		89
same	11346	1300	same				7		50			22	50	19	430	100		520	13		533	77	456		90
Catough Abraham	3239	1000	Barley & Maryman			22	13					35	14		560			560	17		567	82	485		91
Crabrod John	3238 + 3239	2000	Barley & Maryman			22	24	12				58	20		1160	100	100	1340	35		1375	198	1177		92
Crabrod George	3239	1000	Barley & Maryman			45	19	6				70	17		1190	100		1280	36		1316	190	1126		93
Orndorfer Christie	3234	1000	Barley & Maryman	York Center	---	18	32					50	22		1100	100		1120	33		1153	166	987		94
Orndorfer James	3468	889	J. Brown	Somersville	---	33	35		50			68	50	23	1570	150	100	1760	48		1808	262	1546		95
Phelps Mary J.	6680	648	J. Ball			22	5	8	95			35	20	21	750	100		840	23		863	125	738		96
Pickins William	3832	1000	P. Mansfield			44	90	37				161	22		3540	300	200	4000	107		4107	595	3512		97
Price Amanda	11346	1300	A. Latham			6	9	3	51			18	20	18	330			320	10		330	47	283		98
Rubenswood John H.	3235	1000	Barley & Maryman			15	21	20	50			26	20	21	1190	100	100	1360	36		1396	202	1194		99
Rubenswood William	3234	1000	Barley & Maryman	York Center	266		3		47			3	47	24	80			80	3		83	12	71		104
Rubenswood John	3234	1000	Barley & Maryman			68	96	20	63			184	63	22	4020	300	150	4410	122		4532	656	3876	Book 4	1
same	3235	1000	same			38	29	15	75			82	75	18	1490			1490	45		1535	221	1314		2
same	3235	1000	same				14					20	14		280			280	9		289	41	248		3
same	3236	1000	same			22	28	20				70	20		1400			1390	42		1432	207	1225		4
Parker Lydia C.	3239	1000	Barley & Maryman				5					5	22		110	200		310	4		314	45	269		5
Potter William H.	3236	1000	Barley & Maryman			16	66	18				100	22		2200	200		2370	66		2436	353	2083		6
+ Potter W. H.	5290	1000	P. Sawyer			5	17	3				25	18		450			440	14		454	65	389		7
Potts George W.	3469	889	J. Brown			52	91	40	50			182	50	22	4040	100	150	4210	122		4332	627	3705		8
Sea Lands	2832	1000	P. Mansfield			27	9	25				61	18		1100			1090	33		1123	162	961		9
Rice John H.	3238	1000	Barley & Maryman			28	8	18				34	16		860	200		1050	26		1076	156	920		10
Russell Daniel W.	5289	1000	P. Sawyer			56	15	18	90			139	90	22	3080	250	100	3400	122		3522	510	3012		11
Russell Thomas	5290	1000	P. Sawyer			23	23		29			26	29	15	700	150	100	950	21		971	140	831		12
same	5290	1000	same				6					6	16		100			100	3		103	14	89		13
Richardson A. J.	3468	889	J. Brown	Somersville	1138 50	15	7					22	22		480	300	750	760	15		775	112	663		14
same	3468	889	same	same	307 25		5		75			5	75	22	130			130	4		134	19	115		15
Riddison J. Abner	3237	1000	Barley & Maryman			26	32	10	50			68	50	18	1230	100		1300	140		1440	208	1232		16
						778	1058	383	13			2199	13		45100	3500	1450	49300	1499		50799	7342	43457	750	

In Whose Name Assessed.	No. of Entry.	Original Quantity.	Original Proprietor.	Unincorporated Towns.	Feet Front.	No. of Acres of Land Classified.						Whole No. of Acres.	Value per Acre excluding Buildings.			Total Value of Land, excluding Buildings.			Value of all Buildings.			Total Value of Land and Buildings.	Amount Added or Deducted by Co. Board of Equalization.		Total Value as Equalized by Co. Board.		Amount Added or Deducted by State Board of Equalization.		Total Value as Equalized by State Board.	REMARKS.
						Arable and Plow Land.		Meadow & Pasture Land.		Uncultivated and Wood Land.			Dollars.	Cts.	Dollars.	Dollars.	Dollars.	Dollars.	Dollars.	Dollars.	Dollars.		Dollars.	Dollars.						
						Acres.	H.	Acres.	H.	Acres.	H.														Houses.	Mills.	Other Buildings.	Added Dollars.		
Reading W & J B	3234	1000	Saxby & Meryman Josh Carter		75 27							25	40	10	100			110	1	111			16	95	Book 4	17				
Red Lucinda	11346	1200	A. Satham			24	20	10				54	22	1190	200			1380	36	1416			203	1211		18				
Red Magan W.	11346	1200	A. Satham			20	8	12 50				40	50	770				740	24	764			110	654		19				
Ridgway Seneca	5289	1000	P. Bomper			15	35	10 10				60	10	1320	100		100	1500	40	1540			223	1217		20				
White Alice S.H.	6650	648	B. Ball			18		75				18	75	390				580	12	392			56	336		21				
Robt Wm H.	5259	1000	P. Bomper			26	12	12				50	16	800	100		100	980	24	1004			145	859		22				
same	3234	1000	Saxby & Meryman			57		8				65	16	1040				1040	32	1072			155	917		23				
Skidmore Edwin A.	2832	1000	P. Mainfold			10	24	25 50				59	50	1150	100			1220	34	1254			181	1073		24				
Southard Joseph	6154	1700	R. Meane			16	28	10 50				54	50	820				820	25	845			122	723		25				
Southard Meloy W.	7754 6155	1050	P. Chilton			6	26	8				40	16	640				640	20	660			95	565		26				
same	2832	1000	P. Mainfold			40	49	80				119	21	2500				2500	75	2575			372	2203		27				
same	2982	1000	A. Dubois			34	74	25 50				133	50	2940	250		200	3300	89	3389			490	2899		28				
same	2982	1000	same			25	37	8 25				70	30	1540	100			1620	47	1667			241	1426		29				
Southard Seneca C.	7754 6155	1059	P. Chilton			12	8					20	20	400				400	12	412			59	353		30				
Southard Francis H.	3236	1000	Saxby & Meryman			15	19	6 70				40	70	850	150			990	26	1016			147	869		31				
Southard S. H.	5290	1000	P. Bomper			40	38	16				100	18	1800	100			1870	54	1924			278	1646		32				
Staley Nellie	3469	889	J. Dubois			12	20	18 25				50	25	750	100		100	950	23	973			141	832		33				
Skidmore Isaac	2982	1000	A. Dubois			25	18	15 75				58	75	1350	100			1450	40	1470			213	1257		34				
same	2982	1000	same			25	115	40				178	22	5920		150		4040	88	4128			598	3530		35				
Skidmore J. W.	2982	1000	A. Dubois				62	12				74	22	1650				1620	49	1669			240	1429		36				
same	2982	1000	same			1	5					6	25	140	500			640	5	645			93	552		37				
Skidmore Calvin	2832	1000	P. Mainfold			7	47	25				79	19	1500	200		100	1800	45	1845			266	1579		38				
same	5092	1333 1/3	R. Meane				22	25				22	35	420				420	13	433			62	371		39				
Skidmore Sarah	5092	1333 1/3	R. Meane			20		70				20	70	390				390	12	402			58	344		40				
same	2832	1000	P. Mainfold			20	50	10				80	20	1600	100		100	1790	48	1838			266	1572		41				
Skidmore Isaac H.	2832	1000	P. Mainfold			15	34	20 50				67	57	1280	150		100	1520	39	1559			225	1334		42				
Skidmore David W.	2984	1000	J. H. Gregory				38	6 50				44	50	890		200		1090	27	1097			159	938		43				
Skidmore Wellington	5092	1333 1/3	R. Meane				7	75				7	75	170				160	6	166			24	142		44				
Skidmore Thomas	6154	1700	R. Meane			6	62	22 50				90	50	2080	700		150	2900	63	2963			429	2534	30	45				
Skidmore Spence	3236	1000	Saxby & Meryman			16	28	15				59	20	1180				1160	36	1196			172	1024		46				
Skidmore Sylvanus	3236	1000	Saxby & Meryman			18	32					50	20	1000	100			1060	30	1090			158	932		47				
Skidmore Daniel	2832	1000	P. Mainfold			20	10					30	18	540				540	17	557			80	477		48				
same	5092	1333 1/3	R. Meane			5		50				5	50	110				110	4	114			16	98		49				
Stalder Henry	2984	1000	J. H. Gregory			77	124	50 25				321	25	4590	400		150	4940	132	5072			735	4237		50				
same	2984	1000	same			17	21	12				50	20	1000	100			1070	30	1100			159	941	30	51				
same	3236	1000	Saxby & Meryman				30	50				30	50	580				580	18	598			86	512		52				
Stalder Casper	3239	1000	Saxby & Meryman			30	34	20 65				54	65	1690	100		100	1850	50	1900			275	1625	40	53				
same	3239	1000	same			5	2					5	20	100				100	3	103			14	89		54				
Stalder Seneca	5387	1000	R. Meane			20	30	11 50				81	50	1170	100		100	1360	36	1396			202	1194		55				
Smith Charles W.	5387	1000	R. Meane			35	35	15				80	20	1700				1690	51	1741			252	1489		56				
same	5387	1000	same			18	70	18 39				106	39	2180	100			2200	64	2264			327	1937	50	57				
Smith Philander H.	5387	1000	R. Meane			43	48	35 25				126	20	2520	100			2560	76	2636			381	2255	60	58				
same	5387	1000	same				49	34				44	36	990				980	30	1010			146	864		59				
Smith William H.	3468	889	J. Bomper	Somerville	181 50		1					1	20	20				20	1	21			3	18		60				
						795	1372	515 65				2680	65	53380	4050		1650	58440	1587	60027			8774	5253	640					

In Whose Name Assessed.	No. of Entry.	Original Quantity.	Original Proprietor.	Unincorporated Towns.	Feet Front.	No. of Acres of Land Classified.						Whole No. of Acres.	Value per Acre excluding Buildings.			Total Value of Lands, excluding Buildings.			Value of all Buildings.			Total Value of Lands and Buildings.	Amount Added or Deducted by Co. Board of Equalization.		Total Value as Equalized by Co. Board.	Amount Added or Deducted by State Board of Equalization.		Total Value as Equalized by State Board.	REMARKS.
						Arable and Plow Land.		Meadow & Pasture Land.		Uncultivated and Wood Land.			Dollars.	Cts.	Dollars.	Dollars.	Dollars.	Dollars.	Dollars.	Dollars.	Dollars.		Dollars.	Dollars.					
						Acres.	H.	Acres.	H.	Acres.	H.															Acres.	H.		
Smith Albert J.	3468	889	J. Brown	Somersville	379 50			5					5	70	28	150	250			570	4		374	54	320		61		
Smith Samuel A.	11346	1200	A. Latham				60	33	7				100	16		1600	100			1700	151		1851	268	1583		62		
Smith Charles C.	11346	1200	A. Latham				70	30	20				120	24		2880	150		150	3150	84	100	3134	453	2681	30	63		
Smith Henry A.	3238	1000	Barley Maryman				26	4	10				40	17		680	100			770	20		790	114	676		64		
Smith John L.	3239	1000	Barley Maryman				9	25					32	19		650				650	20		650	94	556	20	65		
same	6680	648	B. Ball				15	26	12				53	19		1010				1010	31		1041	150	891		66		
Shirk Stephen	3469	884	J. Brown				22	15	8 50				45	50	20	910				900	28		928	134	794		67		
Shirk Hiram	2832	1000	P. Mansfield				5	22	25				50	19		800	300		200	1280	24		1314	189	1125		68		
Shirk Sharon	3234	1000	Barley Maryman	York Center			29	24	65				53	45	20	1070	100			1100	33		1133	163	970	20	69		
Storrs Judson	3239	1000	Barley Maryman				58	14	22 17				94	17	22	2070	100		100	2250	63		2313	334	1979	20	70		
Storrs Oliver C.	3239	1000	Barley Maryman				17	38	5 07				60	17	18	1080	250		100	1410	33		1443	208	1235	20	71		
same	3234	1000	same				3	23	75				26	75	22	590				580	18		598	86	512		72		
Stirling John H.	12124	904 25	Stephenson & Holt				20	106	30 25				156	25	24	3750	100		100	3910	113		4023	582	3441	40	73		
Stamate John	12542	789	J. Miller				35	61	9				104	28		2590	100		100	2540	72		2612	378	2234	50	74		
Stamate Matthew	12542	789	J. Miller				14	28	8				50	22		1100	150			1240	33		1273	184	1089	11	75		
Stamate Cyrus	11346	1200	A. Latham				23	42	25				65	25	22	1480				1410	43		1453	210	1243	20	76		
same	11346	1200	same					21	40 25				61	35	14	980	800			1740	132		1872	271	1601	40	77		
Stamate M. D.	11346	1200	A. Latham				38	22	40				100		20	2000			200	2140	60		2200	319	1881	60	78		
Stamate Margaret R.	11346	1200	A. Latham				12	13	66 57				91	30	15	1370				1570	144		1514	218	1296		79		
Shipley Milton M.	11346	1200	A. Latham				70	119	75 25				264	35	24	6840	600		300	7160	190		7350	1065	6285	80	80		
Shipley William	11346	1200	A. Latham				40	50	18 80				184	58	24	2400				2380	72		2452	355	2097	20	81		
same	11346	1200	same						36 77				34	32	14	420				574	13		433	62	371		82		
Shipley Joseph A.	11346	1200	A. Latham				68	40	35 45				142	45	20	2350			200	3050	86		3236	409	2767	142 45	83		
Shipley William	11346	1200	same					4	45				4	45	24	110	200		100	410	4		414	60	354	Shoreline 20 S	84		
Spicer D. H.	11346	1200	A. Latham				17	23	10				50	16		800				800	24		824	119	705		85		
Spicer Joseph S.	11346 15717	238	A. Latham				6	14					20	16		320				320	10		330	47	283		86		
Sheran James	3469	884	J. Brown				4		1				5	20		100				100	3		103	14	89		87		
same	3468	884	J. Brown				35	50	25				110	20		2200				2200	66		2266	328	1938		88		
same	3468	884	same				62	18	20				100	20		2000	100		150	2220	60		2280	330	1950	30	89		
Shley Peter & Martha	3469	884	J. Brown				40	35	15 75				110	75	18	1990	100		100	2140	60		2200	319	1881	50	90		
Shley Peter	3469	884	J. Brown					9	75				9	75	30	290				270	9		279	40	239	20	91		
Stultz Ora	3468	884	J. Brown	Somersville			33	12	75				35	75	21	750	100			880	23		853	123	730	20	92		
Stultz Andrew	5290	1000	P. Mansfield				15	15	25				30	25	22	670			150	800	20		820	118	702	20	93		
Stiles S. J.	3234	1000	Barley Maryman				27	47	20 37				94	37	19	1770	150			1880	54		1934	279	1655	60	94		
Stiles S. R.	3234	1000	Barley Maryman				8	8	13				16	13	18	290	150			420	9		429	62	367	20	95		
Stiles Sylvester S.	3235	1000	Barley Maryman				7	5	6 88				12	88	18	230				230	7		237	34	203		96		
Stephenson Stephen D.	6154	1700	P. Mansfield				5	15	10				30	15		450				450	14		464	67	397		97		
Stevens Lewis W.	3234	1000	Barley Maryman	York Center			4	19					23	22		500	100			590	15		605	87	518	10	98		
Stahl John	3237	1000	Barley Maryman					10					10	25		250				240	8		248	35	213		99		
Stahl George	11346	1200	A. Latham					8					8	18		140				140	4		144	20	124		100		
Sumner C. W.	5290	1000	P. Mansfield				36	33	6				75	18		1350	100			1430	40		1470	213	1257	20	100 26		
Sanderson Nora D.	3470	884 25	J. Brown				10	10	90				20	90	18	870	150			500	12		512	74	438	20	100 27		
						920	1116	580	22							2414	22	5370	4350	1950	58590	1909	100	60399	8729	57670	911		

In Whose Name Assessed.	No. of Entry.	Original Quantity.	Original Proprietor.	Unincorporated Towns.	Feet Front.	No. of Acres of Land Classified.				Total Value of Lands, excluding Buildings.	Value of all Buildings.			Total Value of Lands and Buildings.	Amount Added or Deducted by Co. Board of Equalization.		Total Value as Equalized by Co. Board.	Amount Added or Deducted by State Board of Equalization.		Total Value as Equalized by State Board.	REMARKS.			
						Arable and Plow Land.		Meadow & Pasture Land.			Uncultivated and Wood Land.		Houses.		Mills.	Other Buildings.		Added Dollars.	Deducted Dollars.			Added Dollars.	Deducted Dollars.	
						Acres.	H.	Acres.	H.		Acres.	H.	Dollars.		Dollars.	Dollars.		Dollars.	Dollars.			Dollars.	Dollars.	
State of Ohio (Clerk, Davis Jr)	3234	1000	Barley & Maryman	York Center	95								75	40	30		80	1	31	4	27	Bank 5 28		
Same (Ch. E. Church)	3234	1000	Barley & Maryman	York Center	144	80							56	84	20	400	420	1	421	61	360	29		
Same (Calena Drake)	2954	1000	J. M. Gregory			25	18	11					50	17	850	200	1040	26	1066	154	712	10 30		
Same (Elizabeth H. Enace)	3470	558 2/3	J. Brown			10	15	8	25				31	25	12	380	200	570	12	582	84	498	10 31	
Same (D. L. Ayres)	3470	558 2/3	J. Brown			50	28	25					75	25	22	1720	150	200	2050	52	2102	304	1798	20 32
Same (Joseph Baird)	3468	889	J. Brown	Somersville	---	2							2	50	23	60		60	2	62	8	54	33	
Same (Mary C. Dickmutt)	5387	1000	R. Means			13	6						19	18	340		340	10	350	50	300		34	
Same (J. B. Hyde)	3470	558 2/3	J. Brown			30	53	10	78				98	73	12	1720		1080	34	1114	160	954	40 35	
Same (Eli Long)	11346	1200	A. Latham			42	41	40	50				123	50	20	2470	100	2560	75	2635	381	2254	10 36	
Same (H. P. Kest)	5387	1000	R. Means			37	10	7					84	18	970		960	30	990	143	847	10 37		
Same (State L. Moffitt)	3239	1000	Barley & Maryman			3	2						5	20	100		100	3	103	14	89	38		
Same (Harriet Wright)	3234	1000	Barley & Maryman	York Center	---	5	7		70				12	70	22	280	200	480	6	486	70	416	39	
Dyler, Sylvanus	3468	159	J. Brown	Somersville	---	60	40	19					119	30	3570	100	3560	100	250	3410	494	2916	10 40	
same	3468	57	same	same	132			50					50	20	10		10	1	11	1	10		41	
same	3468	889	same	same	465	30	2	35					10	33	30	310		300	8	50	258	37	221	10 42
same	3237	1000	Barley & Maryman					22	75				22	75	22	500		500	15	515	74	441	10 43	
Dyler, Adell	2954	1000	J. M. Gregory			9	1						10	22	200		170	6	176	25	151	30 44		
same	3239	1000	Barley & Maryman			4	4		50				5	50	20	170	100	270	6	276	40	236	45	
Dillon, John D.	13506	500	D. Williams			27	57	20					104	25	2590	100	500	2740	68	100	2708	392	2316	50 46
same	15707	45	A. Latham			4	5	55					4	53	20	190		190	6	196	28	168	47	
Dillon, Dr. Eugene Kirk	13506	500	D. Williams			21	42	27	50				90	50	22	1990		1970	60	2030	294	1736	20 48	
Dumble, Julia	3237	1000	Barley & Maryman			26	45	16	50				85	50	25	1970	150	2040	60	2100	304	1796	30 49	
Dumble, Robt. W.	3234	1000	Barley & Maryman	York Center	66			25					25	40	10	100		110	1	111	16	95	50	
Thomas, Benjamin	12542	727	J. Miller			90	152	22					224	24	5850	100	100	6000	176	6176	895	5281	50 51	
Richard, Martha E.	3238	1000	Barley & Maryman			10	20	7					37	18	670		670	20	690	100	590		52	
Dallman, Alexander	3237	1000	Barley & Maryman			20	6	2					28	22	620	100	710	19	729	105	624	10 53		
same	13506	500	D. Williams			22							22	20	440		440	14	454	65	389		54	
Dallman, Lydia	3234	1000	Barley & Maryman	York Center	145 50 247		1	30					1	30	40	50	100	100	250	2	252	36	216	55
Vance, A. E. & Margaret	6680	648	B. Ball			14	26	15					40	13	15	600		100	700	18	718	104	614	56
Vance, Mary, A.	6680	648	B. Ball			8	1	6					15	15	230		230	7	237	34	203		57	
Vitaro, Augustine	7757 6155	1059	D. Clifton				14						14	20	280		280	9	289	41	248		58	
						538	572	228	57	1359	57	28390	2100	800	30830	848	700	31278	4075	26760	460			

In Whose Name Assessed.	No. of Entry.	Original Quantity.	Original Proprietor.	Unincorporated Towns.	Feet Front.	No. of Acres of Land Classified.														
						Arable and Plow Land.		Meadow & Pasture Land.		Uncultivated and Wood Land.										
						Acres.	H.	Acres.	H.	Acres.	H.									
Wright Lewis	12124	904 3/8	Stephenson & Holt		17		54		85	25										
Wilkins Charles C.	12542	789	J. Miller		31				6	50										
Wilkins John D.	12542	789	J. Miller				32		8											
Walter Beletiah	3234	1000	Bailey & Maryman		56		41		20	50										
Watts Hiram	3237	1000	Bailey & Maryman		59		51		25											
same	3237	1000	same	York center	2		9													
Watts William J.	3234	1000	Bailey & Maryman	York center	16		15		5	85										
Watts Charles D.	3234	1000	Bailey & Maryman	York center	21		12			66										
Willie Barbara B.	3470	588 2/3	J. Brown				47		30											
Watts Lafayette	11346	1200	A. Sathans		74		20		20	25										
William Knorr P.	11346	1200	A. Sathans		15		21													
same	11346	1200	same		7		17			55										
Welchman Sam E.	13506	500	D. Williams		20		15													
same	15717	35	A. Sathans		2		10													
same	12124	904 3/8	Stephenson & Holt		21		27													
Welchman John	2832	1000	P. Shimpf		15		14		11											
William Rolt W.	11346	1200	A. Sathans		22		51		25	50										
Worthington Henry	3237+3238	2000	Bailey & Maryman		24		37		4	50										
Waterman Kettie	5290	1000	D. Boyer		13		10		2											
Wilgus Henry A.	5290	1000	D. Boyer		9		11		5											
Wilgus Thomas B.	775+6155	1059	D. Walton		7		5													
Wilgus J. St.	2982	1000	A. Dickson		45		55		33	45										
Wood Harrison	3235	1000	Bailey & Maryman		45		47		8											
Westbrook Indus W.	3238	1000	Bailey & Maryman		8		30		2											
Wall J. H. and Others	3468	589	J. Brown	Somersville	58		19		6	25										
Wendell Lucinda	3234+3237	2000	Bailey & Maryman	York center	9				20											
Woodland W. D.	3470	588 2/3	J. Brown		6															
Wright James E. D. S.	3238	1000	Bailey & Maryman						75											

Whole No. of Acres.	Value per Acre excluding Buildings.	Total Value of Land, excluding Buildings.	Value of all Buildings.			Total Value of Land and Buildings.	Amount Added or Deducted by Co. Board of Equalization.	Total Value as Equalized by Co. Board.	Amount Added or Deducted by State Board of Equalization.	Total Value as Equalized by State Board.	REMARKS.	
			Houses.	Mills.	Other Buildings.							
			Dollars.	Dollars.	Dollars.							
106	25	24	2550	250	150	2900	77	2977	431	2546	50	59
37	50	19	710	150		840	22	862	124	738	20	60
40		19	750			750	23	753	109	644	30	61
97	50	21	2050	100	100	2220	62	2282	330	1852	30	62
135		22	2970	100	100	3120	90	3210	465	2745	50	63
5		20	100	150		240	3	243	35	208	10	64
36	35	22	800	200		980	24	1004	145	859	20	65
33	66	22	740	100		810	23	833	120	713	30	66
77		13	1000			1000	30	1030	149	881		67
114	25	18	2060			2040	62	2102	304	1898	20	68
36		20	720		150	840	22	882	127	755	10	69
24	33	20	490			480	15	495	71	424	10	70
35		22	770	100	100	950	24	974	141	833	20	71
12		22	240			240	8	268	38	230		72
45		22	1050			1050	32	1082	156	926		73
40		21	940		100	940	26	966	140	826		74
98	50	21	2070		150	2200	63	2263	327	1936	20	75
68	50	25	1640	200	100	1900	50	1950	282	1668	40	76
25		18	450			440	14	454	65	389	10	77
25		20	500			490	15	505	73	432	10	78
12		20	240			240	8	248	35	213		79
133	45	22	2930	150	100	3150	88	3238	468	2770	30	80
100		18	1800			1770	54	1824	263	1561	30	81
40		12	480	100		570	15	585	84	501	10	82
62	25	27	1680			1620	50	1670	242	1428	60	83
9	20	22	200			200	6	206	29	177		84
6		17	100			90	3	93	13	80	10	85
75		27	20	150		170	1	171	24	147		86

Book 5

562 643 250 71

1455 71 29980 1750 1050 32260 910 33170 4790 280 80 320

DESCRIPTION OF PROPERTY.						No. of Acres of Land		Value of all Buildings.		Total Value of Lots and Buildings.	Amount Added or Deducted by Co. Board of Equalization.		Total Value as Equalized by Co. Board.	Amount Added or Deducted by State Board of Equalization.		Total Value as Equalized by State Board.	REMARKS.
						Arable and Plow Land.	Meadow Pastur Land.	Mills.	Other Buildings.		Added Dollars.	Deducted Dollars.		Added Dollars.	Deducted Dollars.		
In Whose Name Assessed.	No. of Entry.	Original Quantity.	Original Proprietor.	Unincorporated Towns.	Feet Front.	Acres.	H.	Acres.	Dollars.	Dollars.	Dollars.	Dollars.	Dollars.	Dollars.	Dollars.	Dollars.	
											39520	1124			40644		
											38660	1099			39759		
											58050	1627			59677		
											28230	812			29042		
											45580	1257			46837		
											37960	1077			39037		
											39780	1095			40875		
											49300	1499			50799		
											58440	1587			60027		
											58590	1909	100		60399		
											30830	848	400		31278		
											32260	910			33170		
											1965	33			1998		
											1110	17			1127		
											<u>520,275</u>	<u>14894</u>			<u>500,534</u>	<u>669</u>	

DESCRIPTION OF PROPERTY.

In Whose Name Assessed.	No. of In-Lot.	No. of Out-Lot.	DESCRIPTION OF PROPERTY.				Value of Lots. Dollars.	Value of all Buildings.			Total Value of Lots and Buildings.		Amount Added or Deducted by Co. Board of Equalization.		Total Value as Equalized by Co. Board.		Amount Added or Deducted by State Board of Equalization.		Total Value as Equalized by State Board.	REMARKS.
			What Part.	Street.	Feet.	Street.		Feet.	Houses.	Mills.	Other Buildings.	Dollars.	Dollars.	Dollars.	Dollars.	Dollars.	Dollars.	Dollars.		
Aldrich Pardon S.	28		All	Cross	66	Alley	165	30			30	1		31	4	27				
Baird Joseph	38		All	Main	66	Alley	165	20	200		220	1		221	32	189				
Same	39		All	Main	66	Alley	165	20			20	1		21	3	18				
Same	42		All	Main	66	Alley	165	20			20	1		21	3	18				
Same	43		All	Main	66	Alley	165	20			20	1		21	3	18				
Same	46		All	Main	66	Alley	165	20	300		320	1		321	46	275				
Same	47		All	Main	66	Alley	165	20			20	1		21	3	18				
Branford A. M.	23		All	Cross	66	Alley	165	20	250		270	1		271	39	232				
Same	24		All	Cross	66	Alley	165	20			20	1		21	3	18				
Same	31		S. 1/2	Cross	66	Main	82 50	15			15	1		16	2	14				
Same	32		S. 1/2	Cross	66	Alley	82 50	15			15	1		16	2	14				
Coloss W. S. & S. W. Potts	31		N. 1/2	Main	82 50	Alley	66	14			15	1		16	2	14				
Same	32		N. 1/2	Alley	82 50	Alley	66	10			10	1		11	1	10				
Dennison M. E.	21		All	Cross	66	Alley	165	20	100		120	1		121	17	104				
Same	22		All	Cross	66	Alley	165	20			20	1		21	3	18				
Green Bradley	30		All	Cross	66	Main	165	40			40	2		42	6	36				
Hetchel George H.	19		All	Cross	66	Main	165	40			40	2		42	6	36				
Same	20		All	Cross	66	Alley	165	20			20	1		21	3	18				
Hayde William	2		All	Main	66	Alley	165	20			20	1		21	3	18				
Same	3		All	Main	66	Alley	165	20	150		170	1		171	24	147				
Hill Peter	1		All	Main	66	Alley	165	20			20	1		21	3	18				
Same	4		All	Main	66	Alley	165	20	100		120	1		121	17	104				
Same	5		All	Main	66	Alley	165	20			20	1		21	3	18				
Same	8		All	Main	66	Alley	165	30			30	1		31	4	27				
Johnson G. W.	11		All	Main	66	Alley	165	50			50	2		52	7	45				
Lamson Cortez	41		All	Main	66	Alley	165	20			20	1		21	3	18				
Same	44		All	Main	66	Alley	165	20	100		120	1		121	17	104				
Maddox Susannah	29		All	Cross	66	Alley	165	20			20	1		21	3	18				
Moore William B.	15		All	Cross	66	Alley	165	20			20	1		21	3	18				
Same	16		All	Cross	66	Alley	165	20	100		120	1		121	17	104				

YORK TP.
UNION COUNTY
1890.