

**JEROME TP.
UNION COUNTY
1880**

On Dup. of 1888
January 1865

Jerome Tp.

Robert Parker 2^d to Austin Reaypole

W. L. J. W. 50^e This Book shows 1- To be a stone quarry lot

| | | |
|-------------|----|----------------------------------------------------------------------------------------------------------------------------------------|
| Evans J. W. | 21 | These were Run on Dup of 1887 by the Auditor as the several interests of a stone quarry lot of acres 100 acres About 1 1/2 Acres |
| Fox Henry | 21 | |
| Stans Polly | 21 | |
| Hills J. W. | 29 | |

Thomson J. A. 14/100^e Frank, Mc Knight - Dup 1887

Beaver Pit - others 43/73 Woodbury S. B. # 109

43/387 - Bush 1/2^e Beg @ a stake in the center of the location
 & two corner pins being past of same with them S. 47° W
 10 10 poles to the in face corner - Then with sd -
 S. 27° E. 3 p to the + to Albert Chapman lot Then
 52° W 3 p to by containing 1/4^e

Jereal Hoolam to Protection Lodge etc
 Beg at stone in centre of Columbus road and N.W. corner of a
 tract of land ceded by Geo. Hensel to Geo Hensel Jr, thence
 south S. - N. $86^{\circ}15'$ E 14 poles to stone Thence S $6^{\circ}45'$ 28 poles to stone
 thence S. $86^{\circ}18'$ W 40 p to stone in centre of Columbus Road
 thence with centre of said road N. $6^{\circ}45'$ W 28 p to beg con 7 d

J. S. Mc Campbell to Margaret Mc Campbell
 Beg at stake in line of Wm Thompson land thence with said line
 S $47\frac{1}{2}^{\circ}$ E 14 poles to stake in centre of road thence with said road
 N. 34° E 14 p to stake on said road thence N. $47\frac{1}{2}^{\circ}$ W. 14 p to stake
 thence S 34° W. 14 p to beg. con 1 A + 36 p

Done on map

| 9736 | | New California | | 1440 | |
|------|----------------------|----------------|--------------------|------|---------------------|
| x | Laurie Jesse E. | 105 | | | |
| x | Lechner John | 96 | x Mc Campbell John | 41 | Subba Maria |
| x | Leblanc E. S. | 5 | | | |
| x | Kabrus John | 33 | | | |
| x | Mc Campbell John | 670 | | | |
| x | Mc Campbell Margaret | 125 | | | (stake) 5134 |
| | Mills John W | 216 | | | x Beaver Peter + 25 |
| x | Parsons George | | | | |

Frankfort
3003

| 3003 | | 2361 | |
|---------|----------------|------|----------------|
| x | Fox Henry | 21 | x 0.007 log |
| | Swann John | 21 | |
| | Stoner Polley | 21 | Raypole Austin |
| (stake) | Hills James W. | 79 | |
| | Mills James W | 50 | |
| | Hensel Henry | 75 | |

Peter Bever $\frac{43}{387}$

Loretta Buck to Peter Bever

beg at stake in edge of Columbus + New Col. pike, thence S. 47° W. 13 p to stake in line of Jones Curry. thence with said line S 37° E. 3 p to stake corner to Albert Chapman, Lot. thence S 2° W 3 p to beg cor $\frac{1}{4}$ R

Don't on map

| 9736 | | New California | | 1440 | |
|--------------|---------------------------------|----------------|------------------|-----------------------------|-------------------|
| x | Loring Jenn B. | 105 | 70620 | Mc Campbell John | 41 |
| x | Lockman J. B. | 96 | | Subbiah Maria | 65 |
| x | Coltman E. E. | 5 | | | |
| x | Kobus John A. | 33 | | | |
| x | Mc Campbell J. B. | 670 | | | |
| x | Mc Campbell Margaret | 125 | | | |
| | Wicks John W. | 216 | | (stake) | 5134 |
| x | Gardner Mary A. | 4 | | x | Beaver Peter + 25 |

| Frankfort | | 3003 | | 2361 | |
|--------------|---------------------------|---------------|------------------|---------------------------|---------------|
| x | Fox Henry | 21 | 0.007 | log | |
| | Evans John W. | 21 | | | |
| | Stoner Polley | 21 | | Rappole Justin | 20 |
| (stake) | Wells James W. | 79 | | | |
| | Wells James W. | 50 | | | |
| | Heusel Henry | 75 | | | |

| | | | | | |
|-----------------|-------------|--------------------------|-------|-----|----|
| see x | see acres - | James Thomas | 5126 | 209 | 52 |
| P.C | see | Johnston Anna | 10708 | 06 | |
| see | | Kalder John Joseph Henry | 2686 | 149 | 75 |
| see | | Kalder J. + J. | 3754 | 51 | 67 |
| see | | Kalder Henry | 3754 | 25 | 83 |
| see | N.C | Kelham John H. | 9936 | 33 | |
| | | Kenner George | 2991 | 182 | |
| | | same | 6581 | 5 | |
| P.C | see | Lacy Alia | 5128 | 56 | |
| see | | McCampbell John | 9736 | 6 | 75 |
| see | | same | 10620 | 41 | |
| see | see | McCampbell Margaret | 9736 | 1 | 25 |
| | | " J. D. | 6581 | 56 | 50 |
| | | McCampbell H. H. | 5734 | 191 | 94 |
| | | same | 7038 | 47 | |
| | | " James C. | 6581 | 128 | |
| P.C | see | McLure W. M. | 11708 | 25 | 87 |
| | | same | 5733 | 27 | 94 |
| | | same | 5733 | 48 | 70 |
| P.C | see | " J. C. | 5128 | 55 | |
| see | | " David | 5733 | 37 | 16 |
| see | | " D. G. E. | 5128 | 27 | 94 |
| | | same | 5734 | 50 | |
| | | McCoy Mrs | 2925 | 26 | 50 |
| | | McCoy Sarah | 3457 | 51 | |
| | | McKnight Robert | 9336 | 27 | |
| | | Mitchell David | 1440 | 74 | 50 |
| see x | | Mitchell James | 5732 | 151 | 25 |
| see x | | " James B. | 5732 | 84 | 65 |
| see x | | same | 5732 | 110 | |
| | | Mitchell John W. | 5732 | 9 | |
| | | Michael Jas. W. | 3743 | 70 | |
| | | Michael J. W. | 5733 | 135 | 80 |
| | | Martin John | 7073 | 61 | |
| | | Martin Lewis | 7073 | 65 | |
| see | | Moore George | 1119 | 77 | 80 |
| | | Moore James B. Jr. | 2901 | 26 | 50 |
| | | Moore Benjamin M. | 2991 | 8 | 50 |
| | | Moore Daniel S. | 2365 | 17 | |
| | | Raypole John | 2991 | 1 | 23 |
| see | | Raypole Andrew | 2365 | 5 | |
| see (Co-matter) | | Richard Geo. W. | 7090 | 6 | 86 |
| see | | same | 7090 | 2 | 50 |
| | | Rice M. P. | 5611 | 2 | 75 |
| see | see | Rullman John | 1440 | 60 | |

7768
 Gray
 Harnyle
 Richard
 Wood
 739
 Richard
 Gray
 X Richard
 X
 K
 720
 Richard

7768 + 7820

Plum City

10208

5128

| | | | | | |
|-------------------|-------|-------------------|------|-----------------|----|
| 7768 + 7820 | | | | | |
| Kray John W | 20 31 | X Harper Harriet | 13 | X Lacey Celia | 56 |
| Harrington Nathan | 63 | X Johnson Anna E | 06 | X McKeune J. E. | 53 |
| Richard Geo. M. | 8 75 | X McKeune W. M. | 25 | 87 | |
| same | 1 | | | | |
| same | 2 63 | X Jones Thomas | 1 25 | | |
| Wood H. P. | 1 | X Richard Geo. M. | 42 | | |

7390

12125

5238

| | | | | | |
|-------------------|------|---------------------|-------|-------------------|-----|
| Richard Geo. M. | 6 86 | X Whiston Elizabeth | 15 13 | X Jones Thomas | 80 |
| same | 2 50 | | | X Richard Geo. M. | 117 |
| | | X Wood H. P. | 25 | | |
| Kray John W | 4 75 | | | | |
| X Richard Geo. M. | 21 | | | | |
| X same | 6 86 | | | | |
| X same | 2 50 | | | | |

7209

12125 + 12128

| | | | |
|-------------------|----|-------------------|----|
| X Richard Geo. M. | 43 | X Richard Geo. M. | 27 |
|-------------------|----|-------------------|----|

see Draftfoot

| | | |
|-----------------------------------------|-----------------|------------------|
| Stewart John J | 5762 | 16 |
| same | 5762 | 1/36 |
| Stone Polly | 3003 | 21 |
| Scott Peter | 6748 | 22 |
| Simons Peter & Christian | 2991 | 1 |
| Shore Schuyler | 2365 | 1/75 |
| Shore Wesley | 2365 | 1 |
| Smith C. & E. W. | 2365 | 75 |
| Storffer H. & A. J. | 6854 | 29/50 |

see Wells James W.
see Beard Peter

| | | |
|--------------------------|-----------------|---------------|
| State of Ohio | 3003 | 74 |
| same | 5734 | 25 |

see
see
see
see

| | | |
|------------------------------|------------------|-------------------|
| Miss John S | 5766 | 41/60 |
| Miss John | 5766 | 150/40 |
| Miss David | 5766 | 15 |
| Miss Anthony | 419 | 68/60 |
| Miss Sarah | 419 | 54/60 |
| Ward Albert C. | 7073 | 80 |
| same | 64/60 | 1/60 |
| same | 65/60 | 1 |
| same | 69/60 | 22/10 |
| William Israel | 2365 | 11/87 |
| same | 2000 | 41 |
| William Alfred | 2365 | 16/78 |
| Williams Mary Ann | 6748 | 2/80 |
| Wells James W. | 3003 | 57 |
| Wells Isaac B. | 2991 | 1/56 |
| White John B. | 4326 | 2/16 |

see
see
see

APPRAISER'S ACCOUNT.

TREASURY OF Senio COUNTY,

| THE DATE OF EACH DAY Employed in making said Appraisalment was as follows: | |
|-------------------------------------------------------------------------------|-------------------------------------|
| 3 rd day of <u>May</u> | 11 th day of <u>June</u> |
| 4 th day of " | 14 th day of " |
| 6 th day of " | 15 th day of " |
| 7 th day of " | 16 th day of " |
| 10 th day of " | 22 nd day of " |
| 11 th day of " | 25 th day of " |
| 13 th day of " | 28 th day of " |
| 14 th day of " | 29 th day of " |
| 15 th day of " | 30 th day of " |
| 17 th day of " | 1 st day of <u>July</u> |
| 21 st day of " | day of " |
| 28 th day of " | day of " |
| 2 nd day of <u>June</u> | day of " |
| 3 rd day of " | day of " |
| 4 th day of " | day of " |
| 5 th day of " | day of " |
| 8 th day of " | day of " |
| 9 th day of " | day of " |
| 10 th day of " | day of " |

ODELL & MAYER, Blank Book Manufacturers, Stationers and Legal Book Publishers, Dayton, Ohio.

A. S. McCampbell Land Appraiser of Jerome Township, Ar.

For services rendered in appraising the Real Estate of said Township, for the year 1880 occupying 29 days, between the 3rd day of May and the 1st day of July at \$2.00 per day, \$58.00

And the said A. S. McCampbell being duly sworn, solemnly declares that the number of days herein stated, were necessarily occupied in the appraisalment of said Township, and that this account is in all respects just and true.

(Signed). - A. S. McCampbell Appraiser.

Sworn to and subscribed before me, this 14th day of July 1880

(Signed). W. L. Curry Auditor of said County.

Received, July 14th 1880 of the Auditor of Senio County, an order on the Treasurer of said County, for Fifty Eight Dollars, 00 Cents, in full of the above account.

\$58.00 (Signed). A. S. McCampbell Appraiser.

APPRAISER'S OATH.



State of Ohio, Seneca County, ss.

I, A. H. Mc Campbell Land Appraiser for
Jerome Township, in the County of Seneca and State of Ohio, do solemnly
swear that the return to which this is attached contains a correct description of each parcel of Real Property within said
district, as far as I have been able to ascertain the same, and that the value attached to each parcel in said return is,
as I verily believe, the full value thereof. Estimated agreeably to the rules prescribed therefor in the act for levying
taxes on all property of this State, according to its true value.

Signed, _____

A. H. Mc Campbell
APPRAISER OF SAID TOWNSHIP.

Sworn and subscribed to before me, the undersigned authority, this

14th day of July A. D. 1880

Signed, _____

W. L. Leury

AUDITOR OF SAID COUNTY.

Scale, 80 Poles to an Inch.

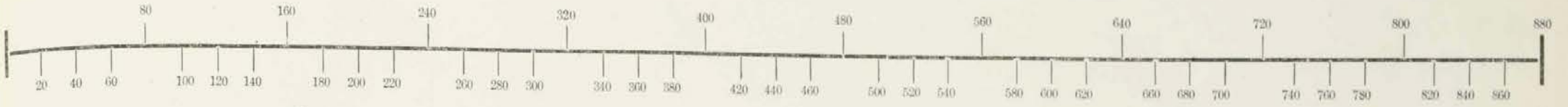

Barn x
House o

Index

| Survey No. | Page No. |
|----------------------------|----------|
| ✓ 419 | 2 |
| ✓ 1440 | 5 |
| ✓ 2365 | 11 |
| ✓ 2925 | 12 |
| ✓ 2990 | 11 |
| ✓ 2991 | 11 |
| ✓ 3003 | 11 |
| ✓ 3005 | 11 |
| ✓ 3009 | 12 |
| <i>P. 198.</i> ✓ 3014 | 11 |
| ✓ 3244 | 10 |
| ✓ 3452 | 12 |
| 3452 | |
| ✓ 3475 | 7 |
| ✓ 3484 | 4 |
| ✓ 3685 | 6 |
| ✓ 3686 | 4 |
| ✓ 3743 | 6 |
| ✓ 3750 | 3 |
| ✓ 3754 | 4 |
| ✓ 5126 | 5 |
| ✓ 5128 | 6 |
| ✓ 5132 | 5 |
| ✓ 5133 | 8 |
| ✓ 5134 | 9 |
| ✓ 5143 | 8 |
| ✓ 5144 | 8 |
| <i>P. 191.</i> ✓ 5162 | 12 |
| ✓ 5166 | 3 |
| <i>P. 191.</i> ✓ 5167 | 8 |
| ✓ 5234 | 10 |
| ✓ 5238 | 6 |
| ✓ 5261 | 10 |
| ✓ 5417 | 2 |
| ✓ 5611 | 7 |
| ✓ 5724 | 2 |
| ✓ 6310 | 9 |
| ✓ 6420 | 12 |
| ✓ 6581 | 9 |
| ✓ 6595 | 12 |
| ✓ 6596 | 12 |
| <i>P. 194.</i> ✓ 6748 | 12 |
| <i>P. 194.</i> ✓ 6954 | 8 |
| ✓ 7058 | 8 |
| ✓ 7073 | 8 |
| ✓ 7074 | 8 |
| ✓ 7181 | 12 |
| ✓ 7209 | 6 |
| ✓ 7390 | 6 |
| <i>P. 195</i> ✓ 7751, 7794 | 6 |
| ✓ 7768, 7830 | 6 |
| ✓ 9367, 10612 | 3 |
| ✓ 9736 | 7 |
| ✓ 10620 | 7 |
| ✓ 10708 | 6 |
| ✓ 12125 | 6 |

Scale, 80 Poles to an Inch.

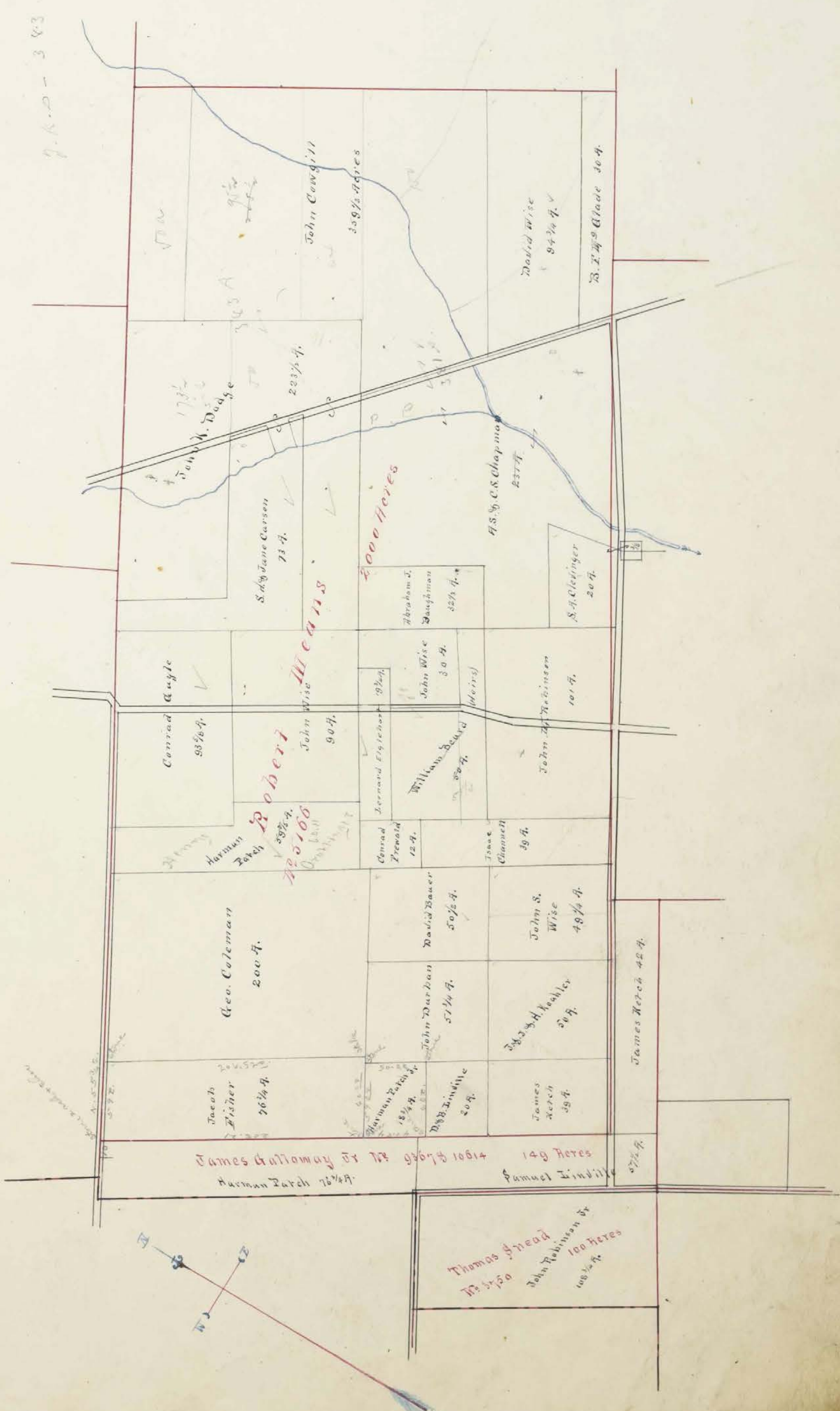

Scale, 80 Poles to an Inch.

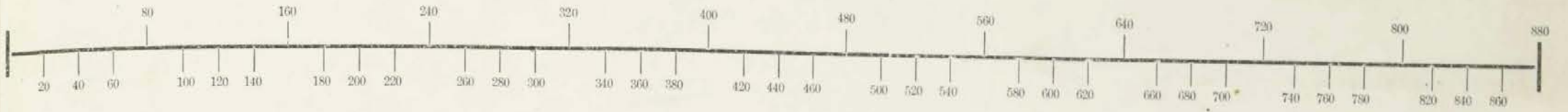

138
8
640
152 1/4

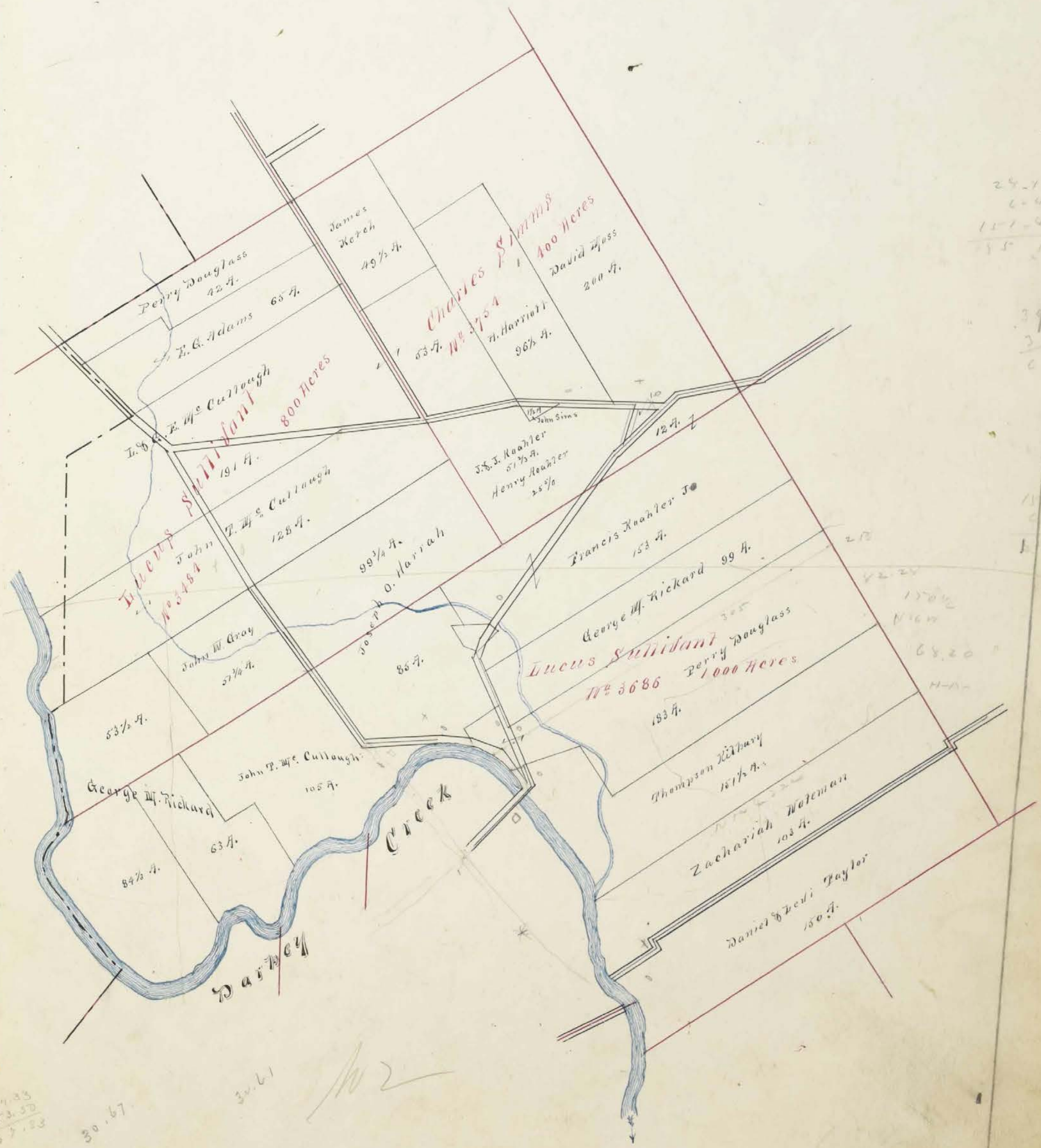

29.16
6.40
117.50
15.12

110.64
6.00
116.64
170.12
N. 1/2
68.20
M-A

54.33
53.50
57.83

30.67

30.53

30.61

102

Scale, 80 Poles to an Inch.

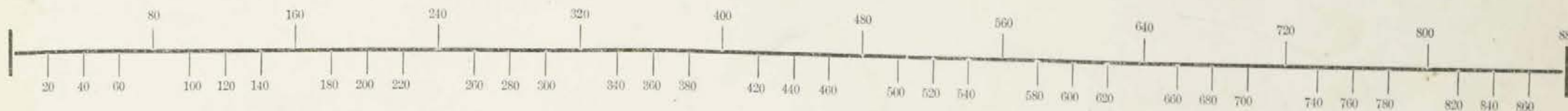

SURVEY.

No. 3685 = 3743 = 12125 = 7209 = 5238 = 5128

77513 7754 = 7390 = 77588 7830 = 10708

Scale, 80 Poles to an Inch.



SURVEY.

No. 3475 - 10620 = 9736 = 5611

Scale, 80 Poles to an Inch.

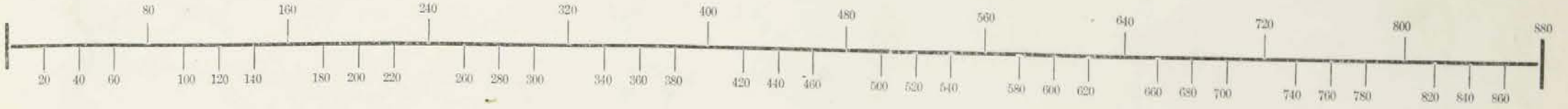

25
96
41
671
12871

12771
41
16871

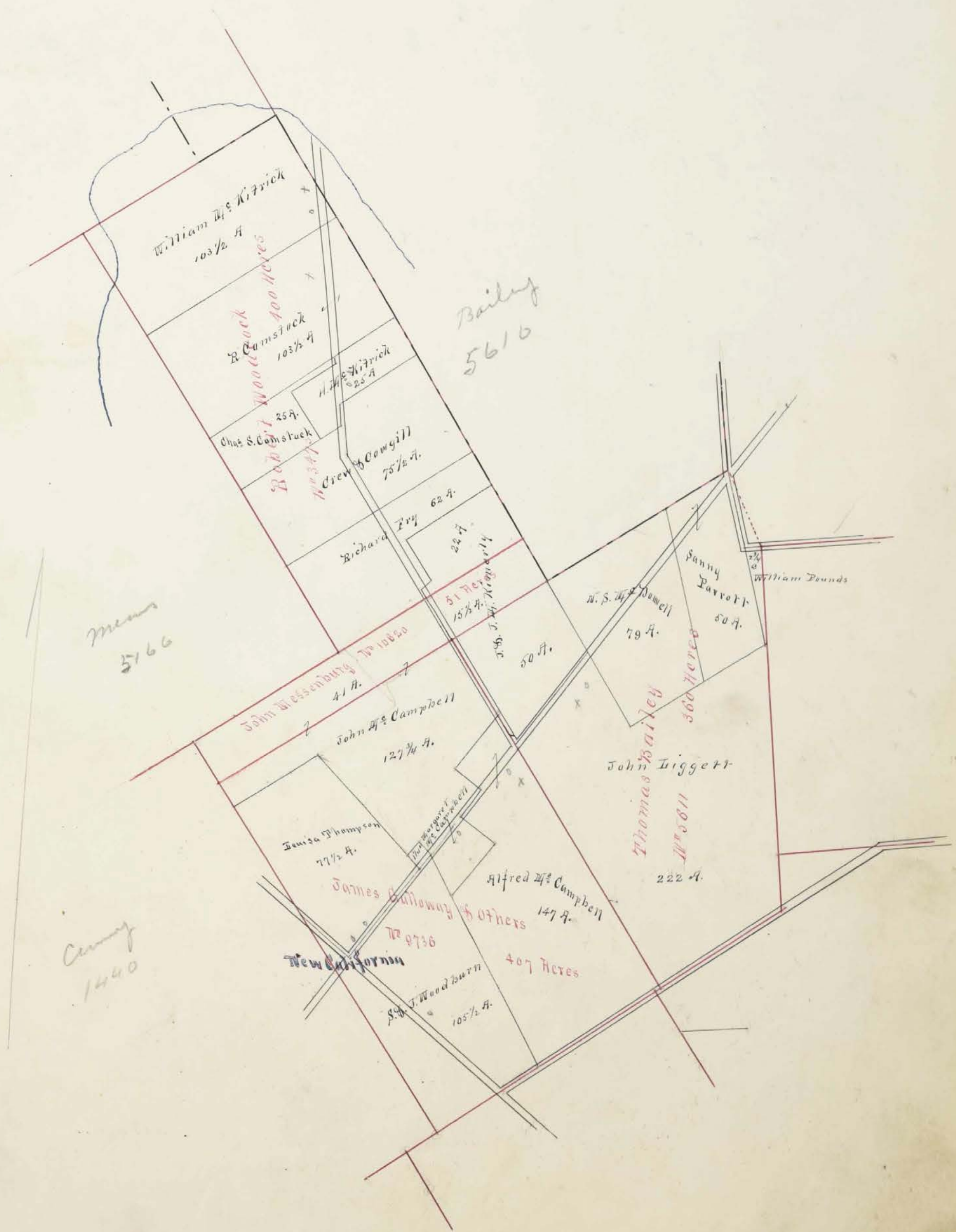

Scale, 80 Poles to an Inch.

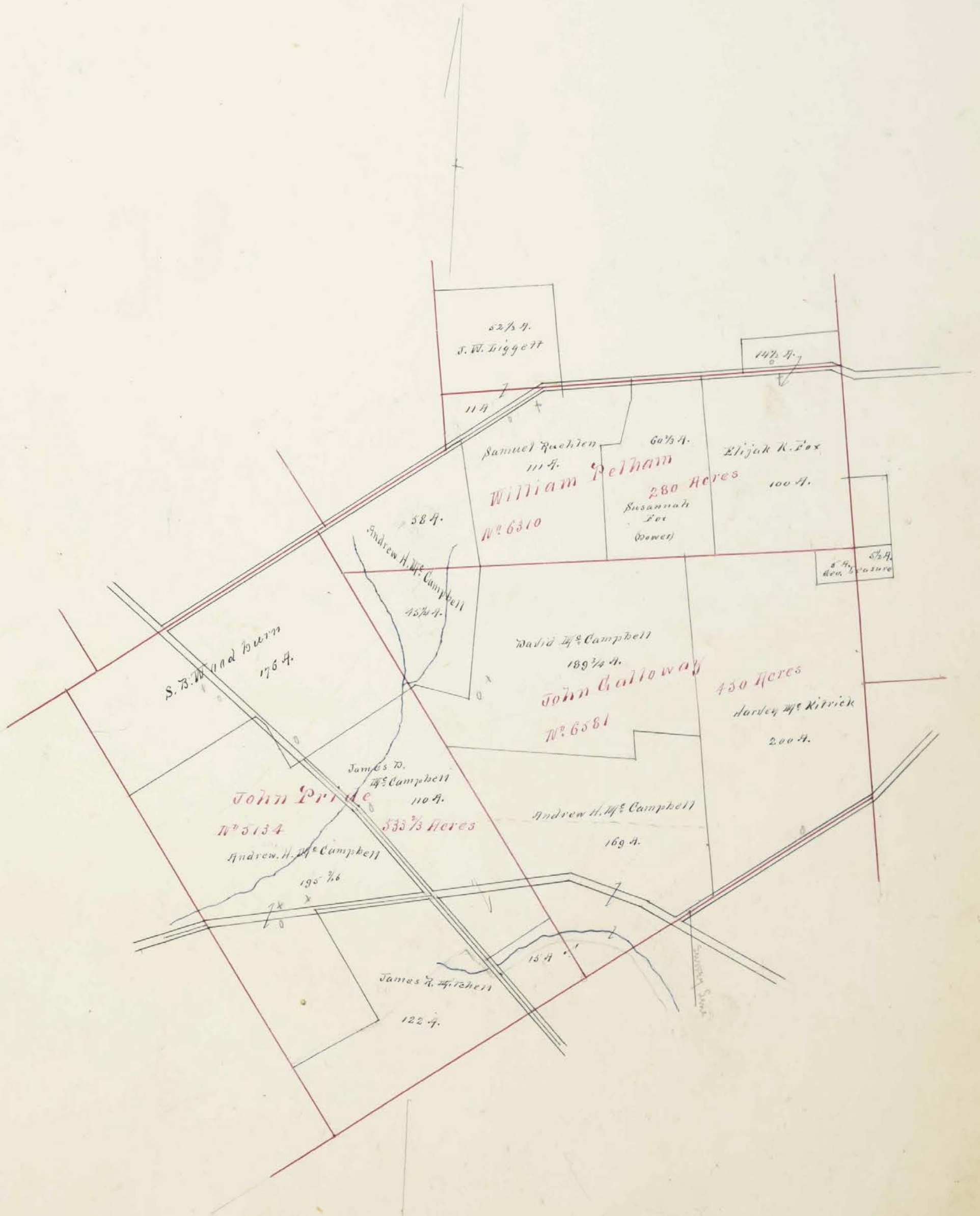
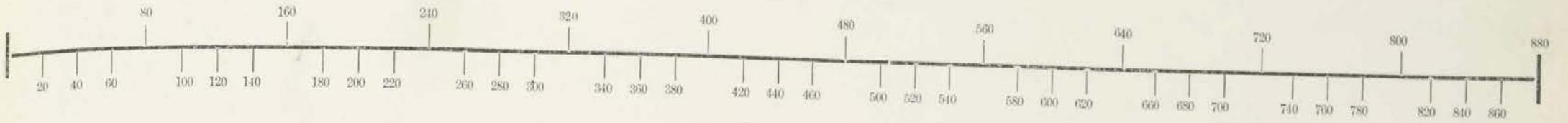

Scale, 80 Poles to an Inch.

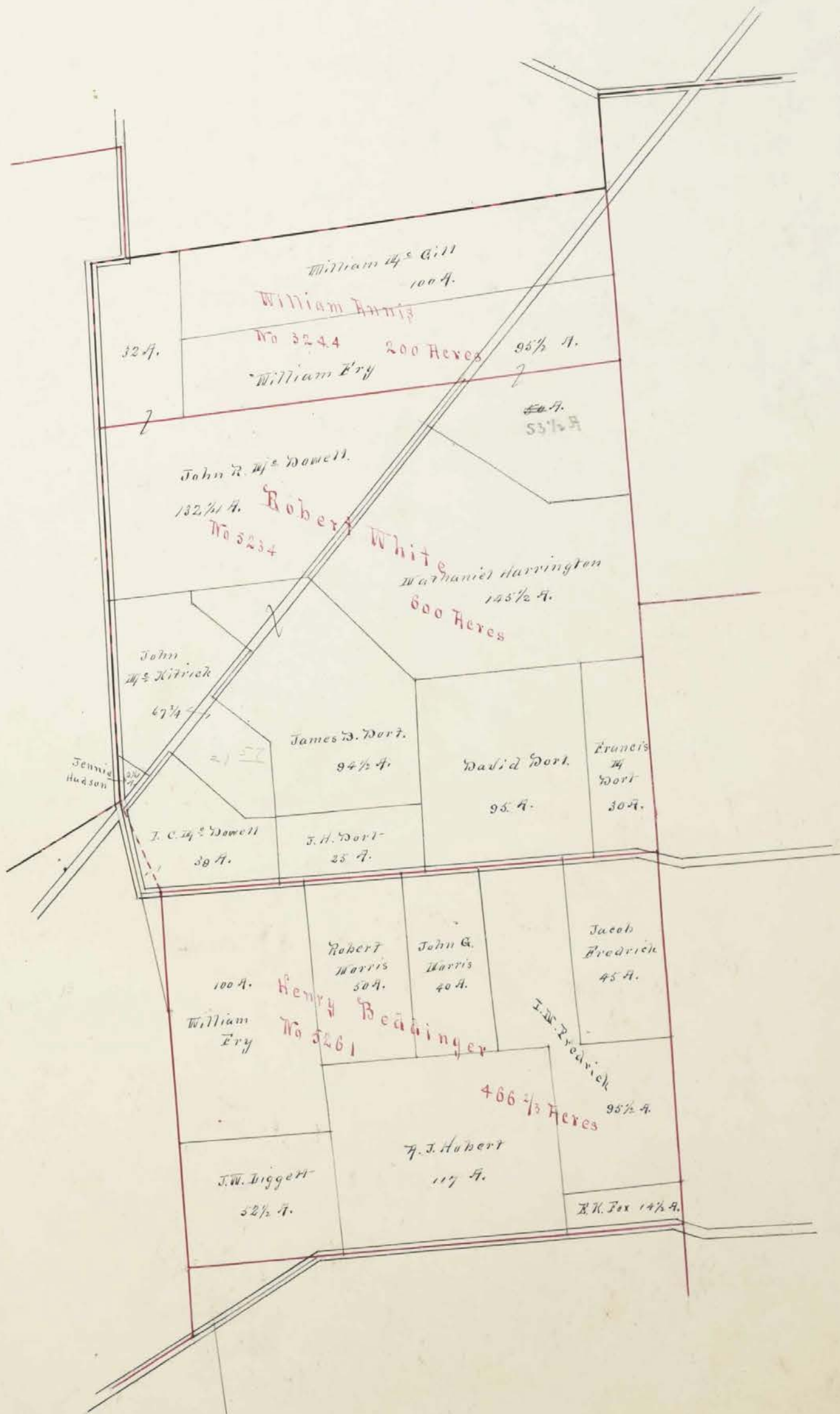
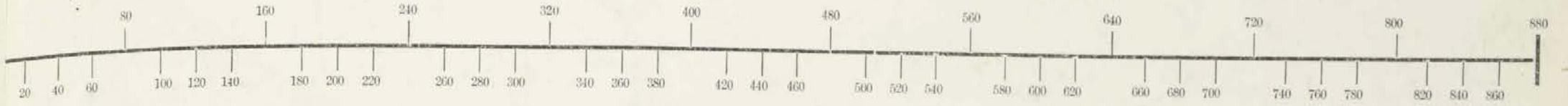

New Road
Wells Branch

Remnant of land
1223/4

Scale, 80 Poles to an Inch.

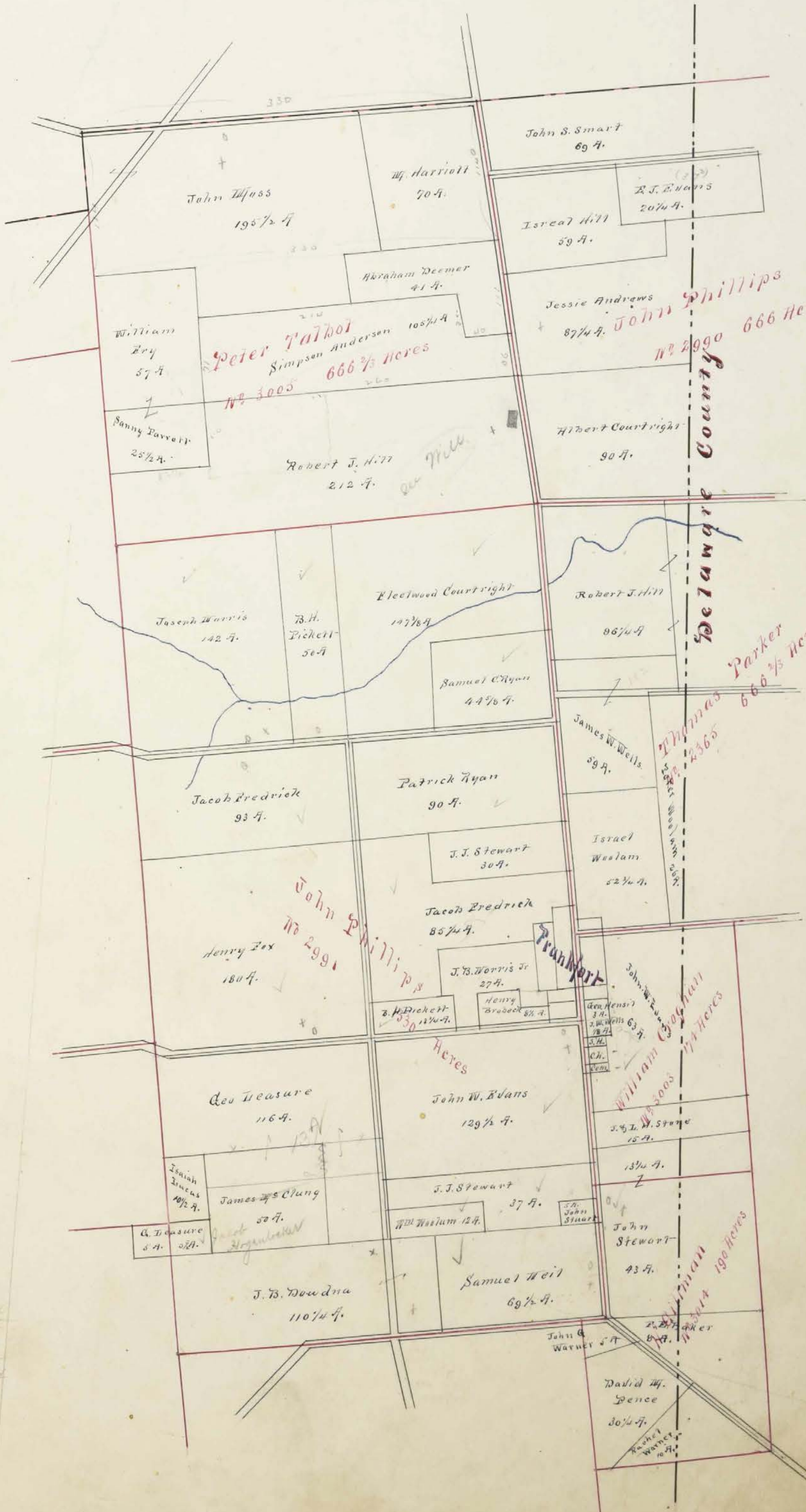

Scale, 40 Poles to an Inch.

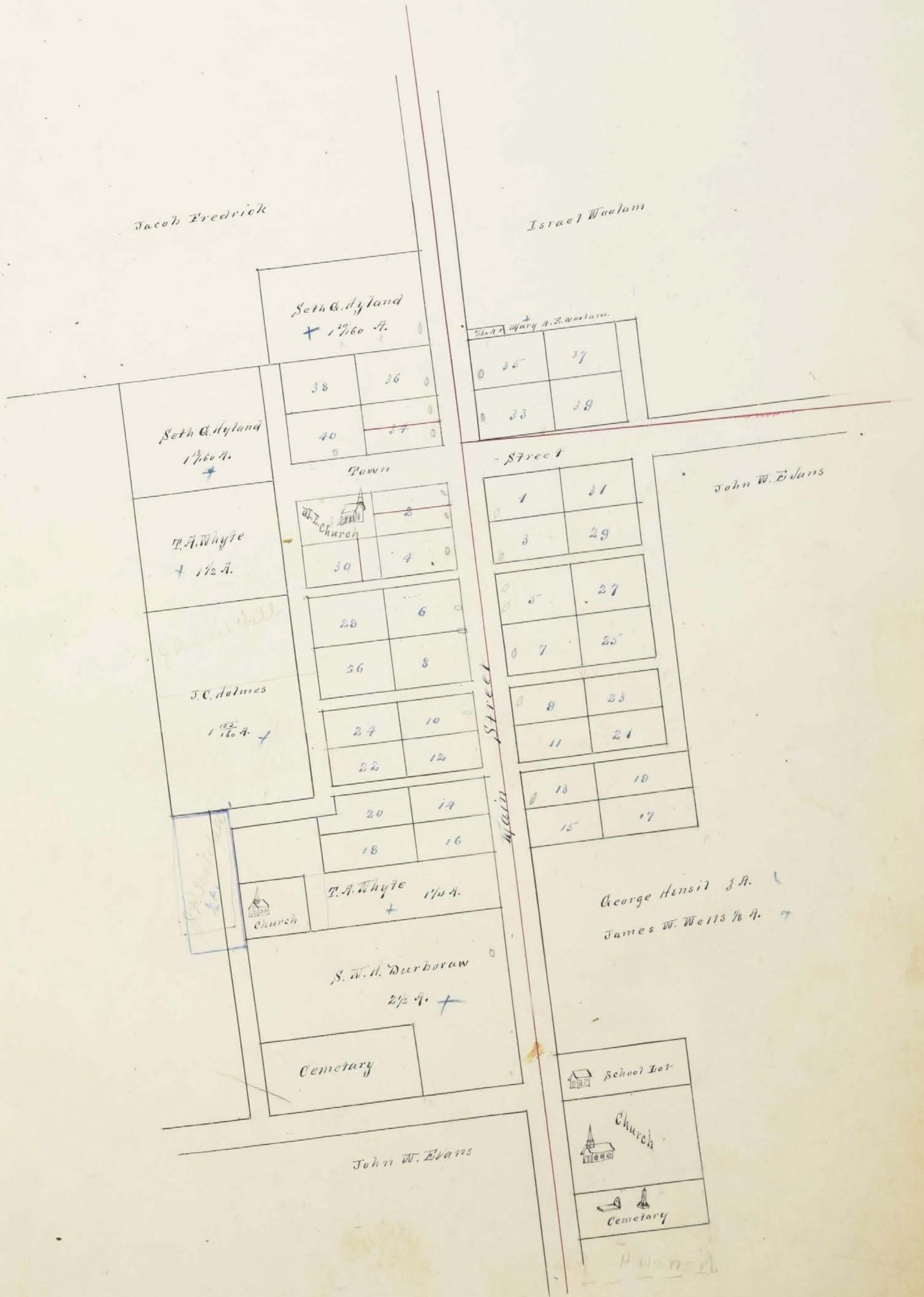

Scale, 10 Poles to an Inch.

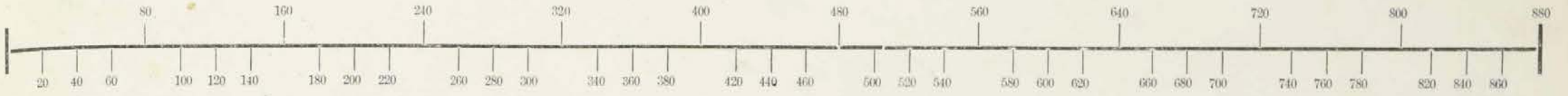

Scale, 40 Poles to an Inch.

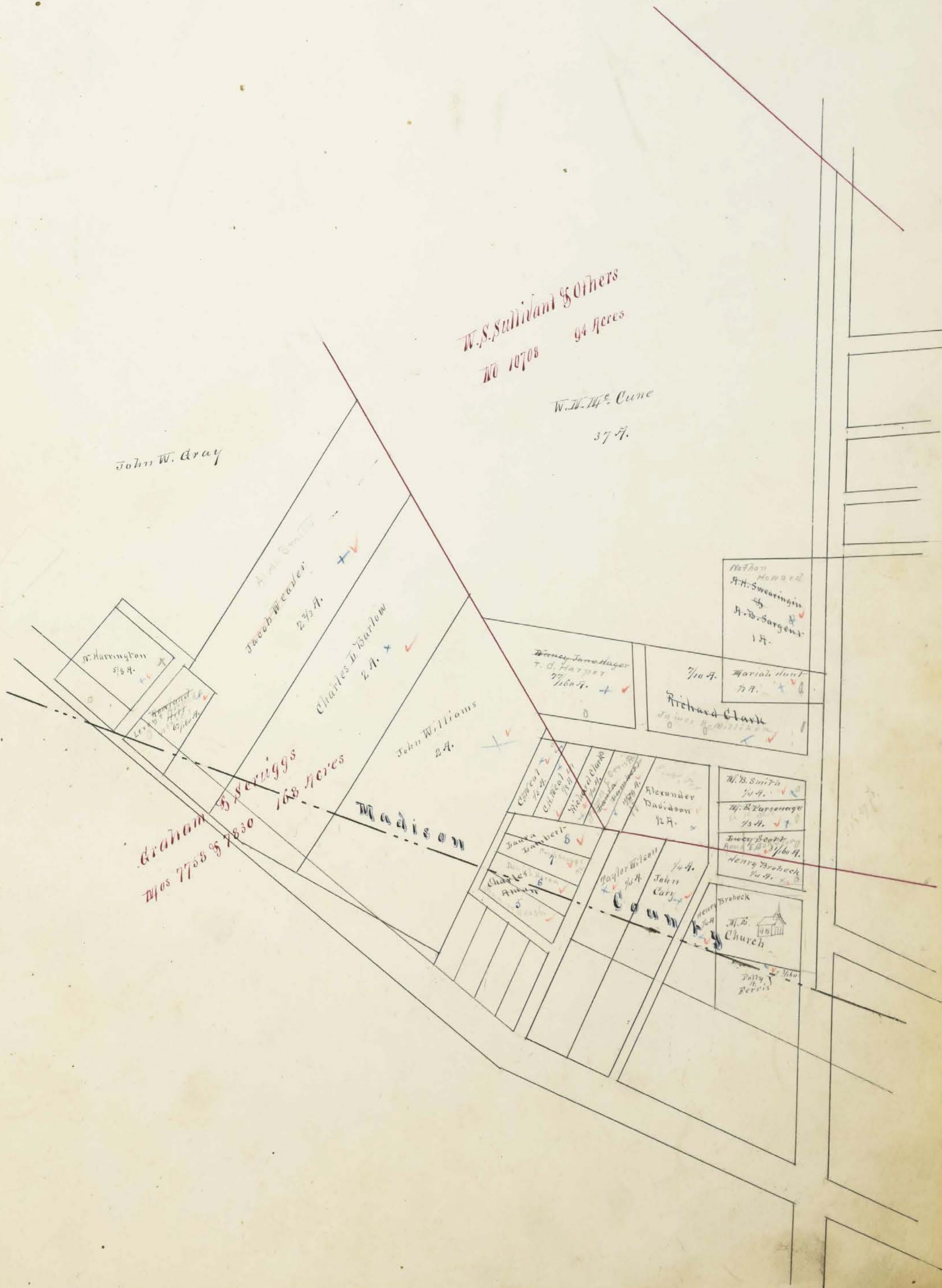
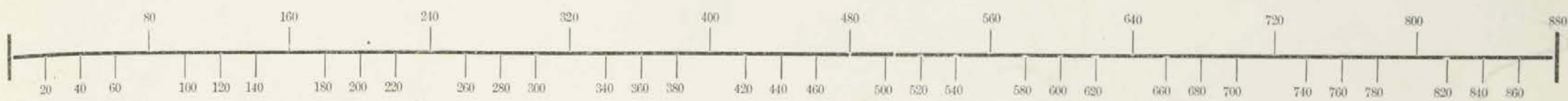

Scale, 40 Poles to an Inch.

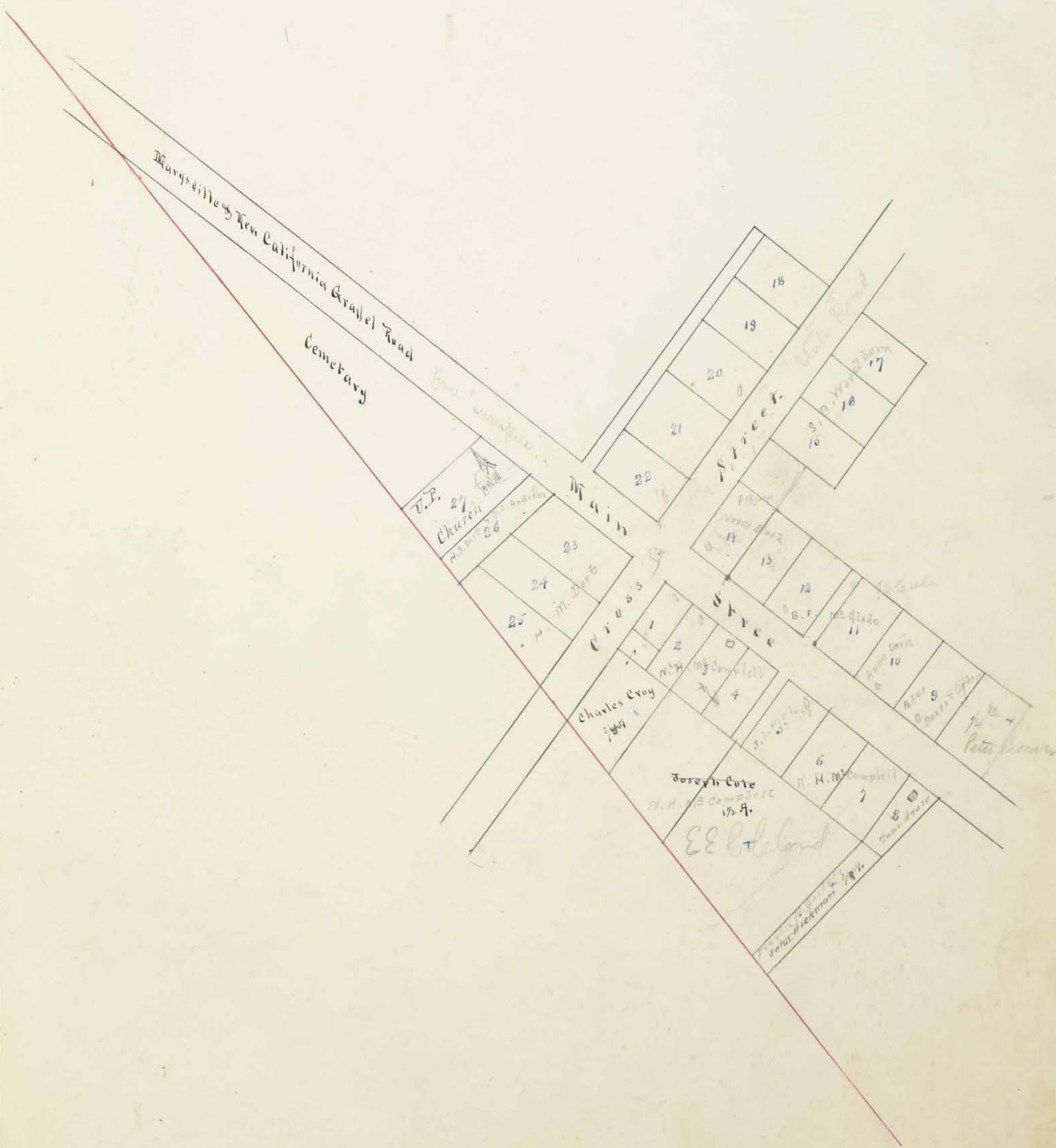
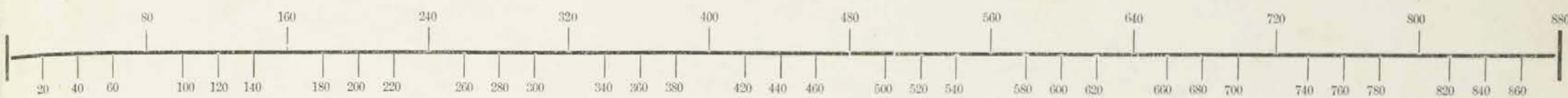

Assessment of Real Property in Jerome Township,

Union County, Ohio, for the Year 1880.

| For Plats of Lands see Page | DESCRIPTION OF PROPERTY | | | | No. of Acres of Land Classified. | | | | Whole No. of Acres. | Value per Acre excluding Buildings. | Total Value of Lands, excluding Buildings. | Value of all Buildings. | | | Total Value of Lands and Buildings. | Amount Added or Deducted by Co. Board of Equalization. | | Total Value as Equalized by Co. Board. | Amount Added or Deducted by State Board of Equalization. | | Total Value as Equalized by State Board. | REMARKS. | | | | | |
|-----------------------------|-------------------------|---------------|--------------------|----------------------|----------------------------------|-----------------------|-----|--------------------------|---------------------|-------------------------------------|--------------------------------------------|-----------------------------|----------|---------|-------------------------------------|--------------------------------------------------------|------------------|----------------------------------------|----------------------------------------------------------|----------|------------------------------------------|----------|----------|----------------------------------------------|----------|----------|----|
| | IN WHOSE NAME ASSESSED. | No. of Entry. | Original Quantity. | Original Proprietor. | Water Course. | Arable and Plow Land. | | Meadow and Pasture Land. | | | | Uncultivated and Wood Land. | | Houses. | | Mills. | Other Buildings. | | Dollars. | Dollars. | | | Dollars. | Dollars. | Dollars. | Dollars. | |
| | | | | | | Acres. | H. | Acres. | | | | H. | Acres. | | | | | | | | | | | | | | H. |
| | Crany John | 5132 | 600 | J. Lalloway Jr | Duty lands | 51 | 100 | 50 | 1/2 | | | | 181 1/2 | 30 | 5445 | 300 | | 5745 | | | 477 | 5268 | | | | | |
| | Same | 1440 | 1000 | James Crany | " | 55 | 54 | 75 | | | | | 164 | 25 | 4100 | | | 4100 | | | 340 | 8760 | | | | | |
| | Crany James A | " | " | " | " | 60 | 50 | 100 | | | | | 210 | 25 | 5250 | 100 | 100 | 5250 | 200 | | 5750 | 452 | 4998 | | | | |
| | Scott Nelson | " | " | " | " | 81 | 10 | 85 | | | | | 176 | 24 | 4224 | | 100 | 4324 | | | 4325 | 359 | 3969 | | | | |
| | Crany Abraham | 3743 | 600 | Robert Means | Duty lands | | 50 | 28 | | | | | 73 | 21 | 1533 | | | 1533 | 200 | | 1733 | 144 | 1589 | | | | |
| | Boygill John | 5166 | 200 | " | " | 85 | 115 | 159 | 1/2 | | | | 359 1/2 | 26 | 7347 | | | 7347 | | | 9347 | 776 | 8571 | 150* as + 88 Chapman 200* John L. Boyd Jr | | | |
| | Robert Woodcock | 3475 | 400 | Robert Woodcock | " | 30 | 30 | 15 | 1/2 | | | | 75 1/2 | 27 | 2187 | | 100 | 2187 | 100 | | 2287 | 190 | 2099 | | | | |
| | William Boyd A | 1440 | 1000 | James Crany | " | | | | 3/8 | | | | 38 | 30 | 11 | | | 11 | | | 11 | 1 | 10 | | | | |
| | Same | 5166 | 2000 | Robert Means | Duty lands | 8 | 2 | 10 | | | | | 20 | 24 | 480 | | | 480 | | | 480 | 20 | 440 | | | | |
| | Comstock D | 3475 | 400 | Robert Woodcock | " | 40 | 40 | 25 | 1/2 | | | | 103 1/2 | 29 | 3001 | | 100 | 3101 | | | 3101 | 257 | 2844 | | | | |
| | Chanuel Isaac | 5166 | 2000 | Robert Means | " | 25 | 3 | 6 | | | | | 37 | 19 | 741 | | | 741 | | | 741 | 61 | 680 | | | | |
| | Crutinger Henry | 419 | 1200 | William Brown | " | 40 | 60 | 40 | | | | | 140 | 28 | 3920 | 150 | | 3920 | 150 | | 4070 | 338 | 3732 | | | | |
| | Crany Isaac | 7058 | 400 | James Crany | Scrubland | 40 | 50 | 30 | | | | | 100 | 28 | 2800 | | | 2800 | | | 2800 | 282 | 2568 | | | | |
| | Crutinger John | 419 | 1200 | William Brown | Duty lands | 45 | 75 | 40 | | | | | 160 | 27 | 4320 | 600 | 200 | 5520 | | | 5520 | 458 | 5062 | | | | |
| | Countright Albert | 2970 | 600 | John Phillips | Scrubland | 25 | 30 | 35 | | | | | 90 | 12 | 1080 | | | 1080 | 250 | | 1780 | 108 | 1632 | | | | |
| | Comrie George | 5128 | 80 | A. Crany | Duty lands | 6 | 5 | 1 | | | | | 11 1/2 | 30 | 345 | 500 | | 645 | | | 645 | 51 | 591 | | | | |
| | Crany John | 5166 | 2000 | Robert Means | " | 37 | 22 | 14 | | | | | 73 | 28 | 2044 | 200 | | 2244 | | | 2244 | 186 | 2058 | | | | |
| | Countright D | 2771 | 1330 | John Phillips | Scrubland | | 100 | 47 | 3/8 | | | | 147 3/4 | 20 | 2947 | | | 2947 | | | 2947 | 215 | 2702 | | | | |
| | Crany W Jr | 1440 | 1000 | James Crany | Duty lands | 20 | 40 | 30 | | | | | 90 | 25 | 2250 | | | 2250 | | | 2250 | 187 | 2063 | | | | |
| | Comman George | 5166 | 2000 | Robert Means | " | 40 | 20 | 140 | | | | | 200 | 18 | 3600 | | | 3600 | 140 | | 3740 | 310 | 3430 | | | | |
| | Crany John | 5166 | 2000 | Robert Means | " | | | | | | | | 30 | 30 | 18 | | | 18 | | | 18 | 1 | 17 | rel to Maria Sullivan | | | |
| | Crutinger John | 1440 | 1000 | James Crany | " | | | | 3/5 | | | | 30 | 30 | 18 | | | 18 | | | 18 | 1 | 17 | rel to Maria Sullivan | | | |
| | Clark Richard | 10708 | 90 | Mr Spilliant | " | | | | | | | | 30 | | | | | | | | | | | | | | |
| | Chapman M & Co. | 5766 | 2000 | R Means | " | 70 | 80 | 75 | | | | | 231 | 28 | 6468 | 100 | 400 | 7068 | | | 7068 | 587 | 6481 | | | | |
| | Chapman Amos | 10708 | 90 | Mr S. Spilliant | Duty lands | | | | | | | | 30 | | | | | | | | | | | | | | |
| | Churchman E J | " | " | " | " | | | | | | | | 30 | | | | | | | | | | | | | | |
| | Comrie A | " | " | " | " | | 5 | | 3/5 | | | | 5 1/2 | 30 | 174 | | | 174 | | | 174 | 14 | 160 | | | | |
| | Comstock Charles J | 3475 | 400 | Robert Woodcock | Scrubland | 25 | | | | | | | 25 | 22 | 725 | | | 725 | | | 725 | 60 | 665 | | | | |
| | Crany Abraham | 1440 | 1000 | James Crany | Duty lands | 22 | | | 1/10 | | | | 22 2/10 | 21 | 477 | | | 477 | | | 477 | 40 | 437 | | | | |
| | Crany T. H. | " | " | " | " | 28 | 10 | 10 | | | | | 48 | 21 | 1008 | | | 1008 | | | 1008 | 81 | 927 | | | | |
| | Same | " | " | " | " | 10 | 4 | 8 1/2 | | | | | 22 3/4 | 21 | 475 | | | 475 | | | 475 | 39 | 436 | | | | |
| | Clark Richard | 5766 | 2000 | Crutinger George | " | | | | | | | | 30 | | | | | | | | | | | | | | |
| | Crany Charles | 5766 | 2000 | James Crany | " | | | | | | | | 30 | | | | | | | | | | | | | | |
| | | | | | | 523 | 946 | 1000 | | | | | 2709 1/4 | | 69472 | 1400 | | 1100 | 72222 | 1040 | | 73766 | | 6090 | 67166 | | |

Assessment of Real Property in Jerome Township,

Union County, Ohio, for the Year 1880.

| For Plats of Lands see Page | IN WHOSE NAME ASSESSED. | No. of Entry. | Original Quantity. | Original Proprietor. | Water Course. | No. of Acres of Land Classified. | | | | | | Whole No. of Acres. | Value per Acre excluding Buildings. | Total Value of Lands, excluding Buildings. | Value of all Buildings. | | | Total Value of Lands and Buildings. | Amount Added or Deducted by Co. Board of Equalization. | | Total Value as Equalized by Co. Board. | Amount Added or Deducted by State Board of Equalization. | | Total Value as Equalized by State Board. | REMARKS. |
|-----------------------------|-------------------------|---------------|--------------------|----------------------|---------------|----------------------------------|-----|--------------------------|----|-----------------------------|----------|---------------------|-------------------------------------|--------------------------------------------|-------------------------|----------|------------------|-------------------------------------|--------------------------------------------------------|-------------------|----------------------------------------|----------------------------------------------------------|-------------------|------------------------------------------|----------|
| | | | | | | Arable and Plow Land. | | Meadow and Pasture Land. | | Uncultivated and Wood Land. | | | | | Houses. | Mills. | Other Buildings. | | Added Dollars. | Deducted Dollars. | | Added Dollars. | Deducted Dollars. | | |
| | | | | | | Acres. | H. | Acres. | H. | Acres. | H. | | | | Dollars. | Dollars. | Dollars. | | Dollars. | Dollars. | | Dollars. | Dollars. | | |
| | Dan Wallis | 2725 | 66 2/3 | Benj. Roy | Scute Run | | | | | | 178 3/4 | 18 | 3579 | | | | 3579 | | | 297 | 3282 | | | | |
| | Dan Brand | 5162 | 80 | R. Means | " | | | | | | 17 | 20 | 340 | | | | 340 | | | 28 | 312 | | | | |
| | Depp Beverly | 6595 | 27 1/2 | Thos. Parker | " | 48 | 19 | 6 | | | 78 | 28 | 2044 | 100 | | | 2144 | | | 178 | 1966 | | | | |
| | Same | 7181 | 20 | Walter Sun | " | 20 | | | | | 20 | 28 | 560 | | | | 560 | | | 46 | 514 | | | | |
| | Same | 2925 | 66 2/3 | B. Roy | " | | | | | | 8 3/4 | 20 | 172 | | | | 172 | | | 10 | 158 | | | | |
| | Depp Abraham (Hins) | 6595 | 27 1/2 | Thos. Parker | " | 60 | 8 | 7 | | | 67 | 27 | 1809 | | | | 1809 | | | 150 | 1659 | | | | |
| | Same | 2925 | 66 2/3 | B. Roy | " | | | | | | 29 1/2 | 20 | 590 | | | | 590 | | | 64 | 654 | | | | |
| | Depp Abraham | 3005 | " | R. Tabbot | Scute Run | 22 | 9 | 10 | | | 41 | 20 | 820 | | | | 820 | | | 68 | 888 | | | | |
| | Depp David | 5234 | 600 | Robert White | " | 25 | 25 | 85 | | | 95 | 20 | 1900 | | | | 1900 | | | 158 | 2058 | | | | |
| | Depp Francis M. | " | " | " | " | 15 | 15 | | | | 30 | 20 | 600 | 200 | | | 800 | | | 60 | 660 | | | | |
| | Douglas Perry | 3686 | 1000 | L. Sullivant | Warty Lough | 53 | 11 | 25 | | | 128 | 32 | 4096 | 200 | | | 4296 | | | 460 | 4756 | | | | |
| | Same | " | " | " | " | 3 | 3 | | | | 5 | 30 | 150 | 200 | | | 350 | | | 29 | 321 | | | | |
| | Same | 3484 | 800 | " | " | | | 47 | | | 42 | 18 | 756 | | | | 756 | | | 62 | 698 | | | | |
| | Depp Peter | 7181 | 200 | Walter Sun | Scute Run | 60 | 10 | 20 | | | 90 | 28 | 2520 | 200 | | | 2720 | | | 244 | 2764 | | | | |
| | Depp James B. | 5234 | 600 | Robert White | " | 40 | 40 | 19 1/2 | | | 94 1/2 | 25 | 2362 | 100 | | | 2462 | | | 226 | 2588 | All to answer a bridge | | | |
| | Depp John A. | 5766 | 2000 | R. Means | Warty Lough | 93 | 60 | 70 1/2 | | | 223 1/2 | 31 | 6928 | 200 | | | 7128 | | | 447 | 7575 | S. C. W. Small | | | |
| | Same | 5417 | 300 | Nathan Lamm | " | 20 | 66 | 40 1/2 | | | 126 1/2 | 30 | 3795 | 200 | | | 3995 | | | 366 | 4361 | | | | |
| | Depp J. B. | 2991 | 1330 | John Phillips | Scute Run | 45 | 55 | 30 1/2 | | | 110 1/2 | 19 | 2099 | 200 | | | 2299 | | | 815 | 2914 | | | | |
| | Depp Henry | 7074 | 800 | John Crawford | " | 25 | | 25 | | | 50 | 25 | 1250 | | | | 1250 | | | 104 | 1354 | 1/2 to George Harris 1/2 to James A. Miller | | | |
| | Depp Samuel S. | 6596 | 27 1/2 | Thos. On Baily | " | 130 | 10 | 15 | | | 145 | 28 | 4060 | | | | 4060 | | | 364 | 4424 | | | | |
| | Same | 6420 | 436 2/3 | W. Barton | " | 22 | | | | | 22 | 28 | 616 | | | | 616 | | | 51 | 667 | | | | |
| | Depp John | 5766 | 2000 | R. Means | Warty Lough | 20 | 20 | 11 1/4 | | | 51 3/4 | 16 | 828 | | | | 828 | | | 69 | 897 | | | | |
| | Depp S. W. S. | 2991 | 1330 | John Phillips | Scute Run | | | 2 1/2 | | | 2 1/2 | 20 | 50 | 200 | | | 250 | | | 21 | 271 | | | | |
| | Depp David M. | 5162 | 800 | R. Means | " | 30 | 20 | 23 | | | 73 | 19 | 1387 | | | | 1387 | | | 115 | 1502 | | | | |
| | Depp Amanda | 10708 | 90 | W. Sullivant | Warty Lough | | | | | | 12 | | | | | | | | | | | | | | |
| | Depp Beverly | 6420 | 436 2/3 | W. Barton | Scute Run | 10 | | 5 | | | 15 | 25 | 375 | | | | 375 | | | 31 | 406 | | | | |
| | Depp Leonard | 5766 | 2000 | Robert Means | Warty Lough | 10 | 3 | 5 1/4 | | | 19 3/4 | 19 | 375 | | | | 375 | | | 31 | 406 | | | | |
| | Depp Samuel | 7181 | 200 | Walter Sun | Scute Run | 40 | 30 | 29 | | | 99 | 28 | 2772 | 200 | 500 | | 3272 | | | 272 | 3000 | | | | |
| | Depp Benjamin D. | 7073 | 526 2/3 | R. J. Matus | " | 24 | 25 | 58 | | | 127 | 20 | 2540 | 200 | 100 | | 2840 | | | 299 | 3139 | | | | |
| | Depp John W. | 2991 | 1330 | John Phillips | " | 37 | 67 | 25 1/2 | | | 129 1/2 | 20 | 2590 | 100 | | | 2690 | | | 223 | 2813 | | | | |
| | Same | 2365 | 840 2/3 | George Parker | " | 12 | 41 | 10 | | | 63 | 20 | 1260 | 100 | | | 1360 | | | 113 | 1373 | | | | |
| | Depp J. P. | 7073 | 526 2/3 | R. J. Matus | Scute Run | 2 | 2 | | | | 4 | 30 | 120 | | | | 120 | | | 10 | 130 | | | | |
| | Depp Benjamin W. | " | " | " | " | 7 | 20 | 17 1/2 | | | 46 1/2 | 25 | 1162 | | | | 1162 | | | 96 | 1258 | | | | |
| | Depp S. W. S. | " | " | " | " | 2 | | | | | 2 | 25 | 50 | | | | 50 | | | 4 | 54 | | | | |
| | Depp J. P. | 2990 | 666 | John Phillips | " | 10 | 5 | 5 1/4 | | | 20 1/4 | 20 | 405 | | | | 405 | | | 34 | 439 | all to J. S. Blaney | | | |
| | Depp B. W. | 7073 | " | " | " | 3 | | | | | 3 | 30 | 90 | 200 | | | 290 | | | 24 | 314 | | | | |
| | | | | | | 904 | 622 | 782 1/4 | | | 2358 1/4 | | 5802 | 2400 | 1300 | | 6172 | | | 913 | 6085 | 2000 | 5595 | | |

Assessment of Real Property in Jerome Township,

Union County, Ohio, for the Year 1880.

| For Plats of Lands see Page | DESCRIPTION OF PROPERTY | | | | No. of Acres of Land Classified. | | | | | | Total Value of Lands, excluding Buildings. | Value of all Buildings. | | | Total Value of Lands and Buildings. | Amount Added or Deducted by Co. Board of Equalization. | | Total Value as Equalized by Co. Board. | Amount Added or Deducted by State Board of Equalization. | | Total Value as Equalized by State Board. | REMARKS. | | |
|-----------------------------|---------------------------|---------------|--------------------|----------------------|----------------------------------|-----------------------|-----|--------------------------|----|-----------------------------|--------------------------------------------|-------------------------|--------|------------------|-------------------------------------|--------------------------------------------------------|-----------|----------------------------------------|----------------------------------------------------------|----------|------------------------------------------|----------------------------------------------------|----------|----|
| | IN WHOSE NAME ASSESSED. | No. of Entry. | Original Quantity. | Original Proprietor. | Water Course. | Arable and Plow Land. | | Meadow and Pasture Land. | | Uncultivated and Wood Land. | | Houses. | Mills. | Other Buildings. | | Added. | Deducted. | | Dollars. | Dollars. | | | Dollars. | |
| | | | | | | Acres. | H. | Acres. | H. | Acres. | | | | | | | | | | | | | | H. |
| | For C. A. | 6310 | 280 | William Pelham | Scute Run | 36 | 39 | 50 | | | | | | | | | 2300 | | 2300 | 191 | 2109 | | | |
| | Same | 5261 | 466 2/3 | Henry Bedinger | " | 6 | 8 | 1/2 | | | | | | | | | 633 | | 633 | 53 | 580 | | | |
| | For Henry | 2991 | 1320 | John Phillips | " | 40 | 100 | 140 | | | | | | | | | 4660 | | 4660 | 387 | 4273 | | | |
| | Fredrick Jacobs | " | " | " | " | 35 | 53 | 28 | | | | | | | | | 2060 | | 2060 | 171 | 1889 | | | |
| | Same | " | " | " | " | | 85 | 1/4 | | | | | | | | | 1620 | | 1620 | 134 | 1486 | | | |
| | Same | 5261 | 466 2/3 | H. Bedinger | " | 15 | 10 | 20 | | | | | | | | | 900 | | 900 | 75 | 825 | | | |
| | Fredwald Leonard | 5100 | 2000 | R. Means | Dartmouth | 8 | | 9 | | | | | | | | | 204 | | 204 | 17 | 187 | | | |
| | Fry William | 3085 | 666 2/3 | Platt | Scute Run | 10 | 40 | 7 | | | | | | | | | 1482 | | 1482 | 123 | 1359 | | | |
| | Same | 5261 | 466 2/3 | H. Bedinger | " | | 30 | 30 | | | | | | | | | 2000 | | 2000 | 166 | 1834 | | | |
| | Same | 3244 | 200 | William Orms | " | 10 | 40 | 40 | | | | | | | | | 3133 | | 3133 | 264 | 2919 | | | |
| | Same | 5234 | 600 | Robert White | " | | 50 | | | | | | | | | | 1200 | | 1200 | 100 | 1100 | Add 3/4 ac | | |
| | Fry Richard | 3475 | 400 | Robert Wendrich | Dartmouth | 30 | 20 | 12 | | | | | | | | | 1612 | | 1612 | 134 | 1478 | | | |
| | Fredrick L. W. | 5261 | 466 2/3 | H. Bedinger | Scute Run | 20 | 30 | 25 | | | | | | | | | 2401 | | 2401 | 199 | 2202 | | | |
| | For Swannick | 6310 | 280 | Wm. Pelham | " | 35 | 10 | 20 | | | | | | | | | 1335 | | 1335 | 111 | 1224 | | | |
| | Fluck M. J. P. J. Fry | 1440 | 1000 | James Cary | Dartmouth | 51 | 10 | 36 | | | | | | | | | 1930 | | 1930 | 160 | 1770 | | | |
| | Fluck M. J. P. J. Chapman | " | " | " | " | | | 11 | | | | | | | | | 180 | | 180 | 15 | 165 | | | |
| | Fomis Kelly, C. | 2758 | 100 | Chas. S. Senggs | " | | | | | | | | | | | | | | | | | | | |
| | Nichol Jacob | 5100 | 2000 | R. Means | " | 25 | 25 | 10 | | | | | | | | | 1228 | | 1228 | 102 | 1126 | 25 to John Deakin | | |
| | Gay William | 2758 | 100 | Chas. S. Senggs | Dartmouth | | 1 | 1/2 | | | | | | | | | 50 | | 50 | 4 | 46 | | | |
| | Gill Jess | 5132 | 600 | J. Karamay Jr | " | 55 | 76 | 60 | | | | | | | | | 6300 | | 6300 | 523 | 5777 | | | |
| | Guy James | 2777 | 447 | Walter Dixon | " | | 20 | | | | | | | | | | 840 | | 840 | 70 | 770 | | | |
| | Same | 2224 | 447 | Walter Dixon | " | | 20 | | | | | | | | | | 840 | | 840 | 70 | 770 | | | |
| | Same | 6754 | 320 | Anthony S. Dixon | Scute Run | 15 | 21 | | | | | | | | | | 1196 | | 1196 | 99 | 1097 | | | |
| | Same | 2074 | 800 | John Kearns | " | 10 | 120 | 40 | | | | | | | | | 4420 | | 4420 | 367 | 4053 | | | |
| | Same | 2758 | 100 | Chas. S. Senggs | Dartmouth | | 11 | | | | | | | | | | 308 | | 308 | 26 | 282 | | | |
| | Green W. H. | 5126 | 470 | A. Hill | " | 1 | | 1/2 | | | | | | | | | 252 | | 252 | 21 | 231 | | | |
| | Gugh Conrad | 5100 | 2000 | R. Means | " | 45 | 25 | 28 | | | | | | | | | 1872 | | 1872 | 155 | 1717 | | | |
| | Gravel Marcha W. | 2925 | 666 2/3 | B. Key | Scute Run | | | 76 | | | | | | | | | 1450 | | 1450 | 120 | 1330 | | | |
| | Gray John W. | 2758 | 100 | Chas. S. Senggs | Dartmouth | | 22 | 20 | | | | | | | | | 1786 | | 1786 | 148 | 1638 | 55 P to Sincenon Harrison Wm S. P. W. Joseph Wells | | |
| | Same | " | " | " | " | | | 1/2 | | | | | | | | | 41 | | 41 | 3 | 38 | | | |
| | Same | 2370 | 45 | John Graham | " | 4 | | | | | | | | | | | 156 | | 156 | 13 | 143 | | | |
| | Same | 3454 | 800 | L. Sautant | " | | 20 | 15 | | | | | | | | | 1449 | | 1449 | 120 | 1329 | | | |
| | Grout Charles H. | 6148 | 555 | Benjamin Anderson | Scute Run | 40 | | | | | | | | | | | 1288 | | 1288 | 107 | 1181 | | | |
| | Same | 6420 | 436 2/3 | William Baskin | " | 40 | 30 | 15 | | | | | | | | | 3240 | | 3240 | 269 | 2971 | | | |
| | Same | 3482 | 650 | William Baskin | " | 23 | 20 | 5 | | | | | | | | | 1551 | | 1551 | 129 | 1422 | | | |
| | | | | | | 555 | 983 | 578 1/2 | | | | | | | | | 5527 | | 5527 | 4576 | 50571 | | | |

Assessment of Real Property in

Jerome

Township,

Union County, Ohio, for the Year 1880.

| For Plats of Lands see Page | DESCRIPTION OF PROPERTY | No. of Acres of Land Classified. | | | | | | | | |
|-----------------------------|-------------------------|----------------------------------|----------------------|--------------------------|--------|-----------------------------|--------|-----|--------|----|
| | | Arable and Plow Land. | | Meadow and Pasture Land. | | Uncultivated and Wood Land. | | | | |
| | | Acres. | H. | Acres. | H. | Acres. | H. | | | |
| In Whose Name Assessed. | No. of Entry. | Original Quantity. | Original Proprietor. | Water Course. | Acres. | H. | Acres. | H. | Acres. | H. |
| White Ench | 2074 | 800 | John Braunford | Santa River | | | 14 | 10 | | |
| Keamy Jacob | " | " | " | " | 20 | 12 | 12 | 1/2 | | |
| Hutch James | 2367 10614 | 149 | J. Gallaway | Dartmouth | 12 | 16 | 20 | | | |
| Same | 3754 | 400 | Ed Simms | " | 21 | 10 | 14 | 1/2 | | |
| Same | 5166 | 2000 | Robert Means | " | | | | | 52 | |
| Habler James J | 3686 | 1070 | L. Sullivan | " | 50 | 56 | 40 | | | |
| Same | 3784 | 400 | Ed Simms | " | | | 12 | | | |
| Hibney Thompson | 3686 | 1070 | L. Sullivan | Dartmouth | 20 | 50 | 25 | 1/2 | | |
| Hendon Nathan | 5417 | 300 | W. S. Amme | " | 30 | 0 | | | | |
| Same | 419 | 1200 | William Brown | " | 39 | 130 | | | | |
| Kennedy J. & J. M. | 3475 | 400 | R. Woodcock | " | | | | | | 22 |
| Same | 5611 | 360 | Thos Bayly | " | 40 | 10 | | | | |
| Same | 10620 | 51 | John Messenberg | " | 10 | 5 | | 1/2 | | |
| Rosen J. G. | 419 | 1200 | William Brown | Dartmouth | 51 | 25 | 15 | | | |
| Same | 5417 | 300 | Nathan Lemm | " | 44 | 25 | 15 | 1/2 | | |
| Haber J. J. | 3754 | 400 | Ed Simms | " | 20 | 20 | 11 | 1/2 | | |
| Haber J. & Henry | 5766 | 2000 | R. Means | " | | | 25 | 25 | 1/2 | |
| Haber Henry | 3754 | 400 | Ed Simms | " | 10 | 10 | 5 | 1/2 | | |
| Hibney Maria C. | 10708 | 91 | W. Sullivan | " | | | | | | |
| White James C. | 2074 | 800 | John Braunford | Santa River | 26 | 25 | 12 | 1/2 | | |

| Whole No. of Acres. | Value per Acre excluding Buildings. | Total Value of Lands, excluding Buildings. | Value of all Buildings. | | | Total Value of Lands and Buildings. | Amount Added or Deducted by Co. Board of Equalization. | | Total Value as Equalized by Co. Board. | Amount Added or Deducted by State Board of Equalization. | | Total Value as Equalized by State Board. | REMARKS. |
|---------------------|-------------------------------------|--------------------------------------------|-------------------------|----------|------------------|-------------------------------------|--------------------------------------------------------|-------------------|----------------------------------------|----------------------------------------------------------|-------------------|------------------------------------------|------------------------|
| | | | Houses. | Mills. | Other Buildings. | | Added Dollars. | Deducted Dollars. | | Added Dollars. | Deducted Dollars. | | |
| | | | Dollars. | Dollars. | Dollars. | | Dollars. | Dollars. | | Dollars. | Dollars. | | |
| 24 | 20 | 624 | | | 624 | | | 624 | | | 52 | 572 | |
| 51 1/2 | 20 | 1030 | 800 | | 1630 | | | 1630 | | | 116 | 1528 | |
| 42 | 20 | 840 | 200 | | 1040 | | | 1040 | | | 86 | 954 | |
| 47 1/2 | 22 | 1051 | | | 1051 | | | 1051 | | | 90 | 999 | |
| 39 | 16 | 624 | | | 624 | | | 624 | | | 52 | 572 | |
| 146 | 27 | 3942 | | 200 | 4142 | | | 4142 | | | 344 | 3798 | |
| 12 | 27 | 324 | | | 324 | | | 324 | | | 27 | 297 | |
| 151 1/2 | 30 | 4545 | 200 | | 4745 | | | 4745 | | | 390 | 4357 | |
| 113 | 31 | 3503 | 300 | | 3803 | | | 3803 | | | 382 | 4221 | |
| 67 | 31 | 2137 | | | 2137 | | | 2137 | | | 178 | 1961 | |
| 22 | 24 | 528 | | | 528 | | | 528 | | | 40 | 484 | |
| 50 | 25 | 1250 | | | 1250 | | | 1250 | | | 104 | 1146 | |
| 15 1/2 | 25 | 387 | | | 387 | | | 387 | | | 32 | 355 | |
| 91 | 22 | 2002 | | | 2002 | | | 2002 | | | 219 | 2420 | |
| 84 1/2 | 30 | 2535 | 200 | 100 | 2835 | 170 | | 2665 | | | 270 | 2432 | |
| 51 1/2 | 20 | 1033 | | | 1033 | | | 1033 | | | 86 | 947 | |
| 50 | 15 | 750 | | | 750 | | | 750 | | | 66 | 734 | see H. R. + 1010 Ketch |
| 25 1/2 | 22 | 568 | | | 568 | | | 568 | | | 47 | 521 | |
| 133 1/2 | 29 | 3874 | | 200 | 4074 | | | 4074 | | | 338 | 3786 | |

| | | | | | | | | | | | | | | |
|-----------------|---------------|---------|-------------------|-------------|----|-----|-----|-----|--|--|--|--|--|--|
| Lucas Isaiah | 2971 | 1330 | John Phillips | Santa River | 6 | 4 | 1/2 | | | | | | | |
| Latimer Lydia | 3452 | 650 | Mrs. Babcock | " | 10 | 8 | | | | | | | | |
| Latimer Sarah | " | " | " | " | 30 | 15 | 6 | | | | | | | |
| Giggett John | 5611 | 360 | Thomas Bayly | Dartmouth | 60 | 122 | 40 | | | | | | | |
| Sam David G. | 2073 | 526 2/3 | A. J. Waler | Santa River | 30 | 20 | 17 | | | | | | | |
| Giggett Cyprian | 3724 | 395 | John Baird | " | 29 | 4 | 25 | | | | | | | |
| Simille Samuel | 2367 10614 | 149 | J. Gallaway | Dartmouth | 20 | 30 | 7 | 1/2 | | | | | | |
| Simice D. & B. | 5766 | 2000 | R. Means | " | 5 | | 15 | | | | | | | |
| Pauly Henry | 6420 | 436 2/3 | W. Barlow | Santa River | 20 | | 18 | | | | | | | |
| Same | 6748 | 555 | Benjamin Anderson | " | | | 7 | 1/2 | | | | | | |
| Greene George | 2971 | 1330 | John Phillips | " | 40 | 60 | 21 | 1/2 | | | | | | |
| Same | 6581 | 450 | John Gallaway | " | | | 5 | | | | | | | |
| Laury R. J. | 419 | 1200 | W. Brown | Dartmouth | 12 | | 8 | | | | | | | |
| Lombard Lema | 10708 | 90 | W. Sullivan | " | | | | | | | | | | |
| Liggett J. W. | 5261 | 466 2/3 | W. Redinger | Santa River | 20 | 12 | 20 | 1/2 | | | | | | |
| Same | 6310 | 280 | William Pelham | " | 2 | | 9 | | | | | | | |

| | | | | | | | | | | |
|-----|-----|---------|----------|-------|------|-------|-----|-------|------|-------|
| 591 | 711 | 442 1/2 | 1976 1/2 | 50129 | 1000 | 53749 | 212 | 53579 | 4428 | 49151 |
|-----|-----|---------|----------|-------|------|-------|-----|-------|------|-------|

Assessment of Real Property in *Jerome* Township,

Union County, Ohio, for the Year 1880.

| For Plats of Lands see Page | DESCRIPTION OF PROPERTY | | | | No. of Acres of Land Classified. | | | | REMARKS. | | |
|-----------------------------|-------------------------|---------------|--------------------|----------------------|----------------------------------|-----------------------|-----|--------------------------|----------|-----------------------------|----|
| | IN WHOSE NAME ASSESSED. | No. of Entry. | Original Quantity. | Original Proprietor. | Water Course. | Arable and Plow Land. | | Meadow and Pasture Land. | | Uncultivated and Wood Land. | |
| | | | | | | Acres. | H. | Acres. | | | H. |
| McClade B.S. | 5166 | 2000 | Robert Means | Dartysbank | 10 | | 10 | | | | |
| Mitchell James B. | 7058 | 400 | James McCormay | Santa Run | 19 | | 105 | | 75 | | |
| Sam | 5132 | 600 | James McCormay | Dartysbank | 60 | | 20 | | 20 | | |
| Sam | 5134 | 533 2/3 | John Pridie | " | 50 | | 52 | | 29 | | |
| McCampbell David | 6581 | 450 | John McCormay | Santa Run | 60 | | 69 | | 60 1/2 | | |
| Sam | 5128 | 80 | A. Kerr | Dartysbank | | | | | | | |
| McCampbell John | 9736 | 407 | James McCormay | " | 37 | | 50 | | 80 1/2 | | |
| Sam | 10620 | 51 | John Murrenberg | " | 17 | | 14 | | 10 | | |
| McClung James | 52991 | 1330 | John Phillips | Santa Run | 20 | | 20 | | 10 | | |
| McCampbell Cyrus | 9736 | 407 | James McCormay | Dartysbank | 25 | | 72 | | 20 | | |
| McCampbell James D. | 5134 | 533 2/3 | John Pridie | " | 25 | | 60 | | 25 | | |
| McCullough J.T. | 3686 | 1000 | E. Sullivan | " | 85 | | | | 20 | | |
| Sam | 3484 | 800 | " | " | 48 | | 30 | | 50 | | |
| McCullough Dr. G. E. | " | " | " | " | 42 | | 40 | | 111 | | |
| Sam | 3784 | 400 | G. Simms | " | 33 | | 8 | | 12 | | |
| McCormay W. D. | 10708 | 90 | W. Sullivan | Dartysbank | 10 | | 19 | | 10 | | |
| McCormay John | 5733 | 190 | J. McCormay Jr. | " | 60 | | 16 | | | | |
| Sam | 5144 | 50 | H. Anderson | " | | | 10 | | 40 | | |
| McClung David | 3743 | 600 | R. Means | " | 40 | | 20 | | 20 | | |
| McDowell John R. | 5234 | " | R. White | " | 50 | | 50 | | 82 1/4 | | |
| Sam | 3244 | 250 | Wm. Annis | Santa Run | 99 | | | | | | |
| McDowell Dr. W. D. | 5611 | 360 | Thomas Bayly | " | 34 | | 45 | | | | |
| McKitch A.F. | 6595 | 277 1/2 | Thomas Parker | " | 10 | | 10 | | | | |
| McKin William | 3244 | 250 | Wm. Annis | " | 40 | | 40 | | 20 1/2 | | |
| McKitch William | 3475 | 400 | Robert Woodcock | Dartysbank | 40 | | 40 | | 25 1/2 | | |
| McKitch Harry | 6581 | 450 | John McCormay | Santa Run | 55 | | 85 | | 60 | | |
| McCormay John E. | 5128 | 80 | A. Kerr | Dartysbank | | | 4 | | | | |
| Moss David | 3784 | 400 | G. Simms | " | 60 | | 110 | | 30 | | |
| McCormay Emma | 5295 | 666 2/3 | B. Roy | Santa Run | 50 | | | | 14 | | |
| McCormay John | " | " | " | " | 30 | | 40 | | 20 1/2 | | |
| McCormay William | " | " | " | " | 20 | | 20 | | 17 1/2 | | |
| McCormay James | " | " | " | " | 20 | | 30 | | 5 | | |
| McCormay Mary | " | " | " | " | 23 | | 20 | | | | |
| McCormay Robert | " | " | " | " | 3 | | 21 | | 6 | | |
| McDowell Willie C. | 5128 | 80 | A. Kerr | Dartysbank | | | | | | | |
| Mitchell Jesse | 5132 | 600 | James McCormay | " | 100 | | 100 | | 76 1/2 | | |
| Martin William | 7073 | 526 2/3 | R. J. Hales | Santa Run | 33 | | 12 | | 16 | | |
| Martin Emilee | " | " | " | " | 30 | | 13 | | 20 | | |
| Moss John | 3075 | 666 2/3 | A. Tattlet | " | 50 | | 125 | | 20 1/2 | | |
| Mossing Jacob | 3452 | 350 | W. Barksdew | " | 22 | | 49 | | 14 1/2 | | |
| McCampbell Margaret | 9736 | 407 | James McCormay | Dartysbank | | | 1 | | 14 | | |

| Whole No. of Acres. | Value per Acre, excluding Buildings. | Total Value of Lands, excluding Buildings. | Value of all Buildings. | | | Total Value of Lands and Buildings. | Amount Added or Deducted by Co. Board of Equalization. | | Total Value as Equalized by Co. Board. | Amount Added or Deducted by State Board of Equalization. | | Total Value as Equalized by State Board. | REMARKS. |
|---------------------|--------------------------------------|--------------------------------------------|-------------------------|----------|------------------|-------------------------------------|--------------------------------------------------------|-------------------|----------------------------------------|----------------------------------------------------------|-------------------|------------------------------------------|------------------------|
| | | | Houses. | Mills. | Other Buildings. | | Added Dollars. | Deducted Dollars. | | Added Dollars. | Deducted Dollars. | | |
| | | | Dollars. | Dollars. | Dollars. | | Dollars. | Dollars. | | Dollars. | Dollars. | | |
| 30 | 25 | 750 | | | 750 | | | 750 | | | 67 | 688 | |
| 192 | 25 | 4800 | | | 4800 | | | 4800 | | | 398 | 4402 | |
| 100 | 28 | 2800 | | | 2800 | | | 2800 | | | 232 | 2568 | |
| 122 | 30 | 3660 | | | 3660 | | | 3660 | | | 301 | 3556 | |
| 189 3/4 | 25 | 4748 300 | | | 5148 | | | 5148 | | | 427 | 4716 | |
| 127 3/4 | 25 | 3198 100 | | | 3298 | | | 3298 | | | 273 | 3020 | 100 = to John Cochran |
| 41 | 22 | 902 | | | 902 | | | 902 | | | 75 | 827 | |
| 50 | 18 | 900 | | | 900 | | | 900 | | | 75 | 825 | All to Salena Harris W |
| 147 | 29 | 4283 200 | | 200 | 4028 | | | 4038 | | | 324 | 3694 | |
| 110 | 30 | 3300 200 | | | 3500 | | | 3500 | | | 291 | 3209 | |
| 105 | 30 | 3150 | | 100 | 3250 | | | 3350 | | | 270 | 2980 | |
| 128 | 30 | 3840 500 | | 100 | 4440 | | | 4440 | | | 389 | 4007 | |
| 191 | 21 | 4011 | | | 4011 | | | 4011 | | | 333 | 3678 | |
| 53 | 20 | 1060 | | | 1060 | | | 1060 | | | 88 | 972 | |
| 37 | 30 | 1110 200 | | | 1310 | | | 1310 | | | 109 | 1201 | |
| 75 | 25 | 3875 | | | 3875 | | | 3875 | | | 322 | 3553 | |
| 50 | 25 | 1250 | | | 1250 | | | 1250 | | | 104 | 1146 | |
| 80 | 26 | 2080 | | | 2080 | | | 2080 | | | 173 | 1907 | |
| 132 1/4 | 28 | 3708 400 | | 300 | 4008 | | | 4603 | | | 382 | 4221 | |
| 32 | 26 | 832 | | | 832 | | | 832 | | | 69 | 763 | |
| 79 | 29 | 1895 200 | | 200 | 2296 | | | 2296 | | | 191 | 2105 | |
| 20 1/2 | 30 | 615 100 | | 200 | 915 | | | 915 | | | 76 | 839 | |
| 100 | 24 | 2400 100 | | 100 | 2500 200 | | | 3000 | | | 249 | 2757 | |
| 103 1/2 | 29 | 3001 100 | | 100 | 3201 | | | 3201 | | | 266 | 2967 | |
| 200 | 18 | 3600 200 | | | 3800 | | | 3800 | | | 315 | 3435 | |
| 4 | 30 | 120 | | | 120 | | | 120 | | | 10 | 110 | |
| 200 | 27 | 5400 100 | | | 5500 | | | 5500 | | | 457 | 5043 | |
| 50 1/4 | 28 | 1407 | | | 1407 | | | 1407 | | | 117 | 1290 | All to Lewis G. Perdue |
| 90 1/2 | 28 | 2528 400 | | 100 | 2628 | | | 3038 | | | 251 | 2777 | |
| 52 3/4 | 29 | 1889 | | | 1889 | | | 1389 | | | 115 | 1274 | |
| 55 | 26 | 1430 | | | 1430 | | | 1430 | | | 119 | 1311 | |
| 43 | 28 | 1204 | | | 1204 | | | 1304 | | | 100 | 1104 | |
| 30 | 16 | 480 | | | 480 | | | 480 | | | 40 | 440 | |
| 276 1/2 | 28 | 7742 500 | | | 8242 | | | 8242 | | | 681 | 7508 | |
| 61 | 28 | 1708 | | | 1708 | | | 1708 | | | 142 | 1566 | |
| 63 | 25 | 1575 | | | 1575 | | | 1575 | | | 131 | 1444 | |
| 195 1/2 | 25 | 4887 300 | | 300 | 5487 | | | 5487 | | | 455 | 5032 | |
| 78 1/2 | 30 | 2355 400 | | 100 | 2865 | | | 2865 | | | 237 | 2618 | |
| 1 1/4 | 25 | 31 | | | 31 | | | 31 | | | 3 | 28 | |
| 3701 1/2 | | 97255 4800 | | 2000 | 103555 200 | | | 104555 | | | 868 | 9527 | |

Assessment of Real Property in *Linn* Township,

Union County, Ohio, for the Year 1880.

| For Plats of Lands see Page | DESCRIPTION OF PROPERTY | | | | No. of Acres of Land Classified. | | | | Whole No. of Acres. | Value per Acre, including Buildings. | Total Value of Lands, excluding Buildings. | Value of all Buildings. | | | Total Value of Lands and Buildings. | Amount Added or Deducted by Co. Board of Equalization. | | Total Value as Equalized by Co. Board. | Amount Added or Deducted by State Board of Equalization. | | Total Value as Equalized by State Board. | REMARKS. |
|-----------------------------|-------------------------|---------------|--------------------|----------------------|----------------------------------|-----------------------|--------------------------|-----------------------------|---------------------|--------------------------------------|--------------------------------------------|-------------------------|--------|------------------|-------------------------------------|--------------------------------------------------------|-------------------|----------------------------------------|----------------------------------------------------------|-------------------|------------------------------------------|----------|
| | In Whose Name Assessed. | No. of Entry. | Original Quantity. | Original Proprietor. | Water Course. | Arable and Plow Land. | Meadow and Pasture Land. | Uncultivated and Wood Land. | | | | Houses. | Mills. | Other Buildings. | | Added Dollars. | Deducted Dollars. | | Added Dollars. | Deducted Dollars. | | |
| | Michael J. W. | 4133 | 170 | J. Bauman Jr. | Dartysburg | 60 | 67 | 60 1/2 | 184 1/2 | 26 | 4597 | | | 4597 | | | 4797 | 398 | 4399 | | | |
| | McCampbell C. Co. | 6581 | 450 | John Bauman | Scute Run | 50 | 118 | 47 1/4 | 214 1/4 | 28 | 5799 | | | 5799 | | | 5999 | 498 | 5501 | | | |
| | Same | 7088 | 400 | John Bauman | " | 20 | 25 | 25 | 67 | 28 | 1576 | | | 1576 | | | 1876 | 156 | 1720 | | | |
| | Same | 4734 | 553 2/3 | John Bauman | Dartysburg | 50 | 130 | 50 7/16 | 210 7/16 | 30 | 6315 | 500 | | 500 | 7215 | | | 7215 | 599 | 6616 | | |
| | Same | 6310 | 280 | Wm. Pelham | Scute Run | | 28 | 30 | 58 | 20 | 1160 | | | 1160 | | | 1160 | | 96 | 1066 | | |
| | McCum A. J. E. | 3743 | 600 | R. Means | Dartysburg | 40 | 39 | 20 | 74 | 28 | 2082 | | | 2082 | | | 2633 | 218 | 2414 | | | |
| | Same | 8726 | 470 | C. Ken | " | 10 | 35 | 20 | 98 | 28 | 2744 | | | 2744 | | | 2744 | 228 | 2516 | | | |
| | McNittick John | 5234 | 600 | Robert White | Scute Run | 32 | 25 | 11 3/4 | 67 3/4 | 17 | 1161 | | | 1161 | | | 1151 | | 96 | 1055 | | |
| | McNittick Hiram | 3475 | 400 | Robert Woodcock | " | 8 | 17 | | 25 | 28 | 700 | 400 | 200 | 1300 | | | 1300 | | 108 | 1292 | | |
| | Mitchell Benjamin | 1440 | 1000 | James Kenny | Dartysburg | 50 | 15 | 30 1/2 | 95 1/2 | 20 | 1910 | 200 | | 2110 | | | 2110 | | 175 | 1935 | 1/2 h. S. J. + C. D. Kinsell | |
| | McDonell L. C. | 5234 | 600 | Robert White | Scute Run | 3 | 30 | 6 | 39 | 22 | 858 | | 100 | 958 | | | 958 | | 80 | 878 | | |
| | McCampbell Nancy J. | 3743 | 600 | Robert Means | Dartysburg | 25 | 25 | 16 | 66 | 23 | 1518 | | | 1518 | | | 1518 | | 126 | 1492 | | |
| | Millikin John | 5128 | 80 | C. Ken | " | | | | 80 | | | | | | | | | | | | | |
| | Neal Cynthia | 2258 | 168 | Michael Senzger | Dartysburg | | | | 168 | | | | | | | | | | | | | |
| | Neal Cynthia C. | 2258 | 168 | " | " | | | | 168 | | | | | | | | | | | | | |
| | Orvis James B. Jr. | 2571 | 1330 | John Phillips | Scute Run | 11 | 16 | | 27 | 18 | 486 | | | 486 | | | 486 | | 40 | 446 | | |
| | Orvis Marion A. | 1440 | 1000 | James Kenny | Dartysburg | 1 | | | 1 | 30 | 30 | | | 30 | | | 30 | | 2 | 28 | | |
| | Orvis Robert | 5261 | 466 2/3 | Henry Bedinger | Scute Run | 15 | 20 | 15 | 50 | 22 | 1100 | | | 1100 | | | 1100 | | 91 | 1009 | | |
| | Ortman Frederick | 3686 | 1000 | L. Sullivan | Dartysburg | 60 | 13 | 30 | 103 | 26 | 2678 | | 100 | 2778 | | | 2778 | | 231 | 2549 | | |
| | Ortman Samuel | 2991 | 1330 | John Phillips | Scute Run | 25 | 25 | 19 1/2 | 69 1/2 | 20 | 1390 | 100 | 100 | 1590 | | | 1590 | | 132 | 1408 | | |
| | Orvis Joseph | " | " | " | " | 50 | 67 | 25 | 142 | 20 | 2840 | 400 | 200 | 3440 | | | 3440 | | 286 | 3154 | | |
| | Orvis John C. | 5261 | 466 2/3 | Henry Bedinger | " | | 40 | | 40 | 12 | 880 | | | 880 | | | 880 | | 73 | 807 | | |
| | Orvis Mary (Orvis) | 1440 | 1000 | James Kenny | Dartysburg | 25 | 6 | 10 1/2 | 44 1/2 | 24 | 1063 | | | 1063 | | | 1063 | | 88 | 945 | | |
| | Orvis Mary | " | " | " | " | 20 | 20 | 10 | 50 | 26 | 1300 | 600 | 200 | 2100 | | | 2100 | | 174 | 1926 | | |
| | Orvis Joseph | 3484 | 800 | L. Sullivan | Dartysburg | 30 | 15 | 50 1/4 | 79 1/4 | 30 | 2978 | | | 2978 | | | 2993 | | 219 | 2744 | | |
| | Same | 3686 | 1000 | " | " | 25 | 10 | | 85 | 33 | 2805 | 600 | 500 | 3905 | | | 3905 | | 324 | 3581 | | |
| | | | | | | 653 | 828 | 467 3/4 | 1936 3/4 | | 4926 | 970 | 1900 | 5785 | | | 5785 | | 468 | 4927 | | |

11 Assessment of Real Property in *Jerome* Township,

Union County, Ohio, for the Year 1880.

| For Plats of Lands see Page | DESCRIPTION OF PROPERTY | | | | No. of Acres of Land Classified. | | | | | | Total Value of Lands, excluding Buildings. | Value of all Buildings. | | | Total Value of Lands and Buildings. | Amount Added or Deducted by Co. Board of Equalization. | | Total Value as Equalized by Co. Board. | Amount Added or Deducted by State Board of Equalization. | | Total Value as Equalized by State Board. | REMARKS. | | | |
|-----------------------------|-------------------------|---------------|--------------------|----------------------|----------------------------------|-----------------------|-----|--------------------------|--------|-----------------------------|--------------------------------------------|-------------------------|--------|------------------|-------------------------------------|--------------------------------------------------------|-------------------|----------------------------------------|----------------------------------------------------------|----------------|------------------------------------------|----------|-------------------|--------------------|----|
| | IN WHOSE NAME ASSESSED. | No. of Entry. | Original Quantity. | Original Proprietor. | Water Course. | Arable and Plow Land. | | Meadow and Pasture Land. | | Uncultivated and Wood Land. | | Houses. | Mills. | Other Buildings. | | Added Dollars. | Deducted Dollars. | | Dollars. | Added Dollars. | | | Deducted Dollars. | Dollars. | |
| | | | | | | Acres. | H. | Acres. | H. | Acres. | | | | | | | | | | | | | | | H. |
| | Mrs John S | 5166 | 2000 | R. Means | Daily brook | 28 | | 25 | 1/4 | | | | | 47 3/4 | 18 | 850 | | | 850 | 584 | 74 | 81225 | Hiram Johnson | | |
| | Mrs John | 1 | | | " | 80 | 15 | 20 | | | | | | 115 | 20 | 2300 | 100 | 100 | 2500 | 2400 | 198 | 2202 | | | |
| | Wm Legue & Co | 5144 | 50 | Richard Jones | Scio Riv | 12 | 18 | 28 | | | | | | 58 | 23 | 1334 | | | 1334 | 1534 | 111 | 1223 | | | |
| | Same | 7073 | 526 2/3 | R. J. Watts | " | 25 | 4 | 10 | | | | | | 40 | 27 | 1080 | 200 | | 1280 | 1380 | 106 | 1174 | | | |
| | Wm May C. & Co | 2365 | 66 2/3 | Thomas Parker | " | | | | | | | | | 50 | 5 | 5 | | | 5 | 5 | | | | | |
| | Wm Sargent | 5143 | 100 | T. Dean | Daily brook | 110 | | 13 | 1/4 | | | | | 123 1/2 | 28 | 2840 | | | 2840 | 2840 | 236 | 2604 | | | |
| | Same | 3743 | 600 | R. Means | " | | | 35 | 10 | | | | | 65 | 20 | 1300 | | | 1300 | 1500 | 108 | 1192 | | | |
| | Same | 7055 | 400 | James W. Sedgwick | Scio Riv | 25 | 10 | 10 | | | | | | 45 | 25 | 1275 | | | 1275 | 1575 | 110 | 1261 | | | |
| | Wm May C. & Co | 6420 | 436 2/3 | Wm Bartol | Scio Riv | 40 | 15 | 5 | | | | | | 62 | 20 | 1500 | 100 | 200 | 2100 | 2160 | 179 | 1981 | | | |
| | Wm May C. & Co | 1 | | | " | 11 | | | | | | | | 11 3/4 | 30 | 351 | | | 351 | 351 | 29 | 322 | should be 12 1/4 | | |
| | Wm May C. & Co | 7074 | 800 | John Crawford | " | | | 10 | | | | | | 10 | 27 | 270 | 200 | | 470 | 470 | 39 | 431 | | | |
| | Same | 7073 | 526 2/3 | R. J. Watts | " | 15 | | | | | | | | 27 1/2 | 27 | 742 | | | 742 | 742 | 62 | 680 | | | |
| | Wm May C. & Co | 1 | | | " | 45 | 15 | 20 | | | | | | 80 | 30 | 2400 | 400 | 200 | 3000 | 3000 | 219 | 2781 | | | |
| | Wm May C. & Co | 2365 | 66 2/3 | Thomas Parker | Scio Riv | 3 | 3 | 20 | | | | | | 26 | 20 | 520 | | 200 | 720 | 720 | 60 | 660 | | | |
| | Wm May C. & Co | 7756 | 407 | Jas. Sedgwick | Daily brook | 60 | 35 | 10 | 1/2 | | | | | 105 1/2 | 25 | 2657 | 200 | | 2857 | 200 | 2657 | 219 | 2438 | | |
| | Wm May C. & Co | 5134 | 533 2/3 | John Parker | " | 10 | 136 | 30 | | | | | | 176 | 25 | 4900 | 500 | 200 | 5700 | 300 | 4800 | 398 | 4492 | to be 4000 | |
| | Wm May C. & Co | 2971 | 1330 | John Phillips | Scio Riv | 6 | | 6 | | | | | | 12 | 20 | 240 | | | 240 | 240 | 20 | 220 | | | |
| | Wm May C. & Co | 2365 | 66 2/3 | Thos Parker | " | 20 | 20 | 11 | 1/2 | | | | | 51 1/2 | 19 | 978 | | | 978 | 978 | 81 | 897 | | | |
| | Same | 1 | | | " | 1 | | 1/4 | | | | | | 1 1/4 | 30 | 37 | | | 37 | 37 | 3 | 34 | | | |
| | Mrs Anthony | 419 | 1200 | Wm Brewer | Daily brook | 100 | 35 | 65 | | | | | | 200 | 22 | 5800 | 300 | 500 | 6700 | 6400 | 521 | 5879 | | | |
| | Mrs Frank M | 1 | | | " | | | 1 | | | | | | 1 | 30 | 30 | 200 | | 230 | 230 | 19 | 211 | | | |
| | Mrs John | 5166 | 2000 | R. Means | " | 5 | | | | | | | | 5 | 20 | 100 | | | 100 | 100 | 8 | 92 | | | |
| | Williams John | 753 | 168 | Crawford Sedgwick | " | 2 | | | | | | | | 2 | 50 | 100 | | | 100 | 100 | 8 | 92 | | | |
| | Wm May C. & Co | 2365 | 66 2/3 | Thos Parker | Scio Riv | 10 | 31 | 12 | | | | | | 57 | 20 | 1180 | | | 1180 | 1180 | 98 | 1052 | | | |
| | Same | 3003 | 174 | Wm Croghan | " | | | | | | | | | 75 | | | | | | | | | | should be 1/2 acre | |
| | Wm May C. & Co | 2014 | 199 | H. Gilman | " | | | 5 | | | | | | 5 | 19 | 95 | | | 95 | 95 | 8 | 87 | | | |
| | Same | 2975 | 66 2/3 | Beauty Roy | " | 30 | 25 | 15 | | | | | | 70 | 19 | 1330 | | | 1330 | 1330 | 110 | 1220 | | | |
| | Wm May C. & Co | 8014 | 199 | H. Gilman | " | 4 | 2 | 4 | | | | | | 10 | 16 | 160 | | | 160 | 160 | 13 | 147 | | | |
| | Wm May C. & Co | 2971 | 1330 | John Phillips | " | | | 2 | | | | | | 2 3/4 | 30 | 62 | | | 62 | 62 | 7 | 75 | | | |
| | Wm May C. & Co | 753 | 168 | Crawford Sedgwick | Daily brook | | | | | | | | | 2 1/2 | 33 | 88 | 500 | | 435 | 435 | 41 | 447 | | | |
| | Mrs Anne | 5166 | 2000 | R. Means | " | 38 | 36 | 20 | 3/4 | | | | | 94 3/4 | 25 | 2368 | 200 | | 2568 | 2568 | 213 | 2355 | | | |
| | Wm May C. & Co | 6748 | 555 | Benjamin Anderson | Scio Riv | 1 | | 1/2 | | | | | | 1 1/2 | 30 | 45 | 100 | | 145 | 145 | 12 | 133 | should be 20 3/4 | | |
| | Wm May C. & Co | 753 | 168 | Crawford Sedgwick | Daily brook | 1 | | 1 | | | | | | 2 1/2 | 33 | 88 | 500 | 100 | 435 | 435 | 41 | 447 | | | |
| | Wm May C. & Co | 12121 | 63 | J. Whitman | " | 13 | 12 | | | | | | | 25 | 32 | 800 | 200 | 100 | 1100 | 1100 | 91 | 1009 | | | |
| | Same | 753 | 168 | Crawford Sedgwick | " | | | 1 | | | | | | 1 | 32 | 32 | | | 32 | 32 | 3 | 29 | | | |
| | Wm May C. & Co | 7074 | 800 | John Crawford | Scio Riv | 30 | 10 | 10 | | | | | | 50 | 26 | 1300 | | | 1300 | 1300 | 108 | 1192 | | | |
| | | | | | | 388 | 498 | 809 | 33 1/2 | | | | | 1598 | 329 | 39065 | 2600 | 1800 | 48465 | 42865 | 3546 | 39314 | | | |

Assessment of Real Property in

Township,

Union County, Ohio, for the Year 1880.

| For Plats of Lands see Page | DESCRIPTION OF PROPERTY | | | | No. of Acres of Land Classified. | | | | | | Whole No. of Acres. | Value per Acre, including Buildings. | Total Value of Lands, excluding Buildings. | Value of all Buildings. | | | Total Value of Lands and Buildings. | Amount Added or Deducted by Co. Board of Equalization. | | Total Value as Equalized by Co. Board. | Amount Added or Deducted by State Board of Equalization. | | Total Value as Equalized by State Board. | REMARKS. |
|-----------------------------|-------------------------|---------------|--------------------|----------------------|----------------------------------|--------|--------------------------|--------|-----------------------------|--------|---------------------|--------------------------------------|--------------------------------------------|-------------------------|--------|------------------|-------------------------------------|--------------------------------------------------------|-------------------|----------------------------------------|----------------------------------------------------------|-------------------|------------------------------------------|----------|
| | | | | | Arable and Plow Land. | | Meadow and Pasture Land. | | Uncultivated and Wood Land. | | | | | Houses. | Mills. | Other Buildings. | | Added Dollars. | Deducted Dollars. | | Added Dollars. | Deducted Dollars. | | |
| | In Whose Name Assessed. | No. of Entry. | Original Quantity. | Original Proprietor. | Water Course. | Acres. | H. | Acres. | H. | Acres. | | | | H. | Acres. | H. | | Dollars. | Dollars. | | Dollars. | Dollars. | | |
| | | | Footings | | 455 | 3/4 | 206 | 3/4 | | | 1025 | 3/4 | 25419 | 600 | 700 | 200 | 200 | 200 | 200 | Average including Buildings | 220.50 | | | |
| | | | | | 898 | 9/8 | 1011 | 3/8 | | | 2769 | 1/8 | 67422 | 1400 | 1400 | 72222 | | | | excluded | 24.80 | | | |
| | | | | | 909 | 6/2 | 782 | 1/4 | | | 2358 | 1/4 | 58082 | 2400 | 1300 | 61782 | | | | | | | | |
| | | | | | 535 | 9/8 | 578 | 3/4 | | | 2136 | 3/4 | 50822 | 3100 | 1400 | 65222 | | | | | | | | |
| | | | | | 506 | 7/2 | 824 | 1/8 | | | 1577 | 1/8 | 39168 | 3000 | 1300 | 47768 | | | | | | | | |
| | | | | | 821 | 7/11 | 444 | 1/4 | | | 1926 | 1/4 | 50129 | 2600 | 1000 | 60729 | | | | | | | | |
| | | | | | 1864 | 1408 | 929 | 1/8 | | | 3701 | 1/8 | 97256 | 4300 | 2000 | 108556 | | | | | | | | |
| | | | | | 658 | 828 | 454 | 3/8 | | | 1980 | 3/8 | 45225 | 2700 | 1200 | 55325 | | | | | | | | |
| | | | | | 484 | 616 | 448 | 3/8 | | | 1537 | 3/8 | 37017 | 1100 | 400 | 38517 | | | | | | | | |
| | | | | | 298 | 528 | 1111 | 3/4 | | | 2083 | 3/4 | 48131 | 1200 | 500 | 49231 | | | | | | | | |
| | | | | | 238 | 498 | 322 | 3/4 | | | 1678 | 3/4 | 39006 | 2000 | 1800 | 43406 | | | | | | | | |
| | | | | | 7701 | 8801 | 6210 | 1/4 | | | 27718 | 1/4 | 583070 | 25000 | 13800 | 602470 | | | | | | | | |

Assessment of Real Property in Plain City Township,

Union County, Ohio, for the Year 1880.

| For Plats of Lands see Page | DESCRIPTION OF PROPERTY | | | | | No. of Acres of Land Classified. | | | Value of all Buildings. | | | Total Value of Lots and Buildings. | Amount Added or Deducted by Co. Board of Equalization. | | Total Value as Equalized by Co. Board. | Amount Added or Deducted by State Board of Equalization. | | Total Value as Equalized by State Board. | REMARKS. | |
|-----------------------------|-------------------------|---------------|--------------------|----------------------|---------------|----------------------------------|--------------------------|-----------------------------|-------------------------|--------|------------------|------------------------------------|--------------------------------------------------------|-------------------|----------------------------------------|----------------------------------------------------------|-------------------|------------------------------------------|----------|----------|
| | | | | | | Arable and Plow Land. | Meadow and Pasture Land. | Uncultivated and Wood Land. | Houses. | Mills. | Other Buildings. | | Added Dollars. | Deducted Dollars. | | Added Dollars. | Deducted Dollars. | | | |
| | IN WHOSE NAME ASSESSED. | No. of Entry. | Original Quantity. | Original Proprietor. | Water Course. | Acres. | H. | Acres. | H. | Acres. | H. | Dollars. | Dollars. | Dollars. | Dollars. | Dollars. | Dollars. | Dollars. | | Dollars. |
| | Allen George | 5128 | 80 | | Early Creek | 1 | | | | | | | | 60 | | 60 | | 116 | | |
| | Acherson John | 10708 | 90 | | " | 1/4 | | | | | | | | 150 | | 200 | | 17 | 183 | |
| | Allen Tharrett | 10708 | " | | " | 1/8 | | | | | | | | 200 | | 250 | | 21 | 229 | |
| | Brobeck Henry | 22587 | 105 | | " | 1/4 | | | | | | | | 300 | 100 | 475 | | 39 | 436 | |
| | Brobeck Tharrett | 10708 | 90 | | " | 1/8 | | | | | | | | | | 25 | | 2 | 23 | |
| | Balinger W. | 5128 | 80 | | " | 1/8 | | | | | | | | 400 | | 400 | | 30 | 73 | |
| | Barey John | 22587 | 105 | | " | 1/4 | | | | | | | | | | 30 | | 2 | 28 | |
| | Chapman Richard | 10708 | 90 | | " | 1/10 | | | | | | | | 600 | | 725 | | 60 | 665 | |
| | Chapman Lewis | 10708 | 90 | | " | 1/4 | | | | | | | | 200 | | 250 | | 21 | 229 | |
| | Chapman E. S. | 10708 | " | | " | 1/8 | | | | | | | | 200 | 100 | 475 | | 39 | 436 | |
| | Clark Richard | 3330 | 105 | | " | 1/4 | | | | | | | | 400 | | 450 | | 37 | 413 | |
| | Davison Alexander | 10708 | 90 | | " | 1/2 | | | | | | | | | | 50 | | 4 | 116 | |
| | Deerwoldy | 22587 | 105 | | " | 1/4 | | | | | | | | | | 5 | | | | |
| | Flussel Henry | 10708 | 90 | | " | 1/2 | | | | | | | | 200 | | 250 | | 21 | 229 | |
| | Harrington N. | 3330 | 105 | | " | 3/8 | | | | | | | | 500 | 200 | 775 | | 64 | 711 | |
| | Harpes Garrison | 10708 | 90 | | " | 1/4 | | | | | | | | 400 | | 450 | | 37 | 413 | |
| | Hunt M. | 10708 | 90 | | " | 1/2 | | | | | | | | 200 | | 250 | | 21 | 229 | |
| | Harrist Smith | 10708 | 90 | | " | 1/8 | | | | | | | | | | 50 | | 4 | 46 | |
| | Jagg Nancy | 10708 | " | | " | 3/8 | | | | | | | | 200 | | 250 | | 21 | 229 | |
| | Jial Rowland | 3330 | 105 | | " | 3/8 | | | | | | | | | | 75 | | 6 | 69 | |
| | Harrington Maria | 10708 | 90 | | " | 1/8 | | | | | | | | 200 | | 250 | | 21 | 229 | |
| | Hilbury Chase | 10708 | 90 | | " | 1/4 | | | | | | | | 200 | | 250 | | 21 | 229 | |
| | Lumbard Laura | 10708 | 90 | | " | 1/4 | | | | | | | | | | 40 | | 3 | 37 | |
| | McCampbell David | 5128 | 80 | | " | 1/2 | | | | | | | | 300 | 100 | 450 | | 37 | 413 | |
| | McDowell Nettie | 5128 | " | | " | 1/8 | | | | | | | | 200 | | 250 | | 21 | 229 | |
| | Millikin John | 5128 | " | | " | 3/8 | | | | | | | | 200 | | 250 | | 21 | 229 | |
| | M. E. Parsonage | 10708 | 90 | | " | 1/2 | | | | | | | | 400 | | 500 | | 42 | 458 | |
| | Neal Cynthia A. | 22587 | 105 | | " | 1/8 | | | | | | | | 400 | | 125 | | 10 | 115 | |
| | Neal Cynthia H. | 22587 | 105 | | " | 1/8 | | | | | | | | | | 25 | | 2 | 23 | |
| | Smith M. B. | 10708 | 90 | | " | 1/4 | | | | | | | | 250 | | 300 | | 25 | 275 | |
| | Scott Elizabeth | 5128 | 80 | | " | 1/4 | | | | | | | | 300 | | 350 | | 29 | 321 | |
| | Scott Lucy | 10708 | 90 | | " | 5/8 | | | | | | | | 500 | | 575 | | 48 | 527 | |
| | Swearingen Sargent | 10708 | " | | " | 1 A | | | | | | | | 2000 | | 2100 | | 174 | 1926 | |
| | Taylor Angelina | 5128 | 80 | | " | 1/2 | | | | | | | | 400 | | 450 | | 37 | 413 | |
| | Taylor Levi Matilda | 10708 | 90 | | " | 1/4 | | | | | | | | | | 50 | | 4 | 46 | |
| | Wilson Taylor | 22587 | 105 | | " | 1/4 | | | | | | | | | | 35 | | 3 | 32 | |
| | | | | | | | | | | | | | | 6200 | 6000 | 500 | 14765 | | 1265 | 12995 |

1/20 To Emma S. Apple
1/20 To Clara S. Kilbourn

All to James T. Black

all to James Black

J.S.

J. G. Koller

Assessment of Lots in the Town of Frankfurt

Union County, Ohio, for the Year 1880.

| For Plats of Lots see Page | DESCRIPTION OF PROPERTY. | | | | | | | Value of all Buildings. | | | Total Value of Lots and Buildings. | Amount Added or Deducted by Co. Board of Equalization. | | Total Value as Equalized by Co. Board. | Amount Added or Deducted by State Board of Equalization. | | Total Value as Equalized by State Board. | REMARKS. | | | | |
|----------------------------|--------------------------|---------------|----------------|-----------------|-------------------|-----------------|-----------------|-------------------------|----------|----------|------------------------------------|--------------------------------------------------------|----------|----------------------------------------|----------------------------------------------------------|-------------------|------------------------------------------|---------------------------|----------|----------------|-------------------|----------|
| | IN WHOSE NAME ASSESSED. | ADDITION. | No. of In-Lot. | No. of Out-Lot. | WHAT PART OF LOT. | No. Feet Front. | No. Feet Depth. | Dollars. | Houses. | Mills. | | Other Buildings. | Dollars. | | Added Dollars. | Deducted Dollars. | | | Dollars. | Added Dollars. | Deducted Dollars. | Dollars. |
| | | | | | | | | | Dollars. | Dollars. | | Dollars. | | | Dollars. | Dollars. | | | | Dollars. | Dollars. | |
| | Arnold H. | | 34 | | Part N 1/2 | 44.05 | 25 | 150 | | | 125 | | | 175 | | 15 | 160 | | | | | |
| | Beck Joseph | | 34 | | Part South 1/2 | 44.05 | 25 | 150 | | 150 | 325 | | | 335 | | 27 | 298 | | | | | |
| | Beck J. H. | | 1 | | all | 90.75 | 30 | | | 100 | 180 | | | 130 | | 11 | 119 | all to B. Astbury | | | | |
| | Beck J. H. | | 8 | | " | 90.75 | 40 | 200 | | | 240 | | | 240 | | 20 | 220 | " | | | | |
| | Beck Lewis C. | | 28 | | all | 90.75 | 25 | | | | 25 | | | 25 | | 2 | 23 | " | | | | |
| | Same | | 26 | | all | 90.75 | 25 | | | | 25 | | | 25 | | 2 | 23 | " | | | | |
| | Baker P. B. | | 2 | | Part South 1/2 | 37.15 | 25 | 200 | | | 225 | | | 225 | | 19 | 206 | | | | | |
| | Same | | 30 | | East End | 30, 23.40 | 10 | | | | 10 | | | 10 | | 1 | 9 | | | | | |
| | Kanick John E. | | 7 | | all | 90.75 | 30 | 300 | | | 330 | | | 330 | | 27 | 303 | | | | | |
| | Same | | 25 | | " | 90.75 | 25 | | | | 25 | | | 25 | | 2 | 23 | | | | | |
| | Henry Henry | 2305 1/2 3005 | | | " | | 25 | | | | 25 | | | 25 | | 2 | 23 | | | | | |
| | Rangeloff S. | | 11 | | all | 66.83 | 30 | | | | 80 | | | 30 | | 2 | 28 | | | | | |
| | Same | | 21 | | all | 66.83 | 22 | | | | 22 | | | 22 | | 2 | 20 | | | | | |
| | Same | | 9 | | all | 66.83 | 30 | | | | 50 | | | 30 | | 2 | 28 | | | | | |
| | Same | | 23 | | all | 66.83 | 22 | | | | 22 | | | 22 | | 2 | 20 | | | | | |
| | W. O. F. | | 3 | | Part | | 25 | 200 | | | 225 | | | 225 | | 19 | 206 | | | | | |
| | Same | | 29 | | " | | 15 | | | | 15 | | | 15 | | 1 | 14 | | | | | |
| | Winn Robert | | 2 | | Part N 1/2 | 37.15 | 25 | 100 | | | 125 | | | 125 | | 10 | 115 | | | | | |
| | Raypole John | | 40 | | all | 88.10 | 30 | 120 | | | 150 | | | 150 | | 12 | 138 | | | | | |
| | Raypole Austin | | 30 | | Part | 135, 73.40 | 25 | | | | 25 | | | 25 | | 2 | 23 | | | | | |
| | Same | | 4 | | all | 74.30 | 40 | 200 | | | 250 | | | 240 | | 20 | 220 | Should be Abraham Raypole | | | | |
| | | | | | | | 549 | 420 | | 250 | 3419 | | | 3419 | | 200 | 2219 | | | | | |

Assessment of Lots in the Town of Frankfort

Union County, Ohio, for the Year 1880.

| For Plats of Lots see Page | DESCRIPTION OF PROPERTY. | | | | | | Value of Lots. Dollars. | Value of all Buildings. | | | Total Value of Lots and Buildings. Dollars. | Amount Added or Deducted by Co. Board of Equalization. | | Total Value as Equalized by Co. Board. Dollars. | Amount Added or Deducted by State Board of Equalization. | | Total Value as Equalized by State Board. Dollars. | REMARKS. | |
|----------------------------|--------------------------|-----------|----------------|-----------------|-------------------|-----------------|----------------------------|-------------------------|----------|----------|------------------------------------------------|--------------------------------------------------------|----------------|----------------------------------------------------|----------------------------------------------------------|----------------|------------------------------------------------------|----------|-------------------|
| | IN WHOSE NAME ASSESSED. | ADDITION. | No. of In-Lot. | No. of Out-Lot. | WHAT PART OF LOT. | No. Feet Front. | | No. Feet Depth. | Houses. | Mills. | | Other Buildings. | Added Dollars. | | Deducted Dollars. | Added Dollars. | | | Deducted Dollars. |
| | | | | | | | | | Dollars. | Dollars. | | Dollars. | | | | | | | |
| | Seely H. B. | | 5 | | all | 92.5 | 40 | 2.30 | | 4.00 | | | 4.40 | | 37 | 40.3 | | | |
| | Same | | 27 | | all | 92.25 | 25 | | | 25 | | | 25 | | 2 | 23 | | | |
| | Same | | 9 | | Part | | 25 | | | 25 | | | 25 | | 2 | 23 | | | |
| | Same | | 29 | | " | | 15 | | | 15 | | | 15 | | 1 | 14 | | | |
| | Same | | 1 | | all | 74.30 | 40 | 150 | | 190 | | | 190 | | 16 | 174 | | | |
| | Same | | 31 | | all | 74.30 | 25 | | | 25 | | | 25 | | 2 | 23 | | | |
| | Ston Wm B | | 13 | | " | 66.83 | 40 | 200 | | 240 | | | 240 | | 26 | 220 | | | |
| | Same | | 15 | | all | 66.83 | 30 | | | 30 | | | 30 | | 2 | 28 | | | |
| | Same | | 17 | | all | 66.83 | 25 | | | 25 | | | 25 | | 2 | 23 | | | |
| | Same | | 17 | | " | 66.83 | 25 | | | 25 | | | 25 | | 2 | 23 | | | |
| | Smith Elizabeth | | 38 | | " | 88.10 | 40 | 150 | | 190 | | | 190 | | 16 | 174 | | | |
| | Same | | 39 | | " | 88.10 | 25 | | | 25 | | | 25 | | 2 | 23 | | | |
| | Wells James W | | 36 | | all | 88.10 | 40 | 300 | | 340 | | | 340 | | 28 | 312 | | | |
| | Same | | 38 | | " | 88.10 | 25 | | | 25 | | | 25 | | 2 | 23 | | | |
| | Woolam Hannah | | 35 | | all | 88.10 | 40 | 200 | | 240 | | | 240 | | 26 | 220 | | | |
| | Same | | 37 | | " | 88.10 | 25 | | | 25 | | | 25 | | 2 | 23 | | | |
| | Wyle Thomas C | | 14 | | all | 66.83 | 25 | | | 25 | | | 25 | | 2 | 23 | | | |
| | Same | | 16 | | " | 66.83 | 25 | | | 25 | | | 25 | | 2 | 23 | | | |
| | Same | | 18 | | all | 66.83 | 20 | | | 20 | | | 20 | | 2 | 18 | | | |
| | Same | | 20 | | " | 66.83 | 20 | | | 20 | | | 20 | | 2 | 18 | | | |
| | Same | | 10 | | all | 66.83 | 40 | 250 | | 290 | | | 290 | | 24 | 266 | | | |
| | Same | | 24 | | " | 66.83 | 25 | | | 25 | | | 25 | | 2 | 23 | | | |
| | Same | | 12 | | " | 66.83 | 30 | | | 30 | | | 30 | | 2 | 28 | | | |
| | Same | | 22 | | all | 66.83 | 25 | | | 25 | | | 25 | | 2 | 23 | | | |
| | | | | | | | 695 | 1500 | | 150 | 2345 | | 2345 | | 143 | 2151 | | | |
| | | | | | | | 544 | 1620 | | 250 | 2419 | | | | | | | | |
| | | | | | | | 1244 | 3120 | | 400 | 4764 | | | | | | | | |

Assessment of Lots in the Town of New California

Union County, Ohio, for the Year 1880.

| For Plats of Lots see Page | DESCRIPTION OF PROPERTY. | | | | | | | Value of Lots, Dollars. | Value of all Buildings. | | | Total Value of Lots and Buildings, Dollars. | Amount Added or Deducted by Co. Board of Equalization. | | Total Value as Equalized by Co. Board, Dollars. | Amount Added or Deducted by State Board of Equalization. | | Total Value as Equalized by State Board, Dollars. | REMARKS. |
|----------------------------|--------------------------|-----------|----------------|-----------------|-----------------------|-----------------|-----------------|-------------------------|-------------------------|----------|------------------|---------------------------------------------|--------------------------------------------------------|-------------------|-------------------------------------------------|----------------------------------------------------------|----------------------------------|---------------------------------------------------|----------|
| | IN WHOSE NAME ASSESSED. | ADDITION. | No. of In-Lot. | No. of Out-Lot. | WHAT PART OF LOT. | No. Feet Front. | No. Feet Depth. | | Houses. | Mills. | Other Buildings. | | Added Dollars. | Deducted Dollars. | | Added Dollars. | Deducted Dollars. | | |
| | | | | | | | | | Dollars. | Dollars. | Dollars. | | Dollars. | Dollars. | | Dollars. | Dollars. | | |
| | Buck Nancy | | 13 | | all | 74.70 | 30 | 100 | | | 130 | | | 130 | | 11 | 119 | | |
| | Sam | | 14 | | " | 72.47 | 30 | | | 30 | | | 30 | | 2 | 28 | | | |
| | Bain Sarah J | | 1 | | Part | 57.75 | 20 | 100 | | 120 | | | 120 | | 10 | 110 | | | |
| | Brown Peter & Others | | 9 | | all | 82.50 | 20 | 100 | | 120 | | | 120 | | 10 | 110 | | | |
| | Colt Joseph | | | | 1/2 ^d Land | | | | | | | | | | | | | | |
| | Gray Charles | | 1 | | Part | | 20 | | | 20 | | | 20 | | 2 | 18 | | | |
| | Casey John | | 5 | | all | 82.50 | 30 | 200 | | 230 | | | 230 | | 19 | 211 | | | |
| | Sam | | 6 | | " | 82.50 | 30 | | | 30 | | | 30 | | 2 | 28 | | | |
| | Colt Joseph | | 2 | | " | 47.50 | 34 | 200 | | 284 | 25 | | 209 | | 17 | 192 | | | |
| | Sam | | 3 | | " | 64.35 | 38 | 500 | | 38 | | | 33 | | 3 | 30 | | | |
| | Sam | | 4 | | " | 64.35 | 38 | | | 38 | | | 33 | | 3 | 30 | | | |
| | Sam | | 7 | | " | 52.50 | 25 | | | 25 | 25 | | 25 | | 2 | 25 | | | |
| | Gray Charles | | | | 3/4 A | | 25 | | | 25 | | | 25 | | 2 | 23 | | | |
| | Sam's May E | | 23 | | all | 70.75 | 25 | | | 25 | | | 25 | | 2 | 23 | | | |
| | Sam | | 24 | | " | 67.30 | 25 | | | 25 | | | 25 | | 2 | 23 | | | |
| | Sam | | 25 | | " | 85.30 | 25 | | | 25 | | | 25 | | 2 | 23 | | | |
| | Keagy & McCampbell | | 26 | | " | 47.50 | 25 | 100 | | 125 | | | 125 | | 10 | 115 | all to H. B. Clark + C. B. Adams | | |
| | Mickman John | | | | 3/4 A | | 50 | | | 50 | | | 50 | | 4 | 46 | | | |
| | McClade B F | | 11 | | all | 82.50 | 30 | 200 | | 230 | | | 250 | | 19 | 211 | | | |
| | Sam | | 12 | | " | 82.50 | 30 | | 100 | 130 | | | 130 | | 11 | 119 | | | |
| | Robinson S Cook | | 10 | | | 82.50 | 30 | 200 | | 230 | | | 230 | | 19 | 211 | | | |
| | Thompson Louisa | | 18 | | all | 82.50 | 25 | | | 25 | | | 25 | | | | all in Land | | |
| | Sam | | 19 | | " | 82.50 | 25 | | | 25 | | | 25 | | | | " " " | | |
| | Sam | | 20 | | " | 77.00 | 30 | 200 | | 230 | | | 230 | | | | " " " | | |
| | Sam | | 21 | | " | 115.50 | 30 | | | 30 | | | 30 | | | | " " " | | |
| | Sam | | 22 | | " | 82.50 | 30 | 100 | | 130 | | | 130 | | | | " " " | | |
| | Woodburn J. B | | 15 | | | 82.50 | 25 | | | 25 | | | 25 | | 2 | 23 | | | |
| | Sam | | 16 | | | 82.50 | 25 | | | 25 | | | 25 | | 2 | 23 | | | |
| | Sam | | 17 | | | 82.50 | 25 | | | 25 | | | 38 | | 2 | 28 | | | |
| | | | | | | | 385 | 1500 | 100 | 2385 | 25 | 1920 | 154 | 176 | | | | | |

**JEROME TP.
UNION COUNTY
1880**