

**CLAIBOURNE TP.  
UNION COUNTY  
1880**



School Post

Bump Walter 263

Burton Henry 679 + 2 + 2

Belcher Geo. 140

Barkins Maria 106

Best Margaret 107

Switz Martin M 110

Switz John S N R

Geel S Grace Dec

S N R young Dec

//



Allen List

6307	61.75	1843
220	25.00	<u>7772</u>
3-809	9.75	25
	<u>96.50</u>	<u>974</u>
		112 1/4

100 W to P. F. - 1481 out of 177 1/2

List to C. M. - 19-256  
March 10, 1884

beginning at a point in the volume of Allen  
from 1000 the south west corner of a tract of  
to Aas in same survey belonging to Richard Middle  
thence in a northwesterly direction a survey  
Middle West line to the survey line thence  
south westerly on the survey line to the center of the  
Richardson and Miller land thence easterly  
along the center of same road to the place  
of beginning containing  $7 \frac{85}{100}$  Acres more or less

Also Lot 124 being a part of survey 1000  
beginning at a point in the center of the Miller land  
and south east corner to corner of Richardson  
thence north the east line of same  
been  $142 \frac{3}{4}$  E 90 poles to a stake



Thence N 74 1/4 W 82 5/8 pds to a stone  
 Thence N 2 1/2 E 16 pds to a stone in the  
 South line of Wm. Fisher's land Thence  
 with same Fisher's line N 75 E 68 80  
 pds to the West line of John Morris's  
 land Thence with same Morris's line  
 S 18 E 57 pds to his southwest corner  
 Thence with his South line N 72 E 100  
 pds to same Morris's South East corner  
 Thence S 14 E 100 pds to the West  
 line of Rebecca Middle to the South  
 original line of Survey 12607 Thence with  
 same original line S 75 W to the center of  
 the Miller's Mill Road Thence with  
 the center of same road to the  
 South East corner of Thomas Middle's  
 land Thence N 2 1/2 E 16 120 to a  
 stone in the line of Wm. Fisher  
 Thence S 15 1/2 E 2 with Fisher's line 101 68  
 pds to a stone Thence with Fisher's  
 South line N 75 E 61 20 to a stone  
 Thence S 2 1/4 W 16 pds to a stone Thence  
 S 74 1/2 E 82 50 pds to a stone Thence  
 S 2 3/4 W 90 pds to the center of the  
 Melman's Mill Road Thence  
 Thence with the center of same road  
 168 68 pds to the beginning <sup>center</sup> of  
 100 pds



The cuts of sand from to the  
 by many  
 containing 87% An. same or  
 less In all 97  $\frac{21}{100}$  An. be the  
 same name or less

5-2-193

A. L. L. to B. F. L.  
 April 4, 1882

By many in the cutting of the  
 & Middle level of sand at the  
 South East corner of Thomas Middle  
 level. This is 2  $\frac{1}{4}$  = 2 16 120 100  
 stone in the line of the  
 level S 15  $\frac{1}{2}$  = 2 with figure line 101 28  
 from the level. This with figure  
 South line N 75  $\frac{1}{2}$  = 6 120 to a stone  
 This S 2  $\frac{1}{4}$  = 16 feet to a stone. This  
 S 7  $\frac{1}{4}$  = 2 8 2  $\frac{1}{2}$  feet to a stone. This  
 S 2  $\frac{3}{4}$  = 90 feet to the cutting of the  
 Middle level. Middle level of sand  
 This with the cutting of sand  
 118  $\frac{1}{2}$  feet to the cutting  
 cutting  
 100 feet



Album T R Lewis

~~No 6307~~ ~~Acas~~

74.50	<del>Adams Simon</del>	<del>76.25</del>
16	<del>Biddle W. G.</del>	<del>2</del>
90.50	<del>Biddle Helen James</del>	<del>2.50</del>
	<del>same</del>	<del>12</del>
not on	<del>Boyer James S. see</del>	<del>58</del>
	<del>Braham John</del>	<del>74.25</del>
	<del>same</del>	<del>16</del>
	<del>Wells Morris W.</del>	<del>1.50</del>
	<del>Worthing Perry</del>	<del>16</del>
	<del>same</del>	<del>14</del>
	<del>Weller John B.</del>	<del>45.10</del>
	<del>same</del>	<del>24.22</del>
	<del>Winnamouth James</del>	<del>98</del>
	<del>Serry Sarah J.</del>	<del>7.20</del>
	<del>same</del>	<del>7.32</del>
	<del>Randall Charles</del>	<del>98</del>
	<del>Smith W. P.</del>	<del>2.67</del>
	<del>Snowden Benjamin A.</del>	<del>8</del>
	<del>same</del>	<del>17</del>
	<del>Snowden James</del>	<del>49.25</del>
	<del>Snowden Martha</del>	<del>32</del>
	<del>Sitt L. D.</del>	<del>30.22</del>
	<del>same</del>	<del>72</del>

No 6293 Acas

<del>Adams Simon</del>	<del>56.70</del>
<del>same</del>	<del>20.70</del>
<del>Baker James H.</del>	<del>64</del>
x <del>Burgood James H.</del>	<del>10.77</del>
x <del>Burnett James</del>	<del>6.52</del>
x <del>Cochran Henry see</del>	<del>1.50</del>
x <del>Cochran Mary A. see</del>	<del>6.52</del>
x <del>Cochran Andrew see</del>	<del>6.52</del>
<del>Lee C. F. &amp; W. P.</del>	<del>136</del>
<del>Lee Thomas W.</del>	<del>122.10</del>
<del>Lee James</del>	<del>118.25</del>
<del>Cornell R. D.</del>	<del>6</del>
<del>Deloria Emmanuel</del>	<del>76.88</del>
<del>Deloria John</del>	<del>157.00</del>
<del>same</del>	<del>8</del>
<del>Delort Maria</del>	<del>13</del>
<del>Delort William</del>	<del>29.50</del>
<del>Davis John J.</del>	<del>55</del>
<del>Davis Perry J. &amp; Clara</del>	<del>46.30</del>
x <del>Dennis Emmanuel</del>	<del>39</del>
<del>Fisher Sarah D.</del>	<del>14.70</del>
<del>Grandstaff Jonathan</del>	<del>5.75</del>
<del>Haley Mary</del>	<del>10</del>
x <del>Hazen William</del>	<del>41.70</del>
<del>Huffuth Thomas S.</del>	<del>75</del>
x <del>Brigham Phoebe &amp; Martha</del>	<del>14</del>
<del>Hedges Susan</del>	<del>12.20</del>
<del>Hovison John W.</del>	<del>47.20</del>
<del>Hovison Edwin</del>	<del>20.75</del>
love x <del>Huntman Walter J. R.</del>	<del>55</del>
<del>Hupp Henry</del>	<del>44</del>
<del>Hupp Elizabeth</del>	<del>11</del>
<del>James S. Ellis</del>	<del>154.37</del>
<del>Kirk Miles W.</del>	<del>74.50</del>
not on x <del>Kerr Susan S.</del>	<del>20</del>
<del>Kerr Walter A.</del>	<del>15.50</del>
<del>Kerby Joseph W.</del>	<del>28.25</del>
<del>Kerby W.</del>	<del>23.25</del>
<del>Kempoff E. W.</del>	<del>28.20</del>
<del>Lawrence H. W.</del>	<del>110</del>
<del>Lenox O. P. &amp; L. see</del>	<del>69.74</del>
<del>Lake William see</del>	<del>4.06</del>
x <del>McAllister General</del>	<del>112</del>
<del>same</del>	<del>5.98</del>
x <del>same</del>	<del>70</del>
<del>Stone Rebecca A.</del>	<del>20</del>

John Powell (Stats) 10.25

Wheeler S. G. 3.27

220

Geo Middle (Stats) 12.25

same (same) 13

20 110 644

660
27
20-89
3 29
17.40
1540

20 107 642

652
27
88-68
13 40
102 08

Louis Shook  
 Anna Ann  
 May Ann C.  
 John Burroughs  
 Henry Ann

Not on 2/10/03

x

J. L. He  
 S. Cott  
 Mary Co  
 Rachel  
 Margaret

W.



6293

36 74  
20 76  
64  
10 77  
6 52  
1 50  
6 52  
6 52  
26  
22 10  
48 25  
6  
76 28  
57 60  
8  
13  
39 50  
58  
46 30  
39  
17 71  
5 75  
10  
41 76  
25  
14  
22  
47 26  
20 75  
53  
44  
11  
6 37  
4 57  
20  
15 50  
23 25  
23 26  
18 20  
10  
5 9 74  
24 06  
12  
5 98  
70  
28

NEW  
2 100

<del>6307</del>	6293	Acres
<del>Stratton Nancy</del>		<del>2</del>
<del>Warren George</del>		<del>4</del>
<del>Murphy Theodore</del>		<del>50</del>
Morris Rosa E.		1 50
<del>Steel William S.</del>		<del>29 75</del>
<del>Jones Alexander</del>		<del>16 16</del>
<del>Phillips J. A.</del>		<del>30</del>
<del>Steel William</del>		<del>3</del>
<del>Ross J. A.</del>		<del>72</del>
* Sparks Lydia		6 52
<del>Smart Isaac</del>		<del>12</del>
<del>Smart Samuel E.</del>		<del>30</del>
<del>Smart J. B. S.</del>		<del>68 50</del>
Silverburn Martha A.		2 50
J. L. Hedley S. L. C.		5 78
<del>E. Cottrell</del>		<del>25</del>
Mary Cochran		7 80
Rochal Callaway		50
<del>Wright F. J. H.</del>		<del>25 75</del>
<del>Jorgens J. B. A.</del>		<del>2</del>
<del>Smith</del>		<del>1</del>
<del>same</del>		<del>42 50</del>
Jorgens Mary		3 50
Thomas Lucy		13
<del>Jones William</del>		<del>57 50</del>
<del>Mendenhall Sarah</del>		<del>7 62</del>
<del>Wort A. C.</del>		<del>8</del>
<del>Wort Matilda</del>		<del>19 37</del>
<del>Wolf-Martin</del>		<del>65 44</del>
<del>Wilson Moses</del>		<del>20</del>
Smith Wm		10 02
Walters John (Sunny?)		21

Warren Philip M. 24



N<sup>o</sup> 6129  
Bevis Daniel

46

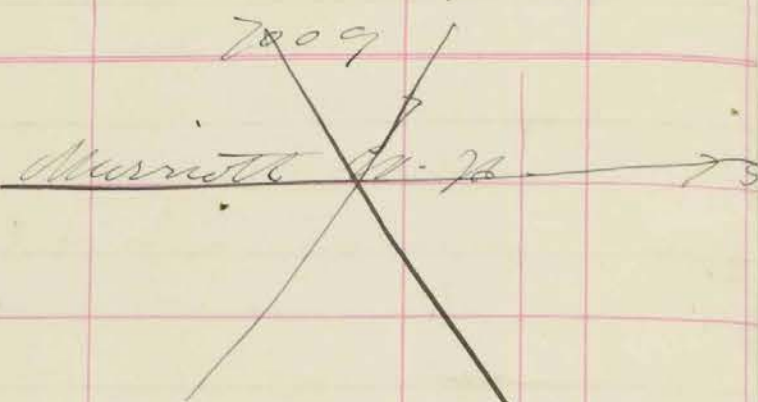

Name	Value	Notes	Club	Value
<del>same</del>	<del>50</del>		<del>Club</del>	<del>165</del>
<del>same</del>	<del>50</del>		<del>Club</del>	<del>165</del>
<del>Walker Isaac</del>	57 29			
<del>same</del>	2 14			
<del>Ellis Mary</del>	76		Club	
<del>Widow Mary E.</del>	<del>18 75</del>			
<del>same</del>	19 06		Club	660
<del>same</del>	3		Club	
<del>Stoddard Minerva A.</del>	2		Club	260 70
<del>Hill Morris W.</del>	10			
<del>Jolly Charlotte</del>	2 24			
<del>same</del>	101 50			
<del>same</del>	3 52		Club	see
<del>Jolly Emma A.</del>	08			
<del>same</del>	25		Club	60 N.
<del>McFarley J. H. &amp; S. D.</del>	1 95		Club	110 W.
<del>McFarley Emma</del>	6 01		Club	
<del>Murphy Mary E.</del>	50	*		
<del>Moore George W.</del>	01		Club	16
<del>Norris Margaret</del>	32 50		Club	
<del>Farmer Sarah</del>	2 94		Club	
<del>Riley Joseph E.</del>	1 45		Club	
<del>A. L. Warner (State)</del>	1 72		Club	11 feet
<del>A. W. Hill (Same)</del>	2 08			
<del>Taylor J. W.</del>	1 75		Club	198 N.
<del>Warner Fanny</del>	6	*		190 W.
<del>Ward Oliver</del>	30 50	*		
<del>Welchman Isaac</del>	1		Club	see



~~5809~~

~~Alen~~

<del>Bayly Mr &amp; wife</del>	<del>110</del>
<del>Pruney small</del>	<del>62</del>
<del>Hollman Frances S.</del>	<del>50</del>
<del>Flanagan John H.</del>	<del>192 47</del>
<del>Agaroor</del>	<del>125</del>

~~6161~~

<del>Bayly Thomas O.</del>	<del>40</del>
<del>East Mary</del>	<del>58</del>
<del>Houm E. B.</del>	<del>42 50</del>
<del>Houm Mary</del>	<del>20</del>
<del>Houm Albert</del>	<del>2</del>
<del>Houm</del>	<del>2</del>
<del>Houm Mrs. Wm.</del>	<del>28</del>
<del>Houm Joshua H.</del>	<del>16 8</del>
<del>Houm John</del>	<del>20</del>
<del>Hollenback John</del>	<del>101 50</del>
<del>Johns Peter S.</del>	<del>34 25</del>
<del>Flanagan John F.</del>	<del>20</del>
<del>Kirby William</del>	<del>69</del>
<del>Kelly J. S. &amp; Lettman</del>	<del>43 25</del>
<del>Rogers Simon</del>	<del>62 68</del>
<del>Randall Charles</del>	<del>76</del>
<del>Schofield Thomas</del>	<del>65</del>
<del>Smith Mr. F.</del>	<del>24</del>
<del>Johnson John W.</del>	<del>244 68</del>
<del>Zeese Joseph W.</del>	<del>30</del>
<del>Wheat David</del>	<del>47 50</del>

~~7008~~

<del>Hill Maria W.</del>	<del>12 86</del>
<del>Habit Walter</del>	<del>5 02</del>
<del>Holly Hannah L. &amp; Mary</del>	<del>46 72</del>
<del>Kyle James W.</del>	<del>77</del>
<del>Lenzhoff James W.</del>	<del>153</del>
<del>McBry Mr. &amp; Ella S.</del>	<del>61 25</del>
<del>Attilin John B.</del>	<del>16</del>
<del>Merriott Susan S.</del>	<del>34</del>
<del>Merriott Joshua</del>	<del>22 69</del>
<del>Merriott</del>	<del>49 50</del>
<del>Port M. S. &amp; A. S.</del>	<del>75</del>
<del>Schuler J. H. &amp; J. B.</del>	<del>33</del>

~~13440 & 13449 C~~

<del>Seemiller Ben W.</del>	<del>53</del>
<del>Seemiller</del>	<del>149 50</del>
<del>Stanton John C.</del>	<del>2 57</del>
<del>Zepto Barbara</del>	<del>15</del>

~~11249~~

~~Mills James C.~~ 8

~~1129~~

~~McAlister Mary~~ 75

~~6023~~

<del>McAlister Corvius</del>	<del>43</del>
<del>McAlister L. L.</del>	<del>5</del>

294  
 524  
 352



7r Clean up.

<del>Henry Co</del>				
<del>Cocton Henry</del>	6290		1 50	
<del>Cochran Mary A</del>	6290		6 52	X
<del>Cochran Anne</del>	6290		6 52	X
<del>George James S.</del>	6207		58	
<del>Lake William</del>	6290		4 00	
<del>Mr. Allst. Jesse M.</del>	6290		112	
<del>"</del>	"		5 98	
<del>"</del>	"		70	
<del>Mr. Allst. Corrie</del>	6033		43	
<del>" L. L.</del>	6033		5	
<del>Morris Rose E.</del>	6290		1	
<del>" " "</del>	"		50	
<del>Spartan Lydia</del>	6290		6 52	X
see Silverthorn Martha A	6290		2 50	
see " " "	"		3	
see " " "	"		50	
Part 57 No 10 800 Dear 175.50-160-240 H	Smith W. W.	"	10 00	
	Ledley J. L.	"	5 98	
	Cochran Mary	"	7 80	X
	Collins Rachel	"	50	
Dear Collins	see Touquet Mary	6290	Dear 1880	3 50
	Thomas Lucy	"		13
0 14	Anna Wood Sarah	6290		7 63
	see Blair John			
Wing Survey	see Bevis Daniel	6129		
	see Abouison Albert	6161		
	see Marritt W. H. W.	7009		20
	see Warner Philip	6129		
space	see Cox W. R. or I. Lake	6290		or C. Nemegar
space	see Moore E. J. or C. Wood			

20  
18 A  
01



# APPRAISER'S ACCOUNT.

TREASURY OF Union COUNTY,

THE DATE OF EACH DAY	
Employed in making said Appraisement was as follows:	
12 and 15 of April 2	
20 day of April 2	9 day of June 2
21 day of " 2	10 day of " 2
22 day of " 2	11 day of " 2
23 day of " 2	14 day of " 2
26 day of " 2	15 day of " 2
27 " " 2	16 day of " 2
28 day of " 2	17 day of " 2
30 day of " 2	18 day of " 1
1 day of May 2	21 day of " 1
3 day of " 2	22 day of " 1
4 day of " 2	23 day of " 1
5 day of " 2	24 day of " 1
6 " " 2	25 day of " 1
24 day of " 2	28 day of " 1
25 day of " 2	
26 day of " 2	
27 day of " 2	
31 day of " 2	
4 day of June 2	
7 day of " 2	
8 day of " 2	
Total 66 Days	

ODWELL & MAYER, Blank Book Manufacturers, Stationers and Legal Book Publishers, Dayton, Ohio.

To Charles Scott Land Appraiser of Clairbourne Township, Dr.

For services rendered in appraising the Real Estate of said Township, for the year 1880 occupying 65 days, between the 12<sup>th</sup> day of April and the 25<sup>th</sup> day of June at \$2<sup>00</sup> per day, \$130<sup>00</sup>

And the said Charles Scott being duly sworn, solemnly declares that the number of days herein stated, were necessarily occupied in the appraisement of said Township, and that this account is in all respects just and true.

(Signed) Charles Scott Appraiser.

Sworn to and subscribed before me, this 28<sup>th</sup> day of June 1880  
 (Signed) W. L. Kemp Auditor of said County.

Received, July 10<sup>th</sup> 1880 of the Auditor of Union County, an order on the Treasurer of said County, for One Hundred and Thirty Dollars, 00 Cents, in full of the above account.

\$130<sup>00</sup> (Signed) Charles Scott Appraiser.



# APPRAISER'S OATH.



State of Ohio, Union County, ss.

I, Charles Scott Land Appraiser for  
Clairborne Township, in the County of Union and State of Ohio, do solemnly  
swear that the return to which this is attached contains a correct description of each parcel of Real Property within said  
district, as far as I have been able to ascertain the same, and that the value attached to each parcel in said return is,  
as I verily believe, the full value thereof. Estimated agreeably to the rules prescribed therefor in the act for levying  
taxes on all property of this State, according to its true value.

Signed, Charles Scott  
APPRAISER OF SAID TOWNSHIP.

Sworn and subscribed to before me, the undersigned authority, this

28<sup>th</sup> day of June A. D. 1880

Signed, W. L. Lowry  
AUDITOR OF SAID COUNTY.



Scale, 80 Poles to an Inch.

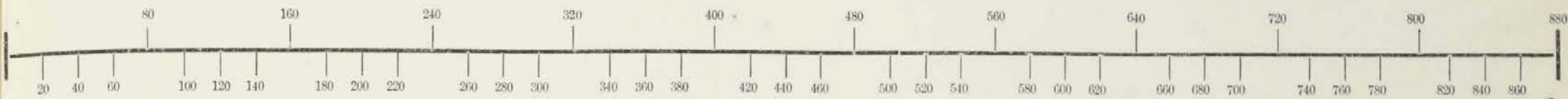

|-----|  
Index

Survey No	220	Page No	3
"	"	"	"
"	5809	"	4
"	6107	"	2
"	6129	"	10
"	6161	"	10
"	6228	"	9
"	6293	"	8
	6301		2
	6307		5
	6307		9
	6307		7
	6308		8
	7008		6
	7009		2
	7869		3
	12654		9
	{ 13440		7
	{ 13526		7
	15570		7
Richwood School District	(South Part)		11
"	"	(West Part)	12
"	"	(North & East Pt.)	13
Richwood Corporation	(North West Part)		15
"	"	(South Part)	14
"	"	(Central Part)	16
"	"	(North Part)	17
"	"	(East Part)	18
Churches Schools &c			45



Scale, 80 Poles to an Inch.





Scale, 80 Poles to an Inch.

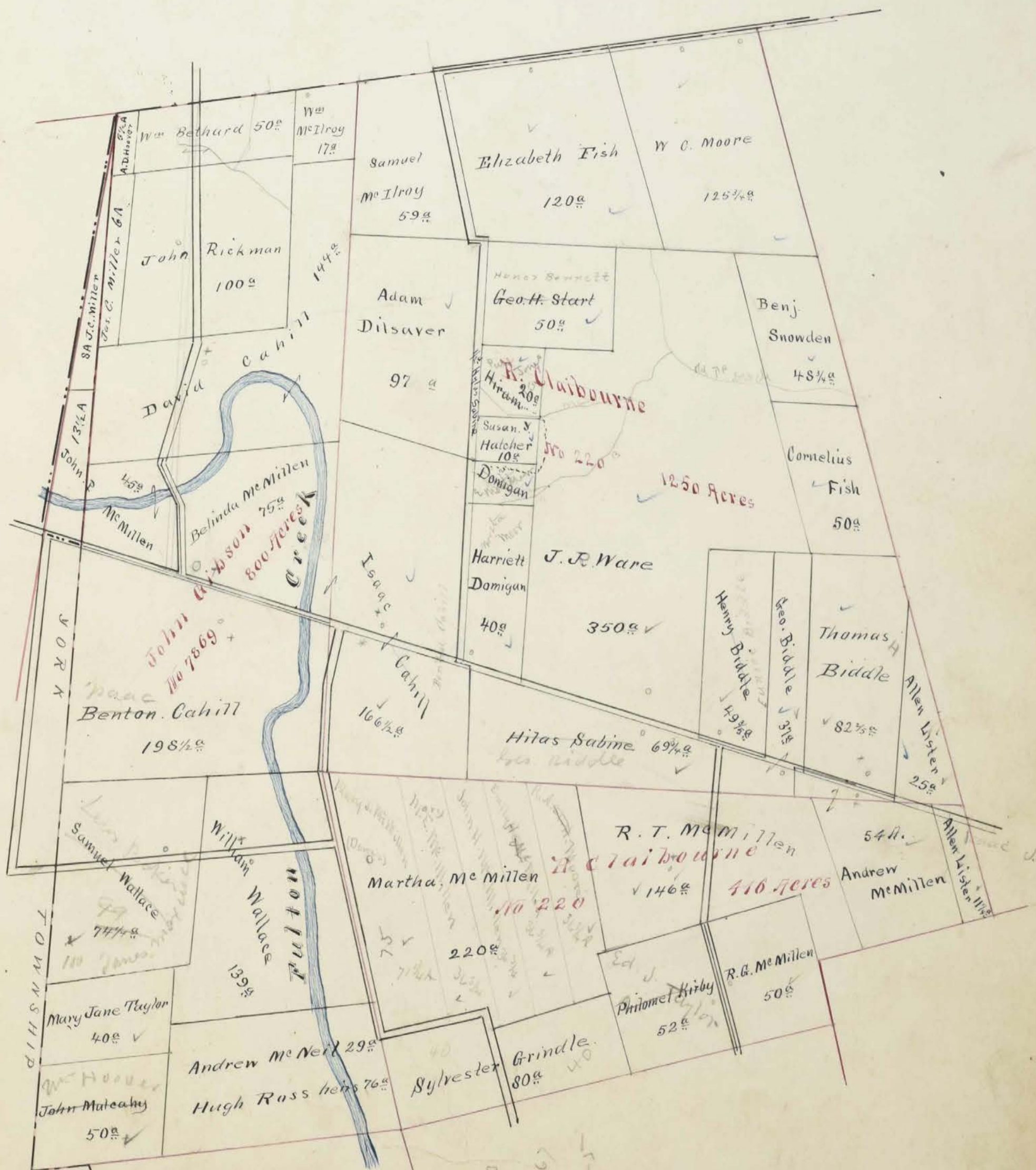

*Handwritten notes at the bottom of the page:*

- Sylvester Taylor 48*
- Wm. Russ heirs 57*
- Ed J. Kirby 4803*
- Ed J. Kirby 66*
- T.T. Grindle 25*



Scale, 80 Poles to an Inch.

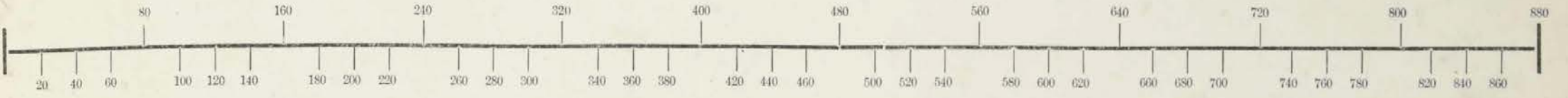

new grass  
 Mary Jolliff  
 Lucy Ann Jolliff  
 Anna Bell Jolliff



Scale, 80 Poles to an Inch.

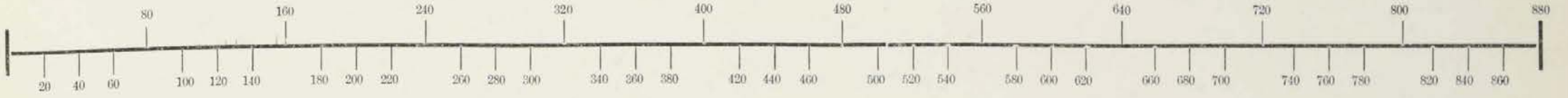



Scale, 80 Poles to an Inch.

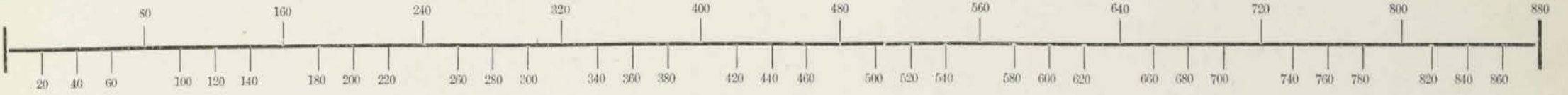



Scale, 80 Poles to an Inch.

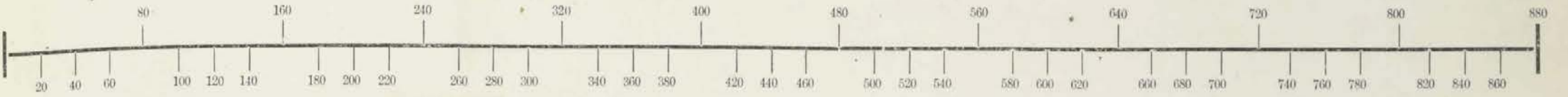

9549

9549

JACKSON TOWNSHIP

Joseph Parish  
140<sup>a</sup>

Thomas Osborn  
50<sup>1</sup>/<sub>2</sub>A

C.D.W.H. Siddle

Morgan Young  
115A

L.H. Stevenson  
102<sup>1</sup>/<sub>2</sub>A

270<sup>1</sup>/<sub>8</sub><sup>a</sup>

Cadmullader Wallace  
No 13440-13449-13526-15570

1039 Acres  
G.W. Handley  
106<sup>1</sup>/<sub>2</sub>A

George B. Hamilton

John T. Lennox  
260A

Marion Hamilton  
149<sup>1</sup>/<sub>2</sub>A

Thomas B. Graham  
101<sup>1</sup>/<sub>2</sub>A

John Graham  
215<sup>1</sup>/<sub>2</sub>  
25A

Margret Fisher  
35<sup>1</sup>/<sub>2</sub>A

Lydia A. Graham  
50A 24<sup>1</sup>/<sub>2</sub>A

Harriett M. Lister  
44A

William Pelham  
1200 Acres  
No 6307  
Richwood School District

Richard Biddle  
82<sup>1</sup>/<sub>4</sub>A

Isaac Barker  
50A

RICHWOOD

Peter B. Grace  
12<sup>1</sup>/<sub>2</sub>A

Samuel Livingston  
32A

Jessie M. M. Allister  
57<sup>1</sup>/<sub>2</sub>A

W.J. & G.H. Wood  
101<sup>1</sup>/<sub>2</sub>A

John B. Miller  
45<sup>1</sup>/<sub>2</sub>A

Edward Collier  
47<sup>1</sup>/<sub>2</sub>A

William Wood  
16<sup>1</sup>/<sub>2</sub>A

Isaac Barker  
N.W. Hill



Scale, 80 Poles to an Inch.

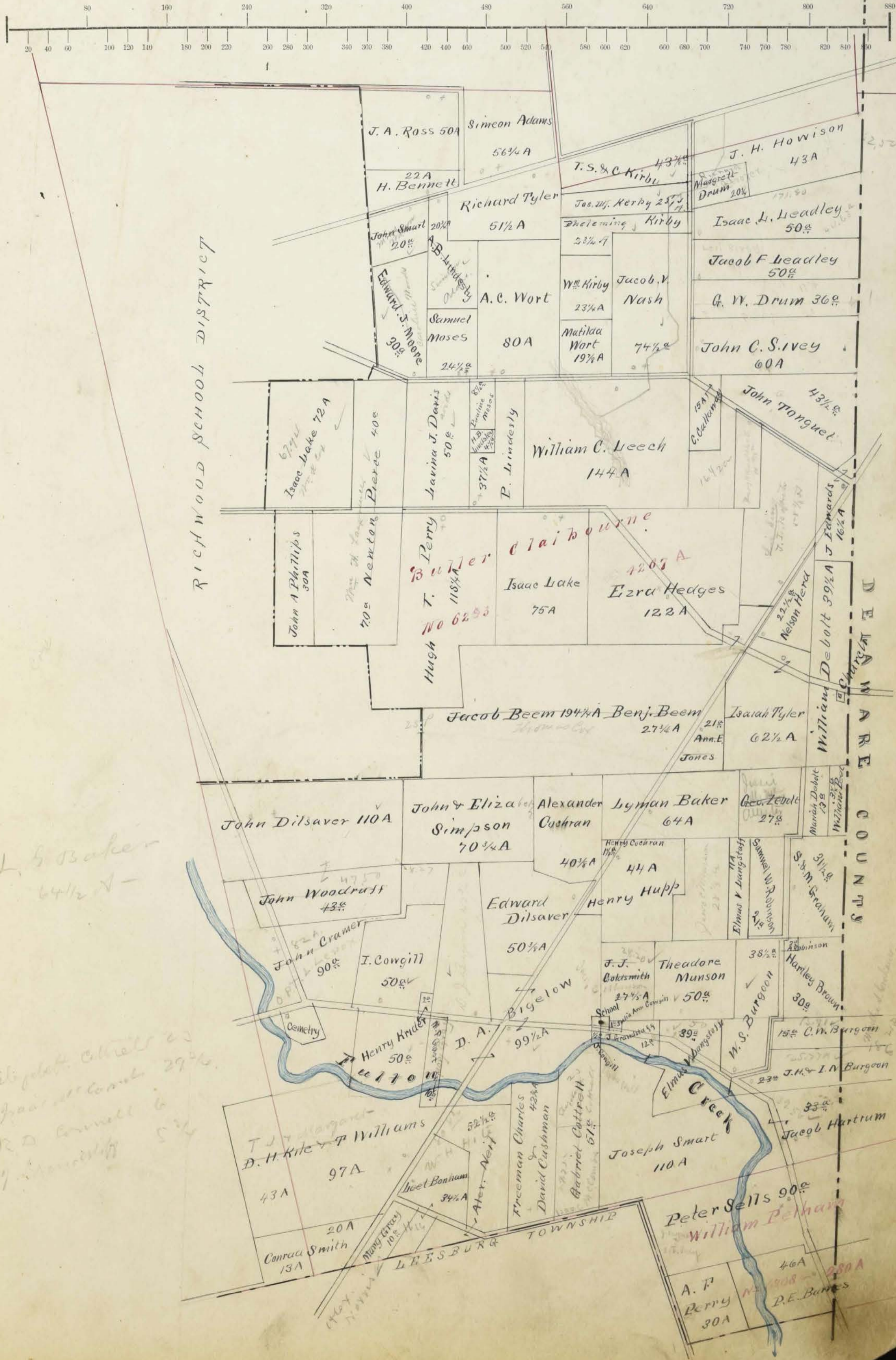



Scale, 80 Poles to an Inch.

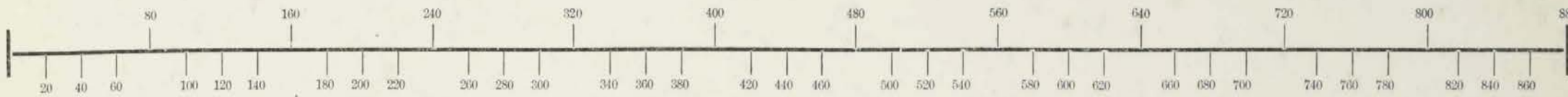

King 25  
 Lake 50  
 Linn 10  
 Sharp 50  
 Low 130

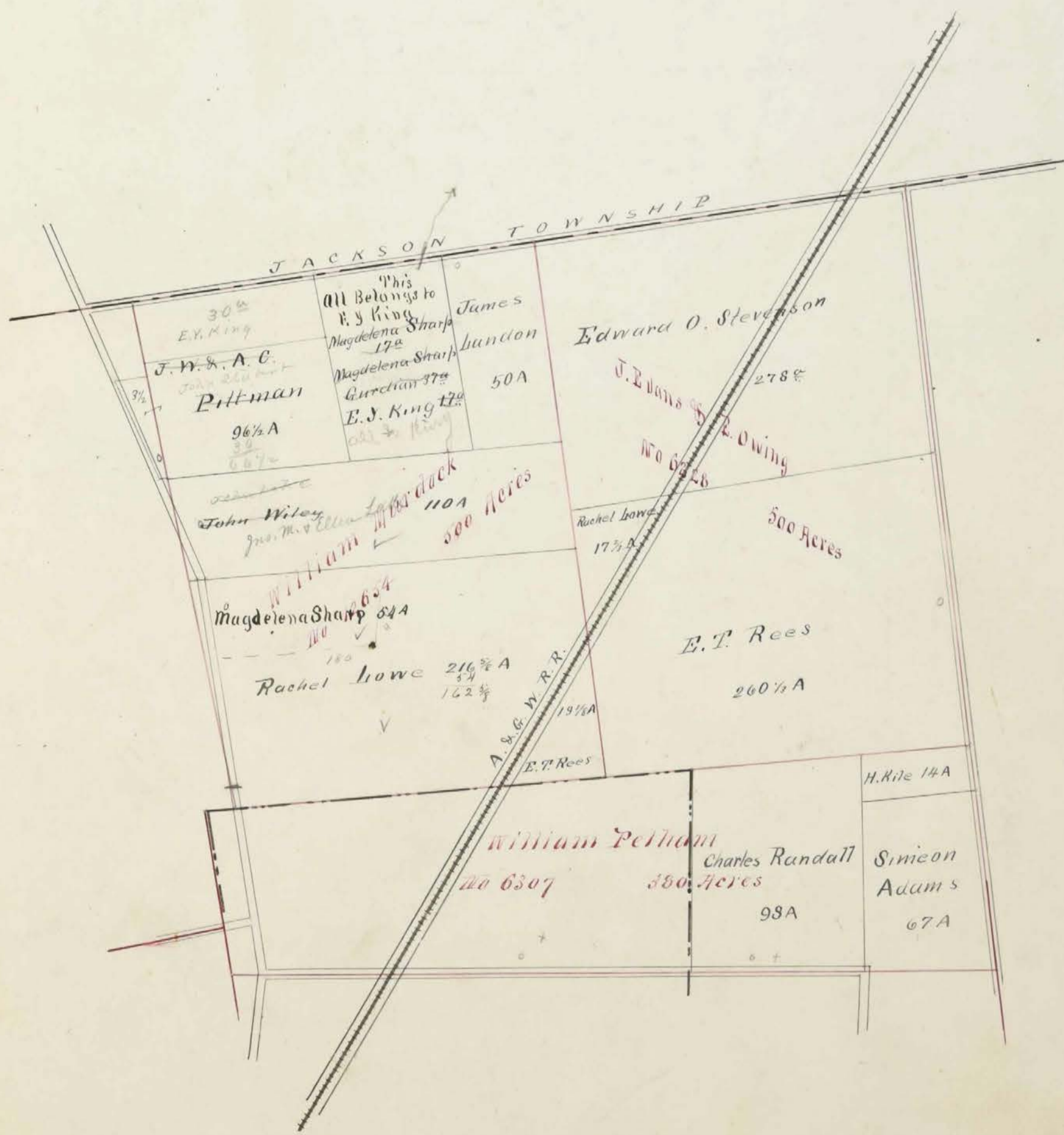



Scale, 80 Poles to an Inch.





Scale, 40 Poles to an Inch.

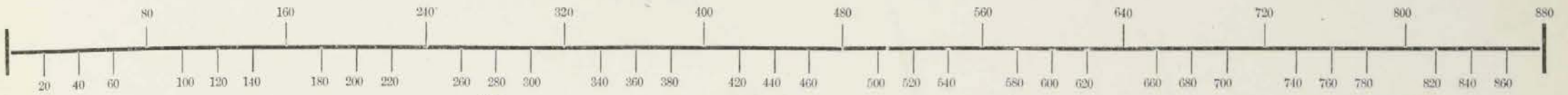

RICHWOOD CORP.

George B. Hamilton x  
104<sup>a</sup>

John A. Philips  
47<sup>3/4</sup><sup>a</sup>

Morris W. Hill x 105<sup>a</sup>

Thomas P. Cratty x

Thomas P. Cratty x 50<sup>a</sup>

Mary H. Weize x 18<sup>1/2</sup><sup>a</sup>

John E. Atwood 11<sup>1/2</sup><sup>a</sup>

Benjamin S. Fisher

Elijah Harriss x 133<sup>a</sup>

*Part of W. S. I. Carothers 107*  
*No. 7008 2400*

*Bulter Claibourne*  
*No. 6293-42675*

107.50
1.94
109.44
107 <sup>1/2</sup> <sup>a</sup>
109 <sup>1/2</sup>

*W. S. I. Carothers + B. Harcourt*



Scale, 40 Poles to an Inch.

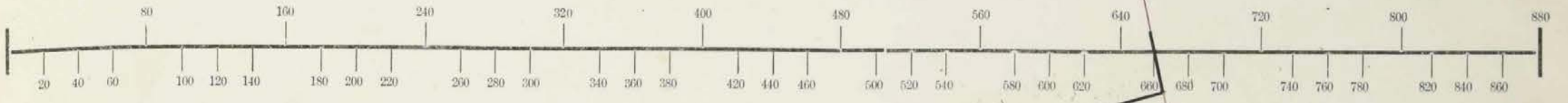

Part of William Pelham Survey  
 No. 63.07 - 1200 A

W. S. I. Carothers  
 No 7008 - 2400 A



Scale, 40 Poles to an Inch.

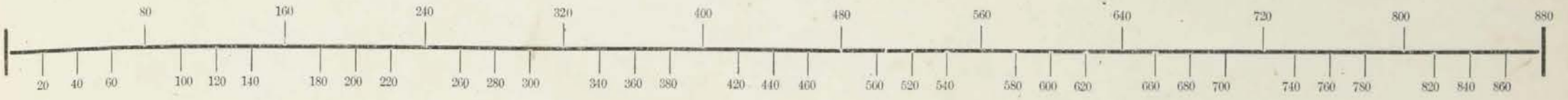

*Thos C. Kays  
J. L. Mearns.*

*2.17  
2.60*

*1.51  
0.72  
2.23  
2/10 + 9/10  
1.75  
1.60  
3.35*

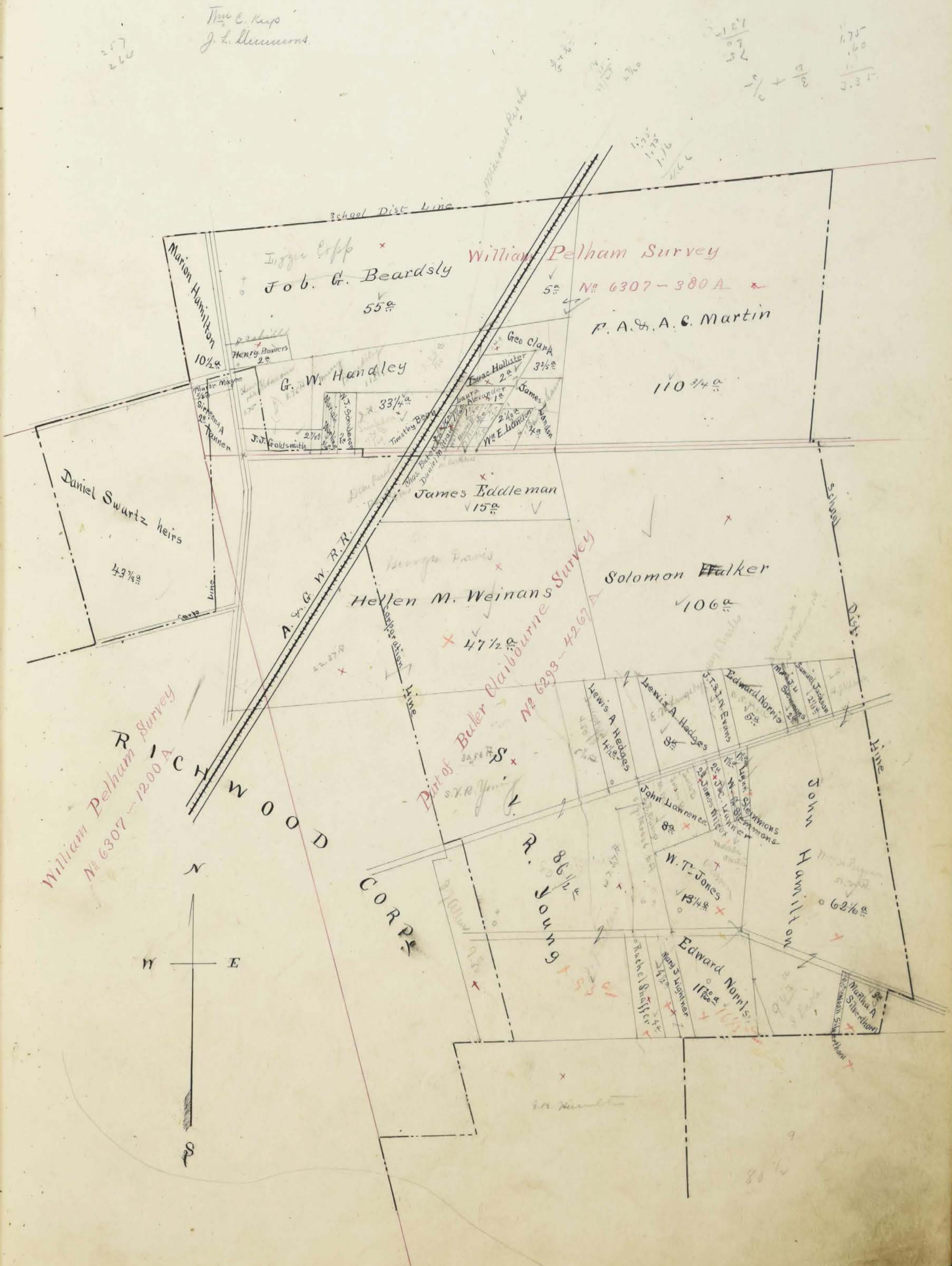



Scale, 15 Poles to an Inch.

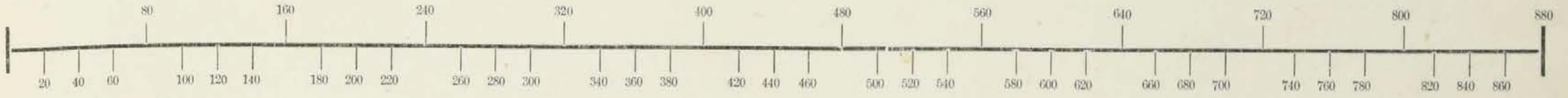

Part of William Pelham Survey  
N<sup>o</sup> 6307 - 1200 A

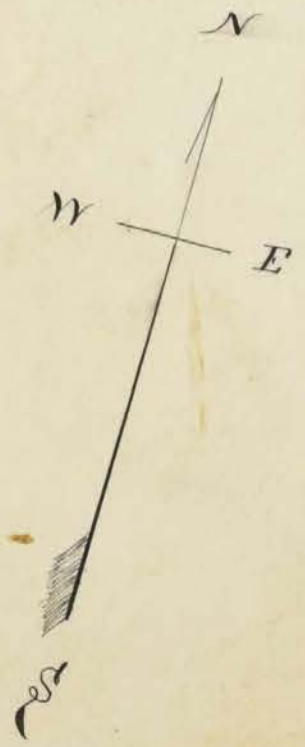
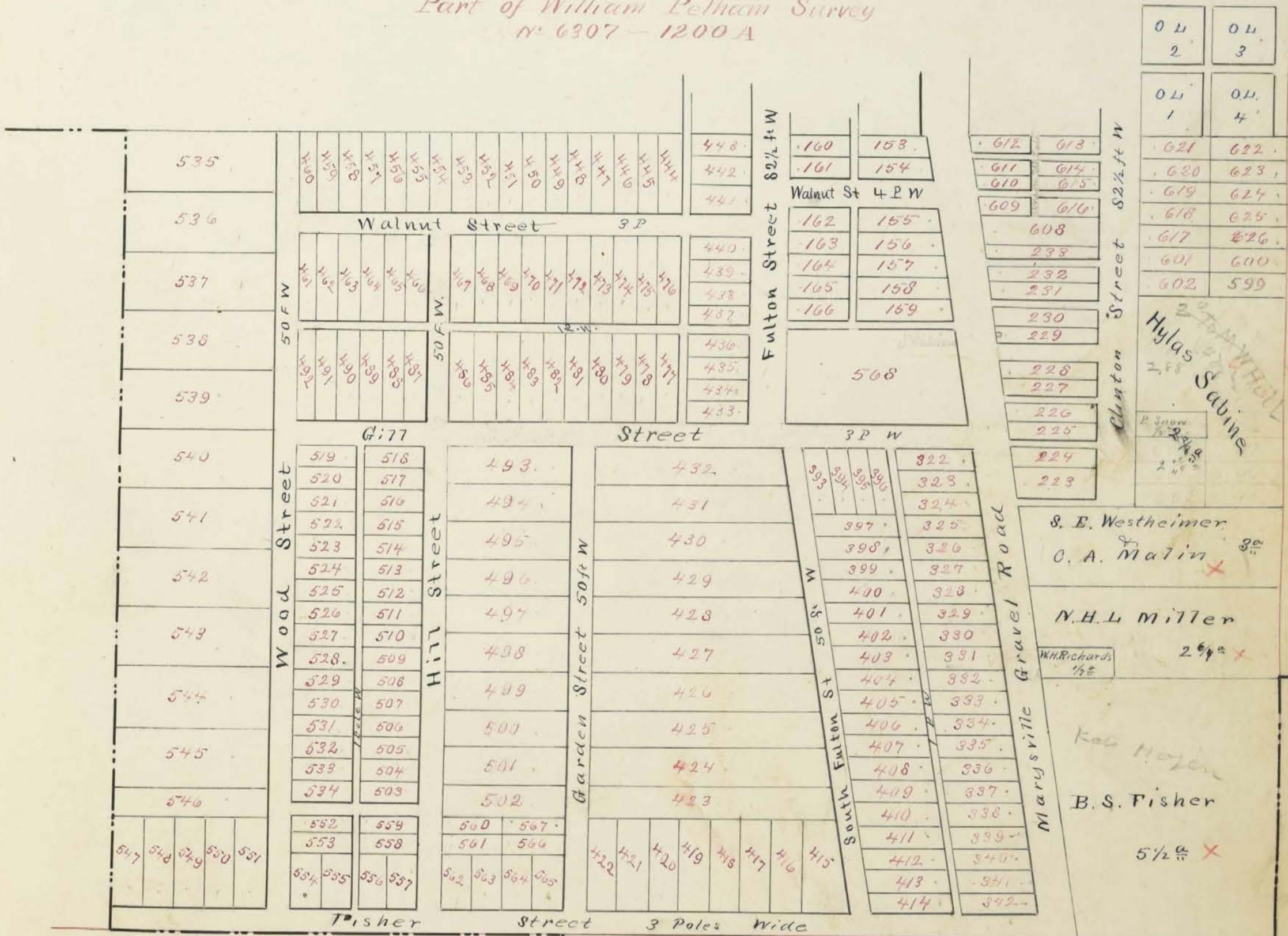

Morris W. Hill 19<sup>th</sup>

Part of W & I Carothers Survey  
N<sup>o</sup> 7008 - 2400<sup>th</sup>

Geo. B. Hamilton 6<sup>th</sup>

John Phillips 2 1/2<sup>th</sup>

Hylas Sabine

S. E. Westheimer  
&  
O. A. Malin 3<sup>rd</sup>

N. H. L. Miller

W. H. Richards 1/2<sup>nd</sup>

Kas. Hagen

B. S. Fisher

5 1/2<sup>th</sup>

O. L. 2

O. L. 1

O. L. 3

O. L. 4

621 622

620 623

619 624

618 625

617 626

601 600

602 599

228 227

226 225

224 223

322 323

324 325

326 327

328 329

330 331

332 333

334 335

336 337

338 339

340 341

342



Scale, 1/5 Poles to an Inch.

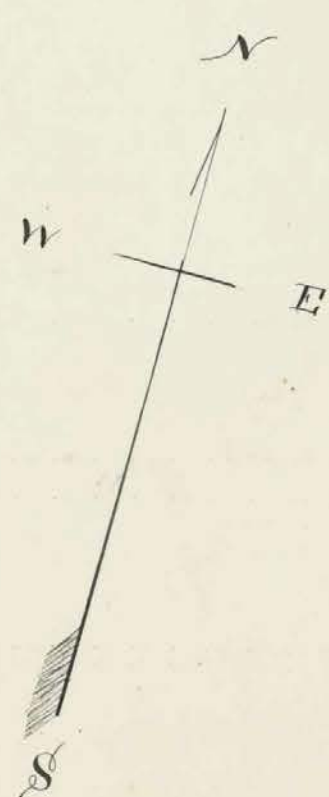
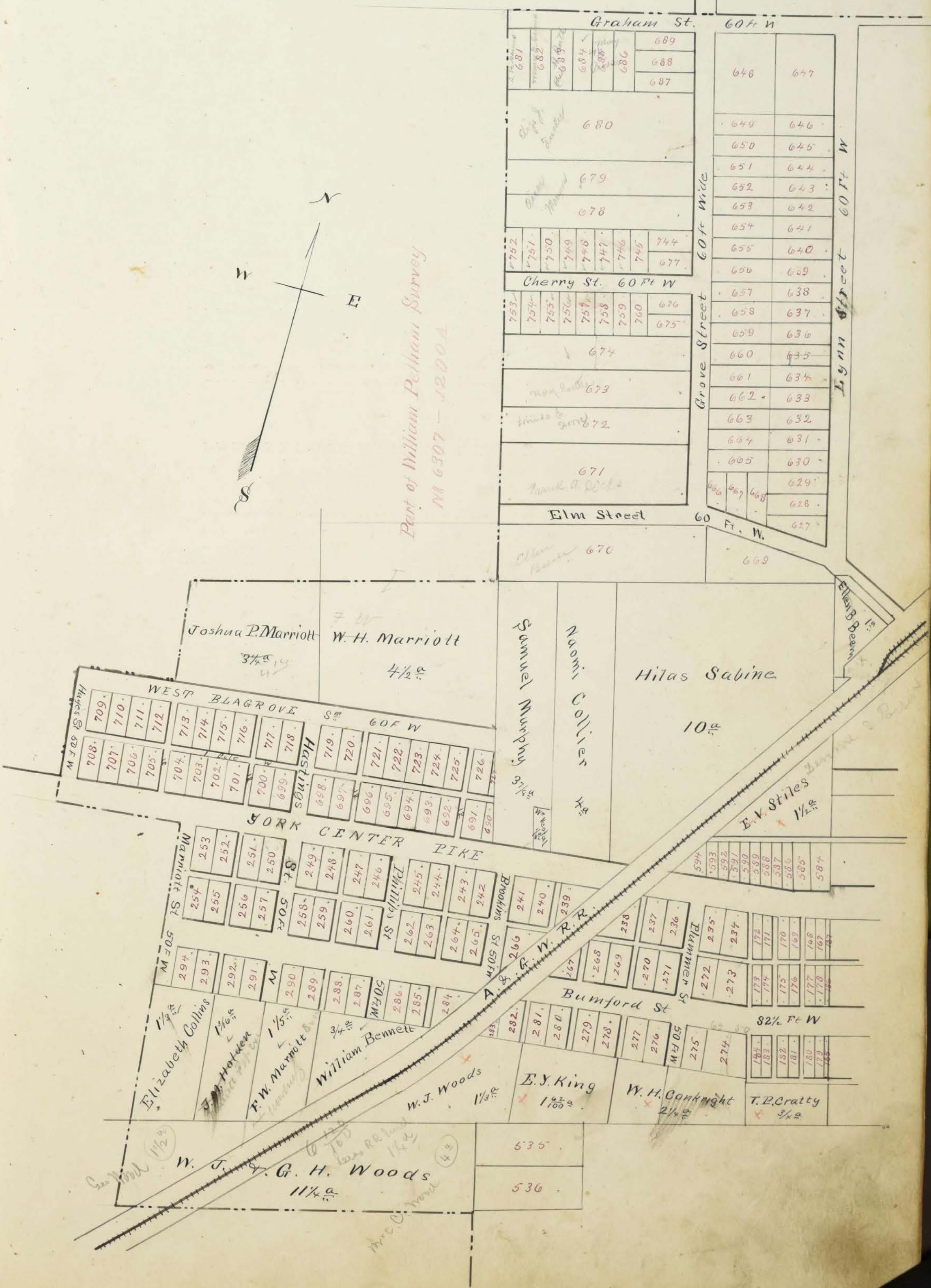
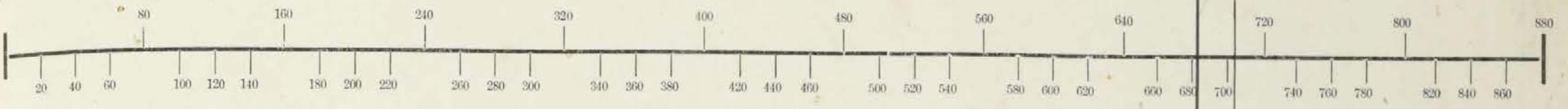

Part of William Pelham Survey  
No 6307 - 1200A

Joshua P. Marriott  
W. H. Marriott

Samuel Murphy  
Naomi Collier

Hilas Sabine

E. V. Stiles

Elizabeth Collins  
F. W. Marmott

William Bennett

W. J. Woods

E. Y. King

W. H. Conkright

T. P. Cratty

G. H. Woods



Scale, 15 Poles to an Inch.

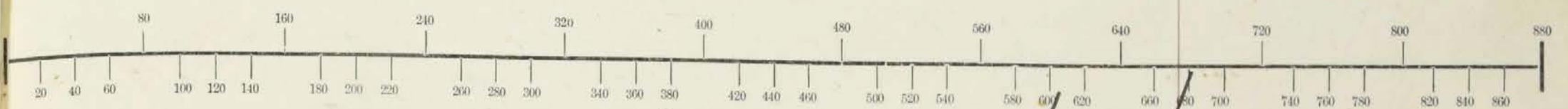

Part of William Pelham Survey  
N. 307 - 1200 A



Scale, 15 Poles to an Inch.

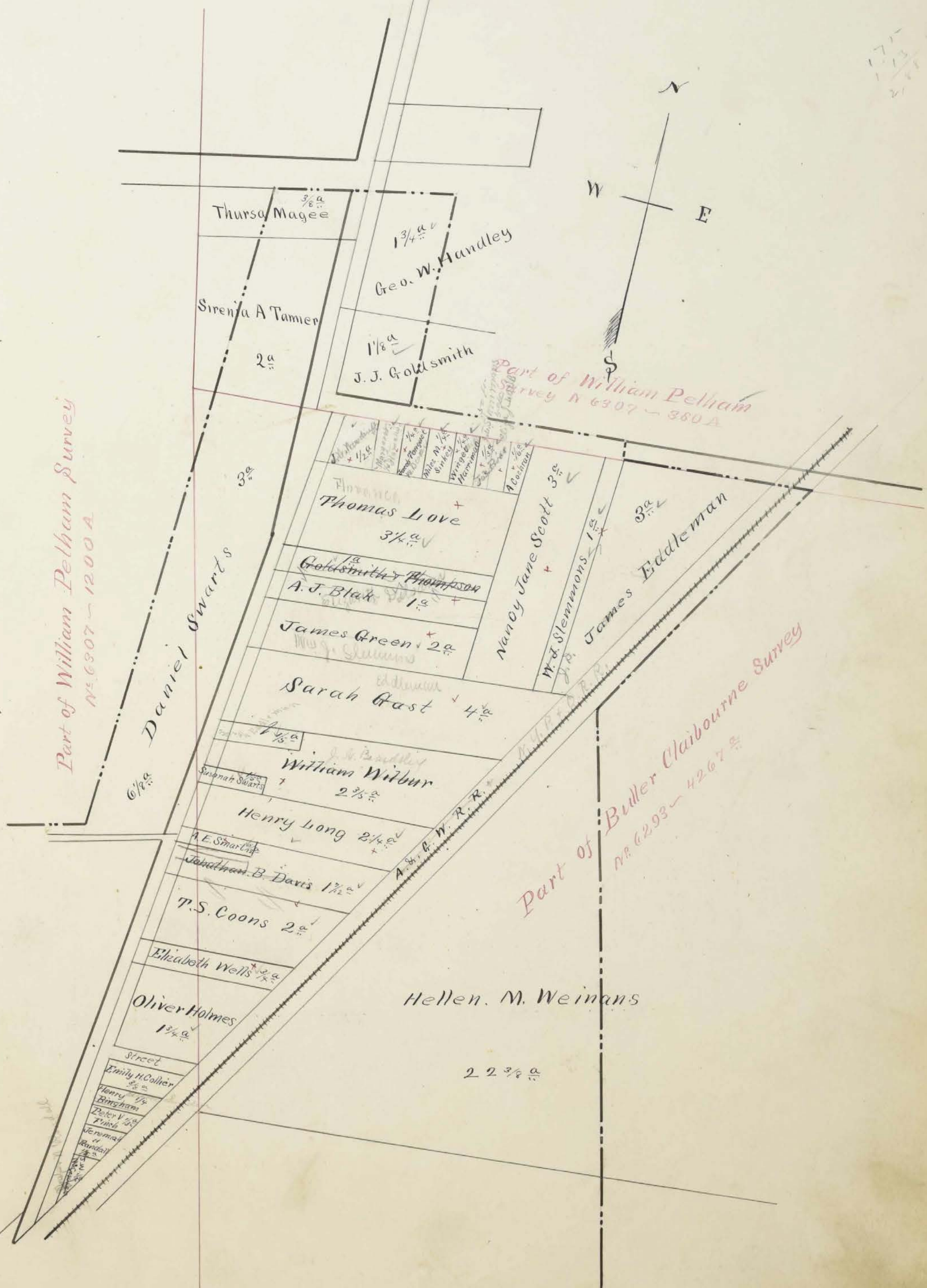
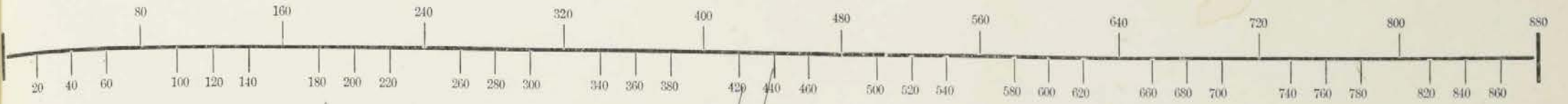



Scale, 15 Poles to an Inch.

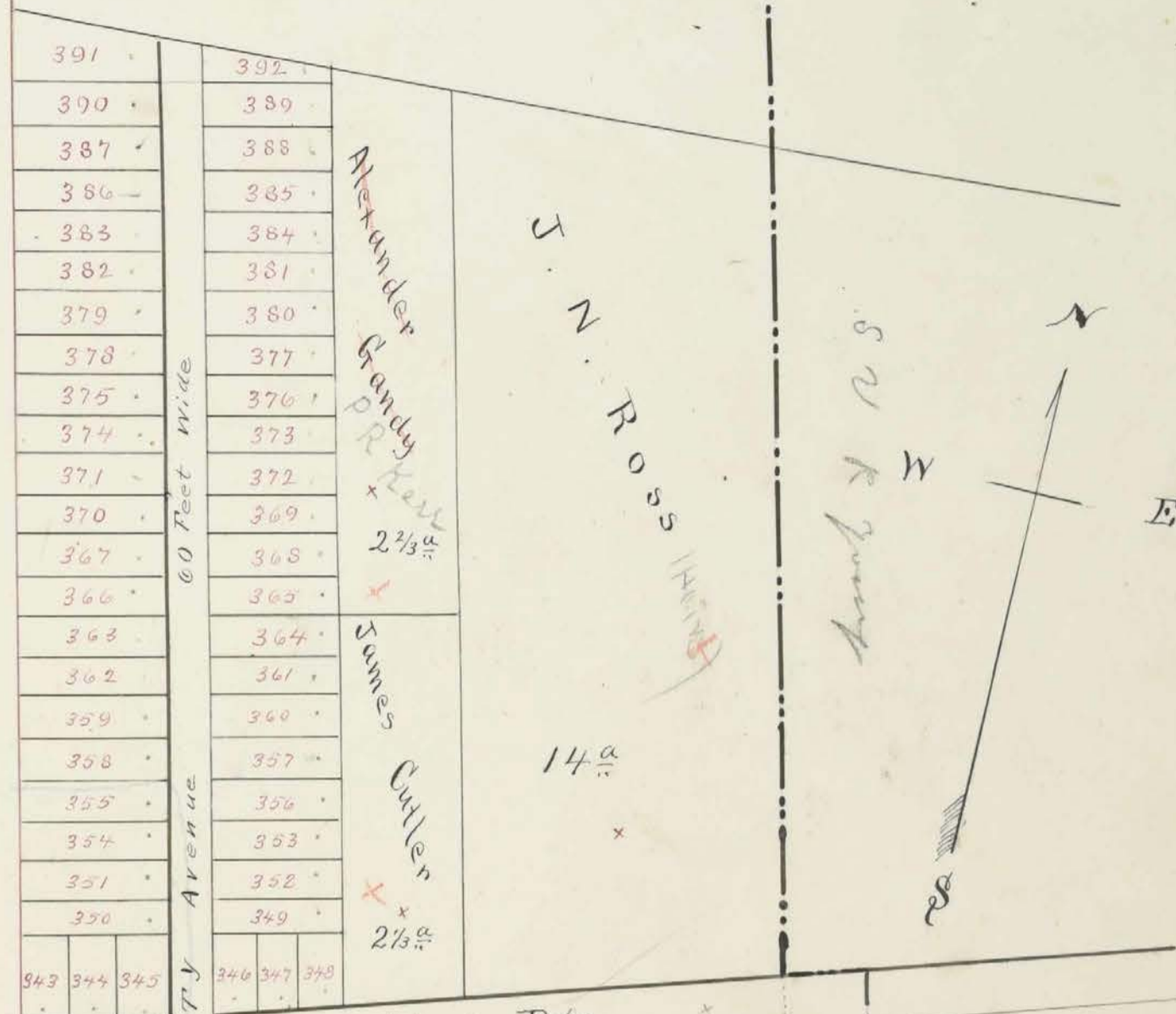
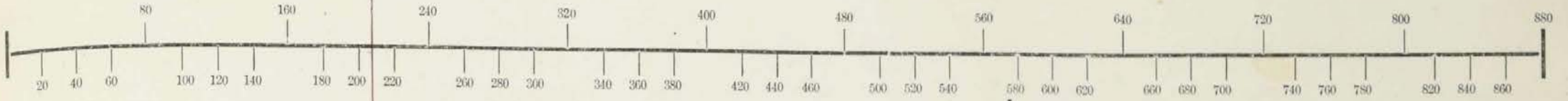

William Pelham Survey No 6307 - 1200A

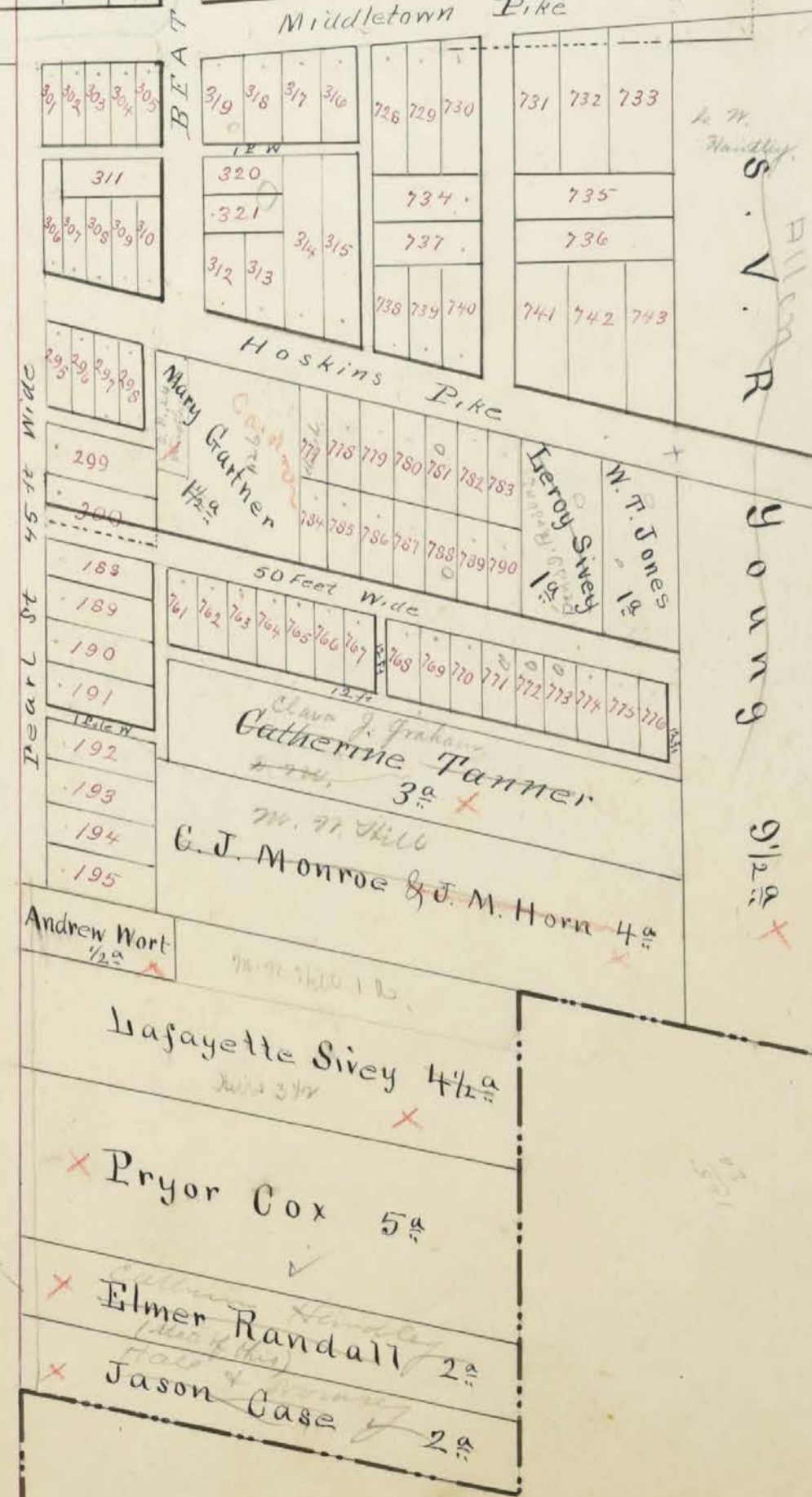

Part of Buller Claiborne Survey

No 6298 - 4267A

391  
390  
387  
386  
383  
382  
379  
378  
375  
374  
371  
370  
367  
366  
363  
362  
359  
358  
355  
354  
351  
350  
343 344 345

392  
389  
388  
385  
384  
381  
380  
377  
376  
373  
372  
369  
368  
365  
364  
361  
360  
357  
356  
353  
352  
349  
346 347 348

Alexander Gandy  
P. R. Kell  
2 2/3 ac  
James Cutler  
2 1/3 ac

J. N. Ross

14 ac

309 308 307 306 305  
311  
302 301 300 299 298

319 318 317 316  
320  
321  
312 313 314 315

726 729 730  
734  
737  
738 739 740

731 732 733  
735  
736  
741 742 743

299  
188  
189  
190  
191  
192  
193  
194  
195

777 778 779 780 781 782 783  
784 785 786 787 788 789 790

50 Feet wide  
761 762 763 764 765 766 767  
768 769 770 771 772 773 774 775 776

791 792 793 794 795 796 797 798 799 800

Catherine Tanner

G. J. Monroe & J. M. Horn

Lafayette Sivey 4 1/2 ac

Pryor Cox 5 ac

Elmer Randall 2 ac

Jason Case 2 ac



Assessment of Real Property in *Clinton* Township,

Union County, Ohio, for the Year 1880.

For Plats of Lands see Page	DESCRIPTION OF PROPERTY				No. of Acres of Land Classified.				Total Value of Lands, excluding Buildings.	Value of all Buildings.			Total Value of Lands and Buildings.	Amount Added or Deducted by Co. Board of Equalization.		Total Value as Equalized by Co. Board.	Amount Added or Deducted by State Board of Equalization.		Total Value as Equalized by State Board.	REMARKS.	
	In Whose Name Assessed.	No. of Entry.	Original Quantity.	Original Proprietor.	Water Course.	Arable and Plow Land.	Meadow and Pasture Land.	Uncultivated and Wood Land.		Houses.	Mills.	Other Buildings.		Added Dollars.	Deducted Dollars.		Added Dollars.	Deducted Dollars.			
						Acres.	H.	Acres.	H.	Acres.	H.	Acres.	H.	Dollars.	Dollars.	Dollars.	Dollars.	Dollars.	Dollars.	Dollars.	
	Adams Susan	7009	300	O. Moore	Tuller Creek	25				43				1496			1496		124	1372	
	Adams Simon	6293	4267	B. Clairborne	"	41		15	3/4					1646	850	100	2596		215	2381	
	Same	6307	380	William Blham	"			27		40				1876			1876		156	1720	
	Atz William	6301	400	Thomas Ruffin	"	2				8				200			200		17	183	
	Barkum Set	6293	4267	B. Clairborne	Tuller Creek	30		4	1/2					897	200		1097		1097	1006	5 1/2 acre
	Brown Hartley	6293	4267	"	"	16		10		4				690			690		59	633	
	Bennett Hower	6293	4267	"	"	17				5				638			638		53	585	See to J. A. Ross
	Biddle Richard	6307	2400	William Blham	"	42		20		20 1/4				2385			2385		198	2187	
	Same	6307	2400	"	"	2								58			58		5	53	
	Same	5809	2000	John Nicols	"	10								290			290		24	266	
	Birkhard William	7809	500	John Gibson	"	35				15				1150			1150		95	1055	
	Baker Isaac	6307	1200	William Blham	"	24		8		18				1500	100	100	1700		141	1549	See to J. A. Ross
	Banks Joseph P.	7005	2400	W. S. Caruthers	"	36		10		15				1641	100	100	1841		153	1685	
	Barnhart John A.	6161	823	John Cruise	Scute River	16		3		3				616			616		51	565	
	Blair John	7005	2400	W. S. Caruthers	Tuller Creek	110		90		62				7074	200	200	7474		620	6854	all to J. A. Ross
	Barnhart W. H.	6161	823	John Cruise	Scute River									20			20				Appraised to C. Harrison
	Bizels Samuel C.	6293	4267	B. Clairborne	Tuller Creek	42		45		12 1/2				2587		100	2687		223	2464	
	Bier Leonard	6293	4267	"	"	44		10		10				1600			1600		133	1733	
	Burgess C. W.	6293	4267	"	"	15								345			345		29	316	
	Burgess J. H. & D. W.	6293	4267	"	"	21				2				552			552		46	596	
	Boris Daniel	6129	407	J. Taggart	"	38		8						1104		100	1204		100	1104	Appraised in School Dist No 1
	Barkum Matilda	6307	1200	"	"			22		5 3/4				777			777		64	713	
	Beers Benj.	6293	4267	B. Clairborne	"			22		5 3/4				777			777		64	713	
	Beers Jacob	6293	4267	"	"	137		20		26 1/4				5437	250	150	5837		480	5357	
	Biddle Geo.	220	416	B. Clairborne	"	17				20				797	200		1197		100	1099	
	Biddle Thomas	220	416	"	"	32 3/8		20		30				2307		250	2557		212	2345	
	Biddle Henry	220	416	"	"	20		6		23 3/8				1337	150		1487		124	1361	
	Burgess David J.	6293	4267	B. Clairborne	"	20				22 3/4				1026		100	1126		93	1033	
	Burgess W. S.	6293	4267	"	"	29				9 1/2				724			724		77	847	
	Buller A. B.	5809	2000	John Nicols	"	14 1/2								420			420		25	385	See to Geo. Wiley
	Banner Mary Jane	6161	823	John Cruise	Scute River	10		10		12 3/8				776			776		64	712	
	Buller Julia	6161	823	"	"	10				4 3/8				352			352		29	323	



Assessment of Real Property in *Starbuck* Township,

Union County, Ohio, for the Year 1880.

For Plats of Lands see Page	DESCRIPTION OF PROPERTY					No. of Acres of Land Classified.		Whole No. of Acres.	Value per Acre, including Buildings.	Total Value of Lands, excluding Buildings.	Value of all Buildings.			Total Value of Lands and Buildings.	Amount Added or Deducted by Co. Board of Equalization.		Total Value as Equalized by Co. Board.	Amount Added or Deducted by State Board of Equalization.		Total Value as Equalized by State Board.	REMARKS.				
	IN WHOSE NAME ASSESSED.	No. of Entry.	Original Quantity.	Original Proprietor.	Water Course.	Arable and Plow Land.					Meadow and Pasture Land.	Uncultivated and Wood Land.			Houses.	Mills.		Other Buildings.	Dollars.			Dollars.	Dollars.	Dollars.	Dollars.
						Acres.	H.					Acres.	H.												
	<i>Abell Wash</i>	<i>709</i>	<i>500</i>	<i>C. Wood</i>	<i>Tullen Creek</i>	<i>49</i>	<i>25</i>	<i>57</i>		<i>137</i>	<i>26</i>	<i>3386</i>			<i>3386</i>		<i>3386</i>	<i>281</i>	<i>3105</i>	<i>Wm. W. H. Marriott</i>					
	<i>Amzill Isaac</i>	<i>6293</i>	<i>4267</i>	<i>B. Claiborne</i>	"	<i>30</i>		<i>7</i>		<i>20</i>	<i>28</i>	<i>1400</i>	<i>1150</i>		<i>1850</i>		<i>1850</i>	<i>154</i>	<i>1696</i>						
	<i>Cochran Henry</i>	<i>6293</i>	<i>4267</i>	<i>B. "</i>	"	<i>1</i>	<i>1/2</i>			<i>1/2</i>	<i>26</i>	<i>39</i>			<i>39</i>		<i>39</i>	<i>3</i>	<i>36</i>	<i>to Henry Cochran</i>					
	<i>Cochran Alexander</i>	<i>6293</i>	<i>4267</i>	"	"	<i>36</i>		<i>4</i>	<i>3/4</i>	<i>10</i>	<i>25</i>	<i>1009</i>			<i>1009</i>		<i>1009</i>	<i>84</i>	<i>925</i>	<i>to Henry Cochran</i>					
	<i>Callaway Clarissa</i>	<i>6293</i>	<i>4267</i>	"	"	<i>12</i>		<i>3</i>		<i>15</i>	<i>28</i>	<i>420</i>			<i>420</i>		<i>420</i>	<i>30</i>	<i>390</i>	<i>to James Callaway</i>					
	<i>Hottel Gabriel</i>	<i>6293</i>	<i>4267</i>	"	"	<i>45</i>		<i>6</i>		<i>61</i>	<i>25</i>	<i>1275</i>			<i>1275</i>		<i>1275</i>	<i>686</i>	<i>1169</i>	<i>James &amp; M<sup>rs</sup> Combs</i>					
	<i>Amzill John Ann</i>	<i>6293</i>	<i>4267</i>	"	"	<i>1</i>				<i>1</i>	<i>30</i>	<i>30</i>			<i>30</i>		<i>30</i>	<i>2</i>	<i>28</i>						
	<i>Amzill James</i>	<i>6293</i>	<i>4267</i>	"	"			<i>1/2</i>		<i>1/2</i>	<i>30</i>	<i>15</i>			<i>15</i>		<i>15</i>	<i>1</i>	<i>14</i>						
	<i>Clark Catharine</i>	<i>5509</i>	<i>1000</i>	<i>John Hicks</i>	"	<i>15</i>		<i>2</i>		<i>20</i>	<i>28</i>	<i>560</i>			<i>560</i>		<i>560</i>	<i>46</i>	<i>574</i>						
	<i>Charles Freeman &amp; M. Ashmun</i>	<i>6293</i>	<i>4267</i>	<i>B. Claiborne</i>	"	<i>32</i>	<i>3/4</i>	<i>10</i>		<i>42</i>	<i>25</i>	<i>1063</i>			<i>1063</i>		<i>1063</i>	<i>88</i>	<i>975</i>						
	<i>Elvie Mary</i>	<i>6107</i>	<i>633 1/2</i>	<i>S. Faynes</i>	"	<i>51</i>		<i>15</i>	<i>20</i>	<i>50</i>	<i>27</i>	<i>2322</i>			<i>2322</i>		<i>2322</i>	<i>193</i>	<i>2129</i>						
	<i>Esther Matthew</i>	<i>6107</i>	<i>633 1/2</i>	"	"	<i>25</i>		<i>2</i>	<i>8</i>	<i>35</i>	<i>20</i>	<i>700</i>			<i>700</i>		<i>700</i>	<i>58</i>	<i>642</i>						
	<i>Kramer Leander</i>	<i>708</i>	<i>2400</i>	<i>W. S. Caluthus</i>	"	<i>46</i>		<i>32</i>	<i>30</i>	<i>108</i>	<i>20</i>	<i>2165</i>			<i>2165</i>		<i>2165</i>	<i>180</i>	<i>1985</i>						
	<i>Abell David</i>	<i>7809</i>	<i>800</i>	<i>John Wilson</i>	"	<i>54</i>		<i>50</i>	<i>40</i>	<i>744</i>	<i>24</i>	<i>3456</i>	<i>225</i>	<i>175</i>	<i>3856</i>		<i>3856</i>	<i>320</i>	<i>3536</i>						
	<i>Kramer John</i>	<i>6293</i>	<i>4267</i>	<i>B. Claiborne</i>	"	<i>113</i>		<i>30</i>	<i>17</i>	<i>90</i>	<i>24</i>	<i>2160</i>	<i>200</i>	<i>100</i>	<i>2460</i>		<i>2460</i>	<i>204</i>	<i>2256</i>	<i>all to John Kramer</i>					
	<i>Cratty H. W.</i>	<i>6161</i>	<i>823</i>	<i>John Brown</i>	<i>Snake River</i>	<i>18</i>		<i>8</i>	<i>4</i>	<i>30</i>	<i>24</i>	<i>720</i>			<i>720</i>		<i>720</i>	<i>60</i>	<i>660</i>						
	<i>Kessaday Lewis</i>	<i>6107</i>	<i>633 1/2</i>	<i>S. Faynes</i>	<i>Tullen Creek</i>	<i>15</i>		<i>10</i>	<i>15</i>	<i>40</i>	<i>20</i>	<i>810</i>			<i>810</i>		<i>810</i>	<i>67</i>	<i>743</i>						
	<i>Same</i>	<i>6107</i>	<i>633 1/2</i>	"	"			<i>9</i>	<i>1/2</i>	<i>9</i>	<i>1/2</i>	<i>20</i>			<i>190</i>		<i>190</i>	<i>16</i>	<i>174</i>						
	<i>Collier Edward</i>	<i>6307</i>	<i>4200</i>	<i>William Albane</i>	"	<i>21</i>		<i>10</i>	<i>10</i>	<i>41</i>	<i>25</i>	<i>1025</i>			<i>1025</i>		<i>1025</i>	<i>85</i>	<i>940</i>						
	<i>Abell Isaac</i>	<i>220</i>	<i>1250 3/4</i>	<i>R. Claiborne</i>	"	<i>33</i>		<i>52</i>	<i>1/2</i>	<i>106</i>	<i>1/2</i>	<i>28</i>	<i>250</i>	<i>225</i>	<i>5137</i>		<i>5137</i>	<i>4126</i>	<i>4781</i>	<i>Benjamin Cabell</i>					
	<i>Same</i>	<i>7809</i>	<i>800</i>	<i>John Wilson</i>	"			<i>14</i>	<i>1/2</i>	<i>14</i>	<i>1/2</i>	<i>28</i>			<i>406</i>		<i>406</i>	<i>24</i>	<i>372</i>	<i>Benjamin Cabell</i>					
	<i>Abell Benton</i>	<i>7809</i>	<i>800</i>	"	"	<i>51</i>		<i>107</i>	<i>1/2</i>	<i>195</i>	<i>1/2</i>	<i>28</i>	<i>1800</i>	<i>150</i>	<i>7508</i>		<i>7508</i>	<i>622</i>	<i>6880</i>	<i>Isaac Cabell</i>					
	<i>Church Christian</i>	<i>6293</i>	<i>4267</i>	<i>B. Claiborne</i>	"				<i>1/2</i>	<i>1/2</i>		<i>50</i>	<i>610</i>		<i>620</i>		<i>620</i>	<i>51</i>	<i>569</i>						
	<i>Carter H. Henry</i>	<i>220</i>		"	"			<i>15</i>		<i>15</i>	<i>15</i>	<i>225</i>			<i>225</i>		<i>225</i>	<i>225</i>	<i>206</i>	<i>(prop this on 4/22)</i>					
	<i>Alvares Odessa</i>	<i>220</i>	<i>416</i>	<i>R. Claiborne</i>	<i>Tullen Creek</i>	<i>20</i>		<i>77</i>		<i>97</i>	<i>16</i>	<i>1552</i>			<i>1552</i>		<i>1552</i>	<i>129</i>	<i>1423</i>						
	<i>Alvares Edward</i>	<i>6293</i>	<i>4267</i>	<i>B. Claiborne</i>	"	<i>20</i>		<i>8</i>	<i>22</i>	<i>50</i>	<i>23</i>	<i>1159</i>	<i>175</i>		<i>1334</i>		<i>1334</i>	<i>111</i>	<i>1223</i>						
	<i>Abell Mariah</i>	<i>6293</i>	<i>4267</i>	"	"			<i>13</i>		<i>13</i>	<i>20</i>	<i>260</i>			<i>260</i>		<i>260</i>	<i>22</i>	<i>238</i>						
	<i>Alvares John</i>	<i>6293</i>	<i>4267</i>	"	"	<i>60</i>		<i>25</i>	<i>25</i>	<i>110</i>	<i>30</i>	<i>3300</i>	<i>100</i>	<i>200</i>	<i>3600</i>		<i>3600</i>	<i>290</i>	<i>3201</i>						
	<i>Abell William</i>	<i>6293</i>	<i>4267</i>	"	"	<i>14</i>		<i>17</i>	<i>8</i>	<i>39</i>	<i>1/2</i>	<i>28</i>			<i>1106</i>		<i>1106</i>	<i>92</i>	<i>1014</i>						
	<i>Alvares G. W.</i>	<i>6293</i>	<i>4267</i>	"	"	<i>20</i>		<i>16</i>		<i>30</i>	<i>24</i>	<i>864</i>			<i>864</i>		<i>864</i>	<i>72</i>	<i>792</i>						
	<i>Alvares Margaret</i>	<i>6293</i>	<i>4267</i>	"	"	<i>12</i>		<i>8</i>	<i>3/4</i>	<i>20</i>	<i>3/4</i>	<i>24</i>			<i>498</i>		<i>498</i>	<i>41</i>	<i>457</i>						
	<i>Alvares Lavinia J.</i>	<i>6293</i>	<i>4267</i>	"	"	<i>40</i>		<i>10</i>		<i>58</i>	<i>30</i>	<i>1500</i>			<i>1500</i>		<i>1500</i>	<i>125</i>	<i>1375</i>						
	<i>Hennigan Harriett</i>	<i>220</i>	<i>1250 3/4</i>	<i>R. Claiborne</i>	"	<i>40</i>				<i>40</i>	<i>28</i>	<i>1120</i>	<i>100</i>		<i>1220</i>		<i>1220</i>	<i>101</i>	<i>1119</i>						
	<i>Hennigan Hiram</i>	<i>220</i>	<i>1250 3/4</i>	"	"	<i>4</i>		<i>16</i>		<i>20</i>	<i>16</i>	<i>320</i>			<i>320</i>		<i>320</i>	<i>27</i>	<i>292</i>						
						<i>814</i>	<i>3/4</i>	<i>444</i>	<i>1/2</i>	<i>529</i>	<i>3/4</i>														
										<i>1809</i>		<i>45295</i>	<i>3900</i>		<i>850</i>	<i>50045</i>		<i>50000</i>	<i>4155</i>	<i>45890</i>					



Assessment of Real Property in *Highland* Township,

Union County, Ohio, for the Year 1880.

For Plats of Lands see Page	DESCRIPTION OF PROPERTY				No. of Acres of Land Classified.					Whole No. of Acres.	Value per Acre, as assessed on Buildings.	Total Value of Lands, excluding Buildings.	Value of all Buildings.			Total Value of Lands and Buildings.	Amount Added or Deducted by Co. Board of Equalization.		Total Value as Equalized by Co. Board.	Amount Added or Deducted by State Board of Equalization.		Total Value as Equalized by State Board.	REMARKS.	
	IN WHOSE NAME ASSESSED.	No. of Entry.	Original Quantity.	Original Proprietor.	Water Course.	Arable and Plow Land.		Meadow and Pasture Land.					Uncultivated and Wood Land.	Houses.	Mills.		Other Buildings.	Added Dollars.		Deducted Dollars.	Added Dollars.			Deducted Dollars.
						Acres.	H.	Acres.	H.															
	<i>Erons, Louisa A.</i>	<i>7008</i>	<i>2411</i>	<i>W. S. Saunders</i>	<i>Tullon Creek</i>	<i>27</i>	<i>10</i>						<i>29</i>	<i>28</i>	<i>1092</i>	<i>350</i>	<i>150</i>	<i>1592</i>			<i>1592</i>	<i>132</i>	<i>1460</i>	<i>all in Joseph D. Saunders</i>
	<i>Edwards Joseph</i>	<i>6293</i>	<i>4267</i>	<i>B. Claitor</i>	"	<i>16</i>	<i>1/2</i>						<i>16 1/2</i>	<i>28</i>	<i>462</i>	<i>200</i>		<i>662</i>			<i>662</i>	<i>55</i>	<i>607</i>	<i>all in Joseph D. Saunders</i>
	<i>Ellenwood Jeremiah</i>	<i>5809</i>	<i>2000</i>	<i>John Nicols</i>	"	<i>24</i>	<i>20</i>			<i>11 3/4</i>			<i>48 3/4</i>	<i>28</i>	<i>1365</i>			<i>1365</i>			<i>1365</i>	<i>113</i>	<i>1252</i>	
	<i>Erons Isaac &amp; Joseph</i>	<i>3509</i>	<i>2000</i>	"	"	<i>8</i>				<i>1</i>			<i>9</i>	<i>20</i>	<i>180</i>			<i>180</i>			<i>180</i>	<i>15</i>	<i>165</i>	
	<i>Fisher John</i>	<i>6307</i>	<i>1200</i>	<i>William Pelham</i>	<i>Tullon Creek</i>	<i>54</i>	<i>21</i>	<i>39</i>	<i>1/2</i>				<i>114 1/2</i>	<i>25</i>	<i>2863</i>	<i>1150</i>		<i>3313</i>			<i>3313</i>	<i>275</i>	<i>3038</i>	
	<i>Fisher William</i>	<i>6307</i>	<i>1200</i>	"	"	<i>58</i>	<i>8</i>	<i>12</i>	<i>3/4</i>				<i>78 3/4</i>	<i>25</i>	<i>1969</i>	<i>200</i>		<i>2169</i>			<i>2169</i>	<i>180</i>	<i>1989</i>	<i>Showered to 21 3/4" dunes</i>
	<i>Fisher Wm M.</i>	<i>5809</i>	<i>2000</i>	<i>John Nicols</i>	"	<i>20</i>	<i>7</i>	<i>20</i>	<i>1/2</i>				<i>47 1/2</i>	<i>25</i>	<i>1188</i>	<i>150</i>		<i>1338</i>			<i>1338</i>	<i>111</i>	<i>1227</i>	
	<i>Fisher James</i>	<i>6307</i>	<i>1200</i>	<i>William Pelham</i>	"	<i>2</i>	<i>1/2</i>						<i>2 1/2</i>	<i>28</i>	<i>70</i>	<i>200</i>		<i>270</i>			<i>270</i>	<i>22</i>	<i>248</i>	
	<i>Fish Cornelius</i>	<i>6307</i>	<i>1200</i>	"	"	<i>67</i>	<i>63</i>	<i>18</i>					<i>130</i>	<i>25</i>	<i>3750</i>	<i>450</i>	<i>150</i>	<i>4350</i>			<i>4350</i>	<i>261</i>	<i>3989</i>	
	<i>Same</i>	<i>220</i>	<i>1200 3/4</i>	<i>R. Claitor</i>	"		<i>28</i>	<i>22</i>					<i>50</i>	<i>25</i>	<i>1250</i>			<i>1250</i>			<i>1250</i>	<i>104</i>	<i>1146</i>	
	<i>Fisher Stephen</i>	<i>7008</i>	<i>2400</i>	<i>W. S. Saunders</i>	"	<i>37</i>	<i>13</i>	<i>25</i>					<i>75</i>	<i>30</i>	<i>2250</i>	<i>125</i>	<i>125</i>	<i>2500</i>			<i>2500</i>	<i>208</i>	<i>2292</i>	
	<i>Fish William</i>	<i>5809</i>	<i>2000</i>	<i>John Nicols</i>	"	<i>40</i>	<i>30</i>	<i>25</i>					<i>95</i>	<i>28</i>	<i>2660</i>	<i>200</i>	<i>100</i>	<i>3360</i>			<i>3360</i>	<i>279</i>	<i>3081</i>	
	<i>Fish Elizabeth</i>	<i>220</i>	<i>1200 3/4</i>	<i>R. Claitor</i>	"	<i>70</i>	<i>10</i>	<i>40</i>					<i>120</i>	<i>22</i>	<i>2640</i>	<i>300</i>		<i>2940</i>			<i>2940</i>	<i>244</i>	<i>2696</i>	
	<i>Fisher Margaret</i>	<i>6307</i>	<i>1200</i>	<i>W. Pelham</i>	"	<i>16</i>		<i>19</i>	<i>3/4</i>				<i>35 3/4</i>	<i>26</i>	<i>930</i>	<i>275</i>		<i>1205</i>			<i>1205</i>	<i>105</i>	<i>1105</i>	
	<i>Fisher Geo. &amp; Mary</i>	<i>7008</i>	<i>2400</i>	<i>W. S. Saunders</i>	"	<i>2</i>							<i>2</i>	<i>28</i>	<i>56</i>	<i>350</i>		<i>406</i>			<i>406</i>	<i>34</i>	<i>372</i>	
	<i>Fisher Geo. C.</i>	<i>7008</i>	<i>2400</i>	"	"	<i>30</i>	<i>10</i>	<i>10</i>					<i>30</i>	<i>28</i>	<i>1400</i>		<i>100</i>	<i>1500</i>			<i>1500</i>	<i>125</i>	<i>1375</i>	
	<i>Fisher William</i>	<i>6308</i>	<i>280</i>	<i>William Pelham</i>	"	<i>16</i>		<i>30</i>					<i>46</i>	<i>20</i>	<i>920</i>			<i>920</i>			<i>920</i>	<i>76</i>	<i>844</i>	
	<i>Graham Thomas B.</i>	<i>6307</i>	<i>1200</i>	<i>William Pelham</i>	<i>Tullon Creek</i>	<i>54</i>	<i>10</i>	<i>37</i>	<i>1/4</i>				<i>104 1/4</i>	<i>25</i>	<i>2531</i>	<i>300</i>	<i>100</i>	<i>2931</i>			<i>2931</i>	<i>213</i>	<i>2688</i>	
	<i>Grace Peter B.</i>	<i>6307</i>	<i>1200</i>	"	"	<i>12</i>							<i>12</i>	<i>27</i>	<i>348</i>			<i>348</i>			<i>348</i>	<i>29</i>	<i>319</i>	
	<i>Scolding James R.</i>	<i>7009</i>	<i>800</i>	<i>C. Moore</i>	"	<i>30</i>	<i>25</i>	<i>25</i>					<i>50</i>	<i>22</i>	<i>1760</i>	<i>100</i>	<i>100</i>	<i>1960</i>			<i>1960</i>	<i>160</i>	<i>1799</i>	
	<i>Same</i>	<i>7009</i>	<i>800</i>	"	"	<i>25</i>		<i>25</i>					<i>50</i>	<i>20</i>	<i>1000</i>			<i>1000</i>			<i>1000</i>	<i>80</i>	<i>917</i>	<i>all in Wm Moore</i>
	<i>Graham Isaac H.</i>	<i>5809</i>	<i>2000</i>	<i>John Nicols</i>	"	<i>73</i>	<i>10</i>	<i>55</i>					<i>138</i>	<i>23</i>	<i>3174</i>	<i>500</i>	<i>150</i>	<i>3824</i>			<i>3824</i>	<i>317</i>	<i>3507</i>	<i>all in Wm Moore</i>
	<i>Gast Martha F.</i>	<i>6293</i>	<i>4267</i>	<i>B. Claitor</i>	"	<i>8</i>		<i>2</i>					<i>10</i>	<i>26</i>	<i>260</i>			<i>260</i>			<i>260</i>	<i>22</i>	<i>238</i>	
	<i>Grindle Silvester</i>	<i>7009</i>	<i>800</i>	<i>C. Moore</i>	"	<i>50</i>	<i>50</i>	<i>50</i>					<i>150</i>	<i>28</i>	<i>4200</i>			<i>4200</i>			<i>4200</i>	<i>249</i>	<i>3851</i>	<i>all in Wm Moore</i>
	<i>Same</i>	<i>220</i>	<i>416</i>	<i>R. Claitor</i>	"	<i>40</i>		<i>40</i>					<i>80</i>	<i>28</i>	<i>2240</i>			<i>2240</i>			<i>2240</i>	<i>186</i>	<i>2054</i>	
	<i>Gast Samuel</i>	<i>6161</i>	<i>823</i>	<i>John Crouse</i>	<i>Sevite River</i>	<i>43</i>	<i>1</i>	<i>14</i>	<i>1/2</i>				<i>61 1/2</i>	<i>28</i>	<i>1722</i>	<i>300</i>	<i>150</i>	<i>2172</i>			<i>2172</i>	<i>180</i>	<i>1992</i>	
	<i>Graham John</i>	<i>6307</i>	<i>1200</i>	<i>William Pelham</i>	<i>Tullon Creek</i>	<i>72</i>	<i>2</i>	<i>1/4</i>					<i>74 1/4</i>	<i>32</i>	<i>2384</i>			<i>2376</i>			<i>2376</i>	<i>197</i>	<i>2179</i>	
	<i>Granstaff Arthur</i>	<i>6293</i>	<i>4267</i>	<i>B. Claitor</i>	"	<i>9</i>		<i>2</i>	<i>3/4</i>				<i>11 3/4</i>	<i>26</i>	<i>306</i>			<i>306</i>			<i>306</i>	<i>25</i>	<i>281</i>	
	<i>Griffith Thomas C. &amp; C.</i>	<i>6161</i>	<i>823</i>	<i>John Crouse</i>	<i>Sevite River</i>	<i>38</i>	<i>8</i>	<i>13</i>	<i>3/10</i>				<i>59 3/10</i>	<i>28</i>	<i>1661</i>			<i>1661</i>			<i>1661</i>	<i>138</i>	<i>1523</i>	
	<i>Gray Mary</i>	<i>6293</i>	<i>4267</i>	<i>B. Claitor</i>	<i>Tullon Creek</i>	<i>7</i>	<i>3</i>						<i>10</i>	<i>26</i>	<i>260</i>		<i>125</i>	<i>385</i>			<i>385</i>	<i>32</i>	<i>353</i>	
	<i>Helmeneth J. A.</i>	<i>6293</i>	<i>4267</i>	"	"	<i>15</i>	<i>7</i>	<i>5</i>	<i>3/5</i>				<i>27 3/5</i>	<i>20</i>	<i>556</i>			<i>556</i>			<i>556</i>	<i>46</i>	<i>510</i>	<i>all in Joseph D. Saunders</i>
	<i>Graham Lydia A.</i>	<i>6307</i>	<i>1200</i>	<i>William Pelham</i>	"	<i>21</i>	<i>12</i>						<i>33</i>	<i>26</i>	<i>858</i>	<i>200</i>	<i>100</i>	<i>1158</i>			<i>1158</i>	<i>96</i>	<i>1062</i>	
	<i>Gast Mary</i>	<i>6161</i>	<i>823</i>	<i>John Crouse</i>	<i>Sevite River</i>	<i>46</i>		<i>12</i>					<i>58</i>	<i>28</i>	<i>1624</i>		<i>100</i>	<i>1724</i>			<i>1724</i>	<i>143</i>	<i>1581</i>	
	<i>Graham Silvester M.S.</i>	<i>6293</i>	<i>4267</i>	<i>B. Claitor</i>	<i>Tullon Creek</i>	<i>20</i>		<i>11</i>	<i>1/4</i>				<i>31 1/4</i>	<i>20</i>	<i>625</i>			<i>625</i>			<i>625</i>	<i>52</i>	<i>573</i>	
						<i>1055</i>		<i>351</i>	<i>1/2</i>	<i>862</i>	<i>3/10</i>		<i>1768</i>	<i>25</i>	<i>50654</i>	<i>5050</i>	<i>1450</i>	<i>57006</i>			<i>57046</i>	<i>4735</i>	<i>52311</i>	



Assessment of Real Property in *Clairborne* Township,

Union County, Ohio, for the Year 1880.

For Plats of Lands see Page	DESCRIPTION OF PROPERTY				No. of Acres of Land Classified,				Whole No. of Acres.	Value per Acre, excluding Buildings.	Total Value of Lands, excluding Buildings.	Value of all Buildings.			Total Value of Lands and Buildings.	Amount Added or Deducted by Co. Board of Equalization.		Total Value as Equalized by Co. Board.	Amount Added or Deducted by State Board of Equalization.		Total Value as Equalized by State Board.	REMARKS.					
	IN WHOSE NAME ASSESSED.	No. of Entry.	Original Quantity.	Original Proprietor.	Water Course.	Arable and Plow Land.		Meadow and Pasture Land.				Uncultivated and Wood Land.	Houses.	Mills.		Other Buildings.	Dollars.		Dollars.	Dollars.			Dollars.	Dollars.	Dollars.	Dollars.	
						Acres.	H.	Acres.																			H.
	Hedges Ezra	6293	4267	B. Clairborne	Tullon Creek	42		50		30				122	26	3172	200	100	3472	3472	288	3181					
	Hartman Jacob	6293	4267	"	"	15		14		4				88	24	792	450	150	1392	1392	116	1276					
	Hedges Abel	5809	2000	John Nicols	"	22		15		10				47	20	940	225		1165	1165	99	1068	Should be only 47 <sup>00</sup> land				
	Hartley Geo & Sister	5809	2000	"	"	20		5		20				45	23	1123	250		1373	1373	114	1261					
	Hartley John	5809	2000	"	"	6								6	25	150			150	150	12	138					
	Hartley Samuel	5809	2000	"	"	9								9	20	180			180	180	15	165					
	Hartley John	7008	2400	W. J. Carothers	"			3						3	25	75			75	75	6	69					
	Hartley Lazarus	7008	2400	"	"			2 1/2						2 1/2	20	50			50	50	4	46					
	Hatcher Joseph	7008	2400	"	"					17 3/4				17 3/4	28	469			469	469	39	430					
	Same	5809	2000	John Nicols	"	83		17		5				105	25	2625	350	200	3175	3175	264	2911					
	Harrison W. B.	6161	823	John House	Sciota River	11		4		5 3/4				20 3/4	28	581			581	581	48	528					
	Harrison Charles C.	6161	823	"	"	94		23		59 3/4				176 3/4	25	4419			4419	4419	364	4083					
	Harrison A.	6161	823	"	"	30				7 5/8				37 5/8	25	934			934	934	78	856	see to Samuel Rogers				
	Same	6293	4267	B. Clairborne	Tullon Crk	15				28				43	24	1032	100		1132	1132	91	1035	see to Justus H.				
	Hess Margaret M.	7008	2400	W. J. Carothers	"	10		25		12 1/2				47 1/2	26	1235			1235	1235	103	1132					
	Hess Jacob	5809	2000	John Nicols	"	23		12		5 1/2				40 1/2	28	1134			1134	1134	94	1040	John J. Hamilton				
	Hess Nelson	6293	4267	B. Clairborne	"	18		4 1/2						22 1/2	25	563	100		663	663	55	608					
	Hess David	5809	2000	John Nicols	"			6		6				12	20	240			240	240	20	220					
	Hupp Henry	6293	4267	B. Clairborne	"	33		7		4				44	23	1012		100	1112	1112	92	1020					
	Hull Wm. W.	6107	633 1/2	L. C. Jones	"	42		8		25 1/2				70 1/2	25	1788	150		2038	2038	169	1869	W. & M. P. & C. R.				
	Same	7008	2400	W. J. Carothers	Tullon Crk	14				7 3/4				21 3/4	26	566			566	566	47	519					
	Harrison J. C.	6161	823	John House	Sciota R. V.	24		10		8 1/2				42 1/2	25	1063			1063	1063	88	975					
	Sandley G. W.	13446-13449	1037	A. Wallace	"	55		15		36 1/4				106 1/4	30	3187			3187	3187	265	2922					
	Hamilton G. P.	13446-13449	1037	"	"	60		15		121 1/2				196 1/2	26	5115			5115	5115	125	4690	see to John St. Hill				
	Hamilton Marion	13446-13449	1037	"	"	65		14		20 1/2				140 1/2	32	4784	400	350	5534	5534	159	5693					
	Harrison Stuart	6161	823	John House	"	15				5				40	28	560			560	560	46	514					
	Hartley & Alfred L.	7008	2400	W. J. Carothers	Tullon Crk					7				7	20	140	100		240	240	20	220					
	Hoskins David	6307	1500	William Feltham	"	15								15	25	375			375	375	31	344					
	Hatcher Susan	220	1250 1/2	B. Clairborne	"	11				6				10	16	160			160	160	13	147					
	Hamilton Marion	6307	1200	William Feltham	"	25 1/2								25 1/2	32	816			816	816	68	748	see to Union Co.				
	Hoover A. D.	1869				3 1/2								3 1/2	22	77			77	77	6	71					
						754		300		454 1/2				1608 1/2	100	39459	2325	900	42684	42684	3543	39141					



Assessment of Real Property in *Clairmont* Township,

Union County, Ohio, for the Year 1880.

For Plats of Lands see Page	DESCRIPTION OF PROPERTY				No. of Acres of Land Classified.						Whole No. of Acres.	Value of Acres excluding Buildings.	Total Value of Lands, excluding Buildings.	Value of all Buildings.			Total Value of Lands and Buildings.	Amount Added or Deducted by Co. Board of Equalization.		Total Value as Equalized by Co. Board.	Amount Added or Deducted by State Board of Equalization.		Total Value as Equalized by State Board.	REMARKS.
					Arable and Plow Land.		Meadow and Pasture Land.		Uncultivated and Wood Land.					Houses.	Mills.	Other Buildings.		Added Dollars.	Deducted Dollars.		Added Dollars.	Deducted Dollars.		
	IN WHOSE NAME ASSESSED.	No. of Entry.	Original Quantity.	Original Proprietor.	Water Course.	Acres.	H.	Acres.	H.	Acres.				H.	Acres.	H.		Dollars.	Dollars.		Dollars.	Dollars.		
	<i>Golliff Lewis</i>	<i>7008</i>	<i>2400</i>	<i>W. D. Carothers</i>	<i>Fulton Crk</i>	<i>108</i>		<i>34</i>		<i>36</i>	<i>34</i>		<i>178 1/2</i>	<i>26</i>	<i>4635</i>	<i>200</i>		<i>250</i>	<i>6085</i>		<i>5085</i>	<i>422</i>	<i>4663</i>	
	<i>Miss Clara</i>	<i>5809</i>	<i>2000</i>	<i>John Nichols</i>	" "			<i>24</i>		<i>1/2</i>			<i>24 1/2</i>	<i>20</i>	<i>490</i>				<i>490</i>		<i>490</i>	<i>41</i>	<i>449</i>	
	<i>Golliff Margaret</i>	<i>6107</i>	<i>633 3/8</i>	<i>L. Goyne</i>	" "	<i>42</i>		<i>8</i>		<i>51</i>	<i>1/2</i>		<i>101 1/2</i>	<i>22</i>	<i>2233</i>	<i>200</i>		<i>100</i>	<i>2533</i>		<i>2533</i>	<i>210</i>	<i>2323</i>	<i>1 = near N. Bell</i>
	<i>Golliff William</i>	<i>5809</i>	<i>2000</i>	<i>John Nichols</i>	" "	<i>38</i>		<i>16</i>		<i>12</i>			<i>66</i>	<i>28</i>	<i>1848</i>				<i>1848</i>		<i>1848</i>	<i>153</i>	<i>1695</i>	<i>2 = Bell + Shiner</i>
	<i>Golliff Andrew</i>	<i>6107</i>	<i>633 3/8</i>	<i>L. Goyne</i>	" "	<i>17</i>		<i>12</i>		<i>15</i>			<i>44</i>	<i>22</i>	<i>968</i>			<i>125</i>	<i>1093</i>		<i>1093</i>	<i>91</i>	<i>1002</i>	<i>6 = 4 Edms. Co. + 2 to town of Clinton</i>
	<i>Miss Ann D.</i>	<i>6293</i>	<i>4267</i>	<i>B. Clairborne</i>	" "	<i>6</i>		<i>12</i>		<i>3</i>			<i>21</i>	<i>22</i>	<i>462</i>	<i>100</i>		<i>100</i>	<i>662</i>		<i>662</i>	<i>55</i>	<i>607</i>	<i>all to town of Clinton</i>
	<i>Golliff John</i>	<i>7008</i>	<i>2400</i>	<i>W. D. Carothers</i>	<i>Fulton Crk</i>	<i>35</i>		<i>15</i>					<i>50</i>	<i>25</i>	<i>1230</i>	<i>450</i>			<i>1700</i>		<i>1700</i>	<i>131</i>	<i>1569</i>	
	<i>Miss Paul</i>	<i>6307</i>	<i>1200</i>	<i>William Felham</i>	" "	<i>1</i>	<i>2</i>						<i>1 1/2</i>	<i>30</i>	<i>45</i>				<i>45</i>		<i>45</i>	<i>10</i>	<i>105</i>	
	<i>Miss Does</i>	<i>5809</i>	<i>2000</i>	<i>John Nichols</i>	" "	<i>44</i>		<i>94</i>		<i>55</i>			<i>193</i>	<i>25</i>	<i>4825</i>			<i>300</i>	<i>5125</i>		<i>5125</i>	<i>425</i>	<i>4700</i>	<i>Should be 193 = fund</i>
	<i>Jacoby Michael</i>	<i>6307</i>	<i>1200</i>	<i>William Felham</i>	" "	<i>2</i>							<i>2</i>	<i>30</i>	<i>60</i>	<i>200</i>			<i>260</i>		<i>260</i>	<i>22</i>	<i>238</i>	
	<i>James Edward O.</i>	<i>6301</i>	<i>400</i>	<i>Thomas Ruffin</i>	" "	<i>82</i>		<i>12</i>		<i>75</i>			<i>169</i>	<i>25</i>	<i>4225</i>	<i>250</i>		<i>100</i>	<i>4575</i>		<i>4575</i>	<i>380</i>	<i>4195</i>	
	<i>Kerby Philomel</i>	<i>220</i>	<i>416</i>	<i>B. Clairborne</i>	<i>Fulton Crk</i>	<i>33</i>		<i>7</i>		<i>12</i>			<i>52</i>	<i>24</i>	<i>1248</i>				<i>1248</i>		<i>1248</i>	<i>104</i>	<i>1144</i>	
	<i>Miss Catherine</i>	<i>6307</i>	<i>350</i>	<i>William Felham</i>	" "	<i>14</i>							<i>14</i>	<i>28</i>	<i>392</i>				<i>392</i>		<i>392</i>	<i>25</i>	<i>267</i>	
	<i>Miss S. A. &amp; L. Williams</i>	<i>7008</i>	<i>2400</i>	<i>W. D. Carothers</i>	" "	<i>33</i>				<i>10</i>			<i>43</i>	<i>26</i>	<i>1118</i>				<i>1118</i>		<i>1118</i>	<i>84</i>	<i>1034</i>	
	<i>Same</i>	<i>6293</i>	<i>4267</i>	<i>B. Clairborne</i>	" "	<i>72</i>		<i>10</i>		<i>15</i>			<i>97</i>	<i>26</i>	<i>2522</i>	<i>150</i>		<i>100</i>	<i>2772</i>		<i>2772</i>	<i>230</i>	<i>2542</i>	
	<i>Simney Jereal</i>	<i>7008</i>	<i>2400</i>	<i>W. D. Carothers</i>	" "	<i>126</i>		<i>36</i>		<i>90</i>	<i>1/2</i>		<i>257 1/2</i>	<i>30</i>	<i>7538</i>	<i>600</i>		<i>175</i>	<i>8213</i>		<i>8213</i>	<i>682</i>	<i>7531</i>	
	<i>Same</i>	<i>5809</i>	<i>2000</i>	<i>John Nichols</i>	" "					<i>16</i>	<i>1/2</i>		<i>16 1/2</i>	<i>22</i>	<i>363</i>				<i>363</i>		<i>363</i>	<i>30</i>	<i>333</i>	
	<i>Miss Eliza</i>	<i>7009</i>	<i>800</i>	<i>A. Moore</i>	<i>Fulton Crk</i>	<i>45</i>		<i>41</i>		<i>38</i>			<i>124</i>	<i>28</i>	<i>3472</i>	<i>450</i>		<i>300</i>	<i>4222</i>		<i>4222</i>	<i>350</i>	<i>3872</i>	
	<i>B. Kerby William</i>	<i>6293</i>	<i>4267</i>	<i>B. Clairborne</i>	" "	<i>12</i>		<i>6</i>		<i>5</i>	<i>1/2</i>		<i>23 1/2</i>	<i>25</i>	<i>581</i>				<i>581</i>		<i>581</i>	<i>48</i>	<i>533</i>	
	<i>Kerby Joseph W.</i>	<i>6293</i>	<i>4267</i>	" "	" "	<i>12</i>				<i>11</i>	<i>1/2</i>		<i>33 1/2</i>	<i>26</i>	<i>605</i>				<i>605</i>		<i>605</i>	<i>50</i>	<i>555</i>	
	<i>Kerby William</i>	<i>6161</i>	<i>823</i>	<i>John Crowe</i>	<i>Scioto River</i>	<i>26</i>		<i>9</i>		<i>26</i>			<i>53</i>	<i>26</i>	<i>1430</i>				<i>1430</i>		<i>1430</i>	<i>119</i>	<i>1311</i>	
	<i>Kerby Margaret F.</i>	<i>6161</i>	<i>823</i>	" "	" "	<i>4</i>							<i>4</i>	<i>28</i>	<i>112</i>				<i>112</i>		<i>112</i>	<i>9</i>	<i>103</i>	<i>2 = to all other Kerbys</i>
	<i>Kerby S. S. &amp; Catherine</i>	<i>6293</i>	<i>5090</i>	<i>Ernest Clairborne</i>	<i>Fulton Crk</i>	<i>16</i>		<i>6</i>		<i>22</i>	<i>1/2</i>		<i>43 1/2</i>	<i>28</i>	<i>1211</i>				<i>1211</i>		<i>1211</i>	<i>101</i>	<i>1110</i>	
	<i>Kerby Phelmincy</i>	<i>6293</i>	<i>4267</i>	<i>B. Clairborne</i>	<i>Fulton Crk</i>	<i>13</i>				<i>10</i>	<i>1/2</i>		<i>23 1/2</i>	<i>26</i>	<i>605</i>				<i>605</i>		<i>605</i>	<i>50</i>	<i>555</i>	
	<i>Miss E. V.</i>	<i>12654</i>	<i>500</i>	<i>H. Myrdock</i>	" "	<i>37</i>				<i>34</i>			<i>71</i>	<i>27</i>	<i>1917</i>				<i>1917</i>		<i>1917</i>	<i>159</i>	<i>1758</i>	
	<i>Miss James W.</i>	<i>5809</i>	<i>2000</i>	<i>John Nichols</i>	" "	<i>25</i>				<i>20</i>	<i>3/4</i>		<i>45 3/4</i>	<i>25</i>	<i>1131</i>				<i>1131</i>		<i>1131</i>	<i>94</i>	<i>1037</i>	
	<i>Same</i>	<i>7008</i>	<i>2400</i>	<i>W. D. Carothers</i>	" "	<i>10</i>		<i>10</i>					<i>20</i>	<i>25</i>	<i>500</i>				<i>500</i>		<i>500</i>	<i>42</i>	<i>458</i>	
	<i>Kerby James</i>	<i>6293</i>	<i>4267</i>	<i>B. Clairborne</i>	" "	<i>42</i>				<i>10</i>			<i>52</i>	<i>24</i>	<i>1248</i>	<i>100</i>			<i>1348</i>		<i>1348</i>	<i>112</i>	<i>1236</i>	
	<i>Kendall Mary A.</i>	<i>6293</i>	<i>4267</i>	" "	" "	<i>8</i>		<i>4</i>		<i>3</i>	<i>1/2</i>		<i>15 1/2</i>	<i>28</i>	<i>421</i>				<i>421</i>		<i>421</i>	<i>35</i>	<i>386</i>	
						<i>702 1/2</i>		<i>358 1/2</i>		<i>666</i>	<i>3/4</i>		<i>1824 3/4</i>		<i>47455</i>	<i>2600</i>		<i>1850</i>	<i>61675</i>		<i>51675</i>	<i>4272</i>	<i>47403</i>	



Assessment of Real Property in *Claitourne* Township,

Union County, Ohio, for the Year 1880.

For Plats of Lands see Page	IN WHOSE NAME ASSESSED.	No. of Entry.	Original Quantity.	Original Proprietor.	Water Course.	No. of Acres of Land Classified.				Whole No. of Acres.	Value per Acre, excluding Buildings.	Total Value of Lands, excluding Buildings.	Value of all Buildings.			Total Value of Lands and Buildings.	Amount Added or Deducted by Co. Board of Equalization.		Total Value as Equalized by Co. Board.	Amount Added or Deducted by State Board of Equalization.		Total Value as Equalized by State Board.	REMARKS.		
						Arable and Plow Land.		Meadow and Pasture Land.					Uncultivated and Wood Land.		Houses.		Mills.	Other Buildings.		Added Dollars.	Deducted Dollars.			Added Dollars.	Deducted Dollars.
						Acres.	H.	Acres.	H.				Acres.	H.	Dollars.		Dollars.	Dollars.		Dollars.	Dollars.			Dollars.	Dollars.
	Leahy James F.	6293	4267	B. Claitourne	Fulton Ck	25				25	24	1200	100		1300			1300	108	1192					
	Campstaff Geo	5809	2000	John Nicols	" "	48	38	30	1/4	133 3/4	28	3631	600		4306			4306	357	3949					
	Leahy James H.	7008	2400	W.D. Caruthers	" "	47	8	78		150	28	3750		100	3850			3850	220	3530					
	Leahy John F.	13440-13449	1037	O. Wallace	Scioto River	125	85	50		260	32	8320		500	8820			8820	762	8088	not to assess?				
	Same	6307	1200	William Pelham	Fulton Ck	200	59	116		375	26	9750	800		10650			10650	887	9766					
	Lake Isaac	6293	4267	B. Claitourne	" "	62	50	36		147	29	4263	226		4838			4838	462	4426					
	Cindeley Paulina	6293	4267	" "	" "	26		12	1/2	37 1/2	28	1050	100		1150			1150	95	1055					
	Cindeley A.B.	6293	4267	" "	" "	15		5	3/4	20 3/4	28	561			561			561	47	574					
	Beach William C.	6293	4267	" "	" "	101	15	28		124	29	4176		128	4301			4301	622	5669	1/2 to Edward E. Jones				
	Cindeley A.B.	6293	4267	" "	" "		4	1/2		4 1/2	28	126			126			126	10	116					
	Livingston Samuel	6307	1200	William Pelham	" "	28		4		32	28	896			896			896	74	822					
	Lane Albert C.	5809	2000	John Nicols	" "	15	3	5		23	24	552			552			552	46	506					
	Lane Rachel	6228	500	Erane & Others	Scioto River		17	8		17 7/8	30	527			527			527	41	483					
	Same	12654	500	William Mandock	Fulton Ck	137	20	5	1/2	162 9/16	30	4890	650	360	5890			5890	489	5401					
	Landon James	12654	500	" "	" "	16		34		50	24	1200	180		1350			1350	112	1238					
	Lane Harriet W.	6307	1200	William Pelham	" "	34		10		44	24	1056			1056			1056	88	968					
	Qualley Isaac L.	6293	4267	B. Claitourne	" "	28		26		50	24	1200	100		1300			1300	108	1402					
	W. Allen	6307	1200	William Pelham	" "	107	30	40	1/2	177 7/8	28	4970			4970			4970	418	4654					
	Same	220	1250 1/3	B. Claitourne	" "	13		12		25	28	700			700			700	58	642					
	Same	5809	2000	John Nicols	" "	3	6	3/4		9 1/4	28	273			273			273	23	250					
	Lane Isaac J.	6307	1200	William Pelham	" "	15	3			15 3/8	28	439			439			439	36	403					
	Lindley E.H. & B. George	7008	2400	W.D. Caruthers	" "	48	12	36	1/4	96 1/4	28	2695	350	150	3195			3195	260	2930					
	Lane Harriet	5809	2000	John Nicols	" "	60		18		70	23	1610			1610			1610	105	1476					
	Campstaff Elmer W.	6293	4267	B. Claitourne	Fulton Ck	38	6	6		50	22	1100	250	100	1450			1450	120	1330					
	Lane Wm J.	220	500	B. Claitourne	" "					11 1/2											Barney on sheep				
	W. Miller C. & C.	5809	2000	John Nicols	Fulton Ck	5	5			10	20	200			200			200	17	183	Add 47 1/2 from Justice				
	Hose Paulina	6293	4267	B. Claitourne	" "	8	1/2			8 1/2	29	247			247			247	20	227					
	Melick Conist	7008	2400	W.D. Caruthers	" "	10		20	1/3	30 1/2	25	763			763			763	63	700					
	Mason Theodore	6293	4267	B. Claitourne	" "	32	13	5		50	23	1150		100	1250			1250	104	1146					
	Mason Samuel	6293	4267	" "	" "	15	4	5	1/2	24 1/2	29	711	100	100	911			911	76	835	to George Mason				
	Martin John M.	5809	2000	John Nicols	" "	45	36	35	3/4	116 3/4	28	3269			3269			3269	271	2998					
	W. Mason J.P.	5809	2000	" "	" "	30	12	12	3/4	52 3/4	25	1369			1369			1369	112	1255					
	W. Garland E.C.	5809	2000	" "	" "	20		20		40	25	1000			1000			1000	83	917					
	Miller James C.	7869	800	J. Gibson	Fulton Ck			6		6	22	132			132			132	11	121					
	Same	11346	1200	A. Latham	" "			8		8	23	176			176			176	15	161					
	W. Miller Betinda	7869	800	J. Gibson	" "	40	15	20		75	28	2100	150	100	2350			2350	195	2155					
	W. Miller John P.	7869	800	" "	" "	20	20	5		45	28	1260			1260			1260	105	1150					
	Same	11346	1200	A. Latham	" "			8		13 1/2	28	378			378			378	31	347					
	Mulcahy John	7869	800	J. Gibson	" "	27	15	8		50	23	1150			1150			1150	95	1055					
						1457 1/2	477 1/4	730	67 3/10	2664 451/600		72362	3575	2250	78187			78665	6797	71768					



Assessment of Real Property in *Chatham* Township,

Union County, Ohio, for the Year 1880.

For Plats of Lands see Page	DESCRIPTION OF PROPERTY				No. of Acres of Land Classified,				Total Value of Lands, excluding Buildings.	Value of all Buildings.			Total Value of Lands and Buildings.	Amount Added or Deducted by Co. Board of Equalization.		Total Value as Equalized by Co. Board.	Amount Added or Deducted by State Board of Equalization.		Total Value as Equalized by State Board.	REMARKS.				
	IN WHOSE NAME ASSESSED.	No. of Entry.	Original Quantity.	Original Proprietor.	Water Course.	Arable and Plow Land.		Meadow and Pasture Land.		Uncultivated and Wood Land.	Houses.	Mills.		Other Buildings.	Added Dollars.		Deducted Dollars.	Dollars.			Added Dollars.	Deducted Dollars.	Dollars.	
						Acres.	H.	Acres.																H.
	Wm. Lloyd Williams	7869	500	J. Gibson	Fulton Crk	17							391		391			391	32	359				
	Wm. Miller P. E.	220	416	B. Clabourne	"	70		30	46				260		4046			4046	336	3710				
	Wm. Miller Martha	224	416	"	"	87		20	113						4620			4620	383	4937				
	Wm. Miller R. G.	220	416	"	"	21		21	8						1300			1300	108	1192				
	Wm. Lloyd Samuel	220	1252 2/3	"	"	44			18						1357			1357	113	1244				
	Merritt Susan S.	7008	2400	Ch. D. Caruthers	"	65		20	40 3/4		100				2892			2992	248	2744				
	Merritt Joshua P.	7008	2400	"	"	19		4	11						1020			1020	85	935				
	Mulligan James C.	5509	2000	John Nicols	"	10		3	3		300				480			930	77	853				
	Mulligan George	5509	2000	"	"	16		12							700			700	58	642				
	Wm. Allister Lucy A.	5509	2000	"	"	12			12						480			480	40	440				
B	Wm. Cune James	7009	500	A. Moore	Fulton Crk	46		10	10						1660	600	100	2360	190	2150	from Leesburg Tp.			
	Murphy James	6107	633 1/3	L. Coyne	"	30			20						1000	100		1100	91	1009				
	Murphy Rebecca	6107	633 1/3	"	"	19			6						652			652	46	506				
	Wannaemuth James	6307	1200	William Felham	"	20									460			460	38	422	James Murphy			
	Wm. Neil Andrew	7869	500	J. Gibson	"	1					100				38			135	11	324	to 2 <sup>nd</sup>			
	Wm. Miller Andrew	220	416	B. Clabourne	"	10		8	11						580			580	48	532				
	Wm. Allister Jas. M.	6307	1200	William Felham	"	39		5	10						1512	100		1612	151	1478				
P	Wm. Cune James	6107	633 1/3	L. Coyne	"	37			20 1/2						1687	100	150	1909	158	1707	to School District			
	Wm. Allister John V.	7008	2400	Ch. D. Caruthers	"	42		18	40						2200			2200	183	2017				
	Munson Jacob C.	6293	4267	B. Clabourne	"	28		2	13 1/2						1172			1172	97	1075				
	Moore Edward C.	6293	4267	"	"	14			14 1/2						408			408	34	374				
	Mackling Geo. W.	5509	2000	John Nicols	"	30					100				900			1000	83	917	to 2 <sup>nd</sup> Wagon Spring			
	Moore Alice S.	7008	2400	Ch. D. Caruthers	"	39		2	10 3/4						1449			1449	120	1329	to 2 <sup>nd</sup> Wagon Spring			
	Moore R. Horn	6161	823	John Moore	Scioto Riv.	4			61 1/4						400			400	53	367				
	Moore R. Horn	6161	823	John Moore	Scioto Riv.	4			61 1/4						1170			1170	97	1073	C. J. Moore			
	Neil C. S.	7008	2400	Ch. D. Caruthers	Fulton Crk	28		8	14						1360		150	1450	120	1330				
	Northrup Williams	6107	633 1/3	L. Coyne	"	17			20 1/2						750			750	62	688				
	Neil Alexander	6293	4267	B. Clabourne	"	46		2	5 1/2						1313			1313	109	1204	to 2 <sup>nd</sup> Wagon Spring			
	Nash Jacob V.	6293	4267	"	"	67		2	18 1/2						2186		360	2536	210	2326	to 2 <sup>nd</sup> Wagon Spring			
	Osborne Thomas	12446-13469 13524-15376	1037	B. Wallace	Scioto River	32		3	15 1/2						1414			1414	117	1297				
						899		170	655 1/2						1624 1/2			39046	1500	1250	41796	41796	3466	38350



Assessment of Real Property in *Claitor* Township,

Union County, Ohio, for the Year 1880.

For Plats of Lands see Page	DESCRIPTION OF PROPERTY				No. of Acres of Land Classified.						
					Arable and Plow Land.		Meadow and Pasture Land.		Uncultivated and Wood Land.		
	In Whose Name Assessed.	No. of Entry.	Original Quantity.	Original Proprietor.	Water Course.	Acres.	H.	Acres.	H.	Acres.	H.
	Perry A. P.	6308	280	William Pelham	Scioto River	22		8			
	George Barton	6293	4267	B. Claitor	Fulton Ck	28		35		20	
	Phillips John	6293	4267	"	"	16		10		4	
	Powell John	6307	1200	William Pelham	"	8		2		1/2	
	Parish Joseph	13521-13571	1037	C. Wallace	Scioto River	63		37		40	
	Lee William	6293	4267	B. Claitor	Fulton Ck					3	1/4
	Pearl Joshua	5809	2000	John Nicols	"	102		57		40	
	Porter H. S. W.	7018	2400	W. D. Casstons	"	45		15		15	
	Reed Hugh J.	6293	4267	B. Claitor	"	58		40		20	1/4
	Sark Lydia	6301	2100	Thos. Ruffin	"	55		20		25	
	Stanton J. W. Co.	12654	500	W. Murdock	"	51		20		25	1/2
	Same	13446-13449 13536-13570	1039	C. Wallace	Scioto River			3		1/2	
	Smith John	5809	2000	John Nicols	Fulton Ck	36		9		8	1/2
	Woods Joseph W.	6161	823	John Crowe	Scioto River	49		15		25	1/2
	Woods Joseph	6129	407	J. Puggust	"	24					
	Wulver Simon	6161	823	John Crowe	"	20		5			
	Wulver Napoleon E.	6161	823	"	"	32				35	1/2
	Wynn H. A.	6293	4267	B. Claitor	Fulton Ck	28		13		9	
	Wynn W. R.	6301	400	Thos. Ruffin	"	40				69	1/4
	Wynn Lucinda	6301	2400	"	"	30				10	
	Wynn Anne	6293	4267	B. Claitor	"	2					
	Wardell Charles	6307	350	William Pelham	"	56		28		15	
	Wardell E.	6161	823	John Crowe	Scioto River	70		5		26	1/2
	Wardell James	5809	2000	John Nicols	Fulton Ck	4		4			
	Ward E. J.	6228	500	Evans + Irving	Scioto Rv.	140		20		100	1/3
	Ward James	12654	500	W. Murdock	Fulton Ck	19		1/2			
	Ward Joseph	6307	1200	William Pelham	"	5		5			
	Ward Hugh W. H.	7869	500	John Gibson	"	47		15		14	
	Ward John & others	7869	500	"	"	50		10		40	
	Ward Samuel W.	6293	4267	B. Claitor	"	11				10	

Whole No. of Acres.	Value per Acre excluding Buildings.	Total Value of Lands, excluding Buildings.	Value of all Buildings.			Total Value of Lands and Buildings.	Amount Added or Deducted by Co. Board of Equalization.	Total Value as Equalized by Co. Board.	Amount Added or Deducted by State Board of Equalization.	Total Value as Equalized by State Board.	REMARKS.
			Houses.	Mills.	Other Buildings.						
			Acres.	H.	Dollars.						
30	24	720			720		720		60	660	
100	30	3300	100		3500		3500		291	3209	
30	30	900			900		900		45	825	
10 1/2	30	315	200		515		515		43	472	1/2 acre milled
140	30	4200	600		4920		4920		409	4576	
3 1/4	20	65			65		65		5	60	
199	26	5174		300	5474		5474		451	5020	
75	23	1725	250		2025		2025		168	1857	
115 1/2	29	3429	150		3679		3679		305	3374	
100	25	2500			2500		2500		208	2292	
96 1/2	28	2688			2688		2688		228	2465	
3 1/2	28	98	480		548		548		45	503	
53 1/2	26	1343		100	1443		1443		120	1323	
89 1/2	28	2492	125		2842		2842		236	2606	
24	26	624			624		624		52	572	
20	26	520			520		520		44	476	
67 1/2	22	1485	100		1585		1585		132	1453	
50	29	1450	450		2050		2050		170	1880	
109 1/2	25	2731	325		3056		3056		251	2802	
40	20	800	100		900		900		75	825	
2	23	46			46		46		4	42	
98	29	2842		100	2942		2942		244	2698	
101 1/2	24	2436			2436		2436		202	2234	
8	29	232		150	382		382		32	350	
260 1/2	23	5988	300		6288		6288		522	5766	
19 1/2	23	448			448		448		37	411	
10	27	270			270		270		24	266	
76	20	1520			1520		1520		126	1394	
100	24	2400			2400		2400		199	2201	
27	23	483			483		483		40	443	

1138 374 666 374 2079 240 63374 3150 1400 57924 57924 4809 53115



Assessment of Real Property in *Clairbourne* Township,

Union County, Ohio, for the Year 1880.

For Plats of Lands see Page	DESCRIPTION OF PROPERTY				No. of Acres of Land Classified.			Whole No. of Acres.	Value per Acre, excluding Enclosure.	Total Value of Lands, excluding Buildings.	Value of all Buildings.			Total Value of Lands and Buildings.	Amount Added or Deducted by Co. Board of Equalization.		Total Value as Equalized by Co. Board.	Amount Added or Deducted by State Board of Equalization.		Total Value as Equalized by State Board.	REMARKS.					
	IN WHOSE NAME ASSESSED.	No. of Entry.	Original Quantity.	Original Proprietor.	Water Course.	Arable and Plow Land.					Meadow and Pasture Land.		Uncultivated and Wood Land.		Houses.	Mills.		Other Buildings.	Dollars.			Dollars.	Dollars.	Dollars.	Dollars.	Dollars.
						Acres.	H.				Acres.	H.														
	<i>Snedden Mrs.</i>	<i>5509</i>	<i>2000</i>	<i>John Nicols</i>	<i>Tuller Creek</i>	<i>6</i>	<i>1/4</i>						<i>131</i>			<i>131</i>		<i>11</i>	<i>120</i>							
	<i>Snedden John J.</i>	<i>5509</i>	<i>2000</i>	"	"	<i>47</i>	<i>23</i>	<i>24</i>	<i>3/4</i>				<i>2363</i>	<i>100</i>	<i>100</i>	<i>2563</i>		<i>213</i>	<i>2350</i>							
	<i>Simmons E.C.</i>	<i>6228</i>	<i>500</i>	<i>Erans "nd Cuing</i>	<i>Scute River</i>	<i>46</i>	<i>4</i>	<i>22</i>	<i>5</i>				<i>5004</i>			<i>5004</i>		<i>415</i>	<i>4089</i>	<i>State of Ohio</i>						
	<i>Smith Amos</i>	<i>7008</i>	<i>2400</i>	<i>W.S. Scaulthas</i>	<i>Tuller Creek</i>	<i>13</i>							<i>338</i>		<i>100</i>	<i>438</i>		<i>36</i>	<i>401</i>							
	<i>Same</i>	<i>6293</i>	<i>4207</i>	<i>B. Clairbourne</i>	"	<i>15</i>	<i>0</i>	<i>5</i>					<i>520</i>			<i>520</i>		<i>43</i>	<i>477</i>							
	<i>Smy, Levi</i>	<i>6293</i>	<i>4207</i>	"	"	<i>46</i>	<i>6</i>	<i>9</i>	<i>1/2</i>				<i>1538</i>	<i>100</i>	<i>100</i>	<i>1738</i>		<i>140</i>	<i>1594</i>							
	<i>Smart Joseph</i>	<i>6293</i>	<i>4207</i>	"	"	<i>68</i>	<i>27</i>	<i>15</i>					<i>2750</i>	<i>450</i>		<i>3200</i>		<i>266</i>	<i>2934</i>							
	<i>Snipsel John Chyilt</i>	<i>6293</i>	<i>4207</i>	"	"	<i>41</i>	<i>16</i>	<i>13</i>	<i>3/4</i>				<i>1556</i>	<i>100</i>		<i>1656</i>		<i>137</i>	<i>1519</i>							
	<i>Smy John L.</i>	<i>6293</i>	<i>4207</i>	"	"	<i>25</i>	<i>10</i>	<i>25</i>					<i>1440</i>	<i>150</i>	<i>125</i>	<i>1715</i>		<i>142</i>	<i>1573</i>							
	<i>Solant John</i>	<i>6293</i>	<i>4207</i>	"	"	<i>18</i>		<i>2</i>					<i>580</i>	<i>100</i>		<i>680</i>		<i>56</i>	<i>624</i>							
	<i>Sells Peter</i>	<i>6308</i>	<i>250</i>	<i>W. Pelham</i>	"	<i>70</i>	<i>13</i>	<i>7</i>					<i>2160</i>	<i>400</i>	<i>100</i>	<i>2660</i>		<i>221</i>	<i>2439</i>	<i>49/2 to John with 300000</i> <i>Two houses \$200 each</i>						
	<i>Same Isaac</i>	<i>6307</i>	<i>1200</i>	<i>William Pelham</i>	"	<i>35</i>	<i>10</i>	<i>6</i>	<i>3/4</i>				<i>1242</i>	<i>100</i>	<i>125</i>	<i>1467</i>		<i>1169</i>	<i>112</i>	<i>1340</i>						
	<i>Snowden James</i>	<i>6307</i>	<i>1200</i>	"	"	<i>39</i>	<i>2</i>	<i>8</i>	<i>1/4</i>				<i>1231</i>			<i>1231</i>		<i>1251</i>	<i>102</i>	<i>1129</i>						
	<i>Snowden Martha G.</i>	<i>6307</i>	<i>1200</i>	"	"	<i>26</i>	<i>6</i>						<i>960</i>			<i>960</i>		<i>80</i>	<i>880</i>							
	<i>Snyder Jacob J.</i>	<i>5509</i>	<i>2000</i>	<i>John Nicols</i>	"	<i>23</i>	<i>15</i>	<i>12</i>					<i>1250</i>			<i>1250</i>		<i>1250</i>	<i>104</i>	<i>1146</i>	<i>49/2 to John with 300000</i> <i>to John with 300000</i>					
	<i>Snyder John</i>	<i>5509</i>	<i>2000</i>	"	"	<i>29</i>	<i>20</i>	<i>20</i>					<i>1863</i>			<i>1863</i>		<i>155</i>	<i>1708</i>	<i>49/2 to John with 300000</i> <i>to John with 300000</i>						
	<i>Same</i>	<i>7008</i>	<i>2400</i>	<i>W.S. Scaulthas</i>	"	<i>132</i>	<i>40</i>	<i>41</i>					<i>5751</i>	<i>1200</i>	<i>100</i>	<i>7051</i>		<i>585</i>	<i>6466</i>	<i>49/2 to John with 300000</i> <i>to John with 300000</i>						
	<i>Scotfield Thomas</i>	<i>6161</i>	<i>823</i>	<i>John Ervise</i>	<i>Scute River</i>	<i>10</i>		<i>8</i>					<i>432</i>			<i>432</i>		<i>36</i>	<i>396</i>							
	<i>Shipley Benedict</i>	<i>6301</i>	<i>400</i>	<i>T. Ruffin</i>	<i>Tuller Creek</i>		<i>5</i>						<i>150</i>			<i>150</i>		<i>12</i>	<i>138</i>							
	<i>Shick John</i>	<i>7009</i>	<i>800</i>	<i>A. Moore</i>	"		<i>13</i>	<i>3/4</i>					<i>302</i>			<i>302</i>		<i>25</i>	<i>277</i>							
	<i>Sidle A.C. and W.H.</i>	<i>1326-1327</i>	<i>1039</i>	<i>C. Wallace</i>	<i>Scute River</i>	<i>145</i>	<i>65</i>	<i>70</i>	<i>1/8</i>				<i>7564</i>	<i>800</i>	<i>300</i>	<i>8664</i>		<i>719</i>	<i>7945</i>	<i>49/2 to John with 300000</i> <i>to John with 300000</i>						
	<i>Sills Stephen</i>	<i>5509</i>	<i>2000</i>	<i>J. Nicols</i>	<i>Tuller Creek</i>	<i>36</i>	<i>4</i>	<i>2</i>					<i>1176</i>	<i>100</i>		<i>1276</i>		<i>106</i>	<i>1170</i>							
	<i>Simmons S.H.</i>	<i>1326-1327</i>	<i>1039</i>	<i>C. Wallace</i>	<i>Scute River</i>	<i>42</i>	<i>30</i>	<i>30</i>	<i>1/2</i>				<i>3075</i>			<i>3075</i>		<i>255</i>	<i>2820</i>							
	<i>Snowden Benj. A.</i>	<i>6307</i>	<i>1200</i>	<i>W. Pelham</i>	<i>Tuller Creek</i>		<i>8</i>						<i>240</i>	<i>400</i>		<i>640</i>		<i>53</i>	<i>587</i>							
	<i>Snowden Benj.</i>	<i>220</i>	<i>1250 3/4</i>	<i>B. Clairbourne</i>	"	<i>16</i>		<i>32</i>	<i>3/4</i>				<i>975</i>			<i>975</i>		<i>81</i>	<i>894</i>							
	<i>Sabine Hydas</i>	<i>220</i>	<i>1250 3/4</i>	"	"	<i>42</i>		<i>27</i>	<i>3/4</i>				<i>1743</i>			<i>1743</i>		<i>145</i>	<i>1598</i>	<i>49/2 to John with 300000</i> <i>to John with 300000</i>						
	<i>State George &amp; H.</i>	<i>220</i>	<i>1250 3/4</i>	"	"	<i>10</i>		<i>40</i>					<i>800</i>			<i>800</i>		<i>66</i>	<i>734</i>							
	<i>State of Ohio</i>	<i>6107</i>	<i>633 1/2</i>	<i>L. Rogers</i>	"	<i>41</i>	<i>5</i>	<i>10</i>					<i>1288</i>	<i>100</i>		<i>1388</i>		<i>115</i>	<i>1273</i>	<i>49/2 to John with 300000</i> <i>to John with 300000</i>						
	<i>Sharp Magdalena</i>	<i>12654</i>	<i>500</i>	<i>W. Murdock</i>	"	<i>22</i>	<i>15</i>						<i>1036</i>	<i>250</i>		<i>1286</i>		<i>107</i>	<i>1179</i>							
	<i>Same</i>	<i>12654</i>	<i>500</i>	"	"	<i>17</i>							<i>476</i>			<i>476</i>		<i>40</i>	<i>436</i>							
	<i>Sabine Hydas</i>	<i>220</i>		"	"			<i>12</i>					<i>216</i>			<i>216</i>		<i>18</i>	<i>198</i>	<i>49/2 to John with 300000</i> <i>to John with 300000</i>						
	<i>John John W.</i>	<i>6161</i>	<i>823</i>	<i>John Ervise</i>	<i>Scute River</i>	<i>20</i>	<i>9</i>	<i>15</i>	<i>1/2</i>				<i>1246</i>			<i>1246</i>		<i>103</i>	<i>1143</i>							
	<i>England Abraham</i>	<i>7009</i>	<i>800</i>	<i>A. Moore</i>	<i>Tuller Creek</i>	<i>60</i>		<i>16</i>					<i>1672</i>			<i>1672</i>		<i>139</i>	<i>1533</i>							
	<i>Touquet John C.</i>	<i>6293</i>	<i>4207</i>	<i>B. Clairbourne</i>	"	<i>13</i>	<i>12</i>	<i>18</i>	<i>1/2</i>				<i>1218</i>			<i>1218</i>		<i>101</i>	<i>1117</i>							
	<i>Tyler Richard</i>	<i>6293</i>	<i>4207</i>	"	"	<i>29</i>	<i>14</i>	<i>8</i>	<i>1/2</i>				<i>1442</i>	<i>450</i>		<i>1892</i>		<i>157</i>	<i>1735</i>							
	<i>Touquet Mary C.</i>	<i>6293</i>	<i>4207</i>	"	"	<i>3</i>	<i>1/4</i>						<i>104</i>	<i>100</i>		<i>204</i>		<i>17</i>	<i>187</i>							
	<i>Taylor Mary Jane</i>	<i>7809</i>	<i>800</i>	<i>John Gibson</i>	"	<i>28</i>		<i>12</i>					<i>920</i>			<i>920</i>		<i>76</i>	<i>844</i>							
	<i>Touquet Stuart</i>	<i>6161</i>	<i>823</i>	<i>John Ervise</i>	<i>Scute River</i>	<i>38</i>		<i>12</i>					<i>1350</i>	<i>300</i>	<i>100</i>	<i>1750</i>		<i>115</i>	<i>1605</i>	<i>49/2 to John with 300000</i> <i>to John with 300000</i>						
	<i>Tyler Sarah</i>	<i>6293</i>	<i>4207</i>	<i>B. Clairbourne</i>	<i>Tuller Creek</i>	<i>18</i>	<i>36</i>	<i>8</i>	<i>1/2</i>				<i>1688</i>	<i>150</i>		<i>1838</i>		<i>152</i>	<i>1686</i>							
	<i>Talmage W.S.</i>	<i>5509</i>	<i>2000</i>	<i>J. Nicols</i>	"	<i>30</i>		<i>20</i>					<i>1000</i>			<i>1000</i>		<i>83</i>	<i>917</i>	<i>49/2 to John with 300000</i> <i>to John with 300000</i>						
	<i>Tommer Amanda M.</i>	<i>5509</i>	<i>2000</i>	"	"	<i>6</i>	<i>1/2</i>						<i>163</i>			<i>163</i>		<i>12</i>	<i>149</i>							
	<i>Same</i>	<i>7008</i>	<i>2400</i>	<i>W.S. Scaulthas</i>	"	<i>2</i>	<i>1/2</i>						<i>63</i>			<i>63</i>		<i>5</i>	<i>58</i>							
						<i>1307 1/2</i>	<i>398 3/4</i>	<i>761 1/2</i>	<i>1/2</i>				<i>2468 3/4</i>			<i>61016</i>	<i>5350</i>	<i>1150</i>	<i>67516</i>	<i>64576</i>	<i>560261914</i>					



Assessment of Real Property in *Carbourn* Township,

Union County, Ohio, for the Year 1880.

For Plats of Lands see Page	DESCRIPTION OF PROPERTY				No. of Acres of Land Classified.						Whole No. of Acres.	Value per Acre, excluding Buildings.	Total Value of Lands, excluding Buildings.	Value of all Buildings.			Total Value of Lands and Buildings.	Amount Added or Deducted by Co. Board of Equalization.		Total Value as Equalized by Co. Board.	Amount Added or Deducted by State Board of Equalization.		REMARKS.			
	IN WHOSE NAME ASSESSED.	No. of Entry.	Original Quantity.	Original Proprietor.	Water Course.	Arable and Plow Land.		Meadow and Pasture Land.		Uncultivated and Wood Land.				Houses.	Mills.	Other Buildings.		Dollars.	Dollars.		Dollars.	Dollars.		Dollars.	Dollars.	
						Acres.	H.	Acres.	H.	Acres.																H.
	<i>Walt William</i>	<i>1307</i>	<i>1300</i>	<i>William Wilham</i>	<i>Fulton Creek</i>	<i>1</i>									<i>30</i>	<i>30</i>	<i>100</i>		<i>130</i>			<i>130</i>	<i>11</i>	<i>119</i>		
	<i>Wat A. C.</i>	<i>6293</i>	<i>4267</i>	<i>B. Carbourn</i>	<i>Fulton Creek</i>	<i>45</i>			<i>35</i>					<i>80</i>	<i>28</i>	<i>2240</i>		<i>125</i>	<i>2365</i>			<i>2365</i>	<i>196</i>	<i>2169</i>		
	<i>Woodruff John</i>	<i>6293</i>	<i>4267</i>	"	"	<i>20</i>	<i>20</i>		<i>3</i>					<i>43</i>	<i>28</i>	<i>1204</i>			<i>1204</i>			<i>1204</i>	<i>100</i>	<i>1104</i>		
	<i>Woodruff John S.</i>	<i>7008</i>	<i>2400</i>	<i>W. S. Scamthorn</i>	"	<i>18</i>	<i>12</i>		<i>19</i>					<i>49</i>	<i>27</i>	<i>1323</i>			<i>1323</i>			<i>1323</i>	<i>110</i>	<i>1213</i>		
	<i>Wallace William</i>	<i>7509</i>	<i>800</i>	<i>John Gibson</i>	"	<i>71</i>	<i>23</i>		<i>45</i>					<i>139</i>	<i>25</i>	<i>3475</i>	<i>200</i>	<i>100</i>	<i>3775</i>			<i>3775</i>	<i>313</i>	<i>6462</i>		
	<i>White William</i>	<i>4509</i>	<i>2000</i>	<i>John Nicols</i>	"				<i>40</i>					<i>10</i>	<i>18</i>	<i>720</i>			<i>720</i>			<i>720</i>	<i>60</i>	<i>660</i>		
	<i>Worthington A. H.</i>	<i>5509</i>	<i>2000</i>	"	"	<i>33</i>	<i>26</i>		<i>12</i>					<i>71</i>	<i>25</i>	<i>1775</i>	<i>200</i>		<i>1975</i>			<i>1975</i>	<i>161</i>	<i>1811</i>		
	<i>Worline Henry</i>	<i>7100</i>	<i>500</i>	<i>C. Moore</i>	"	<i>47</i>	<i>48</i>		<i>35</i>					<i>130</i>	<i>28</i>	<i>3640</i>	<i>100</i>	<i>150</i>	<i>3890</i>			<i>3890</i>	<i>323</i>	<i>3267</i>		
	<i>Warrick John</i>	<i>6307</i>	<i>1200</i>	<i>William Wilham</i>	"	<i>37</i>	<i>14</i>		<i>9</i>					<i>60</i>	<i>25</i>	<i>1500</i>	<i>750</i>		<i>2250</i>			<i>2250</i>	<i>187</i>	<i>2068</i>		
	<i>Wiley James</i>	<i>6307</i>	<i>1200</i>	"	"	<i>22</i>	<i>10</i>		<i>8</i>					<i>40</i>	<i>25</i>	<i>1000</i>			<i>1000</i>			<i>1000</i>	<i>83</i>	<i>917</i>		
	<i>Wiley John &amp; James</i>	<i>6307</i>	<i>1200</i>	"	"	<i>102</i>	<i>35</i>		<i>42</i>					<i>179</i>	<i>25</i>	<i>4475</i>	<i>300</i>	<i>100</i>	<i>4875</i>			<i>4875</i>	<i>410</i>	<i>4440</i>		
	<i>Wood W. J. &amp; D. H.</i>	<i>7008</i>	<i>2400</i>	<i>W. S. Scamthorn</i>	"	<i>35</i>	<i>10</i>		<i>5 3/4</i>					<i>50 3/4</i>	<i>26</i>	<i>1320</i>			<i>1320</i>			<i>1320</i>	<i>110</i>	<i>1210</i>		
	<i>Woods</i>	<i>6307</i>	<i>1200</i>	<i>William Wilham</i>	"	<i>75 1/4</i>	<i>8</i>		<i>18</i>					<i>107 1/4</i>	<i>26</i>	<i>2633</i>	<i>350</i>		<i>2983</i>			<i>2983</i>	<i>244</i>	<i>2736</i>		
	<i>Wells Margaret</i>	<i>6161</i>	<i>800</i>	<i>James John</i>	<i>Sainte River</i>	<i>13</i>			<i>2</i>					<i>15</i>	<i>24</i>	<i>360</i>			<i>360</i>			<i>360</i>	<i>20</i>	<i>380</i>		
	<i>Wells John</i>	<i>6161</i>	<i>800</i>	"	"	<i>14 1/4</i>	<i>3</i>		<i>2</i>					<i>19 1/4</i>	<i>24</i>	<i>462</i>			<i>462</i>			<i>462</i>	<i>38</i>	<i>424</i>		
	<i>Winogar P. J.</i>	<i>5809</i>	<i>2000</i>	<i>John Nicols</i>	<i>Fulton Creek</i>	<i>70</i>	<i>20</i>		<i>11 3/4</i>					<i>111 3/4</i>	<i>28</i>	<i>2849</i>	<i>100</i>		<i>2949</i>			<i>2949</i>	<i>210</i>	<i>2701</i>		
	<i>Wiss Reuben</i>	<i>7008</i>	<i>2400</i>	<i>W. S. Scamthorn</i>	"	<i>34</i>	<i>60</i>		<i>50</i>					<i>144</i>	<i>28</i>	<i>4032</i>			<i>4032</i>			<i>4032</i>	<i>335</i>	<i>3697</i>		
	<i>Woff M. W. J.</i>	<i>6293</i>	<i>4267</i>	<i>B. Carbourn</i>	"	<i>6</i>	<i>12</i>		<i>1 3/8</i>					<i>19 7/8</i>	<i>28</i>	<i>557</i>			<i>557</i>			<i>557</i>	<i>46</i>	<i>571</i>		
	<i>Wallace Samuel</i>	<i>7509</i>	<i>800</i>	<i>John Gibson</i>	"	<i>49</i>	<i>5</i>		<i>20 1/4</i>					<i>74 1/4</i>	<i>24</i>	<i>1782</i>	<i>100</i>		<i>1882</i>			<i>1882</i>	<i>156</i>	<i>1726</i>		
	<i>Wiley John</i>	<i>12654</i>	<i>500</i>	<i>H. Muddock</i>	"	<i>59</i>	<i>6</i>		<i>45</i>					<i>110</i>	<i>28</i>	<i>3080</i>		<i>100</i>	<i>3180</i>			<i>3180</i>	<i>264</i>	<i>2916</i>		
	<i>Walt H. J.</i>	<i>820</i>	<i>1250 3/4</i>	<i>B. Carbourn</i>	"	<i>150</i>			<i>200</i>					<i>330</i>	<i>25</i>	<i>8750</i>			<i>8750</i>			<i>8750</i>	<i>726</i>	<i>8024</i>		
	<i>Walt W. J.</i>	<i>6307</i>	<i>1200</i>	<i>W. Wilham</i>	"	<i>16 1/2</i>								<i>16 1/2</i>	<i>25</i>	<i>413</i>			<i>413</i>			<i>413</i>	<i>34</i>	<i>379</i>		
	<i>White Martha J.</i>	<i>7509</i>	<i>500</i>	<i>John Gibson</i>	"	<i>14</i>			<i>10 3/4</i>					<i>24 3/4</i>	<i>24</i>	<i>594</i>			<i>594</i>			<i>594</i>	<i>49</i>	<i>545</i>	<i>to Lewis Baker</i>	
						<i>732</i>	<i>3 1/2</i>		<i>615 3/4</i>					<i>1859 3/8</i>		<i>48214</i>	<i>2200</i>		<i>575</i>	<i>60989</i>			<i>50989</i>	<i>4232</i>	<i>46757</i>	



Assessment of Real Property in *Clairbourne* Township,

Union County, Ohio, for the Year 1880.

For Plats of Lands see Page	DESCRIPTION OF PROPERTY				No. of Acres of Land Classified.						Whole No. of Acres.	Value per Acre, including Buildings.	Total Value of Lands, excluding Buildings.	Value of all Buildings.			Total Value of Lands and Buildings.	Amount Added or Deducted by Co. Board of Equalization.		Total Value as Equalized by Co. Board.	Amount Added or Deducted by State Board of Equalization.		Total Value as Equalized by State Board.	REMARKS.	
	IN WHOSE NAME ASSESSED.	No. of Entry.	Original Quantity.	Original Proprietor.	Water Course.	Arable and Plow Land.		Meadow and Pasture Land.		Uncultivated and Wood Land.				Houses.	Mills.	Other Buildings.		Added Dollars.	Deducted Dollars.		Added Dollars.	Deducted Dollars.			
						Acres.	H.	Acres.	H.	Acres.															H.
	<i>Young Maguire</i>	<i>12990-12999 12920-12929</i>	<i>1039</i>	<i>A. Wallace</i>	<i>Switz River</i>	<i>50</i>	<i>28</i>	<i>40</i>				<i>118</i>	<i>28</i>	<i>3304</i>		<i>100</i>	<i>3404</i>		<i>3404</i>	<i>288</i>	<i>3121</i>				
	<i>Pollock Geo.</i>	<i>12993</i>	<i>120</i>	<i>B. Clairbourne</i>	<i>Fuller Creek</i>			<i>27</i>				<i>17</i>	<i>18</i>	<i>486</i>			<i>486</i>		<i>486</i>	<i>40</i>	<i>4466</i>	<i>to John Chapman</i>			
						<i>50</i>	<i>28</i>	<i>67</i>				<i>145</i>		<i>3790</i>		<i>100</i>	<i>3890</i>		<i>3890</i>	<i>328</i>	<i>3567</i>				



Assessment of Real Property in *Claitorsne* School District No. 1 Township,

*Claitorsne* Union County, Ohio, for the Year 1880.

For Plats of Lands see Page	DESCRIPTION OF PROPERTY				No. of Acres of Land Classified.				Whole No. of Acres.	Value per Acre, excluding Buildings.	Total Value of Lands, excluding Buildings.	Value of all Buildings.			Total Value of Lands and Buildings.	Amount Added or Deducted by Co. Board of Equalization.		Total Value as Equalized by Co. Board.	Amount Added or Deducted by State Board of Equalization.		Total Value as Equalized by State Board.	REMARKS.
	In Whose Name Assessed.	No. of Entry.	Original Quantity.	Original Proprietor.	Water Course.	Arable and Plow Land.	Meadow and Pasture Land.	Uncultivated and Wood Land.				Houses.	Mills.	Other Buildings.		Added Dollars.	Deducted Dollars.		Added Dollars.	Deducted Dollars.		
	<i>Almond John E</i>	<i>6293</i>	<i>4267</i>	<i>B. Claitorsne</i>	<i>Tullon Ch</i>	<i>11 1/2</i>			<i>1 1/2</i>	<i>20</i>	<i>345</i>			<i>345</i>			<i>345</i>	<i>29</i>	<i>316</i>			
	<i>Alexander Susan</i>	<i>6307</i>	<i>380</i>	<i>W. Pelham</i>	"	<i>1</i>			<i>1</i>	<i>32</i>	<i>32</i>			<i>32</i>			<i>32</i>	<i>8</i>	<i>24</i>			
	<i>Borgher Matilda</i>	<i>6307</i>	<i>1200</i>	<i>William Pelham</i>	<i>Tullon Ch</i>	<i>2</i>			<i>2</i>	<i>36</i>	<i>70</i>	<i>250</i>		<i>320</i>			<i>320</i>	<i>29</i>	<i>298</i>			
	<i>Bonham Sarah</i>	<i>7008</i>	<i>2400</i>	<i>W. J. Caruthers</i>	"	<i>1</i>			<i>1</i>	<i>35</i>	<i>35</i>	<i>250</i>		<i>286</i>			<i>286</i>	<i>24</i>	<i>261</i>	<i>Wm. Joseph Bonham out of part of his tract</i>		
	<i>Brown Olin</i>	<i>6307</i>	<i>380</i>	<i>William Pelham</i>	"	<i>3/4</i>			<i>3/4</i>	<i>32</i>	<i>24</i>			<i>24</i>			<i>24</i>	<i>22</i>	<i>22</i>	<i>both this tract up and part</i>		
	<i>Burdley Job C.</i>	<i>6307</i>	<i>380</i>	"	"	<i>20</i>	<i>20</i>	<i>16</i>	<i>20</i>	<i>30</i>	<i>1650</i>	<i>400</i>	<i>100</i>	<i>2350</i>			<i>2350</i>	<i>195</i>	<i>2155</i>			
	<i>Bran Dunston</i>	<i>6307</i>	<i>380</i>	"	"	<i>1/2</i>			<i>1/2</i>	<i>30</i>	<i>6</i>			<i>6</i>			<i>6</i>	<i>0</i>	<i>0</i>	<i>0</i>		
	<i>Bump Walter</i>	<i>6307</i>	<i>380</i>	"	"	<i>2 1/2</i>			<i>2 1/2</i>	<i>32</i>	<i>80</i>	<i>100</i>		<i>180</i>			<i>180</i>	<i>15</i>	<i>165</i>	<i>all to 1st of</i>		
	<i>Baker George</i>	<i>6307</i>	<i>380</i>	"	"	<i>1/2</i>			<i>1/2</i>	<i>32</i>	<i>16</i>			<i>16</i>			<i>16</i>	<i>1</i>	<i>15</i>			
	<i>Blake A. J.</i>	<i>7008</i>	<i>2400</i>	<i>W. J. Caruthers</i>	"			<i>5 1/2</i>	<i>5 1/2</i>	<i>30</i>	<i>165</i>	<i>225</i>		<i>390</i>			<i>390</i>	<i>32</i>	<i>358</i>			
	<i>Brown Amy</i>	<i>1807</i>	<i>380</i>	<i>William Pelham</i>	"	<i>2</i>			<i>2</i>	<i>32</i>	<i>64</i>	<i>200</i>		<i>264</i>			<i>264</i>	<i>22</i>	<i>242</i>			
	<i>Clark Geo.</i>	<i>6307</i>	<i>380</i>	<i>William Pelham</i>	<i>Tullon Ch</i>	<i>3 3/4</i>			<i>3 3/4</i>	<i>30</i>	<i>102</i>			<i>102</i>			<i>102</i>	<i>8</i>	<i>94</i>	<i>Part of 4 acres belonging to James Landon</i>		
	<i>Clark Hudson L.</i>	<i>6297</i>	<i>380</i>	"	"				<i>1</i>									<i>240</i>				
	<i>Cratty S. T.</i>	<i>7008</i>	<i>2400</i>	<i>W. J. Caruthers</i>	"	<i>9</i>	<i>20</i>	<i>26</i>	<i>9</i>	<i>26</i>	<i>1300</i>			<i>1300</i>			<i>1300</i>	<i>108</i>	<i>1192</i>			
	<i>Same</i>	<i>6293</i>	<i>4267</i>	<i>B. Claitorsne</i>	"	<i>76</i>	<i>3</i>		<i>79</i>	<i>30</i>	<i>2370</i>	<i>300</i>		<i>2670</i>			<i>2670</i>	<i>222</i>	<i>2448</i>	<i>Marshall Street</i>		
	<i>Ocean Martha</i>	<i>6307</i>	<i>1200</i>	<i>William Pelham</i>	<i>Tullon Ch</i>	<i>1</i>			<i>1</i>	<i>30</i>	<i>30</i>	<i>100</i>		<i>130</i>			<i>130</i>	<i>11</i>	<i>119</i>			
	<i>Eddlemans James</i>	<i>6293</i>	<i>4267</i>	<i>B. Claitorsne</i>	<i>Tullon Ch</i>	<i>6</i>	<i>4</i>	<i>5</i>	<i>15</i>	<i>30</i>	<i>450</i>			<i>450</i>			<i>450</i>	<i>37</i>	<i>413</i>			
	<i>Evans J. T. &amp; M.</i>	<i>6293</i>	<i>4267</i>	"	"	<i>2</i>			<i>3</i>	<i>30</i>	<i>60</i>			<i>60</i>			<i>60</i>	<i>5</i>	<i>55</i>	<i>to Mary Charles</i>		
	<i>Emerson Eva B.</i>	<i>6307</i>	<i>1200</i>	<i>W. Pelham</i>	"	<i>1 1/2</i>			<i>1 1/2</i>	<i>30</i>	<i>63</i>	<i>100</i>	<i>100</i>	<i>253</i>			<i>253</i>	<i>21</i>	<i>232</i>			
	<i>Fisher Benj. S.</i>	<i>7008</i>	<i>2400</i>	<i>B. J. Caruthers</i>	<i>Tullon Ch.</i>	<i>62</i>	<i>15</i>	<i>30 1/2</i>	<i>107 1/2</i>	<i>28</i>	<i>3000</i>	<i>100</i>		<i>3100</i>			<i>3100</i>	<i>257</i>	<i>2843</i>			
	<i>Graham J. H.</i>	<i>6307</i>	<i>1200</i>	<i>William Pelham</i>	<i>Tullon Ch</i>	<i>34</i>	<i>7</i>	<i>20</i>	<i>61 1/2</i>	<i>28</i>	<i>1708</i>	<i>300</i>	<i>150</i>	<i>2158</i>			<i>2158</i>	<i>148</i>	<i>1980</i>			
	<i>Gill Nelson</i>	<i>7008</i>	<i>2400</i>	<i>B. J. Caruthers</i>	"	<i>1</i>			<i>1</i>	<i>35</i>	<i>35</i>	<i>100</i>		<i>135</i>			<i>135</i>	<i>11</i>	<i>124</i>			
	<i>Goldsmith J. J.</i>	<i>6307</i>	<i>380</i>	<i>William Pelham</i>	"		<i>2 3/4</i>		<i>2 3/4</i>	<i>32</i>	<i>92</i>			<i>92</i>			<i>92</i>	<i>8</i>	<i>84</i>			
	<i>Graham Francis M.</i>	<i>6307</i>	<i>1200</i>	"	"	<i>6</i>			<i>6</i>	<i>30</i>	<i>180</i>	<i>175</i>		<i>355</i>			<i>355</i>	<i>29</i>	<i>326</i>			
						<i>239</i>	<i>77</i>	<i>38</i>	<i>95 1/2</i>													
						<i>412</i>	<i>23</i>		<i>120</i>		<i>11866</i>	<i>2800</i>	<i>350</i>	<i>15016</i>	<i>5</i>		<i>15011</i>	<i>1245</i>	<i>13766</i>			



Assessment of Real Property in *Claitorsville* School District *St. 1* Township,

Union County, Ohio, for the Year 1880.

For Plats of Lands see Page	DESCRIPTION OF PROPERTY				No. of Acres of Land Classified.						Whole No. of Acres.	Value per Acre of Land.	Total Value of Lands, excluding Buildings.	Value of all Buildings.			Total Value of Lands and Buildings.	Amount Added or Deducted by Co. Board of Equalization.		Total Value as Equalized by State Board.	REMARKS.			
					Arable and Plow Land.		Meadow and Pasture Land.		Uncultivated and Wood Land.					Houses.	Mills.	Other Buildings.		Added.	Deducted.					
	In Whose Name Assessed.	No. of Entry.	Original Quantity.	Original Proprietor.	Water Course.	Acres.	H.	Acres.	H.	Acres.				H.	Acres.	H.		Dollars.	Dollars.			Dollars.	Dollars.	Dollars.
	Hamilton Marion	6307	350	William Pelham	Tuller Cr.	10	1/2						11 1/2	32	336			336		28	308			
	Hamilton Geo. B.	6293	4267	B. Claitorsville	"	69		35'					114 1/2	30	3135			3135		260	2875			
	Hill Anna M.	6307	1280	William Pelham	"	4		95'					4 95'	30	135			135		11	124 1/2	W. Pelham		
	Harris Elijah	6293	4267	B. Claitorsville	"	67		26		40			132	30	3990	100	200	4290		359	3933			
	Hill Maria H.	7008	2400	W. J. Scarth	"	35'		15		50'			115	28	2940	100		3040		261	2779			
	Hodges Lewis C.	6293	4267	B. Claitorsville	"			7		5 1/2			12 1/2	30	375	400		775		64	711	tho' W. Bridge		
	Hoddy Sarah	6307	1200	Wm. Pelham	"			1/2					1 1/2	30	15	100		115		10	105			
	Hollister Isaac	6307	350	Wm. Pelham	"	2							2	30	60			60		5	55			
	Hoddy S. W.	6307	350	"	"	7		8		10			35	32	800		125	925		77	848			
	Hamilton John	6293	4267	B. Claitorsville	"	42		12		8 1/2			62 1/2	29	1813	100		1913		159	1704			
	Jackson Samuel	6293	4267	B. Claitorsville	Tuller Cr.	1				1 1/3			2 1/3	25	58	100		158		18	140			
	Jones W. S.	6293	4267	"	"	8		5 1/4					13 1/4	30	398			398		33	365			
	Lighthouse Mary J.	6293	4267	B. Claitorsville	Tuller Cr.	4		1/2					4 1/2	30	135			135		11	124			
	Landon W. E.	6307	350	Wm. Pelham	"	2		1/2					2 1/2	30	63			63		5	58			
	Lawrence John	6293	4267	B. Claitorsville	"			8					8	30	240			240		20	220			
	Lane J. C.	6293	4267	"	"			2					2	30	60	300		410		34	376			
	Landon James	6307	350	Wm. Pelham	"			4					4	30	120	100		220		18	202	W. J. Scarth		
	Merritt Orville	6307	1200	Wm. Pelham	Tuller Cr.	3							3	28	84			84		7	77	W. J. Scarth		
	Melzer Geo.	6307	1200	"	"	1							1	30	30	125		160		13	147			
	Merritt Albert	6307	1200	"	"	6		8		10 1/2			24 1/2	30	728	200		928		77	851			
	Same	6307	1200	"	"	19		1/4					19 1/4	30	578		125	703		58	645			
	Merritt S. W.	6307	1200	"	"			20					20	28	560			560		46	514	1/2 Mary Gardner		
	Same	6307	1200	"	"	7		9 1/2					18 1/2	30	560			560		46	514			
	Same	6307	1200	"	"	7		1/2					7 1/2	30	225			225		19	206			
	Same	6307	1200	"	"	4				2 3/4			6 3/4	28	189			189		16	173			
	Merritt Joshua P.	6307	1200	"	"	8							8	30	240			240		20	220			
	Same	6307	1200	"	"			3 1/2					3 1/2	30	118			118		10	108			
	Merritt W. H.	6307	1200	"	"	13							13	32	416			416		35	381			
	Master F. W. C. K.	6307	350	"	"	25		20		20 3/4			115 3/4	29	3356	400	100	3856		320	3536			
	McCoy Thoma	6307	350	"	"			5 1/2					5 1/2	22	20			20		2	18			
	Morris Edward	6293	4267	B. Claitorsville	Tuller Cr.	11		1/5		5			16 1/5	28	454			454		38	416			
						400	23	164	7	189	1/4		753	133	22236	2075		656	24861		24861	2075	22788	



Assessment of Real Property in *North* School District No. 4 Township,

Union County, Ohio, for the Year 1880.

For Plats of Lands see Page	DESCRIPTION OF PROPERTY					No. of Acres of Land Classified.				
	IN WHOSE NAME ASSESSED.	No. of Entry.	Original Quantity.	Original Proprietor.	Water Course.	Arable and Flow Land.		Meadow and Pasture Land.		Uncultivated and Wood Land.
						Acres.	H.	Acres.	H.	Acres.
	Phillips John O.	6293	4267	B. Clairborne	Fuller Cr.	30	3/4	9		8
	Sumner	7008	3400	W. J. Samthorn	"	3		3		
	Smartz Daniel	6307	1200	Wm. Pelham	Fuller Cr.	33	7/8	6		4
	Schidler Martin J.	6307	380	"	"	2				
	Straw Daniel M.	6307	380	"	"	1	1/2			
	Silverthorn Martha	6293	4267	B. Clairborne	"	3				
	Schubert Noah A.	6293	4267	"	"		1/2			
	Stammers W. G.	6293	4267	"	"	1	1/2			
	Stammers Lynn	6293	4267	"	"	1	1/2			
	Stammers Martha F. S.	6293	4267	"	"	2				
	Shaffer Rachel	6293	4267	"	"	4				
	State of Ohio	6307	1200	Wm. Pelham	"	5		5		
	Tanner Luena W.	6307	380	Wm. Pelham	Fuller Cr.	2				
	Weisz Mary H.	6293	4267	B. Clairborne	Fuller Cr.	12	1/2	6		
	Weisz Ruden	6293	4267	"	"	6	1/4			
	Walter Solomon	6293	4267	"	"	60		20		30
	Waters Andrew	6307	1200	Wm. Pelham	"	4		8		
	Wilcox James	6293	4267	B. Clairborne	"			2		
	Winans Helen M.	6293	4267	"	"	12	1/2	18		20
	Worline Mariah	6307	380	Wm. Pelham	"		3/4			
	Young S. V. R.	6293	4267	B. Clairborne	Fuller Cr.	40	1/2	34		12
						223		108		74

Whole No. of Acres.	Value per Acre, Acres, Buildings.	Total Value of Lands, excluding Buildings.	Value of all Buildings.			Total Value of Lands and Buildings.	Amount Added or Deducted by Co. Board of Equalization.		Total Value as Equalized by Co. Board.	Amount Added or Deducted by State Board of Equalization.		Total Value as Equalized by State Board.	REMARKS.
			Houses.	Mills.	Other Buildings.		Added Dollars.	Deducted Dollars.		Added Dollars.	Deducted Dollars.		
			Dollars.	Dollars.	Dollars.		Dollars.	Dollars.		Dollars.	Dollars.		
47 3/4	30	1432				1432			1432	119		1551	
6	30	180	250			430			430	36		504	
43 7/8	30	1315				1315			1315	109		1424	
2	32	64	125			189			189	16		205	
1 1/2	32	48	100			148			148	12		160	
3	36	108				108			108	9		117	
1 1/2	36	54				54			54	1		55	
1 1/2	30	45	125			170			170	14		184	
1 1/2	30	45	325			370			370	31		401	
2	30	60	300			360			360	30		390	
4	30	120	300			420			420	51		471	
10	28	280				280			280	23		303	
2	32	64				64			64	5		69	
18 1/2	30	555				555			555	46		601	
6 1/4	30	187	250			437			437	36		473	
100	28	2800	400			3200			3200	371		3571	
12	28	336		125		461			461	38		499	
3	30	90				90			90	5		95	
47 1/2	35	1662				1662			1662	138		1800	
3 1/4	32	104	150			174			174	14		188	may be omitted
80 1/2	30	2595				2595			2595			2595	(Should be 29 2/3) 2880 - 6 James Brown
405 1/8		12269	2525		125	14919			14919	1319		16238	







Assessment of Real Property in *Richwood* *Cooperation Sands* Township,

Union County, Ohio, for the Year 1880.

For Plats of Lands see Page	DESCRIPTION OF PROPERTY					No. of Acres of Land Classified.						Whole No. of Acres.	Value per Acre of Building.	Total Value of Lands, excluding Buildings.	Value of all Buildings.			Total Value of Lands and Buildings.	Amount Added or Deducted by Co. Board of Equalization.		Total Value as Equalized by Co. Board.	Amount Added or Deducted by State Board of Equalization.		Total Value as Equalized by State Board.	REMARKS.			
	IN WHOSE NAME ASSESSED.	No. of Entry.	Original Quantity.	Original Proprietor.	Water Course.	Arable and Plow Land.		Meadow and Pasture Land.		Uncultivated and Wood Land.					Houses.	Mills.	Other Buildings.		Dollars.	Dollars.		Dollars.	Dollars.			Dollars.	Dollars.	Dollars.
						Acres.	H.	Acres.	H.	Acres.	H.																	
	<i>Just Sarah</i>	<i>6293</i>	<i>4267</i>	<i>B. Claiborne</i>	<i>Tuller Cr.</i>	<i>1</i>								<i>4</i>	<i>60</i>	<i>240</i>	<i>150</i>		<i>100</i>	<i>490</i>			<i>490</i>	<i>11</i>	<i>449</i>			
	<i>Sandy Alexander</i>	<i>6293</i>	<i>4267</i>	"	"			<i>2</i>	<i>3/4</i>					<i>2 3/4</i>	<i>50</i>	<i>133</i>				<i>133</i>			<i>11</i>	<i>123</i>	<i>PR. R. W.</i>			
	<i>Green James</i>	<i>6293</i>	<i>4267</i>	"	"	<i>2</i>								<i>3</i>	<i>50</i>	<i>100</i>	<i>200</i>			<i>300</i>			<i>25</i>	<i>275</i>				
	<i>Graham John</i>	<i>6307</i>	<i>1200</i>	<i>Wm. Pelham</i>	"			<i>4</i>						<i>4</i>	<i>55</i>	<i>220</i>				<i>220</i>			<i>18</i>	<i>202</i>				
	<i>Graham John P.</i>	<i>6307</i>	<i>1200</i>	"	"					<i>8</i>				<i>1/8</i>		<i>150</i>				<i>150</i>			<i>12</i>	<i>138</i>				
	<i>Gardner Mary</i>	<i>6293</i>	<i>4267</i>	<i>B. Claiborne</i>	<i>Tuller Cr.</i>	<i>1</i>	<i>1/2</i>							<i>1 1/2</i>		<i>200</i>	<i>300</i>	<i>100</i>		<i>600</i>			<i>50</i>	<i>550</i>				
	<i>Goldsmith James J.</i>	<i>6307</i>	<i>380</i>	<i>William Pelham</i>	"			<i>1</i>	<i>1/8</i>					<i>1 1/8</i>	<i>40</i>	<i>45</i>				<i>45</i>			<i>4</i>	<i>41</i>				
	<i>Guston James W.</i>	<i>6307</i>	<i>1200</i>	"	"					<i>1/8</i>				<i>1/8</i>		<i>150</i>				<i>150</i>			<i>12</i>	<i>138</i>				
	<i>Colonis Alvin</i>	<i>6307</i>	<i>1200</i>	<i>Wm. Pelham</i>	<i>Tuller Cr.</i>			<i>1</i>	<i>3/4</i>					<i>1 3/4</i>	<i>70</i>	<i>122</i>	<i>650</i>	<i>100</i>		<i>872</i>			<i>72</i>	<i>800</i>				
	<i>Hamilton Geo. B.</i>	<i>7008</i>	<i>2400</i>	<i>W. S. Lamphere</i>	"			<i>6</i>						<i>6</i>	<i>30</i>	<i>180</i>	<i>200</i>	<i>100</i>		<i>480</i>			<i>40</i>	<i>440</i>				
	<i>Hill Morris W.</i>	<i>7008</i>	<i>2400</i>	"	"			<i>19</i>						<i>19</i>	<i>28</i>	<i>532</i>		<i>100</i>		<i>632</i>			<i>52</i>	<i>580</i>				
	<i>Harrison Wright</i>	<i>6293</i>	<i>4267</i>	<i>B. Claiborne</i>	"					<i>1/4</i>				<i>1/4</i>	<i>40</i>	<i>100</i>				<i>110</i>			<i>9</i>	<i>101</i>				
	<i>Hendley S. W.</i>	<i>6307</i>	<i>380</i>	<i>Wm. Pelham</i>	"			<i>1</i>	<i>3/4</i>					<i>1 3/4</i>	<i>40</i>	<i>70</i>	<i>400</i>			<i>470</i>			<i>39</i>	<i>431</i>				
	<i>James W. D.</i>	<i>6293</i>	<i>4267</i>	<i>B. Claiborne</i>	<i>Tuller Cr.</i>	<i>1</i>								<i>1</i>	<i>75</i>	<i>75</i>	<i>225</i>	<i>100</i>		<i>400</i>			<i>33</i>	<i>367</i>				
	<i>King E. J.</i>	<i>6307</i>	<i>1200</i>	<i>Wm. Pelham</i>	<i>Tuller Cr.</i>			<i>1</i>	<i>3/4</i>					<i>1 3/4</i>	<i>30</i>	<i>52</i>				<i>52</i>			<i>4</i>	<i>48</i>				
	<i>Landon John</i>	<i>6307</i>	<i>1200</i>	<i>Wm. Pelham</i>	<i>Tuller Cr.</i>			<i>2</i>	<i>1/2</i>					<i>2 1/2</i>	<i>75</i>	<i>152</i>	<i>100</i>			<i>252</i>			<i>21</i>	<i>281</i>				
	<i>King Rachel</i>	<i>6307</i>	<i>1200</i>	"	"					<i>1/4</i>				<i>1/4</i>	<i>50</i>	<i>250</i>				<i>300</i>			<i>25</i>	<i>245</i>				
	<i>King Jacob</i>	<i>6307</i>	<i>1200</i>	"	"					<i>1/2</i>				<i>1/2</i>	<i>35</i>					<i>35</i>			<i>3</i>	<i>32</i>				
	<i>Lee Thomas</i>	<i>6293</i>	<i>4267</i>	<i>B. Claiborne</i>	"			<i>3</i>	<i>1/4</i>					<i>3 1/4</i>	<i>46</i>	<i>146</i>				<i>146</i>			<i>12</i>	<i>181</i>				
	<i>Long Henry S.</i>	<i>6293</i>	<i>4267</i>	"	"			<i>2</i>	<i>1/4</i>					<i>2 1/4</i>	<i>55</i>	<i>124</i>	<i>225</i>			<i>349</i>			<i>29</i>	<i>320</i>				
	<i>Marriott T. W. (Co. H. 57th)</i>	<i>6307</i>	<i>1200</i>	<i>Wm. Pelham</i>	<i>Tuller Cr.</i>			<i>1</i>	<i>1/8</i>					<i>1 1/8</i>	<i>32</i>	<i>38</i>				<i>38</i>			<i>3</i>	<i>35</i>				
	<i>Miller W. A. S.</i>	<i>6307</i>	<i>1200</i>	"	"			<i>2</i>	<i>1/2</i>					<i>2 1/2</i>	<i>60</i>	<i>171</i>	<i>200</i>			<i>371</i>			<i>31</i>	<i>340</i>				
	<i>McGee Thurew</i>	<i>6307</i>	<i>1200</i>	"	"					<i>3/4</i>				<i>3/4</i>	<i>32</i>	<i>24</i>	<i>200</i>			<i>224</i>			<i>19</i>	<i>205</i>				
	<i>Maskeil Ocaline</i>	<i>6307</i>	<i>1200</i>	"	"			<i>3</i>	<i>3/4</i>					<i>3 3/4</i>	<i>64</i>	<i>240</i>	<i>350</i>	<i>100</i>		<i>690</i>			<i>57</i>	<i>633</i>				
	<i>Munroe J. Horn</i>	<i>6293</i>	<i>4267</i>	<i>B. Claiborne</i>	"			<i>4</i>						<i>4</i>	<i>40</i>	<i>160</i>				<i>160</i>			<i>13</i>	<i>149</i>	<i>aug. e. j. Munroe</i>			
	<i>Murphy Elizabeth</i>	<i>6307</i>	<i>1200</i>	<i>Wm. Pelham</i>	"					<i>1/8</i>				<i>1/8</i>		<i>150</i>	<i>400</i>			<i>550</i>			<i>46</i>	<i>504</i>				
	<i>Murphy Samuel</i>	<i>6307</i>	<i>1200</i>	"	"			<i>3</i>	<i>3/8</i>					<i>3 3/8</i>	<i>65</i>	<i>252</i>				<i>252</i>			<i>21</i>	<i>281</i>				
	<i>McLane W. K.</i>	<i>6307</i>	<i>1200</i>	"	"					<i>1/2</i>				<i>1 1/2</i>	<i>60</i>	<i>90</i>				<i>90</i>			<i>7</i>	<i>83</i>				
	<i>Marriott W. A.</i>	<i>6307</i>	<i>1200</i>	"	"					<i>1/2</i>				<i>4 1/2</i>	<i>30</i>	<i>135</i>				<i>135</i>			<i>11</i>	<i>124</i>				
	<i>Marriott Joshua P.</i>	<i>6307</i>	<i>1200</i>	"	"			<i>3</i>	<i>1/4</i>					<i>3 1/4</i>	<i>32</i>	<i>104</i>				<i>104</i>			<i>9</i>	<i>95</i>				
	<i>Marriott J. W. Orr</i>	<i>6307</i>	"	"	"			<i>1</i>	<i>3/8</i>					<i>1 3/8</i>	<i>32</i>	<i>38</i>				<i>38</i>			<i>3</i>	<i>35</i>				
						<i>7</i>	<i>76</i>	<i>82</i>						<i>88</i>	<i>32</i>	<i>4188</i>	<i>3950</i>	<i>700</i>		<i>8838</i>			<i>732</i>	<i>8106</i>				



Assessment of Real Property in *Richwood* Township, Union County, Ohio, for the Year 1880.

Union County, Ohio, for the Year 1880.

For Plats of Lands see Page	IN WHOSE NAME ASSESSED.	No. of Entry.	Original Quantity.	Original Proprietor.	Water Course.	No. of Acres of Land Classified.						Whole No. of Acres.	Value per Acre of Land.	Total Value of Lands, excluding Buildings.	Value of all Buildings.			Total Value of Lands and Buildings.	Amount Added or Deducted by Co. Board of Equalization.		Total Value as Equalized by Co. Board.	Amount Added or Deducted by State Board of Equalization.		Total Value as Equalized by State Board.	REMARKS.
						Arable and Plow Land.		Meadow and Pasture Land.		Uncultivated and Wood Land.					Houses.	Mills.	Other Buildings.		Added Dollars.	Deducted Dollars.		Added Dollars.	Deducted Dollars.		
						Acres.	H.	Acres.	H.	Acres.	H.														
	Phillips John A.	7008	2400	Wm. S. Cantriss	Fulton Crk	2	3/4					30	68				68			6	62				
	Phillips Margaret C.	6307	1200	Wm. Pelham	"							1/2	50	250			300		300	25	275				
	Phillips H. S.	6307	1200	"	"							1/2	30				30		30	2	28				
	Rosette Anna E.	6307	1200	Wm. Pelham	Fulton Crk							3/4	150	750			900		900	75	825				
	Ross J. W.	6293	4267	B. Claitourn	Fulton Crk	14						14	40	560			560		560	16	544				
	Randall Jeremiah A.	6307	1200	Wm. Pelham	"							1/2	60	365			425		425	35	390				
	Richards Wm. H.	6307	1200	"	"							1/2	50	550			600		600	50	550				
	Randall Elmer	6293	4267	B. Claitourn	"	2						2	45	90		100	190		190	16	174				
	Randall Jasper H.	6307	1200	Wm. Pelham	"							1/2	20				20		20	2	18				
	Simley Miles	6293	4267	B. Claitourn	Fulton Crk							1/2	16	100			115		115	10	105				
	Scott Nancy Jan	"	"	"	"	3						3	40	120	100		220		220	18	202				
	Swartz David	6293	"	"	"	3						3	35	105	250		355		355	29	326				
	Same	6307	1200	Wm. Pelham	Fulton Crk							6 3/4	35	215			215		215	18	197				
	Sign Lafayette	6293	4267	B. Claitourn	"							4 1/2	40	180			180		180	15	165				
	Swartz Susannah	"	"	"	"							1/2	50				50		50	4	46				
	Shaw Peter	6307	1200	Wm. Pelham	"							1/2	50	100			150		150	12	138				
	Sabin Joseph	6307	1200	Wm. Pelham	Fulton Crk	10						10	50	500			500		500	42	458				
	Same	"	"	"	"	2 3/8						2 3/8	75	217			217		217	18	199				
	Simmons W. J.	6293	4267	B. Claitourn	Fulton Crk	1						1	40	40	200		240		240	20	220				
	Smart A. E.	"	"	"	"							3/2	50	275			325		325	27	298				
	Sign Leroy	"	"	"	"	1						1	75	75	350		425		425	35	390				
	Stiles E. J.	6307	1200	Wm. Pelham	"	1	1/2					1 1/2	30	45			45		45	4	41	James L. Parsons			
	State of Ohio	"	"	"	"							1/2	50	1500			1550		1550	129	1421				
	Stenna Catharine	6293	4267	B. Claitourn	Fulton Crk							3	40	120			120		120	10	110				
	Salomadge R. S.	6307	1200	Wm. Pelham	"							1/2	100				100		100	8	92	all to William S. Dasher			
	Sign Jacob	6293	4267	B. Claitourn	"							1/4	20				20		20	2	18	all to William S. Dasher			
	Starns Sylvia A.	6307	380	W. Pelham	"							2	32	64	225		289		289	21	268				
	Stat Andrew	6293	4267	B. Claitourn	Fulton Crk							1/2	40				40		40	3	37				
	Stow W. J.	6307	1200	Wm. Pelham	"							1 3/8	40	53			53		53	4	49				
	Stow W. J. & C.	"	"	"	"	3	1/4					11 1/4	27	306			306		306	25	280				
	Same	"	"	"	"							4	50	200			200		200	17	183				
	Stouff John W.	6293	4267	B. Claitourn	"							1/4	20				20		20	2	18	1/2 acre			
	Stow John	6307	1200	W. Pelham	"							9	700	100			800		800	66	734				
	Stouff James E. & Charles	"	"	"	"							3	75	225			225		225	19	206				
	Stinson Collin M.	6293	4267	B. Claitourn	Fulton Crk	15	3/8	7				22 3/8	40	895			895		895	71	821				
	Stoba William	"	"	"	"	2	1/2					2 1/2	50	125	200		348		348	29	319				
	Stobbs Elizabeth	"	"	"	"							3/4	50	100			150		150	12	138				
	Stobbs Sarah A.	6307	1200	Wm. Pelham	"							1/2	150	450			600		600	50	550				
						78	303	28				114	303	5880	4365	1500	100	11845		11845	983	10862			



















Assessment of Lots in the Town of *Richwood*

Union County, Ohio, for the Year 1880.

For Plats of Lots see Page	DESCRIPTION OF PROPERTY.						Value of Lots. Dollars.	Value of all Buildings.			Total Value of Lots and Buildings. Dollars.	Amount Added or Deducted by Co. Board of Equalization.		Total Value as Equalized by Co. Board. Dollars.	Amount Added or Deducted by State Board of Equalization.		Total Value as Equalized by State Board. Dollars.	REMARKS.		
	IN WHOSE NAME ASSESSED.	ADDITION.	No. of In-Lot.	No. of Out-Lot.	WHAT PART OF LOT.	No. Feet Front.		No. Feet Depth.	Houses.	Mills.		Other Buildings.	Added Dollars.		Deducted Dollars.	Added Dollars.			Deducted Dollars.	
									Dollars.	Dollars.		Dollars.								
	Blake O. J.		115		All															
	Same		116		"															
	Same		217		Part North Side	53														
	Same		392		"															
	Same			10	Part															
	Same			11	"															See footings
	Blake & Talmage		26		All															
	Same		27		"															
	Same		28		"															
	Same		135		"															
	Blake S. M. & Co. J.		214		All															
	Same		215		"															
	Same		216		"															
	Same		217		Part South Side	73														
	Same		218		All															
	Same		219		"															
	Same		69		Part South Side	15	132	375	125		500			500		42		458		
	Same		70		" North Side	25	132	425	150		775			775		64		711		
	Bowers W. S.	X	98		" Middle	20		275	925		1200			Balance to W. S. Bowers 1200		100		1100		q <sup>n</sup> North Side J. J. Finley
	Same		223		All			100	750		850			850		71		779		
	Brookins Sarah J.		148		"			100	400		500			500		42		458		
	Biddle Geo.		769		"			15	15		15			15		1		14		
	Bulz Wm			15	"			65	235		300			300		25		275		
	Baker Katharine O			13	Part South Side	44	132	115	200		245			245		20		225		
	Brooks Henry J.		338		All			45	45		45			45		4		41		
	Barack Isaac	Y	316		"			50	375		425			425		30		395		all to Martha C. Finley
	Baker Wm		686		"			30	30		30			30		2		28		
	Brews Benj.		672		"			80	80		80			80		7		73		
	Bauer P. H.		51		Part South Side	28	132	300	400		700			700		58		642		
	Burgner Wm		403		All			15	15		15			15		1		14		
	Same		404		"			15	15		15			15		1		14		
	Same		405		"			15	15		15			15		1		14		
	Same		406		"			15	15		15			15		1		14		
	Same		407		"			15	15		15			15		1		14		
	Same		408		"			15	15		15			15		1		14		
	Same		409		"			12	12		12			12		1		11		
	Burgner Wm		410		"			12	12		12			12		1		11		
	Same		411		"			10	10		10			10		1		9		
	Same		412		"			10	10		10			10		1		9		
	Same		413		"			10	10		10			10		1		9		
	Same		414		"			10	10		10			10		1		9		
	Same		329		"			85	425		510			510		42		468		
	Same		330		"			85	425		510			510		42		468		
	Same		46		Part N.S.	9		225	600		825			825		68		757		
	Same		47		" S.S.	9 1/2		242	700		942			942		78		861		
								3856												
								8560												
								476	12891						12891		1064	11819		























Assessment of Lots in the Town of

Richmond

Union County, Ohio, for the Year 1880.

For Plats of Lots see Page

DESCRIPTION OF PROPERTY.

Value of Lots.

Value of all Buildings.

Total Value of Lots and Buildings.

Amount Added or Deducted by Co. Board of Equalization.

Total Value as Equalized by Co. Board.

Amount Added or Deducted by State Board of Equalization.

Total Value as Equalized by State Board.

REMARKS.

IN WHOSE NAME ASSESSED.

ADDITION.

No. of In-Lot.

No. of Out-Lot.

WHAT PART OF LOT.

No. Feet Front.

No. Feet Depth.

Dollars.

Dollars.

Dollars.

Dollars.

Dollars.

Dollars.

Dollars.

Dollars.

Dollars.

Dollars.

Dollars.

Gill Charles J.

431

All

30

30

80

28

Morris Hill

Same

432

"

30

30

30

28

"

Same

442

"

20

180

150

150

138

Morris Hill

Same

493

"

20

20

20

18

"

Same

494

"

20

20

20

18

"

Same

495

"

20

20

20

18

"

Gill Charles J.

496

All

20

20

20

18

"

Same

497

"

20

20

20

18

"

Same

498

"

20

20

20

18

"

Same

499

"

20

20

20

18

"

Same

500

"

20

20

20

18

"

Same

501

"

20

20

20

18

"

Same

502

"

20

20

20

18

"

Gill Joshua S.

503

All

10

10

10

9

"

Same

504

"

10

10

10

9

"

Same

505

"

10

10

10

9

"

Same

506

"

10

10

10

9

"

Same

507

"

10

10

10

9

"

Same

508

"

10

10

10

9

"

Same

509

"

10

10

10

9

"

Gill Joshua S.

471

All

10

10

10

9

all to Eliza a.c. Gill

Same

510

"

10

10

10

9

"

Same

511

"

10

10

10

9

"

Same

512

"

10

10

10

9

"

Same

513

"

10

10

10

9

"

Same

514

"

10

10

10

9

"

Same

515

"

10

10

10

9

"

Gill Joshua S.

516

All

10

10

10

9

"

Same

517

"

10

10

10

9

"

Same

518

"

10

10

10

9

"

Same

519

"

10

10

10

9

"

Same

520

"

10

10

10

9

"

Same

521

"

10

10

10

9

"

Same

522

"

10

10

10

9

"

Same

523

"

10

10

10

9

"

Gill Joshua S.

524

All

10

10

10

9

"

Same

525

"

10

10

10

9

"

Same

526

"

10

10

10

9

"

Same

527

"

10

10

10

9

"

Same

528



Assessment of Lots in the Town of *Richwood*

Union County, Ohio, for the Year 1880.

For Plats of Lots see Page

DESCRIPTION OF PROPERTY.

Value of Lots.

Value of all Buildings.

Total Value of Lots and Buildings.

Amount Added or Deducted by Co. Board of Equalization.

Total Value as Equalized by Co. Board.

Amount Added or Deducted by State Board of Equalization.

Total Value as Equalized by State Board.

REMARKS.

IN WHOSE NAME ASSESSED.

ADDITION.

No. of In-Lot.

No. of Out-Lot.

WHAT PART OF LOT.

No. Feet Front.

No. Feet Depth.

Dollars.

Houses.

Mills.

Other Buildings.

Dollars.

Dollars.

Dollars.

Added Dollars.

Deducted Dollars.

Dollars.

Added Dollars.

Deducted Dollars.

Dollars.

Gill Joshua S.

533

All

10

10

10

1

9 Morris Hill

Same

534

"

10

10

10

1

" "

Same

540

"

35'

35'

35'

3

32 " "

Same

542

"

35'

35'

35'

3

32 " "

Same

543

"

35'

35'

35'

3

32 " "

Same

544

"

35'

35'

35'

3

32 " "

Same

545

"

35'

35'

35'

3

32 " "

Same

546

"

17

17

17

1

16 " "

Same

568

Part

350

100

450

400

37

418

Gill Joseph S.

393

All

20

20

20

2

18 Morris Hill

Same

394

"

20

20

20

2

18 " "

Same

395

"

25'

25'

25'

2

28 " "

Gill Joshua S.

342

All

35'

35'

35'

3

32

Gill Henry C.

434

All

15'

15'

15'

1

14

Same

435

"

15'

15'

15'

1

14 " "

Same

436

"

16'

15'

15'

1

14 " "

Same

437

"

15'

150

165'

165'

14

157 " "

Same

438

"

15'

15'

15'

1

14 " "

Same

433

"

15'

15'

15'

1

14 " "

Gill Charles E.

444

All

20

20

20

2

18 " "

Same

445

"

20

20

20

2

18 " "

Same

446

"

20

20

20

2

18 " "

Same

447

"

20

20

20

2

18 " "

Same

448

"

15'

15'

15'

1

14 " "

Same

449

"

15'

15'

15'

1

14 " "

Same

450

"

15'

15'

15'

1

14 " "

Gill Charles E.

451

All

13'

13'

13'

1

12 " "

Same

452

"

10

10

10

1

9 " "

Same

453

"

10

10

10

1

9 " "

Same

454

"

10

10

10

1

9 " "

Same

455

"

10

10

10

1

9 " "

Same

456

"

10

10

10

1

9 " "

Same

457

"

10

10

10

1

9 " "

Gill Charles E.

458

All

10

10

10

1

9 " "

Same

459

"

10

10

10

1

9 " "

Same

460

"

10

10

10

1

9 " "

Same

461

"

10

10

10

1

9 " "

Same

462

"

10

10

10

1

9 " "

Same

463

"

10

10

10



Assessment of Lots in the Town of *Richwood*

Union County, Ohio, for the Year 1880.

For Plats of Lots see Page

DESCRIPTION OF PROPERTY.

Value of Lots.

Value of all Buildings.

Total Value of Lots and Buildings.

Amount Added or Deducted by Co. Board of Equalization.

Total Value as Equalized by Co. Board.

Amount Added or Deducted by State Board of Equalization.

Total Value as Equalized by State Board.

REMARKS.

IN WHOSE NAME ASSESSED.	ADDITION.	No. of In-Lot.	No. of Out-Lot.	WHAT PART OF LOT.	No. Feet Front.	No. Feet Depth.	Dollars.	Value of all Buildings.			Amount Added or Deducted by Co. Board of Equalization.		Amount Added or Deducted by State Board of Equalization.		REMARKS.				
								Houses.	Mills.	Other Buildings.	Added Dollars.	Deducted Dollars.	Added Dollars.	Deducted Dollars.					
<i>Gill Charles F.</i>		468		<i>All</i>			10												
<i>Same</i>		469		<i>"</i>			10												
<i>Same</i>		470		<i>"</i>			10												
<i>Same</i>		472		<i>"</i>			10												
<i>Same</i>		473		<i>"</i>			10												
<i>Same</i>		474		<i>"</i>			10												
<i>Same</i>		475		<i>"</i>			10												
<i>Same</i>		476		<i>"</i>			10												
<i>Same</i>		477		<i>"</i>			10												
<i>Gill Charles F.</i>		478		<i>All</i>			10												
<i>Same</i>		479		<i>"</i>			10												
<i>Same</i>		480		<i>"</i>			10												
<i>Same</i>		481		<i>"</i>			10												
<i>Same</i>		482		<i>"</i>			10												
<i>Same</i>		483		<i>"</i>			10												
<i>Same</i>		485		<i>"</i>			10												
<i>Same</i>		486		<i>"</i>			10												
<i>Gill Charles F.</i>		487		<i>All</i>			10												
<i>Same</i>		488		<i>"</i>			10												
<i>Same</i>		489		<i>"</i>			10												
<i>Same</i>		490		<i>"</i>			10												
<i>Same</i>		491		<i>"</i>			10												
<i>Same</i>		492		<i>"</i>			10												
<i>Same</i>		535		<i>"</i>			35												
<i>Same</i>		536		<i>"</i>			35												
<i>Same</i>		537		<i>"</i>			35												
<i>Same</i>		538		<i>"</i>			35												
<i>Same</i>		539		<i>"</i>			35												
<i>Same</i>		541		<i>"</i>			35												
<i>Guthrie William S.</i>		771		<i>all</i>			16												
<i>Same</i>			8	<i>Part 1/4</i>		33	60	350			410	110	34	376					
<i>Godman Parvure &amp; Co.</i>		728		<i>all</i>			40							40					
<i>Queton James H.</i>		56		<i>Part</i>			150	600			750	750	62	688					

705

750

1655

1655

141 1514



Assessment of Lots in the Town of *Richmond*

Union County, Ohio, for the Year 1880.

For Plats of Lots see Page	DESCRIPTION OF PROPERTY.							Value of all Buildings.										REMARKS.	
	IN WHOSE NAME ASSESSED.	ADDITION.	No. of In-Lot.	No. of Out-Lot.	WHAT PART OF LOT.	No. Feet Front.	No. Feet Depth.	Value of Lots, Dollars.	Houses.	Mills.	Other Buildings.	Total Value of Lots and Buildings.	Amount Added or Deducted by Co. Board of Equalization.		Total Value as Equalized by Co. Board.	Amount Added or Deducted by State Board of Equalization.			Total Value as Equalized by State Board.
									Dollars.	Dollars.	Dollars.	Dollars.	Added Dollars.	Deducted Dollars.	Dollars.	Added Dollars.	Deducted Dollars.		Dollars.
	<i>Hooper Mary E.</i>		95		<i>all</i>			110			300	410			410		34	376	
	<i>Same</i>		324		<i>"</i>			100	750			850			850		71	779	
	<i>Hastings L.H.</i>		71		<i>all</i>	23		825	300			1125			1125		98	1033	
	<i>Same</i>		72		<i>" North Side</i>	15		375				375			375		81	341	
	<i>Same</i>		111		<i>all</i>			150	325			475			475		39	436	
	<i>Same</i>		112		<i>"</i>			150	325			475			475		39	436	
	<i>Same</i>		159		<i>"</i>			100	600			700			700		58	642	
	<i>Hestand Louisa</i>			6	<i>Part 1/4 of block</i>	99		100				100			100		8	92	
	<i>Hogan Hugh T.</i>		170		<i>all</i>			40				40			40		3	37	
	<i>Same</i>		176		<i>"</i>			40				40			40		3	37	
	<i>Hill Mary J.</i>		18		<i>"</i>			110				110			110		0	101	
	<i>Same</i>		19		<i>"</i>			110				110			110		0	101	
	<i>Same</i>		20		<i>"</i>			110	100			510			570		42	468	
	<i>Huffman A.W.</i>		142		<i>all</i>			100	425			525			525		44	481	
	<i>Hedges Abraham</i>		350		<i>"</i>			50				50			50		4	116	
	<i>Same</i>			15	<i>E 1/2</i>	66	132	75	125			200			200		17	183	
	<i>Hedges Elizabeth</i>		384		<i>all</i>			35				35			35		3	32	
	<i>Hedges Geo. W.</i>		358		<i>"</i>			50				50			50		4	46	
	<i>Hedges Silas</i>		578		<i>all</i>			60	450			510			510		42	468	
	<i>Huggart James A.</i>		194		<i>"</i>			30				30			30		2	28	
	<i>Same</i>		195		<i>"</i>			30				30			30		2	28	
	<i>Harrison Thomas</i>		196		<i>all</i>			80	450			530			530		44	486	
	<i>Hill Morris W.</i>		631		<i>"</i>			40	350			390			390		32	358	
	<i>Same</i>		629		<i>"</i>			40				40			40		12	28	
	<i>Same</i>		335		<i>"</i>			60				60			60		5	55	
	<i>Same</i>		237		<i>E 1/2</i>			20	200			220			220		18	20	
	<i>Same</i>		574		<i>all</i>			50				50			50		4	46	
	<i>Same</i>		547		<i>"</i>			15				15			15		1	14	
	<i>Hill Morris W.</i>		528		<i>all</i>			15				15			15		1	14	
	<i>Same</i>		529		<i>"</i>			15				15			15		1	14	
	<i>Same</i>		550		<i>"</i>			15				15			15		1	14	
	<i>Same</i>		551		<i>"</i>			15				15			15		1	14	
	<i>Same</i>		532		<i>"</i>			10				10			10		1	9	
	<i>Same</i>		533		<i>"</i>			10				10			10		1	9	
	<i>Same</i>		554		<i>"</i>			10				10			10		1	9	
	<i>Hill Morris W.</i>		552		<i>all</i>			10				10			10		1	9	
	<i>Same</i>		586		<i>"</i>			10				10			10		1	9	
	<i>Same</i>		557		<i>"</i>			10				10			10		1	9	
	<i>Same</i>		558		<i>"</i>			10				10			10		1	9	
	<i>Same</i>		559		<i>"</i>			10				10			10		1	9	
	<i>Same</i>		560		<i>"</i>			10				10			10		1	9	
	<i>Same</i>		561		<i>"</i>			10				10			10		1	9	
	<i>Same</i>			1	<i>North Side</i>	33	132	30	175			205			205		17	188	
	<i>Same</i>		567		<i>all</i>			10				10			10		1	9	
	<i>Keinds J. W.</i>		312		<i>all</i>			60	450			510			510		42	468	
								3315	5326	300	8740	8940	747	8193					

*447 486 to H. H. Hammon*  
*32 358 to E. B. Breen*  
*12 28 due to J. G. Dravin*  
*18 20 due to S. M. Alexander*  
*9 Brought in by appraiser*  
*468 all to James F. Sedley*



Assessment of Lots in the Town of *Richwood*

Union County, Ohio, for the Year 1880.

For Plats of Lots see Page	DESCRIPTION OF PROPERTY.						Value of Lots. Dollars.	
	IN WHOSE NAME ASSESSED.	ADDITION.	No. of In-Lot.	No. of Out-Lot.	WHAT PART OF LOT.	No. Feet Front.		No. Feet Depth.
	<i>Hill Morris W.</i>		562		<i>all</i>		10	
	<i>Same</i>		563		"		10	
	<i>Same</i>		564		"		10	
	<i>Same</i>		565		"		10	
	<i>Same</i>		566		"		10	
	<i>Same</i>		572		"		10	
	<i>Same</i>		573		"		60	
	<i>Same</i>		575		"		50	
	<i>Same</i>		681		"		40	
	<i>Same</i>		334		"		75	
	<i>Same</i>		135		<i>Part 1/2</i>	33	15	
	<i>Hill S. P.</i>		580		<i>all</i>		50	
	<i>Same</i>		581		"		50	
	<i>Holden George</i>		289		"		40	
	<i>Holden Christian</i>		290		"		40	
	<i>Holden Jacob</i>		287		"		50	
	<i>Same</i>		288		<i>all</i>		50	
	<i>Holden William</i>		257		"		30	
	<i>Same</i>		264		"		40	
	<i>Same</i>		265		"		40	
	<i>Hughes Henry</i>		238		<i>all</i>		8	
	<i>Hughes John P. &amp; Co. W.</i>		232		"		50	
	<i>Same</i>		583		"		50	
	<i>Hodge Sarah H.</i>		32		"		75	
	<i>Holland G. W.</i>		197		"		100	
	<i>Same</i>		198		<i>all</i>		100	
	<i>Hubbard E. S.</i>			7	<i>1/4</i>		75	
	<i>Hosler J. C.</i>		674		<i>Part 1/3</i>		60	
	<i>Herberts &amp; Pender</i>		590		<i>all</i>		30	
	<i>Horn Albert</i>		25		"		100	
	<i>Huffman Larina J.</i>		440		<i>all</i>		20	
	<i>Horn Charles &amp; Maria</i>		620		"		30	
	<i>Same</i>		621		"		30	
	<i>Same</i>		622		"		25	
	<i>Same</i>		623		"		25	
	<i>Same</i>		624		"		25	
	<i>Same</i>		625		"		10	
	<i>Same</i>		626		"		10	
	<i>Hunter Manifest</i>		165		<i>all</i>		40	
	<i>Hubbard Mary L.</i>			6	<i>S. Side</i>	33	40	
	<i>Hambly William B.</i>		278		<i>all</i>		10	
	<i>Same</i>		765		"		15	
	<i>Charles Nimrod</i>		390		<i>all</i>		40	
	<i>Hamilton John S.</i>		63		<i>Part</i>	30 33	60	
	<i>Same</i>		64		"	42 33	140	
	<i>Hastings L. H.</i>		70		" S. side	8	200	
	<i>Harrison Ringet</i>		759		<i>all</i>		20	
	<i>Same</i>		760		"		20	

2088

Value of all Buildings.			Total Value of Lots and Buildings.	Amount Added or Deducted by Co. Board of Equalization.		Total Value as Equalized by Co. Board.	Amount Added or Deducted by State Board of Equalization.		Total Value as Equalized by State Board.	REMARKS.
Houses.	Mills.	Other Buildings.		Added Dollars.	Deducted Dollars.		Added Dollars.	Deducted Dollars.		
Dollars.	Dollars.	Dollars.	Dollars.	Dollars.	Dollars.	Dollars.	Dollars.	Dollars.	Dollars.	
			10			10		1	9	
			10			10		1	9	
			10			10		1	9	
			10			10		1	9	
			10			10		1	9	
			60			60		5	55	<i>To Equalize Sharp</i>
			50			50		4	46	
100			140			140		12	128	
825			600			600		50	550	
			15			15		1	14	<i>Drop on twice</i>
			50			50		4	46	
			40			40		3	37	
200			240			240		20	220	
			50			50		4	46	
			50			50		4	46	
			30			30		2	28	
			40			40		3	37	
			40			40		3	37	
			8			8		1	7	
			50			50		4	46	
			50			50		4	46	
200			275			275		23	252	
			100			100		8	92	
400			500			500		42	458	
			75			75		6	69	
			60			60		5	55	
			30			30		2	28	
350			450			450		37	413	
230			250			250		21	229	
			30			30		2	28	<i>see C. J. Moore</i>
		350	380			380		32	348	
		100	125			125		10	115	
			25			25		2	23	
			25			25		2	23	
			10			10		1	9	
		100	110			110		9	101	
100			140			140		12	128	
160			200			200		17	183	
			10			10		1	9	
			15			15		1	14	
			40			40		3	37	
			125			125		11	114	<i>Open &amp; Perry</i>
			200			200		28	172	
			200			200		17	183	<i>Brought on by appraisement</i>
100			120			120		10	110	
			20			20		2	18	<i>Martha Moore</i>

2365

875 6328

5328

441

4887



Assessment of Lots in the Town of *Richwood*

Union County, Ohio, for the Year 1880.

For Plats of Lots see Page	DESCRIPTION OF PROPERTY.						Value of Lots. Dollars.	
	IN WHOSE NAME ASSESSED.	ADDITION.	No. of In-Lot.	No. of Out-Lot.	WHAT PART OF LOT.	No. Feet Front.		No. Feet Depth.
1	<i>L. O. O. H.</i>		66		<i>Part</i>			
	<i>Jennings Hugh E.</i>			2	<i>all</i>		125	
	<i>James Esau E.</i>		13		<i>Part South side</i>	7 1/2	125	
	<i>Jolliff Amos</i>		333		<i>all</i>		75	
	<i>Same</i>		332		<i>Part</i>		25	
	<i>Jolliff William</i>		268		<i>all</i>		10	
	<i>Jacobs C.</i>		613		<i>"</i>		50	
	<i>Johnson A. J.</i>		610		<i>"</i>		85	
	<i>James M. S.</i>		191		<i>S Half</i>		18	
	<i>Same</i>		391		<i>all</i>		35	
	<i>Jordan H. W.</i>		192		<i>"</i>		30	
	<i>King E. L.</i>		272		<i>all</i>		20	
	<i>Same</i>		105		<i>"</i>		200	
	<i>Same</i>		106		<i>"</i>		150	
	<i>Wyle W. W.</i>		569		<i>all</i>		65	
	<i>Same</i>		570		<i>"</i>		65	
	<i>Wrens Helena</i>		63	<i>middle</i>	<i>Part</i>	17 50	200	
	<i>Wrens Henry J.</i>		123		<i>all</i>		40	
	<i>Wren R. R.</i>		373		<i>"</i>		40	
	<i>Same</i>		187		<i>"</i>		10	
	<i>Walt John W.</i>		117		<i>S. all</i>	60	150	
	<i>Same</i>		118		<i>S. 1/2</i>	60	100	
	<i>Wampler J. H.</i>		312		<i>all</i>			
	<i>King E. Y.</i>			8	<i>N Part 3/4</i>		125	

1743

Value of all Buildings.			Total Value of Lots and Buildings.	Amount Added or Deducted by Co. Board of Equalization.		Total Value as Equalized by Co. Board.	Amount Added or Deducted by State Board of Equalization.		Total Value as Equalized by State Board.	REMARKS.
Houses.	Mills.	Other Buildings.		Added Dollars.	Deducted Dollars.		Added Dollars.	Deducted Dollars.		
Dollars.	Dollars.	Dollars.	Dollars.	Dollars.	Dollars.	Dollars.	Dollars.	Dollars.		
500			500			500	112	2158		
275			400			400	33	367		
100			225			225	19	206		
600			675			675	56	619		
			25			25	2	23		
			10			10	1	9		
100			150			150	13	138	<i>all to M. B. Baker</i>	
375			460			460	38	422		
			18			18	1	17		
100			135			135	11	124		
			30			30	2	28		
			20			20	2	18		
950		100	1250			1250	104	1146		
			150			150	12	138		
			65			65	5	60		
			65			65	5	60		
200			400			400	33	367		
			40			40	3	37		
360			400			400	33	367		
			10			10	1	9		
		100	250			250	21	229		
200			300			300	25	275		
									<i>Appraised to J. H. Kincaid</i>	
			125			125	10	115		

3760

200 6703

5703

471 5232



Assessment of Lots in the Town of *Richwood*

Union County, Ohio, for the Year 1880.

For Plats of Lots see Page	DESCRIPTION OF PROPERTY.							Value of all Buildings.			Total Value of Lots and Buildings.	Amount Added or Deducted by Co. Board of Equalization.		Total Value as Equalized by Co. Board.	Amount Added or Deducted by State Board of Equalization.		Total Value as Equalized by State Board.	REMARKS.
	IN WHOSE NAME ASSESSED.	ADDITION.	No. of In-Lot.	No. of Out-Lot.	WHAT PART OF LOT.	No. Feet Front.	No. Feet Depth.	Dollars.	Houses.	Mills.		Other Buildings.	Dollars.		Dollars.	Dollars.		
	<i>Landon John</i>		67		<i>Part South Side</i>	23 1/2	132	587	400			987			82	905		
	<i>Landon A. Hagait</i>		60		<i>all</i>			175	350			525			111	481		
	<i>Smalley Clara</i>		42		<i>Part north side 2/3</i>	23	132	575	725			1300			108	1192		
	<i>Syone Williams</i>		107		<i>all</i>			150				150			12	188		
	<i>Same</i>		108		"			150	225			375			31	344		
	<i>Lake Lewis</i>		160		<i>all</i>			110	350			460			28	422		
	<i>Same</i>		161		"			110	350			460			28	422		
	<i>Lauer J. H. &amp; J. G.</i>		78		<i>Part N. side</i>	15 1/2		125	100			225			19	206	<i>J. G. Lauer</i>	
	<i>Landon Samuel</i>		593		<i>all</i>			20				20			2	18		
	<i>Same</i>		594		"			15				15			1	14		
	<i>Same</i>		594		"			50	250			300			25	295		
	<i>Linn Samuel</i>		62		<i>Part N. side</i>	20	132	240	1150			1390			115	1295		
	<i>Same</i>		61		<i>South Side</i>	17 1/2	132	10				10			1	9		
	<i>Same</i>		680		<i>all</i>			180				180			15	165		
	<i>Lindsay Solomon</i>		241		"			50	400			450			27	413		
	<i>Laurine Citilati</i>		201		<i>all</i>			105	400			505			42	463		
	<i>Lorington Joseph</i>		256		"			20	140			160			13	147		
	<i>Layton Mary Jane</i>		313		<i>all</i>			50	325			375			21	344		
	<i>Smalley C. W.</i>		379		"			40				40			2	37		
	<i>Laurine David</i>			9	<i>Middle Part</i>	36	132	50				50			4	46	<i>all to Nancy Atkins</i>	
	<i>Larless P. S.</i>		37		<i>all</i>			110	560			610			51	559		
	<i>Same</i>		38		"			110				110			9	101		
	<i>Langestaff Catharine</i>		171		<i>all</i>			40	320			360			28	338		
	<i>Same</i>		172		"			40				40			3	37		
	<i>Lorington Philip</i>		641		<i>all</i>			20				20			2	18		
	<i>Same</i>		642		"			35	125			160			13	147		
	<i>Lindsay Ruthen</i>		179		<i>all</i>			40				40			2	37		
	<i>Same</i>		180		<i>all</i>			10				10			1	9		
	<i>Leach Minnie</i>		21		"			100	450			550			46	504	<i>all to Emma Barber</i>	
	<i>Same</i>		22		"			100	450			550			46	504		
	<i>Same</i>		23		"			100				100			8	92		
	<i>Landon James</i>		78		<i>all</i>			100				100			8	92		
	<i>Same</i>		77		"			100	600			700			58	642		
	<i>Linder Minerva</i>		158		<i>all</i>			100	300			400			33	367		
	<i>Lorington William</i>		250		"			40	360			400			33	367		
	<i>Lark Wilson W.</i>		535		<i>all</i>			50	200			250			21	229		
	<i>Syone Warren</i>		387		"			35	325			360			21	229		
	<i>Shoy Conclim H.</i>		253		<i>all</i>			40	200			240			20	220	<i>Unfinished House</i>	

3982

8996

12977

12977

1076 11901



Assessment of Lots in the Town of Richmond

Union County, Ohio, for the Year 1880.

For Plats of Lots see Page	DESCRIPTION OF PROPERTY.						Value of Lots. Dollars.	
	IN WHOSE NAME ASSESSED.	ADDITION.	No. of In-Lot.	No. of Out-Lot.	WHAT PART OF LOT.	No. Feet Front.		No. Feet Depth.
Wether D. O.	✓	246			all		50	
Marriott H. F.		247			"		10	
Same		249			"		15	
Same		250			"		15	
Same	✓	252			"		15	
Same		266			all		15	
Marriott H. F.		267			all		10	
Same		239			"		15	
Same		242			"		15	
Same		690			"		15	
Same		691			"		15	
Same		692			"		20	
Same		693			"		20	
Marriott H. F.		694			all		20	
Same		695			"		20	
Same		696			"		30	
Same		698			"		20	
Same		699			"		20	
Same		700			"		20	
Same		701			"		20	
Marriott H. F.		702			all		20	
Same		703			"		20	
Same		704			"		20	
Same		705			"		20	
Same		706			"		20	
Same		707			"		20	
Same		708			"		20	
Same		709			"		15	
Same		710			"		15	
Marriott H. F.		711			all		15	
Same		712			"		15	
Same		713			"		15	
Same		714			"		15	
Same		715			"		15	
Same		716			"		15	
Same		717			"		15	
Marriott H. F.		718			all		15	
Same		719			"		15	
Same		720			"		15	
Same		721			"		15	
Same		722			"		15	
Same		723			"		15	
Same		724			"		15	
Same		725			"		15	
Same		726			"		10	
Same		727			"		5	
							775	

Value of all Buildings.			Total Value of Lots and Buildings. Dollars.	Amount Added or Deducted by Co. Board of Equalization.		Total Value as Equalized by Co. Board. Dollars.	Amount Added or Deducted by State Board of Equalization.		Total Value as Equalized by State Board. Dollars.	REMARKS.
Houses.	Mills.	Other Buildings.		Added Dollars.	Deducted Dollars.		Added Dollars.	Deducted Dollars.		
Dollars.	Dollars.	Dollars.								
			50			50	14		116	all to James Jacoby
100			110			110	9		101	
			15			15	1		14	
			15			15	1		14	
			15			15			14	Drop this Apprais'd to Geo. Biddle
			10			10	1		9	
			15			15	1		14	
200			215			215	18		197	
			15			15	1		14	
			15			15	1		14	
			20			20	2		18	
			20			20	2		18	
			20			20	2		18	
			20			20	2		18	
			20			20	2		18	
			20			20	2		18	
320			350			350	29		321	
			20			20	2		18	
			20			20	2		18	
			20			20	2		18	
			20			20	2		18	
			20			20	2		18	
			20			20	2		18	
480			500			500	42		458	
			15			15	1		14	
			15			15	1		14	
			15			15	1		14	
			15			15	1		14	
			15			15	1		14	
			15			15	1		14	
			15			15	1		14	
			15			15	1		14	
			15			15	1		14	
			15			15	1		14	
			15			15	1		14	
			15			15	1		14	
			15			15	1		14	
			15			15	1		14	
			10			10	1		9	see footing
			5			5				
						1875	155		1715	



Assessment of Lots in the Town of *Richmond*

Union County, Ohio, for the Year 1880.

For Plats of Lots see Page	DESCRIPTION OF PROPERTY.						Value of Lots. Dollars.
	IN WHOSE NAME ASSESSED.	ADDITION.	No. of In-Lot.	No. of Out-Lot.	WHAT PART OF LOT.	No. Feet Front. No. Feet Depth.	
<i>Marriott J. P.</i>			<i>249</i>		<i>all</i>		<i>30</i>
<i>Montgomery C. W.</i>			<i>257</i>		<i>"</i>		<i>50</i>
<i>Marriott J. W.</i>			<i>245</i>		<i>"</i>		<i>40</i>
<i>Same</i>			<i>103</i>		<i>Part S.S.</i>	<i>11</i>	<i>65</i>
<i>Same</i>			<i>104</i>		<i>" N.S.</i>	<i>11</i>	<i>65</i>
<i>Mealey J. M.</i>			<i>122</i>				<i>75</i>
<i>Wood J. H.</i>			<i>143</i>		<i>all</i>		<i>75</i>
<i>Same</i>			<i>144</i>		<i>"</i>		<i>75</i>
<i>Marriott J. H. Jr.</i>			<i>449</i>		<i>all</i>		<i>40</i>
<i>Same</i>			<i>448</i>		<i>"</i>		<i>35</i>
<i>Same</i>			<i>780</i>		<i>Part N. Side</i>	<i>33, 33</i>	<i>40</i>
<i>Same</i>			<i>783</i>		<i>all</i>		<i>40</i>
<i>Same</i>			<i>782</i>		<i>"</i>		<i>40</i>
<i>Same</i>			<i>785</i>		<i>"</i>		<i>15</i>
<i>Same</i>			<i>786</i>		<i>"</i>		<i>20</i>
<i>Same</i>			<i>787</i>		<i>Part N. Side</i>	<i>33, 33</i>	<i>20</i>
<i>Same</i>			<i>789</i>		<i>all</i>		<i>20</i>
<i>Same</i>			<i>790</i>		<i>"</i>		<i>20</i>
<i>W. C. Cuckin Isaac W.</i>			<i>211</i>		<i>all</i>		<i>65</i>
<i>Same</i>			<i>212</i>		<i>Part</i>		<i>80</i>
<i>Same</i>			<i>637</i>		<i>all</i>		<i>25</i>
<i>Moses William</i>			<i>368</i>		<i>"</i>		<i>40</i>
<i>Same</i>			<i>166</i>		<i>all</i>		<i>40</i>
<i>Mrs. Magdaline</i>			<i>303</i>		<i>"</i>		<i>60</i>
<i>Same</i>			<i>66</i>	<i>Middle</i>	<i>Part</i>	<i>19 132</i>	<i>475</i>
<i>Munson Jacob C. &amp; T.</i>			<i>375</i>		<i>all</i>		
<i>Marriott W. H.</i>			<i>103</i>		<i>Part N. Side</i>	<i>22</i>	<i>130</i>
<i>Same</i>			<i>104</i>		<i>" S. Side</i>	<i>22</i>	<i>140</i>
<i>Wood Cyrus</i>			<i>49</i>		<i>" S. Side</i>	<i>25 132</i>	<i>400</i>
<i>Same</i>			<i>147</i>		<i>" N. Side</i>	<i>27, 30</i>	<i>50</i>
<i>Same</i>			<i>761</i>		<i>all</i>		<i>25</i>
<i>Same</i>			<i>762</i>		<i>"</i>		<i>20</i>
<i>W. Minnie O. L. T.</i>			<i>193</i>		<i>"</i>		<i>20</i>
<i>Mrs. Mary</i>			<i>262</i>		<i>"</i>		<i>40</i>
<i>Marriott O. W.</i>			<i>285</i>		<i>"</i>		<i>20</i>
<i>Same</i>			<i>283</i>		<i>"</i>		<i>5</i>
<i>Same</i>			<i>282</i>		<i>"</i>		<i>15</i>
<i>Same</i>			<i>281</i>		<i>"</i>		<i>30</i>
<i>Same</i>			<i>284</i>		<i>"</i>		<i>15</i>

Value of all Buildings.			Total Value of Lots and Buildings. Dollars.	Amount Added or Deducted by Co. Board of Equalization.		Total Value as Equalized by Co. Board. Dollars.	Amount Added or Deducted by State Board of Equalization.		Total Value as Equalized by State Board. Dollars.	REMARKS.
Houses. Dollars.	Mills. Dollars.	Other Buildings. Dollars.		Added Dollars.	Deducted Dollars.		Added Dollars.	Deducted Dollars.		
			<i>30</i>			<i>80</i>	<i>2</i>	<i>28</i>		
			<i>50</i>			<i>50</i>	<i>11</i>	<i>41</i>		
<i>300</i>			<i>340</i>			<i>240</i>	<i>28</i>	<i>312</i>		
<i>650</i>			<i>715</i>			<i>715</i>	<i>59</i>	<i>656</i>		
<i>650</i>			<i>715</i>			<i>715</i>	<i>59</i>	<i>656</i>		
<i>325</i>			<i>400</i>			<i>400</i>	<i>33</i>	<i>367</i>		
			<i>75</i>			<i>75</i>	<i>6</i>	<i>69</i>		
<i>500</i>			<i>575</i>			<i>575</i>	<i>48</i>	<i>527</i>		
			<i>40</i>			<i>40</i>	<i>3</i>	<i>37</i>		
			<i>35</i>			<i>35</i>	<i>3</i>	<i>32</i>		
			<i>40</i>			<i>40</i>	<i>3</i>	<i>37</i>		
<i>300</i>			<i>340</i>			<i>240</i>	<i>28</i>	<i>312</i>		
<i>300</i>			<i>340</i>			<i>340</i>	<i>28</i>	<i>312</i>		
			<i>15</i>			<i>15</i>	<i>1</i>	<i>14</i>		
			<i>20</i>			<i>20</i>	<i>2</i>	<i>18</i>		
			<i>20</i>			<i>20</i>	<i>2</i>	<i>18</i>		
			<i>20</i>			<i>20</i>	<i>2</i>	<i>18</i>		
			<i>20</i>			<i>20</i>	<i>2</i>	<i>18</i>		
<i>500</i>			<i>865</i>			<i>865</i>	<i>72</i>	<i>793</i>		
			<i>80</i>			<i>80</i>	<i>7</i>	<i>73</i>		
<i>100</i>			<i>125</i>			<i>125</i>	<i>10</i>	<i>115</i>		
			<i>40</i>			<i>40</i>	<i>3</i>	<i>37</i>		
<i>100</i>			<i>140</i>			<i>140</i>	<i>12</i>	<i>128</i>		
<i>500</i>			<i>560</i>			<i>560</i>	<i>46</i>	<i>514</i>		
<i>1300</i>			<i>1775</i>			<i>1775</i>	<i>147</i>	<i>1628</i>		
							<i>Drop this</i>		<i>Appraised to Brally</i>	
			<i>130</i>			<i>130</i>	<i>11</i>	<i>119</i>		
			<i>140</i>			<i>140</i>	<i>12</i>	<i>128</i>		
<i>250</i>		<i>100</i>	<i>750</i>			<i>750</i>	<i>62</i>	<i>688</i>		
			<i>50</i>			<i>50</i>	<i>4</i>	<i>46</i>		
			<i>25</i>			<i>25</i>	<i>2</i>	<i>23</i>		
			<i>20</i>			<i>20</i>	<i>2</i>	<i>18</i>		
			<i>30</i>			<i>30</i>	<i>2</i>	<i>28</i>	<i>see to H. W. Jordan</i>	
<i>185</i>			<i>175</i>			<i>175</i>	<i>15</i>	<i>160</i>		
			<i>20</i>			<i>20</i>	<i>2</i>	<i>18</i>		
			<i>5</i>			<i>5</i>			<i>see facting</i>	
			<i>15</i>			<i>15</i>	<i>1</i>	<i>14</i>		
<i>320</i>			<i>350</i>			<i>350</i>	<i>29</i>	<i>321</i>		
			<i>15</i>			<i>15</i>	<i>1</i>	<i>14</i>		







Assessment of Lots in the Town of *Richwood*

Union County, Ohio, for the Year 1880.

For Plats of Lots see Page	DESCRIPTION OF PROPERTY.							Value of all Buildings.			Total Value of Lots and Buildings.	Amount Added or Deducted by Co. Board of Equalization.		Total Value as Equalized by Co. Board.	Amount Added or Deducted by State Board of Equalization.		Total Value as Equalized by State Board.	REMARKS.				
	IN WHOSE NAME ASSESSED.	ADDITION.	No. of In-Lot.	No. of Out-Lot.	WHAT PART OF LOT.	No. Feet Front.	No. Feet Depth.	Dollars.	Houses.	Mills.		Other Buildings.	Dollars.		Added Dollars.	Deducted Dollars.			Dollars.	Added Dollars.	Deducted Dollars.	Dollars.
									Dollars.	Dollars.		Dollars.			Dollars.	Dollars.				Dollars.	Dollars.	
	<i>Pats W.R.</i>		251		<i>All</i>						30			30			28					
	<i>Pingel M.H.</i>		225		"				400		500			500		112	458	<i>B. &amp; Falonage</i>				
	<i>Same</i>		226		"				400		500			500		44	458	"				
	<i>Phillips F.H.</i>			14	<i>Part S Side</i>	66	132	45			45			45		4	41					
	<i>Russins N.S.</i>		42		<i>West End</i>	33	100	730	1500		2230			2230		185	2045					
	<i>Same</i>		41		"	10	100	220	200		420			420		35	385					
	<i>Phillips Wm</i>		383		<i>All</i>			40			40			40		3	37					
	<i>Russins Mary S.</i>		69		<i>Part</i>	5	102	75			75			75		6	69	<i>37 ft at west end</i>				
	<i>Same</i>		64		"	33	90	485	640		1125			1125		93	1032					
	<i>Piper Socrates</i>		571		<i>All</i>			60			60			60		5	55					
	<i>Ross Joseph W.</i>		58		<i>All</i>			150			150			150		13	137					
	<i>Same</i>		59		"			150			150			150		12	138					
	<i>Robertson Mary</i>		89		"			100	100		200			200		17	183					
	<i>Same</i>		90		"			90			90			90		7	83					
	<i>Ross Elizabeth</i>		88		"			80	100		180			180		15	165					
	<i>Rud J.L.</i>			7	<i>Part 1/4</i>			25			25			25		2	23					
	<i>Same</i>			8	"													<i>Drop this Appraised to E.Y. King</i>				
	<i>Rubben Geo.</i>		354		<i>All</i>			50			50			50		11	46					
	<i>Rodgers Joseph</i>		367		"			40	350		390			390		32	358					
	<i>Rosette Mary</i>		673		"			80	400		480			480		40	440					
	<i>Richard B.L.C.</i>		122		<i>Part 1/8 appraised to F.M. Mealy 42</i>			60	200		260			260		22	238	<i>Drop this appraised to F.M. Mealy</i>				
	<i>Robinson J.W.</i>		336		<i>All</i>			40			40			40		3	37					
	<i>Robson Richard</i>		360		"			40			40			40		3	37					
	<i>Same</i>		366		"			40			40			40		3	37					
	<i>Rowland M.J.</i>		230		"			100	550		650			650		54	596					
	<i>Rowland David H.</i>		131		"			100	500		600			600		50	550					
	<i>Same</i>		132		"			100	500		600			600		50	550					
	<i>Richwood B of Education</i>		612		"													<i>Being on lots</i>				
	<i>Slippy J.W.</i>		576		<i>All</i>			50			50			50		11	46					
	<i>Same</i>		577		"			50			50			50		11	46					
	<i>Smith Robert J.</i>		247		"			50	550		600			600		50	550					
	<i>Same</i>		261		"			35			35			35		3	32					
	<i>Same</i>		66		<i>Part South side</i>	9 1/2	132	237	750		987			987		83	904					
	<i>Same</i>		67		<i>North side</i>	9 1/2	132	238	750		988			988		83	905					
	<i>Sidle C.D. &amp; P.H.</i>		684		<i>All</i>			30			30			30		2	28					
	<i>Same</i>		685		"			30	550		580			580		48	532					
	<i>Sidle C.D.</i>		129		<i>Part</i>		64 3/4	200	800		1000			1000		83	917	<i>All to E. B. Bunn</i>				
	<i>Sparks Chas.</i>		688		<i>All</i>			30			30			30		2	28	<i>Kingst Harrison</i>				
	<i>Same</i>		689		"			30			30			30		2	28	"				
	<i>Sparks Mary</i>		339		"			10			10			10		1	9					
	<i>Living Warren</i>		741		"													<i>Drop this Belongs to Richwood School</i>				
								4080	9240		13320			13320		1106	12214					



Assessment of Lots in the Town of *Richwood*

Union County, Ohio, for the Year 1880.

For Plats of Lots see Page	DESCRIPTION OF PROPERTY.							Value of Lots.	Value of all Buildings.					REMARKS.		
	IN WHOSE NAME ASSESSED.	ADDITION.	No. of In-Lot.	No. of Out-Lot.	WHAT PART OF LOT.	No. Feet Front.	No. Feet Depth.		Value of all Buildings.			Total Value of Lots as Equalized by Co. Board.	Amount Added or Deducted by State Board of Equalization.		Total Value as Equalized by State Board.	
									Houses.	Mills.	Other Buildings.					
	Smith W.M.		234		all			60	310			400	400	33	367	
	Smith Jacob		145		"			75				75		6	69	
	Swartz Eliza		124		Part N. 1/2	33		40	210			250	250	21	229	
	Stulte Spalding		167		all			50	150			200	200	17	183	
	Smith Reuben		178		"			50				50		4	116	
	Same		186		"			15				15		1	14	
	Sabine Helas		163		"			40	200			240	240	20	220	
	Same	+	150		"			40	100			140	140	10	128	see Elizabeth Safford
	Same		608		"			100				100		8	92	
	Same		399		"			15				15		1	14	
	Same	+	400		"			15				15		1	14	see French Thornhill
	Sabine Helas	+	401		"			15				15		1	14	W. W. Hill
	Same	+	402		"			15				15		1	14	" "
	Same	+	397		"			90	200			290	290	24	266	W. W. Hill
	Same	+	228		"			90				90		7	83	" "
	Same		579		"			50				50		4	116	
	Same		136		"			150				150		12	138	
	South Samuel A		295		"			60				60		5	55	
	Same		296		"			50	375			425	425	35	390	
	Smith Geo. W.	+	73		"			110	500			610	610	51	559	Mary E. Ferguson
	Spratt Mary		1		"			85	425			510	510	42	468	
	Same		17		"			150				150		12	138	
	Spratt Mathew W.		297		"			50				50		4	46	
	Stephenson Lucius		5		Part E. 1/4			75	450	100		550	550	46	504	
	Swartz Evelyn		392		all			50				50		4	46	
	Stiles E. V.		663		"			40	300			340	340	28	312	
	Same		667		"			40				40		3	87	
	Simpson Elizabeth		213		"			50	125			175	175	15	160	
	Smith Sarah A.		308		"			40	210			250	250	21	229	
	Sparks J. L.		339		Part			30	150			180	180	15	165	
	Stink John	+	364		all			35	100			135	135	11	124	P. S. Howe
	Snyder Geo. W.		244		"			40	300			340	340	28	312	
	Scott James R.		774		"			15				15		1	14	
	Smith William		2		"			85	100			185	185	15	170	
	Stall Lease		637		"			30	100			130	130	11	119	
	State of Ohio		631		"			30				30		2	28	
	Same		638		"			25				25		2	23	
	Same		639		"			25				25		2	23	
	Same		640		"			25				25		2	23	
	Same		643		"			25				25		2	23	
	Same		644		all			25				25		2	23	
	Same		645		"			25				25		2	23	
	Same		646		"			25				25		2	23	
	Same		647		"			70				70		6	64	
	Same		648		"			70				70		6	64	
	Same		653		"			30	100			130	130	11	119	
								2320	4435	100	6780	6780	559	6221		







Assessment of Lots in the Town of *Richwood*

Union County, Ohio, for the Year 1880.

For Plats of Lots see Page	DESCRIPTION OF PROPERTY.							Value of Lots Dollars.	Value of all Buildings.			Total Value of Lots and Buildings Dollars.	Amount Added or Deducted by Co. Board of Equalization.		Total Value as Equalized by Co. Board Dollars.	Amount Added or Deducted by State Board of Equalization.		Total Value as Equalized by State Board Dollars.	REMARKS.
	IN WHOSE NAME ASSESSED.	ADDITION.	No. of In-Lot.	No. of Out-Lot.	WHAT PART OF LOT.	No. Feet Front.	No. Feet Depth.		Houses.	Mills.	Other Buildings.		Added Dollars.	Deducted Dollars.		Added Dollars.	Deducted Dollars.		
									Dollars.	Dollars.	Dollars.		Dollars.	Dollars.		Dollars.	Dollars.		
	Valentine Elizabeth		124		Part E 1/2	33		50	250			300		300	25	275			
	Vaughan Ed. Nicholas		11		East End	32	33	75	200			275		275	23	252			
	Same		13		East End	10	32	50				50		50	11	40			
	Vaughan James H.		248		All			25				25		25	2	23			
	Vestal Wm.		243		"			10	210			250		250	21	229			
	Ways <del>John</del> Reuben		53		All			175				175		175	15	160			
	Same		54		"			150				150		150	14	138			
	Same		55		"			150				150		150	12	138			
	Same		224		"			100	750			850		850	71	779			
	Same		56		Part	1		5				5		5					See footings
	Woods John		213		All			25				25		25	2	23			
	Same		201		"			25				25		25	2	23			
	Same		205		"			25				25		25	2	23			
	Same		206		"			25				25		25	2	23			
	Same		207		"			25				25		25	2	23			
	Same		208		"			25				25		25	2	23			
	Same		209		"			25				25		25	2	23			
	Wood Anghem		258		"			50				50		50	4	46			
	Same		259		"			50				50		50	4	46			
	Same		260		"			50				50		50	4	46			
	Woodruff James W.		273		"			20				20		20	2	18			
	Same		174		"			35	140			175		175	15	160			
	Wilcox James			5	Part			150	450			600		600	50	550			
	Wilkens H.P.		210		All			150	1200			1350		1350	112	1238			
	Same		211		Part			35				35		35	3	32			
	Same		45		" S. side	19 1/2	17 1/2	800	1700			2200		2200	183	2017			
	Wood Benj.		65		" NE end	23 1/2	33	100	100			200		200	17	183			all to Alice Wood
	Williams Timothy G.		306		All			60	400			460		460	38	422			
	Wall J. J.		137		"			125	360			485		485	39	436			
	Wood John		94		"			110				110		110	9	101			
	Woodruff J. J.		181		"			40	275			315		315	26	289			
	Same		182		"			35				35		35	3	32			
	Walker Solomon		91		"			100				100		100	8	92			
	Same		92		"			100	600			700		700	58	642			
	Warrack Mariah		299		Part of "			35				35		35	3	32			
	Same		300		"			35	100			135		135	11	124			
	Winters L. W.		170		"			40	360			400		400	33	367			
	Winickell S. B. & C. B.		94		"			100	700			800		800	66	734			all Amy Elmer Fenley
	Whitman Elizabeth		62		Part south side	13	132	175	550			725		725	60	665			Helena Thomas
	Same		63		" north side	11	80	125				125		125	10	115			"
	Woolley Caroline			9	" E 1/2 of W 1/2	33	132	50	200			250		250	21	229			
	Walker Perry Ed. Hastings		39		All			125		425		550	100	650	54	596			all to S. P. Cook
								3390	8535		425	12350	100	13480	1032	11413			



Assessment of Lots in the Town of *Richwood*

Union County, Ohio, for the Year 1880.

For Plats of Lots see Page	DESCRIPTION OF PROPERTY.							Value of all Buildings.			Total Value of Lots and Buildings.	Amount Added or Deducted by Co. Board of Equalization.		Total Value as Equalized by Co. Board.	Amount Added or Deducted by State Board of Equalization.		Total Value as Equalized by State Board.	REMARKS.			
	IN WHOSE NAME ASSESSED.	ADDITION.	No. of In-Lot.	No. of Out-Lot.	WHAT PART OF LOT.	No. Feet Front.	No. Feet Depth.	Dollars.	Houses.	Mills.		Other Buildings.	Dollars.		Dollars.	Dollars.			Dollars.	Dollars.	Dollars.
									Dollars.	Dollars.		Dollars.									
	<i>Ward Susannah</i>		147		<i>Part East Side</i>	38 1/2		75	200		2	276			276	23	253				
	<i>Ward Geo. H.</i>		93		<i>all</i>			110	700			810			810	67	743				
	<i>Ward Geo. H. &amp; Co</i>		97		<i>Part N. Side</i>	22		440	400			840			840	70	770				
	<i>Wards Sarah H</i>		98		<i>South Side</i>	4		50				50			50	4	46				
	<i>Same</i>		99		<i>North Side</i>	16		200	350			550			550	46	504				
	<i>Winchell Geo. H. J</i>		304		<i>all</i>			50				50			50	4	46	<i>Edenwood &amp; Mitchell</i>			
	<i>Wynegar P. G.</i>			9	<i>Part W 1/4</i>	33	132	50	300			350			350	29	321				
	<i>Wrights Geo.</i>		636		<i>all</i>			40	300			340			340	28	312				
	<i>Wards Nancy J</i>		357		<i>"</i>			40	150			190			190	16	174				
	<i>Wetheimer S. E. &amp; W. M. M. M.</i>		48		<i>Part all</i>			825	275			1100			1100	91	1009				
	<i>Same</i>		47		<i>"</i>																
	<i>Wards Wm. J.</i>		1		<i>" N. S.</i>												250				
	<i>Woodruff H. C. J</i>		747		<i>all</i>			25				25			25	2	23	<i>Geo. W. Conant</i>			
	<i>Wetheimer Sarah E</i>		137		<i>Part South East</i>	55	66	75				75			75	6	69				
	<i>Same</i>		141		<i>"</i>			100	150			250			250	21	229				
	<i>Young S. V. R.</i>		776		<i>all</i>			15				15			15	1	14				
	<i>Same</i>		775		<i>"</i>			20	100			120			120	10	110				
	<i>Zwick E</i>		213		<i>"</i>			80		200		280			280	23	257				
	<i>Zwick</i>				<i>"</i>																
	<i>A. S. W. R. R. Co</i>																				
								2195				2926		200	5320		5320	441	4879		



Assessment of Lots in the Town of *Recapitulation*

Union County, Ohio, for the Year 1880.

For Plats of Lots see Page	DESCRIPTION OF PROPERTY.						Value of Lots, Dollars.	Value of all Buildings.			Total Value of Lots and Buildings, Dollars.	Amount Added or Deducted by Co. Board of Equalization.		Total Value as Equalized by Co. Board, Dollars.	Amount Added or Deducted by State Board of Equalization.		Total Value as Equalized by State Board, Dollars.	REMARKS.			
	IN WHOSE NAME ASSESSED.	ADDITION.	No. of In-Lot.	No. of Out-Lot.	WHAT PART OF LOT.	No. Feet Front.		No. Feet Depth.	Houses.	Mills.		Other Buildings.	Added Dollars.		Deducted Dollars.	Dollars.			Added Dollars.	Deducted Dollars.	Dollars.
									Dollars.	Dollars.		Dollars.									
							4665	5625		100		10390									
							3856	8560		475		12891									
							4041	8565	1600	300		14506									
							4690	5630		100		10430									
							2373	4965		300		7638									
							2106	4925				7031									
							2187	3780		200		6167									
							600	150				750									
							1067	250				1317									
							705	950				1655									
							3315	5325		300		8940									
							2078	2365		875		5328									
							1743	3760		200		5703									
							3982	8995				12977									
							775	1100				1875									
							2470	6530		100		9100									
							2555	5890				8445									
							4080	9240				13320									
							2320	4435		100		6855									
							2525	4035				6560									
							3390	8535		425		12350									
							2195	2925		200		5320									
							5722	10635	1600	3675		16963									

Richard Corporation

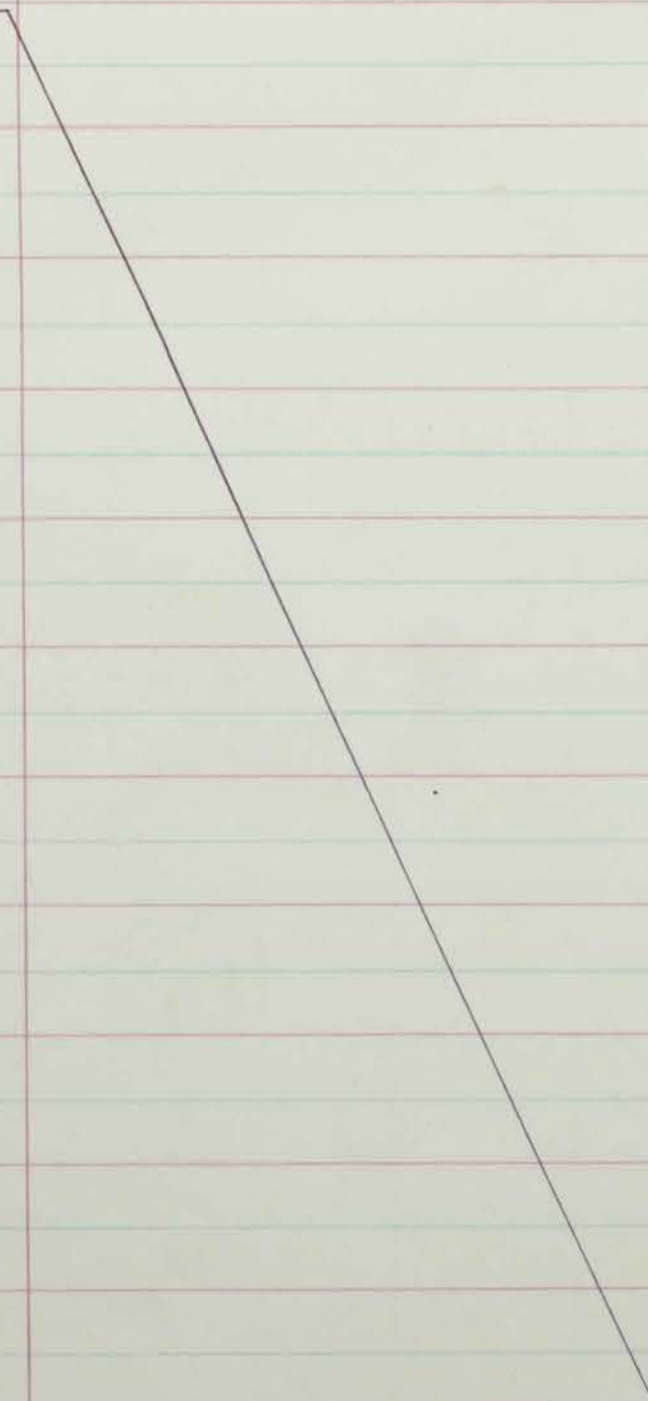



Assessment of Lots in the Town of

Union County, Ohio, for the Year 1880.

For Plats of Lots see Page

DESCRIPTION OF PROPERTY.

Value of Lots.

IN WHOSE NAME ASSESSED.

ADDITION.

No. of In-Lot.

No. of Out-Lot.

WHAT PART OF LOT.

No. Feet Front.

No. Feet Depth.

Dollars.

Value of all Buildings.

Total Value of Lots and Buildings.

Amount Added or Deducted by Co. Board of Equalization.

Total Value as Equalized by Co. Board.

Amount Added or Deducted by State Board of Equalization.

Total Value as Equalized by State Board.

REMARKS.

Houses.

Mills.

Other Buildings.

Dollars.

Dollars.

Dollars.

Dollars.

Added Dollars.

Deducted Dollars.

Dollars.

Added Dollars.

Deducted Dollars.

Dollars.







**CLAIBOURNE TP.  
UNION COUNTY  
1880**