

**DARBY TP.
UNION COUNTY
1880**

Darby Sp.

73.25
6.66
99.91

~~Flora Smith~~
~~✓ Andrew Elizabeth and~~ 3482 ~~526²⁵~~ ~~—~~ ~~—~~ ~~26~~ ~~50~~
~~✓ same~~ 2671 1000 — — 136 26

✓ Andrew Rufus 6973 100 — — 9
✓ same 11012 120 10

✓ Adams John D. 3682 26 00
✓ same 3881 93 50

✓ Brown Mary A. 5236 4 75
✓ same 5724 50

✓ Brown Andrew 14437 1
✓ same 5236 4 75
✓ same 8783 242 25

see ✓ Brown Marlboro 5739 1

see ✓ Benson Wm. 2671 3

✓ Baldwin Anna W. 2675 94

✓ Leonard Caleb H. 5724 22

✓ Larry Peter Adams 3881 3

✓ Ellinger Conrad 4913 49

~~✓ George~~ ~~—~~ ~~—~~ ~~—~~ ~~—~~ ~~—~~

✓ Dunfee Samuel W. 7245 1 50

✓ Debolt Thomas J. 12269 30

✓ same 11793 27

✓ Debolt Emily 12170 5

✓ Debolt Geo. W. 12170 11 75

see ✓ Dequason Daniel 2671 2

✓ Davis Mary C + B 8578 36

✓ " " " " " 141 25

✓ " " " " " 34 75

✓ " " " " " 6

✓ " " " " " 2 25

see ✓ Greenham Andrew 5730 100 88

✓ Harris John 5728 2

~~✓ Harris John & wife~~ ~~3687~~ ~~—~~ ~~—~~ ~~59~~

✓ Albert Solomon 12240 18

✓ same 43 75

✓ same 10

✓ Huber Mechal 5729 50

✓ M. Clon
✓ Horv
✓ Maral
✓ Mayer

✓ Patch
✓ Patch

✓ Raupsch
✓ Ra

✓ Rauss

✓ Rauss

✓ Raup

✓ Schindl

✓ Jac

✓ Smith
✓ sa
✓ Smith
✓ Smith

✓ Smith
✓
✓
✓ Smith
✓ Smith

✓
✓
✓
✓ sa
✓ Stemas
✓ sa
✓ sa

State

| | | | | |
|--------------------------------|-----------------|---------------|---------------|------------------|
| ✓ M ^c Cloud Coraden | 8508 | 4 | 64 | |
| ✓ Moore J. D. | 8167 | 1 | | see |
| ✓ Marshall Eliza | 5711 | 4 | 75 | |
| ✓ Mayer George | 10893 | 53 | 79 | |
| ✓ same | 12293 | 13 | | |
| ✓ same | 12240 | 15 | | |
| Patch John | 3881 | 1 | | see |
| Patch Harmon | 3881 | 26 | 50 | see |
| ✓ Rausch Philip | 8586 | 56 | 50 | |
| ✓ same | 8586 | 29 | 50 | |
| ✓ Rausch Casper | 7393 | 60 | | |
| ✓ Rausch John Adam | 11012 | 13 | 80 | |
| ✓ Rgar Mathew | 14437 | 25 | | |
| ✓ Schindler Geo. C. | 4067 | 65 | | see |
| ✓ Frederick | 5208 | 18 | 70 | |
| ✓ Jacob Geo. | 5008 | 37 | 25 | |
| ✓ Smith Adeline W. | 10987 | 29 | 85 | |
| ✓ same | 8586 | 10 | 15 | |
| ✓ Smith A. E. | 10987 | 34 | 25 | |
| ✓ Smith James S. | 12271 | 11 | 50 | see |
| ✓ same | 7393 | 52 | | " |
| ✓ Smith Larina | 7257 | 14 | 70 | see ✓ |
| ✓ same | 3102 | 50 | 06 | ✓ ✓ |
| ✓ same | 7258 | 3 | 13 | ✓ ✓ |
| ✓ Smith Elow | 4257 | 72 | 12 | see ✓ |
| ✓ Smith C. C. | 7257 | 7 | 50 | see ✓ |
| ✓ same | 3102 | 47 | 08 | ✓ ✓ |
| ✓ same | 10810 | 78 | 50 | ✓ ✓ |
| ✓ same | 7388 | 90 | 38 | ✓ ✓ |
| ✓ same | 8588 | 4 | 50 | ✓ ✓ |
| ✓ Stearns Geo. W. | 8508 | 21 | | |
| ✓ same | 8167 | 62 | 50 | |
| ✓ same | 12240 | 15 | 75 | |
| State of Ohio Geo. Nicol | 7218 | 1 | | |

243.25
61.75
177.50

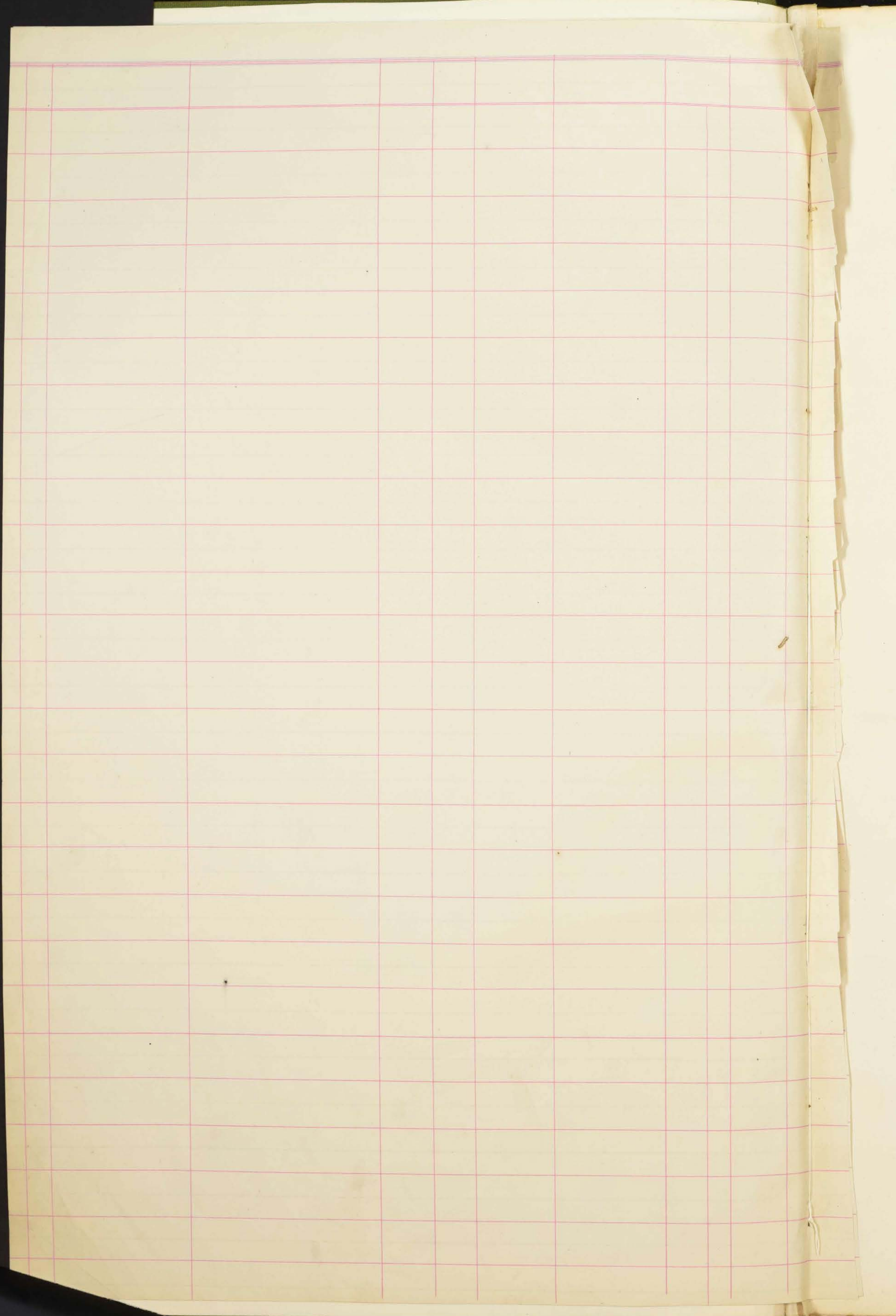

APPRAISER'S ACCOUNT.

TREASURY OF Union COUNTY,

| THE DATE OF EACH DAY | |
|---|-----------------|
| Employed in making said Appraisalment was as follows: | |
| 3 day of April / | 17 day of May / |
| 6 day of " / | 18 day of " / |
| 7 day of " / | 19 day of " / |
| 13 day of " / | 20 day of " / |
| 14 day of " / | 21 day of " / |
| 15 day of " / | 22 day of " / |
| 16 day of " / | 24 day of " / |
| 20 day of " / | 25 day of " / |
| 21 day of " / | 31 day of " / |
| 22 day of " / | 1 day of June / |
| 23 day of " / | 2 day of " / |
| 26 day of " / | 3 day of " / |
| 27 day of " / | 4 day of " / |
| 28 day of " / | day of " / |
| 30 day of " / | day of " / |
| 1 day of May / | day of " / |
| 3 day of " / | day of " / |
| 4 day of " / | day of " / |
| 5 day of " / | day of " / |

ODDELL & MAYER, Blank Book Manufacturers, Stationers and Legal Book Publishers, Dayton, Ohio.

To Andrew Brown Land Appraiser of Darby Township, Dr.

For services rendered in appraising the Real Estate of said Township, for the year 1880 occupying 32 days, between the 2d day of April and the 4th day of June at \$2⁰⁰ per day, \$64⁰⁰

And the said Andrew Brown being duly sworn, solemnly declares that the number of days herein stated, were necessarily occupied in the appraisalment of said Township, and that this account is in all respects just and true.

(Signed) Andrew Brown Appraiser.

Sworn to and subscribed before me, this 4th day of June 1880

(Signed) W. L. Lewis Auditor of said County.

Received, June 4th 1880 of the Auditor of Union County, an order on the Treasurer of said County, for Sixty four Dollars, _____ Cents, in full of the above account.

\$64⁰⁰ (Signed) Andrew Brown Appraiser.

APPRAISER'S OATH.



State of Ohio, Union County, ss.

I, Andrew Brown Land Appraiser for
Darby Township, in the County of Union and State of Ohio, do solemnly
swear that the return to which this is attached contains a correct description of each parcel of Real Property within said
district, as far as I have been able to ascertain the same, and that the value attached to each parcel in said return is,
as I verily believe, the full value thereof. Estimated agreeably to the rules prescribed therefor in the act for levying
taxes on all property of this State, according to its true value.

Signed, Andrew Brown
APPRAISER OF SAID TOWNSHIP.

Sworn and subscribed to before me, the undersigned authority, this

4th day of June A. D. 1880

Signed, M. L. Leupp
AUDITOR OF SAID COUNTY.

Scale, 80 Poles to an Inch.



W. B. Beahm
Index

| Survey No. | Page No. | Survey No. | Page No. |
|---------------------|----------|----------------------|----------|
| 2671 | 6 | 6973 | 11 |
| 2675 | 2 | 7063 | 12 |
| 2879 | 5 | 7218 | 6 |
| 2977 | 8 | 7245 | 10 |
| 3162 | 12 | 7388 | 12 |
| 3272 | 11 | 7393 | 10 |
| <i>P. 147.</i> 3311 | 5 | 7397 | 9 |
| 3312 | | 7399 | 9 |
| 3482 | 7 | 7400 | 9 |
| 3483 | 2 | <i>P. 145.</i> 7751 | 12 |
| <i>P. 78.</i> 3484 | 8 | 7774 | |
| 3682 | 8 | <i>P. 146.</i> 7759 | 12 |
| 3687 | 7 | 7916 | 9 |
| 3881 | 8 | 8167 | 11 |
| 4067 | 3 | 8508 | 11 |
| 4903 | 4 | 8586 | 10 |
| 4982 | 9 | 8698 | |
| 4998 | 2 | 8783 | 11 |
| 5005 | 7 | 9003 | 4 |
| 5008 | 4 | 9005 | 2 |
| 5009 | 2 | 10793 | 11 |
| 5053 | 2 | 10810 | 12 |
| 5111 | 11 | <i>P. 147.</i> 10987 | 10 |
| 5122 | 2 | 12170 | |
| 5124 | 6 | <i>P. 147.</i> 11012 | 11 |
| 5137 | 3 | 12075 | 9 |
| 7964 | | 12169 | 9 |
| 5139 | 4 | 12240 | 11 |
| 5141 | 4 | 12377 | |
| 5142 | 4 | 12269 | 11 |
| 5236 | 11 | <i>P. 149.</i> 12270 | 10 |
| 5743 | 9 | 12927 | 9 |
| 6233 | 9 | 14437 | 11 |
| 6602 | 9 | <i>P. 149.</i> 15310 | 3 |

Scale, 80 Poles to an Inch.

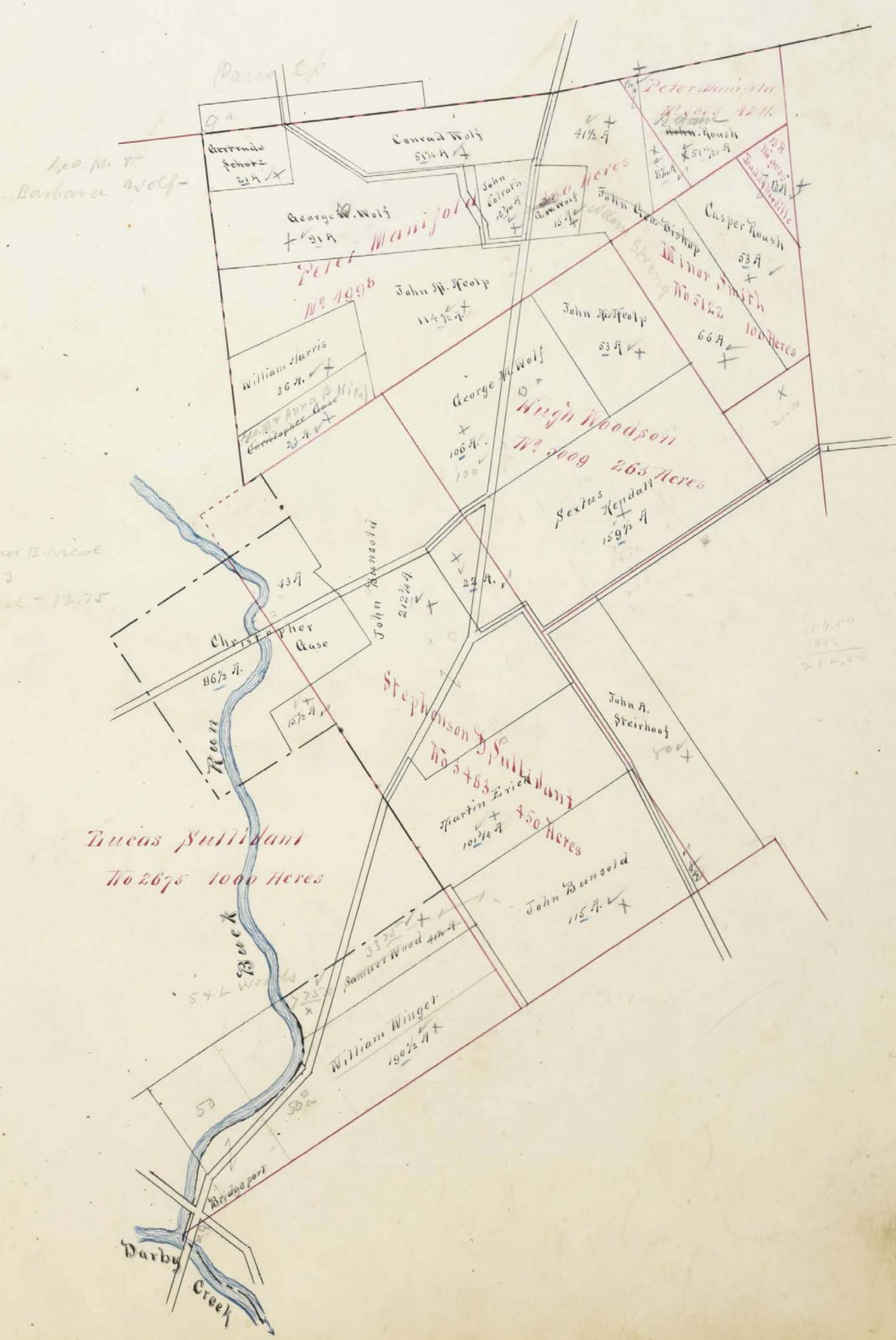

120 M. T.
Barbara Wolf-

220 M. T. Anna B. Nicol
7794 + 643
220 M. Nicol - 1275

Lucas Sullivant
No 2675 1000 Acres

114.00
1245
2675.00

Scale, 80 Poles to an Inch.



Handwritten notes: 4067 J.P. Rausch 15 1/2, Christoph Rausch 11 1/2, Geo. C. Schneider 9 1/2, Adam Schmidt 29 3/4



Scale, 80 Poles to an Inch.

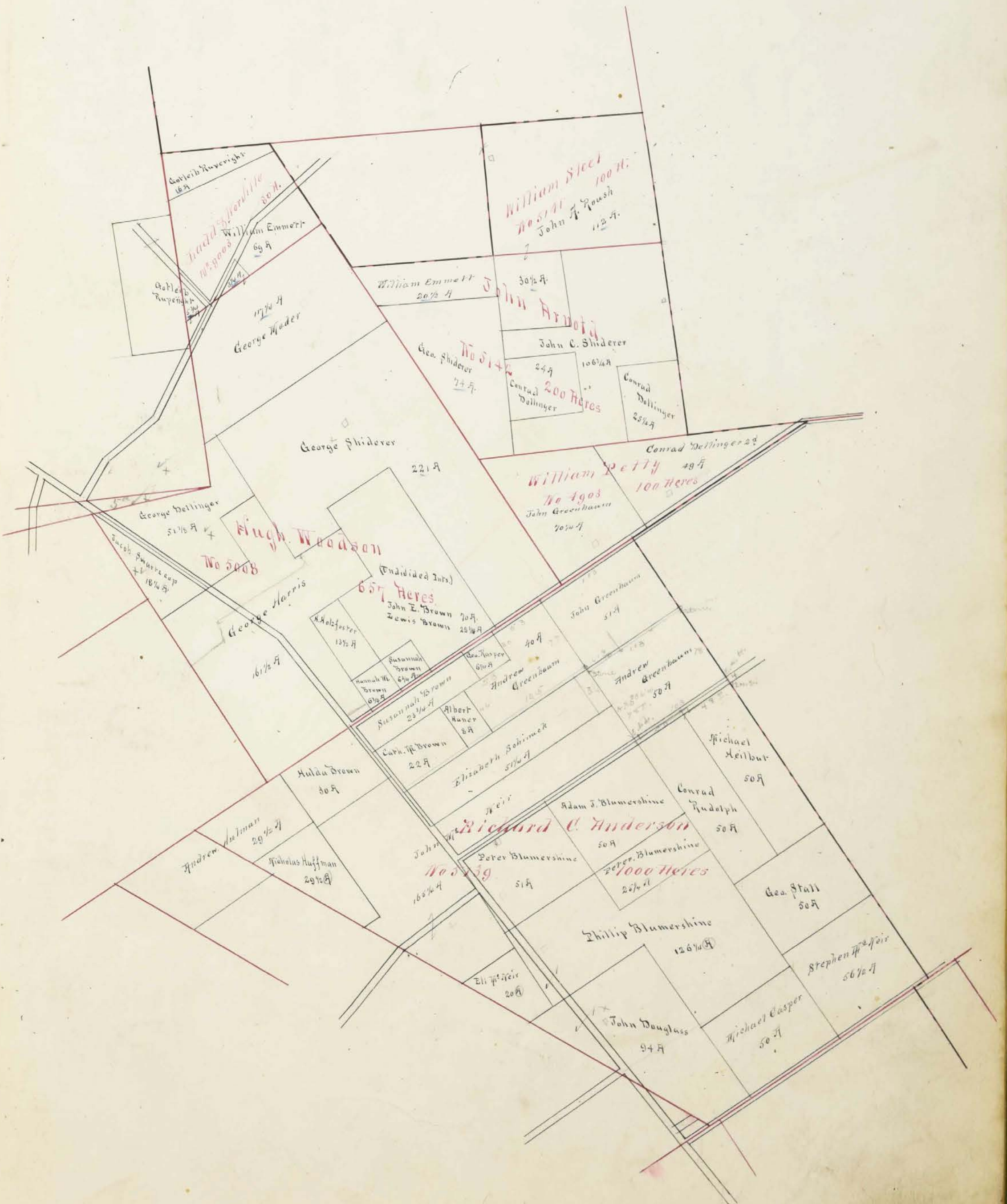
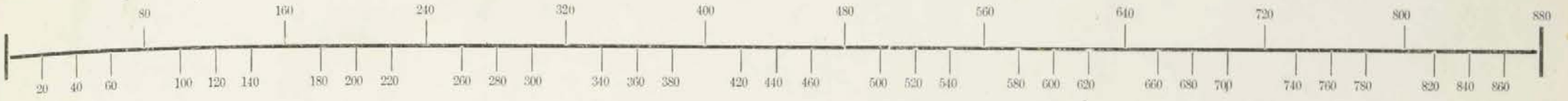

Scale, 80 Poles to an Inch.

941 4100



129.40
 51.52
 47.88

20-32
 11-123
 38+00



Elizabeth Reed 36, 96 + 6
 Sarah C. Reed 16.20

Scale, 80 Poles to an Inch.

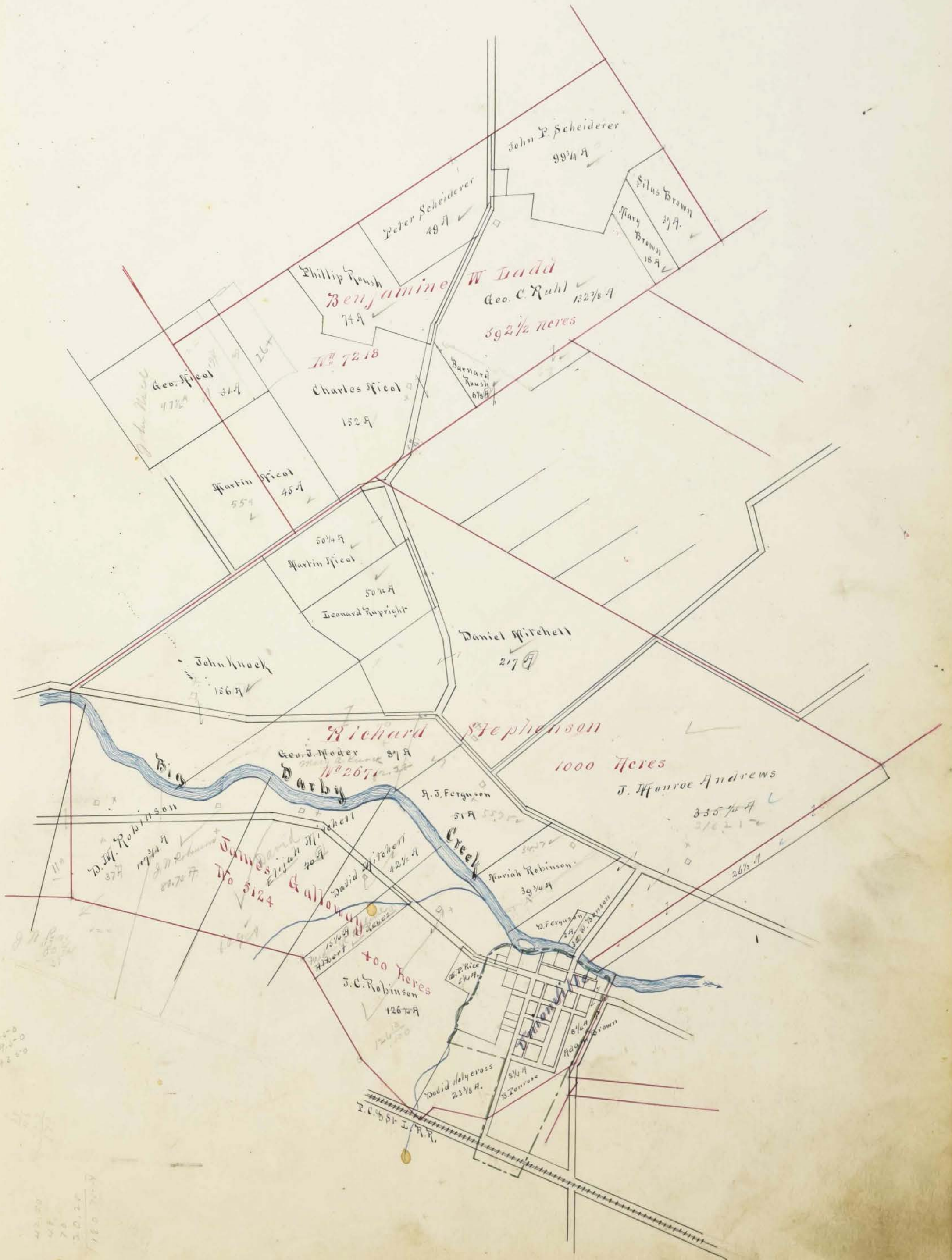
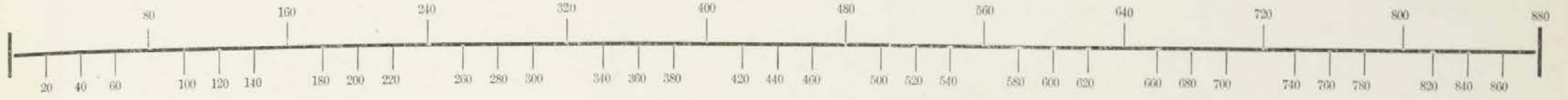

42.50
47.50
78
30.25
Geo. 0311

Scale, 80 Poles to an Inch.

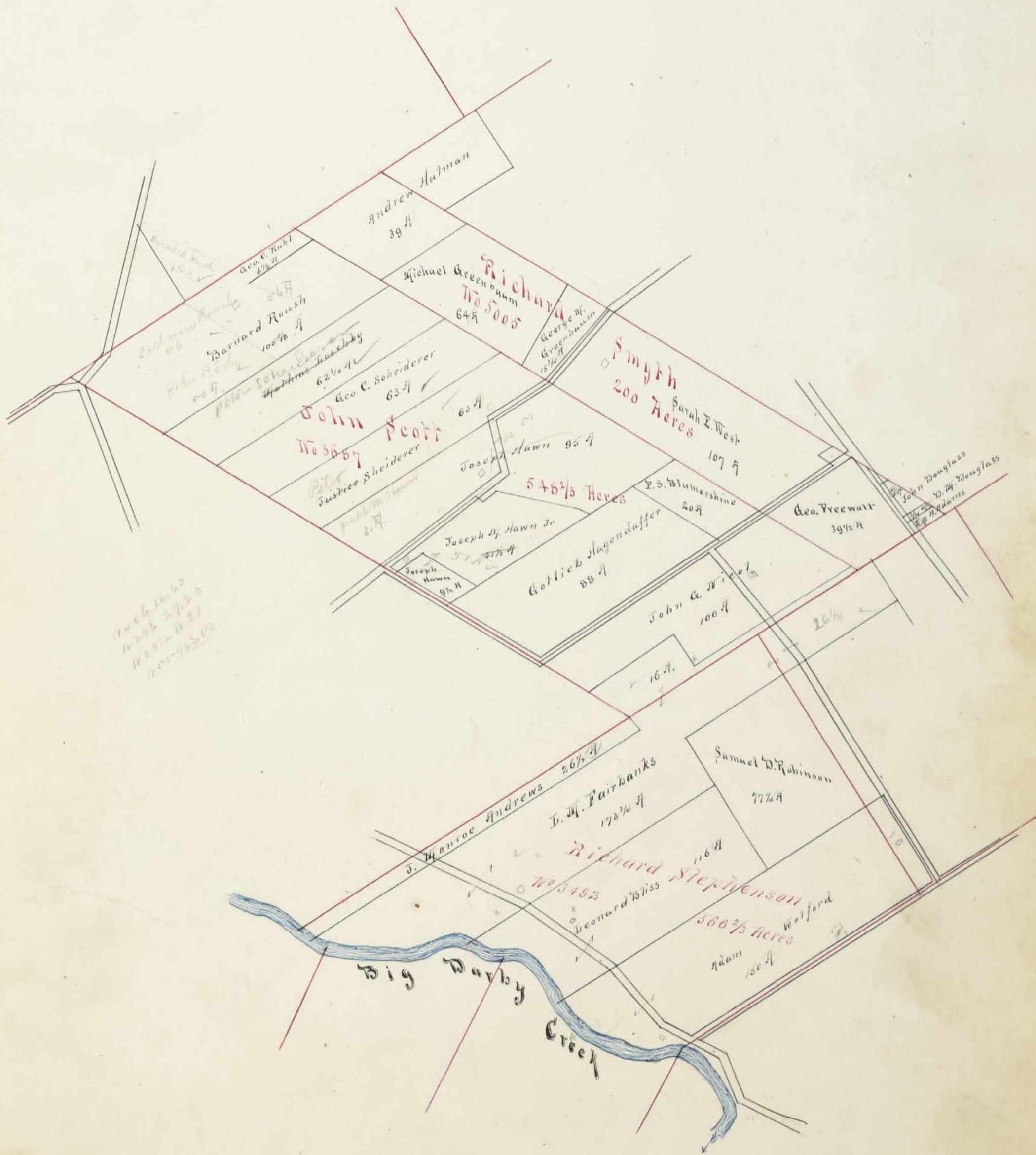

Scale, 80 Poles to an Inch.

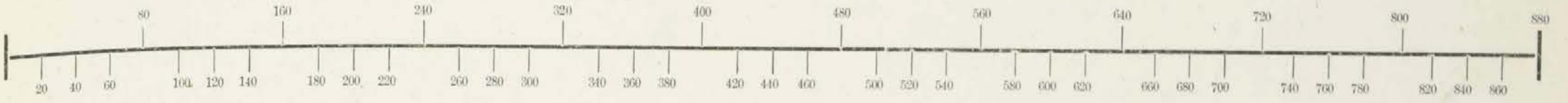

Scale, 80 Poles to an Inch.

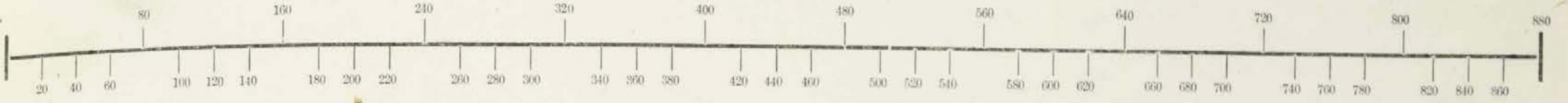

Scale, 80 Poles to an Inch.

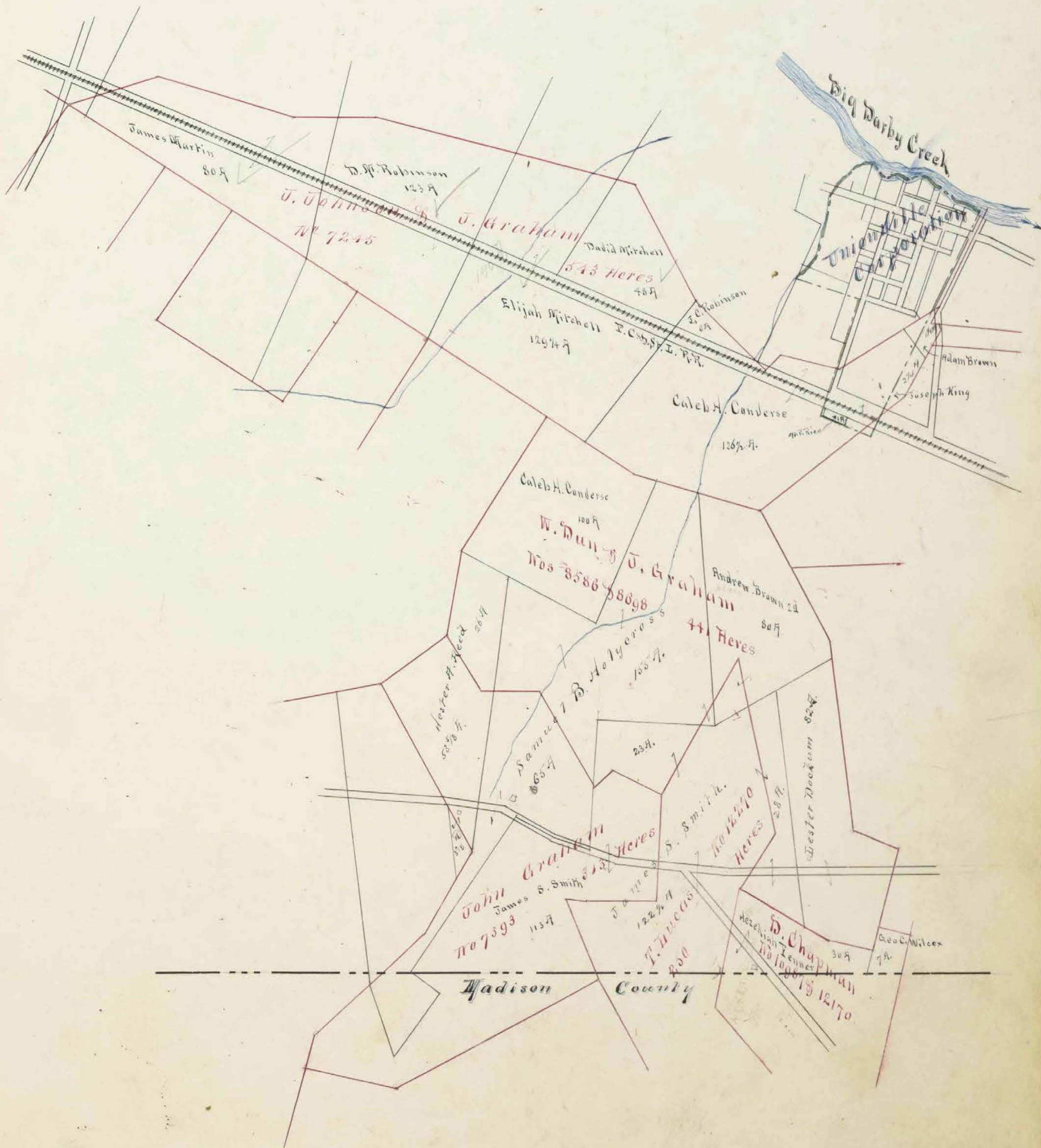
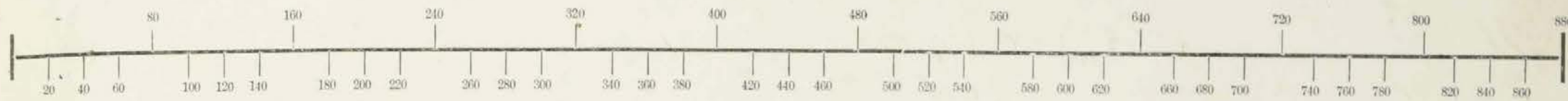



Scale, 80 Poles to an Inch.



Scale, 80 Poles to an Inch.

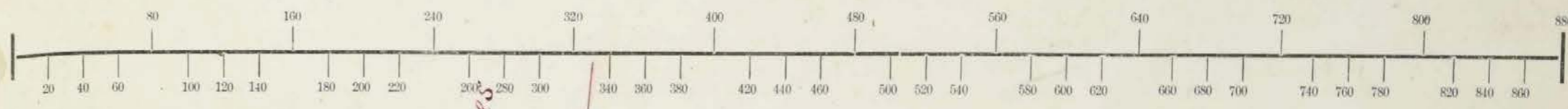

Assessment of Real Property in

Township,

Union County, Ohio, for the Year 1880.

| For Plats of Lands see Page | IN WHOSE NAME ASSESSED. | No. of Entry. | Original Quantity. | Original Proprietor. | Water Course. | No. of Acres of Land Classified. | | | | | | Whole No. of Acres. | Value per Acre excluding Buildings. | Total Value of Lands, excluding Buildings. | Value of all Buildings. | | | Total Value of Lands and Buildings. | Amount Added or Deducted by Co. Board of Equalization. | | Total Value as Equalized by Co. Board. | Amount Added or Deducted by State Board of Equalization. | | Total Value as Equalized by State Board. | REMARKS. |
|-----------------------------|-------------------------|----------------------|--------------------|----------------------|---------------|----------------------------------|----|--------------------------|-----|-----------------------------|-----|---------------------|-------------------------------------|--|-------------------------|--------|------------------|-------------------------------------|--|-------------------|--|--|-------------------|--|----------|
| | | | | | | Arable and Plow Land. | | Meadow and Pasture Land. | | Uncultivated and Wood Land. | | | | | Houses. | Mills. | Other Buildings. | | Added Dollars. | Deducted Dollars. | | Added Dollars. | Deducted Dollars. | | |
| | | | | | | Acres. | H. | Acres. | H. | Acres. | H. | | | | | | | | | | | | | | |
| | Brown Susannah | 5008 | 657 | H. Woodson | Darby Cr | | | 6 | 3/4 | | | 6 3/4 | 19 | 129 | | | 129 | | | | | 11 | 118 | | |
| | Bliss Leonard | 3482 | 566 2/3 | R. Anderson | " | 24 | | 57 | | 35 | | 116 | 22 | 2552 | 300 | 175 | 3027 | | | | | 251 | 2776 | | |
| | Bridwell Addison | 7916 | 500 | Johnson & Graham | " | 35 | | 113 | | 10 1/2 | | 158 1/2 | 30 | 4755 | 700 | 250 | 5705 | 158 | | 5547 | | 460 | 5097 | | |
| | Brown Susie | 5008 | 657 | H. Woodson | " | 18 | | | | 10 3/4 | | 28 3/4 | 20 | 575 | | | 575 | | | 575 | | 48 | 527 | | |
| | Brown John E. | 5008 | 657 | " | " | 23 | | 37 | | 10 | | 70 | 20 | 1400 | | | 1400 | | | 1400 | | 116 | 1284 | | |
| | Burley S. H. | 10810 | 75 | W. Egan | " | 1 | | 1/2 | | | | 1 1/2 | 28 | 42 | | | 42 | | | 42 | | 3 | 89 | | |
| | Same | 7388 | 91 | J. Graham | " | | | 1/2 | | | | 1 1/2 | 28 | 14 | | | 14 | | | 14 | | 1 | 13 | | |
| | Same | 8508 | 100 | W. Egan | " | | | 1/2 | | | | 1 1/2 | 28 | 14 | | | 14 | | | 14 | | 1 | 13 | | |
| | Same | 7759 | 91 | J. Scroggs | " | 10 | | 10 | | | | 21 | 29 | 580 | | | 580 | | | 580 | | 48 | 532 | | |
| | Same | 7063 | 61 | J. Callaway | " | 8 | | | | 13 3/4 | | 21 3/4 | 28 | 609 | | | 609 | | | 609 | | 50 | 559 | | |
| | Burley John P. | 10793 | 200 | David Chapman | " | 12 | | 17 | | 4 1/4 | | 33 1/3 | 28 | 931 | 100 | | 1031 | | | 1031 | | 86 | 945 | | |
| | Same | 5121 | 100 | J. Callaway | " | | | | | | | 00 | | | | | | | | | | | | | |
| | Binner William | 2071 | 100 | R. Stearns | " | | | 3 | | | | 3 | 30 | 90 | | | 90 | | | 90 | | 7 | 83 | | |
| | Binner Catherine | 5739 | 100 | R. C. Anderson | " | 15 | | 4 | | | | 22 | 19 | 418 | | | 418 | | | 418 | | 55 | 383 | | |
| | Chapman Anaza H. | 3162 | 141 | S. Sullivant | Darby Cr | 40 | | 10 | | 10 | | 60 | 25 | 1500 | 300 | | 1800 | | | 1800 | | 159 | 1641 | | |
| | Conner Cabot H. | 5556 5698 | 441 | Aunt Graham | " | 5 | | 35 | | 60 | | 100 | 26 | 2600 | | | 2600 | | | 2600 | | 216 | 2384 | | |
| | Same | 7245 | 543 | Johnson & Graham | " | 35 | | 41 | | 50 1/2 | | 126 1/2 | 29 | 3668 | 250 | 100 | 4018 | | | 4018 | | 333 | 3685 | | |
| | Conner John | 3652 | 310 2/3 | Pepper & Sullivant | " | + 8 | | 2 | | | | 10 | 20 | 200 | | 100 | 300 | | | 300 | | 25 | 275 | | |
| | Same | 3581 | 344 1/2 | John Knight | " | + 8 | | 27 | | 35 | | 70 | 20 | 1400 | | | 1400 | | | 1400 | | 116 | 1286 | + | |
| | Conner Jasper R. | 3652 | 310 2/3 | Pepper & Sullivant | " | + | | 1 | | | | 1 | 20 | 20 | | | 20 | | | 20 | | 2 | 18 | + | |
| | Cunningham J. P. | 3581 | 344 1/2 | John Knight | " | 29 | | 7 | | 12 | | 45 | 20 | 960 | | | 960 | | | 960 | | 80 | 880 | | |
| | Casper Michael | 5739 | 100 | R. C. Anderson | " | 25 | | 10 | | 15 | | 50 | 20 | 1000 | | | 1000 | | | 1000 | | 83 | 917 | | |
| | Cooperider Ellen | 3162 | 800 | S. Sullivant | " | 6 | | | | | | 6 | 20 | 120 | | | 120 | | | 120 | | 10 | 110 | all to her Ward | |
| | Same | 3162 | 640 | " | " | | | 7 | | 3/4 | | 7 3/4 | 20 | 155 | | | 155 | | | 155 | | 13 | 142 | all to her Ward | |
| | Church Luther | 4067 | 1120 | E. Rickman | " | 5 | | 15 | | 5 | | 25 | 20 | 500 | 1000 | | 1500 | | | 1500 | | 125 | 1375 | | |
| | Hettinger Conrad | 2 nd 4903 | 100 | William Petty | Darby Cr | 35 | | | | 14 | | 49 | 22 | 1078 | 500 | 100 | 1978 | | | 1978 | | 160 | 1814 | | |
| | Same | 2 nd 5142 | 200 | John Arnold | " | 35 | | | | 14 1/4 | | 49 1/4 | 20 | 995 | | | 995 | | | 995 | | 83 | 912 | | |
| | Same | 1 st 4067 | 1120 | E. Rickman | " | 5 | | 6 | | | | 11 | 20 | 220 | | | 220 | | | 220 | | 18 | 202 | | |
| | Hettinger Conrad | 1 st " | " | " | " | 29 | | 26 | | 45 | | 100 | 20 | 2000 | 400 | | 2400 | | | 2400 | | 199 | 2201 | | |
| | Hettinger George | " | " | " | " | 17 | | 15 | | 20 3/4 | | 52 3/4 | 20 | 1055 | 500 | 100 | 1655 | | | 1655 | | 137 | 1578 | | |
| | Same | 5008 | 657 | H. Woodson | " | 22 | | 9 | | 20 3/4 | | 51 3/4 | 20 | 1035 | | | 1035 | | | 1035 | | 86 | 949 | | |
| | Kochum Lester | 5556 5698 | 441 | Aunt Graham | " | 70 | | 12 | | | | 52 | 28 | 2316 | 150 | | 2466 | | | 2466 | | 205 | 2261 | 27 th Alfred R. Muntz 50 th to Sarah M. Muntz | |
| | Kelp John Jr. | 4067 | 1120 | E. Rickman | " | 44 | | 56 | | 21 1/2 | | 121 1/2 | 20 | 2430 | 100 | | 2530 | | | 2530 | | 210 | 2320 | | |
| | Kinglay John | 5739 | 1000 | R. C. Anderson | " | 37 | | 27 | | 30 | | 64 | 22 | 2068 | 200 | 200 | 2468 | | | 2468 | | 205 | 2263 | | |
| | Same | 5113 | 200 | R. Smith | " | | | 7 | | | | 7 | 24 | 168 | | | 168 | | | 168 | | 14 | 154 | | |
| | Kilmer Charles | 4067 | 1120 | E. Rickman | " | | | | | 5 | | 5 | 20 | 100 | | | 100 | | | 100 | | 8 | 92 | too Conrad Sullinger 1 st | |
| | Killingen George | 15810 | | | " | | | | | 5 | | 5 | 20 | 100 | | | 100 | | | 100 | | 8 | 92 | was not Duplicated | |
| | | | | | | 605 | | 564 | 1/4 | 445 | 3/4 | 1615 | | 37797 | 4800 | 1025 | 43622 | | | 43460 | | 3616 | 39548 | | |

Assessment of Real Property in Township,

Union County, Ohio, for the Year 1880.

| For Plats of Lands see Page | DESCRIPTION OF PROPERTY | | | | No. of Acres of Land Classified, | | | | Total Value of Lands, excluding Buildings. | Value of all Buildings. | | | Total Value of Lands and Buildings. | Amount Added or Deducted by Co. Board of Equalization. | | Total Value as Equalized by Co. Board. | Amount Added or Deducted by State Board of Equalization. | | Total Value as Equalized by State Board. | REMARKS. | | | |
|-----------------------------|-------------------------|--------------------|-----------------------|---------------|----------------------------------|-----|--------------------------|-----|--|-----------------------------|----------|---------|-------------------------------------|--|------------------|--|--|-------------------|--|----------|---------------------------|-------------------|----------|
| | | | | | Arable and Plow Land. | | Meadow and Pasture Land. | | | Uncultivated and Wood Land. | | Houses. | | Mills. | Other Buildings. | | Added Dollars. | Deducted Dollars. | | | Added Dollars. | Deducted Dollars. | |
| | Acres. | H. | Acres. | H. | Acres. | H. | Acres. | H. | | Dollars. | Dollars. | | | | | | | | | | | | Dollars. |
| IN WHOSE NAME ASSESSED. | No. of Entry. | Original Quantity. | Original Proprietor. | Water Course. | Acres. | H. | Acres. | H. | Acres. | H. | Acres. | H. | Dollars. | Dollars. | Dollars. | Dollars. | Dollars. | Dollars. | Dollars. | Dollars. | | | |
| Amfinger John W. | 12269 | 130 | Mr. Lucas | Narby Creek | 10 | | 20 | | | | | | 30 | 29 | 870 | | 870 | | 72 | 798 | | | |
| Same | 11293 | 200 | C. Chapman | " | 27 | 3/4 | | | | | | | 27 3/4 | 29 | 805 | 300 | 1105 | | 92 | 1012 | | | |
| Douglas O.M. | 5715 | 200 | R. Smith | " | | | | | | | | | 3/4 | 24 | 18 | | 18 | | 1 | 17 | | | |
| Emmett William | 9113 | 50 | Ladd Merrill | Narby Creek | | | 69 | | | | | | 19 | 20 | 1380 | | 1380 | | 115 | 1265 | | | |
| Same | 5112 | 200 | John Arnold | Hill Creek | | | | | 20 | 1/2 | | | 20 1/2 | 20 | 410 | | 410 | | 34 | 376 | | | |
| Ell John Adam | 4167 | 1120 | E. Dickman | Narby Creek | 8 | | 7 | | | | | | 15 | 20 | 300 | | 300 | | 25 | 275 | | | |
| Eckel Martin | 3483 | 450 | Stephen & Sullivant | " | 37 | | 44 | | 20 | 3/4 | | | 111 3/4 | 25 | 2544 | 500 | 3044 | | 253 | 2791 | | | |
| Same | 2529 | 1000 | L. Sullivant | " | 33 | | 10 | | 5 | 3/4 | | | 115 3/4 | 21 | 1024 | | 1024 | | 85 | 909 | | | |
| Finner Hezekiah | 10957 12170 | 153 | C. Chapman | Narby Crk | 15 | | 5 | | 10 | | | | 30 | 27 | 810 | 250 | 1060 | | 88 | 972 | | | |
| Same | 1102 | 683 | J. Gullway | " | 75 | | 30 | | 40 | 1/4 | | | 110 1/4 | 27 | 3922 | | 3922 | | 326 | 3596 | | | |
| Ferguson Amiel | 2671 | 1000 | R. Stevenson | " | 1 | | 1 | | | | | | 2 | 30 | 60 | | 60 | | 5 | 55 | | | |
| Ferguson A.J. | " | " | " | " | 10 | | 23 | | 18 | | | | 51 | 22 | 1122 | 250 | 1497 | | 124 | 1373 | | | |
| Faulstich S.M. | 3154 | 505 1/2 | John Scott | " | 8 | | 8 | | | | | | 16 | 24 | 384 | | 384 | | 32 | 302 | | | |
| Same | 3152 | 566 1/2 | Richard Stevenson | " | 30 | | 113 | | 30 | 3/4 | | | 173 3/4 | 25 | 4344 | 500 | 5094 | | 423 | 4671 | | | |
| Same | 3682 | 310 1/2 | Farr & Sullivant | " | 26 | | 1/4 | | | | | | 26 1/4 | 24 | 630 | | 630 | | 52 | 578 | | | |
| Funk John | 2977 | 600 | S. Robinson | " | 131 | | 15 | | 50 | | | | 196 | 22 | 4312 | 100 | 4612 | | 383 | 4229 | all to Cyrus H. Zimmerman | | |
| Same | 5111 | 50 | L. Sullivant | " | 21 | | 1/2 | | | | | | 21 1/2 | 23 | 494 | | 494 | | 41 | 453 | | | |
| Furnalt George | 5005 | 200 | R. Smith | " | 35 | | | | 4 1/2 | | | | 39 1/2 | 22 | 867 | | 867 | | 72 | 795 | | | |
| Finner Geo. | 2916 | 500 | J. Johnson | " | 15 | | 14 | | 3/4 | | | | 29 3/4 | 29 | 863 | 200 | 1063 | | 88 | 975 | | | |
| Same | 13169 | 200 | Samuel Smith | " | 20 | | 50 | | 21 | 1/4 | | | 91 1/4 | 28 | 2555 | | 2555 | | 212 | 2343 | | | |
| Fullington Phillip & Hub | 7397 | 100 | John Johnson | " | 10 | | 65 | | | | | | 75 | 29 | 2175 | | 2175 | | 181 | 1994 | | | |
| Same | 4952 | 100 | B. King | " | | | 5 | | | | | | 5 | 30 | 150 | 500 | 650 | | 54 | 596 | | | |
| Gay James | 7251 7254 | 447 | H. Ann | Narby Creek | | | 13 | | 12 | | | | 25 | 29 | 725 | | 725 | | 60 | 665 | | | |
| Same | 3162 | 640 | L. Sullivant | " | 46 | | 1/4 | | 100 | | | | 146 1/4 | 30 | 4387 | 450 | 5037 | | 418 | 4619 | | | |
| Grunbaum Michael | 5005 | 200 | R. Smith | " | 34 | | 18 | | 12 | | | | 60 | 22 | 1408 | | 1408 | | 117 | 1291 | | | |
| Grunbaum George M. | " | " | " | " | 6 | | 9 | | 3/4 | | | | 18 3/4 | 19 | 300 | | 300 | | 25 | 275 | | | |
| Gass Christopher | 2675 | 1000 | L. Sullivant | Narby Creek | 96 | | 1/2 | | | | | | 96 1/2 | 26 | 2509 | | 2509 | | 208 | 2298 | | | |
| Same | 3483 | 450 | Stevenson & Sullivant | " | 23 | | 20 | | | | | | 43 | 28 | 989 | 300 | 1389 | | 115 | 1274 | | | |
| Same | 4998 | 350 | P. Mansfield | Narby Creek | | | | | 23 | | | | 23 | 19 | 437 | | 437 | | 36 | 401 | | | |
| Grunbaum Andrew | 5139 | 1000 | R. C. Anderson | " | 53 | | 27 | | 10 | | | | 20 | 21 | 1890 | | 1890 | | 157 | 1733 | | | |
| Grunbaum John | " | " | " | " | 20 | | 11 | | 20 | | | | 51 | 22 | 1122 | | 1122 | | 93 | 1029 | | | |
| Same | 4903 | 100 | William Petty | Narby Creek | 10 | | 50 | | 10 | 1/4 | | | 70 1/4 | 22 | 1545 | 600 | 2295 | | 190 | 2105 | | | |
| | | | | | 803 | | 728 | 1/2 | 309 | | | | 1840 | 1/2 | 45351 | 3950 | 1025 | 50326 | | 50323 | 4177 | 46146 | |

Assessment of Real Property in

Township,

Union County, Ohio, for the Year 1880.

| For Plats of Lands see Page | DESCRIPTION OF PROPERTY | | | | No. of Acres of Land Classified. | | | | Whole No. of Acres. | Value per Acre excluding Buildings. | Total Value of Lands, excluding Buildings. | Value of all Buildings. | | | Total Value of Lands and Buildings. | Amount Added or Deducted by Co. Board of Equalization. | | Total Value as Equalized by Co. Board. | Amount Added or Deducted by State Board of Equalization. | | Total Value as Equalized by State Board. | REMARKS. |
|-----------------------------|-------------------------|---------------|--------------------|----------------------|----------------------------------|-----------------------|--------------------------|-----------------------------|---------------------|-------------------------------------|--|-------------------------|--------|------------------|-------------------------------------|--|-------------------|--|--|-------------------|--|----------|
| | IN WHOSE NAME ASSESSED. | No. of Entry. | Original Quantity. | Original Proprietor. | Water Course. | Arable and Plow Land. | Meadow and Pasture Land. | Uncultivated and Wood Land. | | | | Houses. | Mills. | Other Buildings. | | Added Dollars. | Deducted Dollars. | | Added Dollars. | Deducted Dollars. | | |
| | Holy cross Samuel B | 7373 | 318 | John Graham | Darby bank | 35 | 30 | | 65 | 30 | 1950 | 200 | 200 | 2350 | 375-0 | 195 | 2155 | | | | | |
| | Sam | 8586 8678 | 441 | Sam Graham | " | 30 | 75 | 50 | 155 | 29 | 4495 | | | 4495 | 4495 | | 373 | 4122 | | | | |
| | Holy cross John | 10773 | 200 | David Chapman | " | 4 | 18 | | 22 | 29 | 638 | | | 638 | 638 | | 53 | 585 | all to Harritt & Young | | | |
| | Sam | 13269 | 130 | Thos Lucas | Darby bank | 18 | 34 | 10 | 62 | 30 | 1860 | 350 | | 2210 | 2210 | | 183 | 2017 | | | | |
| | Harris George | 5008 | 657 | Hugh Woodson | " | 60 | 66 | 35 1/2 | 161 1/2 | 20 | 3230 | 150 | 125 | 3505 | 3505 | | 291 | 3214 | | | | |
| | Holy cross David | 5124 | 400 | J. Garrison | " | 7 | 11 | 5 1/2 | 23 3/4 | 26 | 611 | | | 611 | 611 | | 51 | 560 | all to Marion Cookman | | | |
| | Sam | 7916 | 800 | J. Johnson | Darby bank | 18 | 10 | | 38 | 28 | 784 | 200 | | 984 | 984 | | 82 | 902 | | | | |
| | Harris Joseph M Jr | 3687 | 548 3/4 | John Scott | " | 12 | 19 | 10 1/2 | 41 1/2 | 24 | 996 | 200 | | 1196 | 1196 | | 99 | 1094 | | | | |
| | Harris Joseph Sr | " | " | " | " | 24 | 21 | 59 1/2 | 100 1/2 | 24 | 2508 | 200 | | 2708 | 2708 | | 215 | 2493 | 9 1/2 to Frank M. Henson 5 1/2 to William J. Lusk | | | |
| | Huffman Nicholas | 5139 | 1000 | R. Anderson | Darby bank | 21 | 7 | 1 1/2 | 29 1/2 | 18 | 531 | | | 531 | 531 | | 44 | 487 | | | | |
| | Harris William | 4998 | 350 | P. A. Coufald | " | | | 36 | 36 | 19 | 684 | | | 684 | 684 | | 56 | 628 | | | | |
| | Hilbert Michael | 5139 | 1000 | R. Anderson | " | 22 | 4 | 24 | 50 | 20 | 1000 | | | 1000 | 1000 | | 83 | 917 | | | | |
| | Holy cross Amy | 5008 | 657 | Hugh Woodson | Darby bank | 7 | 6 1/2 | | 13 1/2 | 19 | 256 | | | 256 | 256 | | 21 | 235 | | | | |
| | Harris James | 3687 | 310 1/2 | Power & Sullivant | " | 7 | 15 1/4 | | 22 3/4 | 23 | 512 | 200 | 200 | 912 | 912 | | 76 | 836 | | | | |
| | Sam | 3881 | 344 1/2 | John Knight | " | 22 | 10 | 20 3/4 | 52 3/4 | 22 | 1160 | | | 1160 | 1160 | | 96 | 1064 | | | | |
| | Hagenruff Gottlieb | 3687 | 548 3/4 | John Sebet | Darby bank | 40 | 33 | 15 | 88 | 24 | 2112 | | | 2112 | 2112 | | 175 | 1937 | | | | |
| | Huffman Andrew | 5008 | 200 | Helmick | " | 25 | 14 | | 39 | 24 | 936 | | | 936 | 936 | | 78 | 858 | | | | |
| | Sam | 5139 | 1000 | R. Anderson | " | 9 | 11 | 9 1/2 | 29 1/2 | 20 | 590 | | | 590 | 590 | | 49 | 541 | | | | |
| | Hana Albert | " | " | " | " | | 8 | | 8 | 18 | 144 | | | 144 | 144 | | 12 | 132 | | | | |
| | Hent Maria | 5743 | 200 | J. Garrison | Darby bank | | 55 | | 55 | 29 | 1595 | 350 | 125 | 2070 | 165 | 1905 | 158 | 1747 | | | | |
| | Sam | 6233 | 100 | T. Anderson | " | 26 | | 20 | 46 | 29 | 1334 | | | 1334 | 1334 | | 99 | 1097 | | | | |
| | Sam | 5743 6233 | 300 | Garrison & Hudson | Side Darby bank | 12 | 23 | 8 1/4 | 43 3/4 | 29 | 1254 | | | 1254 | 123 | 1131 | 94 | 1037 | | | | |
| | Hendall Felix | 7964 718 | 654 1/2 | J. Garrison | Darby bank | 10 | 35 | 60 | 105 | 20 | 2100 | | | 2100 | 476 | 2100 | 174 | 1926 | | | | |
| | Sam | 5009 | 265 | H. Woodson | " | 69 | 40 | 50 1/2 | 159 1/2 | 20 | 3190 | 300 | 150 | 3640 | 3640 | | 302 | 3338 | | | | |
| | Sam | 2877 | 1000 | L. Sullivant | " | | 60 | | 60 | 21 | 1260 | | | 1260 | 1260 | | 105 | 1155 | | | | |
| | Sam | 3483 | 450 | Stinson & Sullivant | Darby bank | 22 | | | 22 | 24 | 528 | | | 528 | 528 | | 44 | 484 | | | | |
| | Hendall Margaret | 7964 718 | 654 1/2 | J. Garrison | " | | | 25 | 25 | 20 | 500 | | | 500 | 500 | | 42 | 458 | | | | |
| | Hibon Margaret | " | " | " | " | 35 | | 8 3/4 | 43 3/4 | 22 | 962 | | | 962 | 962 | | 80 | 882 | | | | |
| | Huffman John A | 4067 | 1130 | E. Rickman | Darby bank | 67 | 53 | 40 | 160 | 22 | 3520 | 200 | | 3720 | 3720 | | 309 | 2411 | | | | |
| | Hilbury Aba | 3162 | 640 | L. Sullivant | " | 57 | 73 1/4 | 30 | 154 1/4 | 32 | 4936 | 350 | 200 | 5486 | 5486 | | 155 | 5031 | | | | |
| | Sam | " | " | " | " | | 28 | 10 | 38 3/4 | 28 | 1064 | | | 1064 | 1064 | | 88 | 976 | | | | |
| | Hilbury John | 3162 | 640 | L. Sullivant | Darby bank | 30 | 25 1/4 | | 55 1/4 | 25 | 1381 | 200 | | 1581 | 1581 | | 131 | 1450 | 16 1/2 to E. C. Smith | | | |
| | Hilbury Thomas | " | " | " | " | 70 | 30 | 50 1/4 | 150 1/4 | 31 | 4658 | | | 4658 | 4658 | | 387 | 4271 | | | | |
| | King Joseph | 7245 | 543 | Johnson & Graham | " | 2 1/4 | | | 2 1/4 | 28 | 63 | | | 63 | 63 | | 5 | 58 | | | | |
| | Knoch John | 2671 | 1000 | R. Stinson | Darby bank | 30 | 61 | 65 | 156 | 21 | 3276 | 200 | 200 | 3676 | 312 | 3990 | 331 | 3659 | | | | |
| | Kasput George | 5139 | 1000 | R. Anderson | " | 5 | 1 1/4 | | 6 1/4 | 21 | 131 | | | 131 | 131 | | 11 | 120 | | | | |
| | Kays Albert | 5124 | 400 | J. Garrison | " | 8 | 7 1/4 | | 15 1/4 | 25 | 381 | 275 | | 656 | 656 | | 54 | 602 | | | | |
| | Kilber John S | 2877 | 1000 | L. Sullivant | Darby bank | 65 | 32 | 12 1/4 | 107 1/4 | 26 | 2840 | 200 | | 3040 | 3040 | | 252 | 2788 | | | | |
| | | | | | | 863 1/4 | 916 3/4 | 657 3/4 | 2487 3/4 | | 59970 | 3575 | 1200 | 64740 | 64680 | | 5353 | 59280 | | | | |

Assessment of Real Property in

Township,

Union County, Ohio, for the Year 1880.

| For Plats of Lands see Page | DESCRIPTION OF PROPERTY | | | | No. of Acres of Land Classified, | | | Whole No. of Acres. | Value per Acre of Improvements. | Total Value of Lands, excluding Buildings. | Value of all Buildings. | | | Total Value of Lands and Buildings. | Amount Added or Deducted by Co. Board of Equalization. | | Total Value as Equalized by Co. Board. | Amount Added or Deducted by State Board of Equalization. | | Total Value as Equalized by State Board. | REMARKS. | | | | |
|-----------------------------|-------------------------|---------------|--------------------|----------------------|----------------------------------|--------------------------|-----------------------------|---------------------|---------------------------------|--|-------------------------|--------|------------------|-------------------------------------|--|-------------------|--|--|-------------------|--|----------|--------------|----------|----------------------|----------|
| | | | | | Arable and Flow Land. | Meadow and Pasture Land. | Uncultivated and Wood Land. | | | | Houses. | Mills. | Other Buildings. | | Added Dollars. | Deducted Dollars. | | Added Dollars. | Deducted Dollars. | | | | | | |
| | In Whose Name Assessed. | No. of Entry. | Original Quantity. | Original Proprietor. | Water Course. | Acres. | H. | | | | Acres. | H. | Acres. | | H. | Dollars. | | Dollars. | Dollars. | | | Dollars. | Dollars. | Dollars. | Dollars. |
| | Lochky Machias | 3687 | 548 3/8 | John Scott | Darby Creek | 30 | | 15 | | 17 3/4 | | | 62 3/4 | 21 | 1318 | 100 | | 1418 | | | 1418 | 118 | 1300 | | |
| | Morse Geo A | 3311 3312 | 120 | The Lucas | Darby Creek | | | 5 1/2 | | | | | 5 3/4 | 25 | 137 | | | 137 | | | 137 | 11 | 126 | | |
| | Mitchell Samuel | 2671 | 1000 | R. Stevenson | " | 50 | | 67 | | 100 | | | 217 1/2 | 22 | 4774 | 250 | 125 | 5149 | | | 3-149 | 2129 | 4722 | | |
| | Martin James | 3311 3312 | 473 | L. Sullivan | Darby Creek | 40 | | 110 | | | | | 180 | 30 | 4500 | 900 | 250 | 5650 | | | 5-650 | 1169 | 5781 | | |
| | Same | 7245 | 543 | Johnson & Graham | " | 20 | | 54 | | 6 | | | 80 | 26 | 2080 | | | 2080 | | | 2080 | 173 | 1907 | | |
| | Mitchell John C | 52879 | 1000 | L. Sullivan | Darby Creek | 60 | | 185 | | 120 | | | 365 | 25 | 9125 | 700 | | 9825 | | | 9825 | 815 | 9010 | | |
| | Mun G. S. | 4982 | 100 | B. King | " | 30 | | 20 | | | | | 80 | 29 | 1450 | 500 | 100 | 2050 | | | 2050 | 170 | 1880 | | |
| | M. Callough John | 34844 | 800 | L. Sullivan | Darby Creek | 10 | | | | | | | 10 | 25 | 250 | | | 250 | | | 250 | 21 | 229 | | |
| | M. Callough L. L. L. | " | " | " | " | 12 | | 8 | | | | | 20 | 24 | 480 | | | 480 | | | 480 | 40 | 440 | | |
| | M. A. C. John | 5139 | 1000 | R. C. Anderson | " | 48 | | 75 | | 42 1/4 | | | 168 1/2 | 19 | 3140 | | 250 | 3390 | | | 3380 | 251 | 3099 50 | to Michael Burroughs | |
| | M. A. C. Stephen | " | " | " | " | 29 | | 11 | | 16 1/2 | | | 46 1/2 | 18 | 1017 | | | 1017 | | | 1017 | 84 | 983 | all to Albert Adams | |
| | Mincham Sarah | 10793 | 200 | David Chapman | Darby Creek | 30 | | 12 1/4 | | | | | 42 1/4 | 24 | 1183 | | | 1183 | | | 1183 | 98 | 1085 | | |
| | Mincham Alfred | " | " | " | " | 3 | | 13 1/2 | | | | | 16 1/2 | 28 | 462 | | | 462 | | | 462 | 38 | 424 | | |
| | Mitchell Lewis | 5124 | 400 | J. Galloway | " | 16 | | 10 | | 16 1/2 | | | 42 1/2 | 26 | 1105 | 400 | | 1505 | | | 1505 | 125 | 1380 | | |
| | Same | 7245 | 543 | Johnson & Graham | Darby Creek | 7 | | 26 | | 15 | | | 48 | 28 | 1344 | | | 1344 | | | 1344 | 112 | 1222 | | |
| | M. A. C. Eli | 5139 | 1000 | R. C. Anderson | " | 14 | | 6 | | | | | 20 | 18 | 360 | | | 360 | | | 360 | 30 | 330 | | |
| | Modu Geo. J. | 2671 | 1000 | R. Stevenson | " | 48 | | | | 39 | | | 87 | 21 | 1827 | 100 | 150 | 2077 | | | 2077 | 172 | 1905 | to G. J. Ferguson | |
| | M. Cloud Melina J. | 6602 | 683 | J. Galloway | Darby Creek | | | | | 58 | | | 58 | 25 | 1450 | | | 1450 | | | 1450 | 120 | 1330 | | |
| | Same | 7245 | 543 | Johnson & Graham | " | 38 | | 62 | | | | | 100 | 28 | 2800 | 150 | | 2950 | | | 2950 | 245 | 2705 | | |
| | Marshall Eliza | 5111 | 80 | L. Sullivan | " | 4 3/4 | | | | | | | 4 3/4 | 20 | 95 | | | 95 | | | 95 | 8 | 87 | | |
| | Mitchell Elijah | 5124 | 400 | J. Galloway | Darby Creek | 21 | | 29 | | 20 | | | 70 | 29 | 2030 | 150 | 100 | 2280 | | | 2280 | 189 | 2091 | | |
| | Same | 7245 | 543 | Johnson & Graham | " | 100 | | 9 | | 20 1/4 | | | 129 1/4 | 28 | 3619 | | | 3619 | | | 3619 | 300 | 3819 | | |
| | Mitchell George | 3311 3312 | 473 | L. Sullivan | " | | | | | 4 1/4 | | | 4 3/4 | 25 | 119 | 250 | | 369 | | | 369 | 31 | 328 | | |
| | M. Dowell Rebecca | 2879 | 1000 | " | " | 60 | | 83 | | 40 3/4 | | | 183 3/4 | 27 | 4961 | 450 | 100 | 5511 | | | 5511 | 1157 | 5052 | | |
| | Mapes Isaac D | 5162 | 640 | L. Sullivan | Darby Creek | 36 | | 5 | | 8 3/4 | | | 49 1/2 | 20 | 995 | 100 | | 1095 | | | 1095 | 91 | 1004 | | |
| | Same | 5111 | 80 | " | " | | | | | 13 1/2 | | | 18 1/2 | 20 | 270 | | | 270 | | | 270 | 22 | 248 | | |
| | Modu George | 5139 7245 | 654 1/2 | J. Galloway | Darby Creek | 38 | | 45 | | 30 | | | 113 | 22 | 2486 | 350 | | 2836 | | | 2836 | 235 | 2601 | | |
| | Same | " | " | " | " | 4 | | 14 | | | | | 18 | 20 | 360 | | | 360 | | | 360 | 30 | 330 | | |
| | Same | 2879 | 1000 | L. Sullivan | " | 14 | | 15 | | | | | 29 | 21 | 609 | | | 609 | | | 609 | 50 | 559 | | |
| | Same | 5008 | 657 | H. Woodson | Darby Creek | 54 | | 28 | | 35 1/4 | | | 117 1/4 | 21 | 2462 | 300 | 100 | 2862 | | | 2862 | 237 | 2625 | | |
| | Same | 9023 | 80 | J. B. Ladd | " | 3 1/4 | | | | | | | 8 1/4 | 20 | 65 | | | 65 | | | 65 | 5 | 60 | | |
| | Acelp John M | 5009 | 265 | H. Woodson | Darby Creek | | | 53 | | | | | 53 | 23 | 1219 | | | 1219 | | | 1219 | 101 | 1118 | | |
| | Same | 4998 | 380 | P. Mansfield | " | 70 | | 4 | | 40 1/2 | | | 114 1/2 | 20 | 2290 | | | 2290 | | | 2290 | 190 | 2100 | | |
| | Nicol Charles C | 4067 | 1120 | E. Beckman | " | 50 | | 11 | | | | | 67 | 22 | 1342 | | | 1342 | | | 1342 | 111 | 1231 | | |
| | Nicol Charles | 7218 | 592 1/2 | R. M. Ladd | Darby Creek | 48 | | 54 | | 50 | | | 152 | 22 | 3344 | 300 | 100 | 3744 | | | 3744 | 311 | 3433 | | |
| | Nicol Commod | 4067 | 1120 | E. Beckman | " | 20 | | 46 | | 30 | | | 96 | 20 | 1920 | 300 | | 2220 | | | 2220 | 184 | 2036 | | |
| | Nicol John | 2879 | 1000 | L. Sullivan | Darby Creek | 25 | | 26 | | | | | 51 | 22 | 1122 | | | 1122 | | | 1122 | 93 | 1029 | | |
| | Same | 5139 7245 | 654 1/2 | J. Galloway | " | 10 | | 10 | | 12 | | | 20 | 20 | 640 | | | 640 | | | 640 | 53 | 587 | | |
| | Nicol George | 2879 | 1000 | L. Sullivan | Darby Creek | 23 | | | | 24 1/2 | | | 47 1/2 | 21 | 997 | | | 997 | | | 997 | 83 | 914 | | |
| | Same | 1218 | 592 1/2 | R. M. Ladd | " | 12 | | 19 | | | | | 31 | 20 | 620 | | | 620 | | | 620 | 51 | 569 | | |
| | Nicol Milton | " | " | " | " | 8 | | 22 | | 15 | | | 45 | 21 | 945 | | | 945 | | | 945 | 78 | 867 | | |
| | Same | 2879 | 1000 | L. Sullivan | Darby Creek | 10 | | 15 | | 30 | | | 55 | 22 | 1210 | | | 1210 | | | 1210 | 100 | 1110 | | |
| | Same | 2671 | 1000 | R. Stevenson | " | 40 | | 10 3/4 | | | | | 50 3/4 | 22 | 1114 | | | 1114 | | | 1114 | 92 | 1022 | | |
| | Nicol John C | 3687 | 548 3/8 | John Scott | " | 41 | | 44 | | 15 | | | 100 | 23 | 2300 | 175 | 100 | 2575 | | | 2575 | 214 | 2361 | | |
| | | | | | | 1177 | | 1227 3/4 | | 816 1/2 | | | 3221 1/4 | | 75936 | 5375 | | 1375 | 82686 | | | 8266 8266 | 6865 | 75911 | |

Assessment of Real Property in

Township,

Union County, Ohio, for the Year 1880.

| For Plats of Lands see Page | IN WHOSE NAME ASSESSED. | DESCRIPTION OF PROPERTY | | | | No. of Acres of Land Classified. | | | | Whole No. of Acres. | Value per Acre, excluding buildings. | Total Value of Lands, excluding Buildings. | Value of all Buildings. | | | Total Value of Lands and Buildings. | Amount Added or Deducted by Co. Board of Equalization. | | Total Value as Equalized by Co. Board. | Amount Added or Deducted by State Board of Equalization. | | Total Value as Equalized by State Board. | REMARKS. | | | | |
|-----------------------------|---------------------------|-------------------------|--------------------|----------------------|------------------|----------------------------------|----|--------------------------|----|---------------------|--------------------------------------|--|-----------------------------|----|---------|-------------------------------------|--|------------------|--|--|-------------------|--|----------|-------------------|----------------|-------------------|----------|
| | | No. of Entry. | Original Quantity. | Original Proprietor. | Water Course. | Arable and Plow Land. | | Meadow and Pasture Land. | | | | | Uncultivated and Wood Land. | | Houses. | | Mills. | Other Buildings. | | Added Dollars. | Deducted Dollars. | | | Dollars. | Added Dollars. | Deducted Dollars. | Dollars. |
| | | | | | | Acres. | H. | Acres. | H. | | | | Acres. | H. | | | | | | | | | | | | | |
| | Patrick Lydia | 5748 | 300 | William & Anderson | Little Dry Creek | 22 | | | | | | | | | | 638 | | | 638 | | | 53 | 585 | | | | |
| | Ritch Harmon | 3881 | 344 1/2 | John Knight | Dartys Creek | 18 | | | | | | | | | | 675 | | | 675 | | | 56 | 619 | | | | |
| | Premington W. H. | 13252 | 258 | School & Open | " | | | 3 | | | | | | | | 84 | | | 84 | | | 7 | 77 | | | | |
| | Same | 14437 | 40 | On Sages | " | | | 5 | | | | | | | | 140 | | | 140 | | | 12 | 128 | | | | |
| | Same | 5211 | 80 | S. Sullivant | " | | | 6 | | | | | | | | 138 | | | 138 | | | 11 | 127 | | | | |
| | Same | 3272 | 100 | " | " | | | 38 | | 10 | | | | | | 1104 | 200 | 200 | 1504 | | | 125 | 1379 | | | | |
| | Same | 5783 | 350 | H. Dun | Dartys Creek | 20 | | 10 | | 8 | | | | | | 1064 | | | 1064 | | | 88 | 976 | | | | |
| | Phillip Sullington & Sons | 7377 | 86 2/3 | J. Chambers | " | | | 12 | | 1/4 | | | | | | 355 | | | 355 | | | 29 | 324 | | | | |
| | Same | 6602 | 688 | J. Hallway | " | | | 87 | | 30 | 1/2 | | | | | 3290 | | | 3290 | | | 273 | 3017 | | | | |
| | Same | 12227 | 40 | J. Spencer | Dartys Creek | | | 20 | | | | | | | | 580 | | | 580 | | | 48 | 532 | | | | |
| | Same | 12169 | 200 | J. Smith | " | | | 28 | | 3/4 | | | | | | 805 | | | 805 | | | 67 | 738 | | | | |
| | Randolph Commod | 5139 | 1000 | B. C. Anderson | Dartys Creek | 21 | | 14 | | 15 | | | | | | 1000 | | | 1000 | | | 83 | 917 | | | | |
| | Roush John | 5058 | 42 | P. Mansfield | " | | | 31 | | 20 | 3/4 | | | | | 1138 | | | 1138 | | | 94 | 1044 | all to Adam Roush | | | |
| | Same | 4998 | 350 | " | " | | | 2 | | 6 | | | | | | 160 | | | 160 | | | 13 | 147 | " | | | |
| | Robinson John Jr | 2977 | 600 | J. Robinson | Dartys Creek | 20 | | 60 | | 20 | | | | | | 2400 | 100 | 100 | 2600 | | | 216 | 2384 | | | | |
| | Robinson H. C. | " | " | " | " | | | 40 | | 84 | 35 | | | | | 3657 | 350 | 150 | 4157 | | | 345 | 3812 | | | | |
| | Robinson Samuel | 5682 | 310 1/2 | Power & Sullivant | " | | | 18 | | 61 | 5 1/2 | | | | | 2028 | | | 2028 | | | 168 | 1860 | | | | |
| | Robinson S. D. | " | " | " | " | | | 68 | | 38 | | | | | | 2544 | 500 | 200 | 3244 | | | 269 | 2975 | | | | |
| | Same | 3482 | 566 2/3 | J. Stephenson | Dartys Creek | 10 | | 47 | | 20 | 1/4 | | | | | 1777 | | | 1777 | | | 147 | 1630 | | | | |
| | Robinson S. M. | 5124 | 400 | J. Hallway | " | | | 30 | | 57 | 30 | 3/4 | | | | 3532 | 1600 | 550 | 5682 | | | 472 | 5210 | | | | |
| | Same | 3311 | 473 | J. Sullivant | " | | | 11 | | | | | | | | 330 | | | 330 | | | 27 | 303 | | | | |
| | Same | 7400 | 100 | J. Chambers | Dartys Creek | 9 | | 26 | | 65 | | | | | | 2700 | | | 2700 | | | 221 | 2476 | | | | |
| | Same | 7245 | 543 | Johnson & Graham | " | | | 50 | | 45 | 20 | | | | | 3567 | | | 3567 | | | 296 | 3271 | | | | |
| | Same | 7899 | 86 2/3 | J. Chambers | " | | | 15 | | 10 | | | | | | 700 | | | 700 | | | 58 | 642 | | | | |
| | Same | 12075 | 55 | A. Woodson | Dartys Creek | 46 | | 3/4 | | | | | | | | 1309 | | | 1309 | | | 109 | 1200 | | | | |
| | Robinson James | 2977 | 600 | J. Robinson | " | | | 40 | | 100 | 50 | | | | | 5750 | 400 | 150 | 6300 | | | 523 | 5777 | | | | |
| | Roush George | 15310 | 80 | J. Hallway | " | | | 22 | | 19 | 35 | 1/4 | | | | 1525 | | | 1525 | | | 127 | 1398 | | | | |
| | Same | 4067 | 1120 | E. Rickman | Dartys Creek | 5 | | 20 | | 20 | 1/2 | | | | | 865 | 750 | 200 | 1815 | | | 157 | 1664 | | | | |
| | Same | 5157 | 654 1/2 | J. Hallway | " | | | 39 | | 31 | 8 | | | | | 1716 | | | 1716 | | | 142 | 1574 | | | | |
| | Roush Philip | 4067 | 1120 | E. Rickman | " | | | 6 | | 43 | 55 | | | | | 1976 | 600 | 250 | 2826 | | | 234 | 2592 | | | | |
| | Same | 5137 | 654 1/2 | J. Hallway | Dartys Creek | 40 | | 103 | | 55 | | | | | | 4752 | | | 4752 | | | 392 | 4360 | | | | |
| | Same | 7218 | 592 1/2 | B. W. Ladd | " | | | 74 | | | | | | | | 1776 | | | 1776 | | | 147 | 1629 | | | | |
| | Same | 2879 | 1000 | J. Sullivant | Dartys Creek | 55 | | 28 | | 57 | | | | | | 2940 | | | 2940 | | | 244 | 2696 | | | | |
| | Roush John A | 5141 | 100 | Wm Seal | " | | | 27 | | 35 | 50 | | | | | 2352 | 900 | 300 | 3552 | | | 295 | 3257 | | | | |
| | Same | 5142 | 200 | J. Arnold | Dartys Creek | 30 | | 1/2 | | | | | | | | 640 | | | 640 | | | 53 | 587 | | | | |
| | Roush John P | 4067 | 1120 | E. Rickman | " | | | 30 | | 20 | 19 | | | | | 1380 | 200 | | 1580 | | | 131 | 1449 | | | | |
| | Rupright Gottlieb | " | " | " | " | | | 6 | | 3/4 | 35 | | | | | 805 | | | 805 | | | 67 | 738 | | | | |
| | Same | 9003 | 80 | Ladd & Wrenn | Dartys Creek | 12 | | | | | 4 | | | | | 304 | | | 304 | | | 25 | 279 | | | | |
| | Same | 5008 | 737 | Wrenn Ladd & Wrenn | " | | | 5 | | 3/4 | | | | | | 115 | | | 115 | | | 10 | 105 | | | | |
| | Roush Casper | 4067 | 1120 | E. Rickman | " | | | 25 | | 25 | 30 | | | | | 1760 | 750 | 200 | 2710 | | | 225 | 2485 | | | | |
| | Same | 5122 | 100 | Wm Smyth | Dartys Creek | 20 | | 31 | | 2 | | | | | | 552 | | | 552 | | | 46 | 506 | | | | |
| | Same | 9005 | 13 | B. W. Ladd | " | | | 11 | | 2 | | | | | | 312 | | | 312 | | | 26 | 286 | | | | |
| | | | | | | | | 1013 | | 1025 | 3/4 | | | | | 2767 | 3/4 | | 65235 | 6350 | | 2300 | 73885 | | 73885 | | |
| | | | | | | | | | | | | | | | | | | | | | | | 612 | 6757 | | | |

Assessment of Real Property in Township,

Union County, Ohio, for the Year 1880.

| For Plats of Lands see Page | DESCRIPTION OF PROPERTY | | | | | No. of Acres of Land Classified. | | | Whole No. of Acres. | Value per Acre excluding Buildings. | Total Value of Lands, excluding Buildings. | Value of all Buildings. | | | Total Value of Lands and Buildings. | Amount Added or Deducted by Co. Board of Equalization. | | Total Value as Equalized by Co. Board. | Amount Added or Deducted by State Board of Equalization. | | Total Value as Equalized by State Board. | REMARKS. | | |
|-----------------------------|-------------------------|---------------|--------------------|----------------------|---------------------|----------------------------------|--------------------------|-----------------------------|---------------------|-------------------------------------|--|-------------------------|----------|------------------|-------------------------------------|--|-------------------|--|--|-------------------|--|----------|-------------------------------|-------------------------|
| | | | | | | Arable and Plow Land. | Meadow and Pasture Land. | Uncultivated and Wood Land. | | | | Houses. | Mills. | Other Buildings. | | Added Dollars. | Deducted Dollars. | | Added Dollars. | Deducted Dollars. | | | | |
| | Acres. | H. | Acres. | H. | Acres. | H. | Acres. | H. | | | | Dollars. | Dollars. | Dollars. | | Dollars. | Dollars. | | Dollars. | Dollars. | | | Dollars. | |
| | IN WHOSE NAME ASSESSED. | No. of Entry. | Original Quantity. | Original Proprietor. | Water Course. | Acres. | H. | Acres. | H. | Acres. | H. | | | | | | | | | | | | | |
| | Reed Elizabeth | 3311 | 47 3/4 | L Sullivant | Dartys brook | 30 | | 33 | 1/2 | | | 63 1/2 | 27 | 1714 | 125 | | 1839 | | | 1839 | | | 6 th to James Reed | |
| | Roush Barnard | 3687 | 548 2/3 | John Scott | " " | 55 | | 35 | | 15 1/2 | | 105 3/8 | 22 | 2321 | 100 | 100 | 2521 | | | 2521 | | | | |
| | Sum | 7218 | 592 1/2 | B W Ladd | " " | 6 | 1/4 | | | | | 6 3/8 | 22 | 138 | | | 138 | | | 138 | | | 11 | 127 |
| | Reed Hilda | 5486 | 441 | John & Graham | Dartys brook | 26 | | | | | | 26 | 27 | 702 | | | 702 | | | 702 | | | 58 | 644 |
| | Sum | 7393 | 313 | J Graham | " " | 10 | | 13 | | 30 | 1/2 | 53 3/8 | 28 | 1498 | 100 | | 1598 | | | 1598 | | | 130 | 1460 |
| | Sum | 7916 | 800 | Johnson & Graham | " " | | | 3 | 3/4 | | | 3 3/8 | 28 | 105 | | | 105 | | | 105 | | | 9 | 96 |
| | Roubt George C | 7218 | 592 1/2 | B W Ladd | Dartys brook | 62 | | 50 | | 20 | 3/4 | 132 3/8 | 22 | 2920 | 500 | | 3420 | | | 3420 | | | 281 | 3136 |
| | Sum | 3687 | 548 2/3 | John Scott | " " | | | 6 | 1/4 | | | 6 3/8 | 22 | 138 | | | 138 | | | 138 | | | 11 | 127 |
| | Rupright Leonard | 2671 | 1000 | R Stevenson | " " | 35 | | 10 | 1/2 | 5 1/2 | | 50 1/2 | 22 | 1111 | | | 1111 | | | 1111 | | | 92 | 1019 |
| | Roush Peter | 5743 | 300 | Galloway & Hudson | Little Dartys brook | 31 | | | | | | 31 | 28 | 868 | | 150 | 1018 | | | 1018 | | | 84 | 984 |
| | Robinson Mariah | 2671 | 1000 | R Stevenson | Dartys brook | 19 | | | | 20 | 3/4 | 39 3/4 | 18 | 715 | 100 | | 815 | | | 815 | | | 68 | 747 |
| | Robinson James C | 5124 | 400 | J Galloway | " " | 65 | | 35 | | 26 | 1/4 | 126 1/4 | 26 | 3282 | 100 | 100 | 3482 | | | 3482 | | | 289 | 3198 |
| | Sum | 7245 | 543 | Johnson & Graham | " " | 6 | | | | | | 6 | 28 | 168 | | | 168 | | | 168 | | | 14 | 152 |
| | Rice M D | 5124 | 400 | J Galloway | " " | 4 | | 1 | 3/4 | | | 5 3/4 | 27 | 155 | | | 155 | | | 155 | | | 13 | 142 all to Edson Perry |
| | Stall George | 5139 | 1000 | R. C. Anderson | Dartys brook | 29 | | 6 | | 15 | | 50 | 18 | 900 | | | 900 | | | 900 | | | 75 | 820 with Michael Wilson |
| | Stang Lewis | 2579 | 1000 | L Sullivant | " " | 50 | | 49 | | 18 | 1/2 | 117 1/2 | 24 | 2820 | 200 | 125 | 3145 | | | 3145 | | | 261 | 2884 |
| | Stagn Michael | 14437 | 40 | M Stagn | " " | 10 | | 9 | | 15 | | 34 | 25 | 850 | | | 850 | | | 850 | | | 71 | 779 |
| | Sum | 3272 | 105 | L Sullivant | Dartys brook | 5 | | 33 | | 5 | | 43 | 26 | 1118 | | | 1118 | | | 1118 | | | 93 | 1025 |
| | Sum | 5236 | 100 | " | " | 10 | | 71 | | 15 | | 96 | 25 | 2400 | 1000 | 250 | 3650 | | | 3650 | | | 308 | 3347 |
| | Sum | 8788 | 350 | M Dun | " | 40 | | | | 15 | | 55 | 28 | 1540 | | | 1540 | | | 1540 | | | 128 | 1412 |
| | Schidius George | 5008 | 637 | H Woodson | Dartys brook | 112 | | 71 | | 38 | | 221 | 21 | 4641 | 1000 | 150 | 5791 | | | 5791 | | | 481 | 5810 |
| | Sum | 5142 | 200 | John Arnold | " | | | 54 | | 20 | | 74 | 20 | 1480 | | | 1480 | | | 1480 | | | 123 | 1357 |
| | Schidius Peter | 7218 | 592 1/2 | B W Ladd | " | 15 | | 34 | | | | 49 | 22 | 1078 | | 200 | 1278 | | | 1278 | | | 106 | 1172 |
| | Sum | 7264 | 634 1/2 | J Galloway | Dartys brook | 38 | | 17 | | 45 | | 100 | 22 | 2200 | | | 2200 | | | 2200 | | | 183 | 2017 |
| | Schidius John C. | 5142 | 200 | John Arnold | " | 31 | | 37 | | 38 | 3/4 | 106 3/4 | 20 | 2185 | 350 | 100 | 2585 | | | 2585 | | | 210 | 2370 |
| | Schidius John P | 7218 | 592 1/2 | B W Ladd | " | 26 | | 53 | | 20 | 3/4 | 99 3/4 | 22 | 2194 | 200 | 225 | 2619 | | | 2619 | | | 217 | 2402 |
| | Sum | 5139 | 634 1/2 | J Galloway | Dartys brook | 28 | 3/4 | 20 | | 8 | | 56 3/4 | 22 | 1249 | | | 1249 | | | 1249 | | | 104 | 1140 |
| | Schidius John M. | 4067 | 1120 | C Rickman | " | 48 | | 58 | | 69 | 1/4 | 175 1/4 | 22 | 3855 | 400 | | 4255 | | | 4255 | | | 353 | 3902 |
| | Schidius George C | 3687 | 548 2/3 | John Scott | " | 20 | | 25 | | 18 | | 63 | 22 | 1386 | | | 1386 | | | 1386 | | | 115 | 1271 |
| | Smith John H. | 7216 | 800 | Johnson & Graham | Dartys brook | 50 | | 157 | | 25 | | 232 | 28 | 6496 | 250 | 100 | 6846 | | | 6846 | | | 568 | 6278 |
| | Smith J. W. | 6602 | 683 | J Galloway | " | 27 | | | | 4 1/4 | | 31 1/4 | 28 | 875 | | | 875 | | | 875 | | | 73 | 802 |
| | Smith Lovimot & E. A. | 5162 | 640 | L Sullivant | " | 6 | | 43 | | 10 | 3/4 | 57 3/4 | 29 | 1715 | | | 1715 | | | 1715 | | | 142 | 1593 |
| | Sum | 7257 | 447 | M. Dun | " | 13 | | | | 1 3/4 | | 14 1/2 | 28 | 413 | 350 | 100 | 863 | | | 863 | | | 72 | 791 |
| | Smith C. D. | " | " | " | " | 4 | | 21 | | 10 | 1/2 | 35 5/8 | 28 | 994 | | | 994 | | | 994 | | | 83 | 911 |
| | Smith Elor | " | " | " | " | 38 | | | | 12 | | 50 | 29 | 1450 | 150 | | 1600 | | | 1600 | | | 133 | 1467 |
| | Stearns George W | 8167 | 100 | M. Dun | Dartys brook | 15 | | 18 | | 30 | 1/2 | 63 1/2 | 29 | 1841 | 600 | 175 | 2616 | | | 2616 | | | 217 | 2399 |
| | Sum | 12240 | 259 | Schooler's Dun | " | 25 | | 11 | 1/2 | | | 36 1/2 | 29 | 1059 | | | 1059 | | | 1059 | | | 88 | 971 |
| | Steuhoff John A | 3488 | 450 | R Stevenson | " | | | 4 | | | | 4 | 20 | 80 | | | 80 | | | 80 | | | 7 | 73 |
| | Sum | 2579 | 1000 | L Sullivant | " | 44 | 3/4 | | | | | 44 3/4 | 20 | 895 | | | 895 | | | 895 | | | 74 | 821 |
| | Sum | 5737 | 654 1/2 | J Galloway | Dartys brook | 35 | | 25 | | 20 | | 80 | 23 | 1840 | 300 | | 2140 | | | 2140 | | | 178 | 1962 |
| | | | | | | 1069 | 3/4 | 1004 | 3/4 | 574 | 3/4 | 2649 | 1/4 | 63339 | 5825 | 1775 | 70939 | 70939 | 5891 | 65048 | | | | |

Assessment of Real Property in

Township,

Union County, Ohio, for the Year 1880.

| For Plats of Lands see Page | DESCRIPTION OF PROPERTY | | | | No. of Acres of Land Classified. | | | | | | Whole No. of Acres. | Value per Acre excluding Buildings. | Total Value of Lands, excluding Buildings. | Value of all Buildings. | | | Total Value of Lands and Buildings. | Amount Added or Deducted by Co. Board of Equalization. | | Total Value as Equalized by Co. Board. | Amount Added or Deducted by State Board of Equalization. | | Total Value as Equalized by State Board. | REMARKS. | | |
|-----------------------------|-------------------------|---------------|--------------------|----------------------|----------------------------------|--------|--------------------------|--------|-----------------------------|--------|---------------------|-------------------------------------|--|-------------------------|---------|------------------|-------------------------------------|--|-------------------|--|--|-------------------|--|----------|--|----------|
| | | | | | Arable and Plow Land. | | Meadow and Pasture Land. | | Uncultivated and Wood Land. | | | | | House. | Mills. | Other Buildings. | | Added Dollars. | Deducted Dollars. | | Added Dollars. | Deducted Dollars. | | | | |
| | In whose name assessed. | No. of Entry. | Original Quantity. | Original Proprietor. | Water Course. | Acres. | H. | Acres. | H. | Acres. | | | | H. | Acres. | H. | | Dollars. | Dollars. | | Dollars. | Dollars. | | | Dollars. | Dollars. |
| | Stevens George | 8508 | 100 | W. Dun | Darby Creek | | | 72 | | | | | 72 | 30 | 2160 | 450 | | 400 | 3010 | | | 3010 | 250 | 2760 | | |
| | Same | 12240 | 258 | Schultz & Co | " | 85 | | 140 | | | | | 297 1/2 | 29 | 8627 | | | | 8627 | | | 8627 | 716 | 7911 | 15 th to John P. Bailey | |
| | Same | 8783 | 350 | W. Dun | " | | | 44 | | 1/4 | | | 40 3/4 | 28 | 1253 | | | | 1253 | | | 1253 | 104 | 1149 | | |
| | Same | 12369 | 130 | Thos Lucas | Darby Creek | 13 | | | | | | | 13 | 28 | 364 | | | | 364 | | | 364 | 30 | 334 | 111 to John P. Bailey | |
| | Same | 10793 | 200 | Daniel Chapman | " | 20 | 1/4 | | | | | | 20 1/4 | 29 | 587 | | | | 587 | | | 587 | 49 | 538 | Rem | |
| | Same | 8111 | 80 | Lucas Sallowant | " | | | 45 | | 3/4 | | | 45 3/4 | 27 | 1235 | | | | 1235 | | | 1235 | 103 | 1132 | | |
| | Same | 7759 | 90 | C. Scruggs | Darby Creek | | | 6 | | | | | 6 | 28 | 168 | | | | 168 | | | 168 | 11 | 150 | | |
| | Same | 8167 | 100 | W. Dun | " | | | 2 | | 1/4 | | | 2 1/4 | 30 | 67 | | | | 67 | | | 67 | 5 | 62 | | |
| | Smith James S | 12270 | 350 | Thos Lucas | Darby Creek | 50 | | 72 | | 1/2 | | | 122 1/2 | 30 | 3675 | | | | 3675 | | | 3675 | 305 | 3370 | | |
| | Same | 8186 | 441 | Dun & Graham | " | | | 51 | | | | | 51 | 29 | 1479 | | | | 1479 | | | 1479 | 123 | 1356 | | |
| | Same | 7393 | 313 | J. Graham | " | 35 | | 53 | | 25 | | | 113 | 27 | 3051 | 900 | 200 | | 4151 | | | 4151 | 341 | 3806 | | |
| | Swatscopy Jacob | 4067 | 1120 | E. Rickman | " | 23 | | 30 | | 15 | 1/4 | | 68 1/4 | 20 | 1365 | | | | 1365 | | | 1365 | 113 | 1252 | | |
| | Same | 5008 | 657 | H. Woodson | Darby Creek | 18 | 1/4 | | | | | | 18 1/4 | 21 | 383 | 225 | | | 608 | | | 608 | 50 | 558 | | |
| | Same | 15310 | 80 | J. Calman | " | | | | | 5 | | | 5 | 18 | 90 | | | | 90 | | | 90 | 7 | 83 | | |
| | Schleich Elizabeth | 8139 | 1000 | R. Anderson | " | 43 | | | | 8 | 1/4 | | 57 1/4 | 19 | 974 | | | | 974 | | | 974 | 81 | 893 | 1/2 nd of amount from 7 th ann Balance to John S. Mitchell | |
| | Schickler Friedrich | 7377 | 100 | J. Johnson | " | 3 | | 25 | | 10 | | | 38 | 29 | 1102 | | | | 1102 | | | 1102 | 91 | 1011 | | |
| | Same | 4982 | 100 | B. King | Darby Creek | 43 | | 5 | | 10 | | | 60 | 29 | 1740 | 600 | 200 | | 2540 | | | 2540 | 211 | 2329 | | |
| | Same | 12927 | 40 | J. Spencer | " | 12 | | 13 | | | | | 25 | 28 | 700 | | | | 700 | | | 700 | 58 | 642 | | |
| | Same | 12169 | 207 | J. Smith | " | 58 | | | | 2 | 1/2 | | 60 3/8 | 26 | 1573 | | | | 1573 | | | 1573 | 131 | 1442 | | |
| | Same | 7399 | 86 1/3 | J. Columbus | " | 12 | | 12 | | 25 | | | 49 | 29 | 1323 | | | | 1323 | | | 1323 | 110 | 1213 | | |
| | Same | 3312 | 473 | L. Sullivant | " | 6 | 1/2 | | | | | | 6 1/2 | 29 | 188 | 275 | | | 463 | | | 463 | 38 | 425 | | |
| | Smith J. C. | 3162 | 640 | " | " | 8 | | 26 | | 25 | 1/4 | | 49 3/8 | 27 | 1600 | | | | 1600 | | | 1600 | 133 | 1447 | 31 st to John, Kel. Perry | |
| | Same | 7751 | 447 | W. Dun | Darby Creek | | | 7 | | 1/2 | | | 7 1/2 | 28 | 210 | | | | 210 | | | 210 | 17 | 193 | | |
| | Same | 10810 | 75 | " | " | 58 | | 20 | | 1/2 | | | 78 1/2 | 30 | 2355 | | | | 2355 | | | 2355 | 195 | 2160 | | |
| | Same | 7388 | 71 | John Graham | " | | | 48 | | 45 | 1/2 | | 93 1/2 | 28 | 2618 | 300 | 200 | | 3118 | | | 3118 | 259 | 2859 | | |
| | Same | 8508 | 100 | W. Dun | " | | | 4 | | 1/2 | | | 4 1/2 | 30 | 135 | | | | 135 | | | 135 | 11 | 124 | | |
| | Smith Canson B. | 7916 | 800 | Johnson & Graham | Darby Creek | | | 37 | | 10 | | | 47 | 28 | 1316 | | | | 1316 | | | 1316 | 109 | 1207 | | |
| | Schickler Friedrich | 3687 | 548 | John Scott | " | 14 | | 29 | | 20 | | | 63 | 22 | 1386 | 360 | | | 1736 | | | 1736 | 141 | 1592 | | |
| | Schotz Gertrude | 4998 | 350 | P. Mansfield | " | 21 | | | | | | | 21 | 19 | 399 | | | | 399 | | | 399 | 33 | 366 | | |
| | | | | | | | | | | | | | 529 1/2 | 740 1/4 | 274 1/4 | | | | 1544 | | | 42123 | 3100 | 1000 | 46223 | |
| | | | | | | | | | | | | | | | | | | | 46223 | | | 3835 | 42388 | | | |

Assessment of Real Property in

Township,

Union County, Ohio, for the Year 1880.

| For Plats of Lands see Page | DESCRIPTION OF PROPERTY | | | | No. of Acres of Land Classified. | | | | | | |
|-----------------------------|-------------------------|---------------|--------------------|----------------------|----------------------------------|--------|--------------------------|--------|-----------------------------|--------|-----|
| | | | | | Arable and Plow Land. | | Meadow and Pasture Land. | | Uncultivated and Wood Land. | | |
| | In Whose Name Assessed. | No. of Entry. | Original Quantity. | Original Proprietor. | Water Course. | Acres. | H. | Acres. | H. | Acres. | H. |
| | Volzath John | 4998 | 350 | P. Mansfield | Dartylcreek | 16 | 3/4 | | | | |
| | Volzath Andrew M | 1067 | 1120 | E. Hickman | " | 30 | | 18 | | 20 | 3/4 |
| | Volzath Adams | " | " | " | " | 22 | | 13 | | 10 | |
| | Wambauer Philip | 4998 | 350 | P. Mansfield | " | | | | | | |
| | Witcox George C | 1102 | 120 | W. Swan | Dartylcreek | | | 13 | 1/2 | | |
| | Same | 10987 | 153 | L. Chapman | " | | | 7 | | | |
| | Same | 12170 | 130 | Thos Lucas | " | | | 10 | | | |
| + | Wingst William | 2678 | 1000 | L. Sullivan | " | 57 | | 108 | | 25 | 1/2 |
| | Wood Samuel | " | " | " | " | | | 26 | | 15 | 1/2 |
| | Wolf George M | 5009 | 265 | H. Woodson | " | 20 | | 61 | | 25 | |
| | Same | 4998 | 350 | P. Mansfield | " | 19 | | 72 | | 15 | |
| | Wolf Coman | " | " | " | " | | | 34 | | 17 | 1/4 |
| | Wolford Adam | 3482 | 566 1/2 | R. Stinson | " | 50 | | 50 | | 50 | |
| | Same | 3682 | 310 1/2 | R. Stone & Sullivan | Dartylcreek | | | | | 10 | |
| | West Sarah E | 5008 | 200 | R. Smith | " | 34 | | 38 | | 35 | |
| | Wood Herman R | 7751 7774 | 447 | W. Swan | " | 18 | | 18 | | | |

| Whole No. of Acres. | Value per Acre, excluding Buildings. | Total Value of Lands, excluding Buildings. | Value of all Buildings. | | | Total Value of Lands and Buildings. | Amount Added or Deducted by Co. Board of Equalization. | | Total Value as Equalized by Co. Board. | Amount Added or Deducted by State Board of Equalization. | | Total Value as Equalized by State Board. | REMARKS. |
|---------------------|--------------------------------------|--|-------------------------|----------|------------------|-------------------------------------|--|-------------------|--|--|-------------------|--|-------------------------|
| | | | Houses. | Mills. | Other Buildings. | | Added Dollars. | Deducted Dollars. | | Added Dollars. | Deducted Dollars. | | |
| | | | Dollars. | Dollars. | Dollars. | | Dollars. | Dollars. | | Dollars. | Dollars. | | |
| 16 3/4 | 20 | 335 | | | 335 | | | 335 | | 29 | | 326 | |
| 68 3/4 | 21 | 1443 | 300 | | 1743 | | | 1743 | | 145 | | 1898 | |
| 45 | 20 | 900 | 350 | | 1250 | | | 1250 | | 104 | | 1146 | |
| 31 | | | | | | | | | | | | | |
| 13 1/2 | 29 | 391 | | | 391 | | | 391 | | 32 | | 359 | |
| 7 | 29 | 203 | | | 203 | | | 203 | | 17 | | 186 | |
| 10 | 29 | 290 | | | 290 | | | 290 | | 24 | | 266 | |
| 190 1/2 | 24 | 4572 | 750 | 200 | 5522 | | | 5522 | | 458 | | 5069 | |
| 41 1/2 | 20 | 830 | | | 830 | | | 830 | | 69 | | 761 | 33 1/2 John Bernerds |
| 106 | 22 | 2332 | 650 | 150 | 3132 | | | 3132 | | 260 | | 2872 | |
| 106 | 19 | 2014 | | | 2014 | | | 2014 | | 167 | | 1847 | |
| 51 1/2 | 19 | 974 | | | 974 | | | 974 | | 81 | | 898 | |
| 180 | 21 | 3150 | 150 | | 3300 | | | 3300 | | 270 | | 3026 | |
| 10 | 20 | 200 | | | 200 | | | 200 | | 17 | | 183 | 50 1/2 Eastern Bernerds |
| 107 | 16 | 1712 | 250 | | 1962 | | | 1962 | | 168 | | 1999 | |
| 36 | 29 | 1044 | | | 1044 | | | 1044 | | 87 | | 957 | |

Assessment of Real Property in

Township,

Union County, Ohio, for the Year 1880.

| For Plats of Lands see Page | DESCRIPTION OF PROPERTY | No. of Acres of Land Classified. | | | | | | | | | | | | | |
|-----------------------------|-------------------------|----------------------------------|----------------------|--------------------------|--------|-----------------------------|--------|-----------------|-----------------|------|-----|------|-----|-----|-----|
| | | Arable and Plow Land. | | Meadow and Pasture Land. | | Uncultivated and Wood Land. | | | | | | | | | |
| In Whose Name Assessed. | No. of Entry. | Original Quantity. | Original Proprietor. | Water Course. | Acres. | H. | Acres. | H. | Acres. | H. | | | | | |
| 1 | School District No 1 | 1/4 | 810 | House | 300 | 810. | Page | 1 st | 682 | 3/4 | 992 | 3/4 | 705 | 3/4 | |
| 1 | " | " | 2 | 1/2 | 815 | 100 | 115 | " | 2 nd | 605 | 5/4 | 564 | 1/4 | 445 | 3/4 |
| | " | " | 3 | 1/4 | 810 | 300 | 310 | " | 3 rd | 803 | 1 | 728 | 1/2 | 309 | |
| | " | " | 4 | 1/4 | 10 | 400 | 410 | " | 4 th | 863 | 1/4 | 916 | 3/4 | 657 | 3/4 |
| | " | " | 5 | 1/4 | 10 | 400 | 410 | " | 5 th | 1177 | 1 | 1227 | 3/4 | 816 | 1/2 |
| | " | " | 6 | 1/4 | 10 | 400 | 410 | " | 6 th | 1013 | 1 | 1025 | 3/4 | 729 | |
| | " | " | 7 | 1/4 | 10 | 400 | 410 | " | 7 th | 1069 | 3/4 | 1004 | 3/4 | 574 | 3/4 |
| | " | " | 8 | 1/2 | 15 | 300 | 315 | " | 8 th | 529 | 1/2 | 740 | 1/4 | 274 | 1/4 |
| | " | " | 9 | 1/4 | 10 | 350 | 360 | " | 9 th | 266 | 3/4 | 468 | 1/2 | 224 | |
| | " | " | 10 | 1/2 | 15 | 500 | 515 | | | | | | | | |
| | | 3/4 | 8115 | 73450 | 73565 | | | | 7010 | 7669 | 1/4 | 4736 | 3/4 | | |

| | | | | |
|---------------------------|-----|-----|------|--------|
| Lewis Chapel M E Church | 1/2 | 25 | 500. | \$525. |
| Unionville M E | 1 | 50 | 200 | \$250 |
| United Presbyterian | 1 | 50 | 1000 | \$1050 |
| Mt Olive Christian Church | 1/4 | 15 | 1000 | \$1015 |
| German Lutheran Church | 1 | 50 | 5000 | \$5050 |
| | 3/4 | 190 | 7700 | \$7890 |

| | | | | |
|---------------------|-------|--|--|--|
| Mitchell Grave yard | 2 1/2 | | | |
| Unionville " | 1 1/4 | | | |
| German Lutheran | 1 1/4 | | | |
| | 5 | | | |

| Whole No. of Acres. | Value per Acre of Land. | Total Value of Lands, excluding Buildings. | Value of all Buildings. | | | Total Value of Lands and Buildings. | Amount Added or Deducted by Co. Board of Equalization. | | Total Value as Equalized by Co. Board. | Amount Added or Deducted by State Board of Equalization. | | Total Value as Equalized by State Board. | REMARKS. |
|---------------------|-------------------------|--|-------------------------|----------|------------------|-------------------------------------|--|-------------------|--|--|-------------------|--|--|
| | | | Houses. | Mills. | Other Buildings. | | Added Dollars. | Deducted Dollars. | | Added Dollars. | Deducted Dollars. | | |
| Acres. | H. | Dollars. | Dollars. | Dollars. | Dollars. | Dollars. | Dollars. | Dollars. | Dollars. | Dollars. | Dollars. | Dollars. | |
| 2381 | 3/4 | 55585 | 7125 | | 1425 | 64135 | | | | | | | |
| 1615 | | 37797 | 4800 | | 1025 | 43622 | | | | | | | |
| 1840 | 1/2 | 45357 | 3950 | | 1025 | 50326 | | | | | | | |
| 2487 | 3/4 | 59970 | 3575 | | 1200 | 64745 | | | | | | | |
| 5221 | 1/4 | 75936 | 5375 | | 1375 | 82686 | | | | | | | |
| 2767 | 3/4 | 65235 | 6350 | | 2300 | 73885 | | | | | | | |
| 2699 | 1/4 | 63339 | 5825 | | 1775 | 70939 | | | | | | | |
| 1544 | | 42123 | 3100 | | 1000 | 46223 | | | | | | | |
| 957 | 1/4 | 20390 | 2450 | | 350 | 23190 | | | | | | | |
| 19416 | | 465726 | 42550 | | 11475 | 519751 | | | | | | | Average per Acre Excluding Buildings \$23.98.6.4 Average including Buildings \$26.76.87 |

Assessment of Real Property in Unionville Corporation Township,

Lands Union County, Ohio, for the Year 1880.

| For Plats of Lands see Page | DESCRIPTION OF PROPERTY | | | | No. of Acres of Land Classified. | | | | | | |
|-----------------------------|-------------------------|---------------|--------------------|----------------------|----------------------------------|-----------------------|----|--------------------------|----|-----------------------------|----|
| | IN WHOSE NAME ASSESSED. | No. of Entry. | Original Quantity. | Original Proprietor. | Water Course. | Arable and Plow Land. | | Meadow and Pasture Land. | | Uncultivated and Wood Land. | |
| | | | | | | Acres. | H. | Acres. | H. | Acres. | H. |
| | Brown Andrew | 7245 | 543 | Johnson & Graham | Darby Creek | | | | | | |
| | Brown Adam | 8783 | 350 | W. Allen | " " | | | | | | |
| | Same | 5124 | 400 | J. Galloway | " " | | | | | | |
| | Brown Mary | " | " | " | " | | | | | | |
| | Combs Caleb A | 1245 | 543 | Johnson & Graham | Darby Creek | | | | | | |
| | Cambler Albert | 5124 | 400 | J. Galloway | Darby Creek | | | | | | |
| + | Holpus Land | " | " | " | " | | | | | | |
| | Harper A. J. | " | " | " | " | | | | | | |
| | Harris William J | 5124 | 400 | J. Galloway | Darby Creek | | | | | | |
| | King Joseph | 7245 | 543 | Johnson & Graham | Darby Creek | | | | | | |
| | Kearl J. P. | 5124 | 400 | J. Galloway | Darby Creek | | | | | | |
| | Mitchell Kent | 5124 | " | " | " | | | | | | |
| | Pay Thomas | 5124 | 400 | J. Galloway | Darby Creek | | | | | | |
| | Ponore Benjamin | " | " | " | " | | | | | | |
| | Rice M. P. | 5124 | 400 | J. Galloway | Darby Creek | | | | | | |
| | Rice M. P. | 7245 | 543 | Johnson & Graham | Darby Creek | | | | | | |
| | Robinson James G | 5124 | 400 | J. Galloway | " | | | | | | |
| | Stygel M E | 5124 | 400 | J. Galloway | Darby Creek | | | | | | |
| | Tracy Michael | 5124 | 400 | J. Galloway | Darby Creek | | | | | | |

| Whole No. of Acres. | Value per Acre including Buildings. | Total Value of Lands, excluding Buildings. | Value of all Buildings. | | | Total Value of Lands and Buildings. | Amount Added or Deducted by Co. Board of Equalization. | Total Value as Equalized by Co. Board. | Amount Added or Deducted by State Board of Equalization. | | Total Value as Equalized by State Board. | REMARKS. |
|---------------------|-------------------------------------|--|-------------------------|----------|------------------|-------------------------------------|--|--|--|-------------------|---|---|
| | | | Houses. | Mills. | Other Buildings. | | | | Added Dollars. | Deducted Dollars. | | |
| | | | Dollars. | Dollars. | Dollars. | | | | Dollars. | Dollars. | | |
| 2 | 30 | 60 | | | 60 | | 60 | | 5 | 55 | | |
| 1/4 | 28 | 7 | | | 7 | | 7 | | 1 | 6 | | |
| 8 1/4 | 30 | 247 | | | 247 | | 247 | | 20 | 227 | | |
| 1/2 | 30 | 15 | | | 15 | | 15 | | 1 | 14 | | |
| 1 | 30 | 30 | | | 30 | | 30 | | 2 | 28 | | |
| 1/3 | | 5 | | | 5 | | 5 | | | | all to J. Harper | |
| 5 1/4 | 28 | 147 | 125 | | 272 | | 272 | | 23 | 249 | all to Martin Reedman | |
| 3/4 | | 25 | 100 | 350 | 475 | | 475 | | 39 | 436 | | |
| 1/2 | 30 | 15 | | | 15 | | 15 | | 1 | 14 | | |
| 14 3/4 | 30 | 442 | | | 442 | | 442 | | 37 | 405 | | |
| 3/8 | 30 | 12 | | | 12 | | 12 | | 1 | 11 | | |
| 1 | 30 | 30 | | | 30 | | 30 | | 2 | 28 | | |
| | | 25 | | | 25 | | 25 | | 2 | 23 | all to W.P. Conner | |
| 8 3/4 | 30 | 262 | | | 262 | | 262 | | 22 | 240 | | |
| 14 3/4 | 28 | 413 | (250) | | 663 | | 663 | | 67 | 746 | all to Wm Harper + balance to Edson Perry | |
| 1 | 30 | 30 | 350 | | 380 | | 380 | | 32 | 348 | | |
| 1 | 20 | 20 | | | 20 | | 20 | | 2 | 18 | | |
| 1 | 30 | 30 | 300 | | 330 | | 330 | | 27 | 303 | | |
| 1/2 | | 40 | | | 40 | | 40 | | 3 | 37 | | |
| 62 | | 1855 | 975 | 300 | 350 | 3480 | | 3480 | | 289 | 3188 | Average value per acre \$29.92 + including Building \$56.12 + |

Assessment of Real Property in

Township,

Union County, Ohio, for the Year 1880.

For Plats of Lands see Page

DESCRIPTION OF PROPERTY

No. of Acres of Land Classified.

Arable and Plow Land. Meadow and Pasture Land. Uncultivated and Wood Land.

Value of all Buildings.

Houses.

Mills.

Other Buildings.

Total Value of Lots and Buildings.

Amount Added or Deducted by Co. Board of Equalization.

Total Value as Equalized by Co. Board.

Amount Added or Deducted by State Board of Equalization.

Total Value as Equalized by State Board.

REMARKS.

IN WHOSE NAME ASSESSED.

No. of Entry.

Original Quantity.

Original Proprietor.

Water Course.

Acres. H.

Acres. H.

Acres. H.

Dollars.

Dollars.

Dollars.

Dollars.

Added Dollars.

Deducted Dollars.

Dollars.

Added Dollars.

Deducted Dollars.

Dollars.

Assessment of Lots in the Town of Unionville

Union County, Ohio, for the Year 1880.

| For Plats of Lots see Page | DESCRIPTION OF PROPERTY. | Value of all Buildings. | | | | | | REMARKS. | | | | | | | | | | | |
|----------------------------|--------------------------|-------------------------|----------------|-----------------|-------------------|-----------------|-----------------|----------|-------------------------|----------|----------|------------------|------------------------------------|--|-------------------|--|--|--------------------------|--|
| | | ADDITION. | No. of In-Lot. | No. of Out-Lot. | WHAT PART OF LOT. | No. Feet Front. | No. Feet Depth. | | Value of Lots. Dollars. | Houses. | Mills. | Other Buildings. | Total Value of Lots and Buildings. | Amount Added or Deducted by Co. Board of Equalization. | | Total Value as Equalized by Co. Board. | Amount Added or Deducted by State Board of Equalization. | | Total Value as Equalized by State Board. |
| | | | | | | | | | | Dollars. | Dollars. | Dollars. | Dollars. | Added Dollars. | Deducted Dollars. | Dollars. | Added Dollars. | Deducted Dollars. | Dollars. |
| 14 | | | | | | | | | | | | | | | | | | | |
| | Brown Harriet | | 44 | | all | | | | | | 30 | | | | 30 | | 2 | 28 | |
| | Brown Adam | | 18 | | " | | | | | | 35 | | | | 35 | | 3 | 32 | |
| | Same | | 20 | | all | | | | | | 30 | | | | 30 | | 2 | 28 | |
| | Same | | 21 | | all | | | | | | 30 | | | | 30 | | 2 | 28 | |
| | Brown Mary | | 11 | | " | | | | | | 35 | 300 | | | 335 | | 28 | 307 | |
| | Bliss Leonard | | 5 | | " Part | 22x31 | | | | | 10 | 500 | | | 510 | | 42 | 468 | |
| | Conklin Goddard Co | | 34 | | all | | | | | | 35 | | | | 35 | | 3 | 32 | |
| | Same | | 36 | | " | | | | | | 35 | | | | 35 | | 3 | 32 | |
| | Dunfee John | | 2 | | Part | 11x12 | | | | | 10 | | | | 10 | | 1 | 9 all to Mr. Rice | |
| | Dunfee Samuel W | | 22 | | all | | | | | | 35 | 100 | | | 135 | | 11 | 124 | |
| | Same | | 24 | | " | | | | | | 30 | | | | 30 | | 2 | 28 | |
| | Dunfee J. A. | | 14 | | " | | | | | | 35 | 175 | | | 210 | | 17 | 198 All to Henry Lombard | |
| | Dunfee Harriet M | | 51 | | all | | | | | | 30 | 100 | | | 130 | | 11 | 119 | |
| | Dunfee Mahala F | | 13 | | " | | | | | | 35 | | | | 35 | | 3 | 32 | |
| | Fenke Elizabeth | | 10 | | W 1/4 | 6 | | | | | 10 | | | | 10 | | 1 | 9 | |
| | Same | | 12 | | all | | | | | | 35 | 125 | | | 160 | | 13 | 147 | |
| | Holmesz James | | 35 | | all | | | | | | 30 | | | | 30 | | 2 | 28 | |
| | Same | | 37 | | " | | | | | | 35 | | | | 35 | | 3 | 32 | |
| | Holmesz David | | 17 | | " | | | | | | 35 | 550 | | | 585 | | 49 | 536 | |
| | Same | | 19 | | all | | | | | | 35 | | | | 35 | | 3 | 32 | |
| | Same | | 41 | | all | | | | | | 30 | | | | 30 | | 2 | 28 | |
| | Same | | 45 | | " | | | | | | 30 | | | | 30 | | 2 | 28 | |
| | Same | | 43 | | " | | | | | | 30 | | | | 30 | | 2 | 28 | |
| | Same | | 39 | | all | | | | | | 30 | | | | 30 | | 2 | 28 | |
| | Harris Mary L | | 9 | | " | | | | | | 35 | 300 | | | 335 | | 28 | 307 | |
| | Same | | 7 | | Part S.W. Corner | 20x10 | | | | | 10 | | | | 10 | | 1 | 9 | |
| | Holmesz Mary | | 10 | | " | 30 | | | | | 15 | 200 | | | 215 | | 18 | 197 | |
| | Holmesz F | | 10 | | " | 30 | | | | | 15 | | | | 15 | | 1 | 14 | |
| | Robert Sacinea | | 59 | | all | | | | | | 30 | 200 | | | 230 | | 19 | 211 | |
| | Kemper A. J. | | 26 | | " | | | | | | 25 | (250) | | | 275 | | 23 | 252 (Steam Mill on the) | |
| | Same | | 28 | | all | | | | | | 25 | (250) | | | 275 | | 23 | 252 (two lots) | |
| | Same | | 49 | | all | | | | | | 30 | | | | 30 | | 2 | 28 | |
| | Krattine J. P. | | 7 | | Part | 46 | | | | | 25 | 250 | | | 275 | | 23 | 252 | |
| | Knoch John | | 8 | | all | | | | | | 35 | | | | 35 | | 3 | 32 | |
| | Leitel Lewis | | 3 | | Part S.W. corner | 24 | 60 | | | | 10 | 900 | | | 910 | | 76 | 834 | |
| | | | | | | | | | | | 970 | 3700 | 500 | | 5170 | | 426 | 4744 | |

Assessment of Lots in the Town of

Union County, Ohio, for the Year 1880.

| For Plats of Lots see Page | IN WHOSE NAME ASSESSED. | DESCRIPTION OF PROPERTY. | | | | | | Value of Lots, Dollars. | Value of all Buildings. | | | Total Value of Lots and Buildings, Dollars. | Amount Added or Deducted by Co. Board of Equalization. | | Total Value as Equalized by Co. Board, Dollars. | Amount Added or Deducted by State Board of Equalization. | | Total Value as Equalized by State Board, Dollars. | REMARKS. |
|----------------------------|-------------------------|--------------------------|----------------|-----------------|-------------------|-----------------|-----------------|-------------------------|-------------------------|-----------------|---------------------------|---|--|-------------------|---|--|-------------------|---|-------------------------------------|
| | | ADDITION. | No. of In-Lot. | No. of Out-Lot. | WHAT PART OF LOT. | No. Feet Front. | No. Feet Depth. | | Houses, Dollars. | Mills, Dollars. | Other Buildings, Dollars. | | Added Dollars. | Deducted Dollars. | | Added Dollars. | Deducted Dollars. | | |
| 14 | Lanoue Sarah J | | 52 | | all | | | 30 | | | 30 | | | 30 | | 2 | | 28 | |
| | Mitchell Nancy A | | 62 | | all | | | 35 | 150 | | 185 | | | 185 | | 15 | | 170 | |
| | Maddox Philip | | 46 | | " | | | 35 | 150 | | 135 | | | 135 | | 11 | | 124 | |
| | McLeod J | | 30 | | " | | | 35 | | | 35 | | | 35 | | 2 | | 33 | |
| | Same | | 32 | | all | | | 35 | 150 | | 185 | | | 185 | | 15 | | 170 | |
| | Same | | 55 | | " | | | 40 | | | 40 | | | 40 | | 3 | | 37 | |
| | Miller William | | 2 | | Part | 34 | | 30 | | | 30 | | | 30 | | 2 | | 28 | J. M. Anderson should be in name of |
| | Patrick Eliz's W | | 63 | | all | | | 40 | | | 40 | | | 40 | | 2 | | 37 | |
| | Same | | 64 | | " | | | 30 | | | 30 | | | 30 | | 2 | | 28 | |
| | Robinson Edith | | 60 | | all | | | 40 | 500 | | 540 | | | 540 | | 115 | | 495 | |
| | Rice M. P. | | 1 | | " | | | 40 | 150 | 200 | 340 | | | 340 | | 28 | | 312 | all to Edwin Perry |
| | Same | | 47 | | all | | | 35 | | | 35 | | | 35 | | 3 | | 32 | 1/2 to Rachel Hoffmann |
| | Same | | 48 | | " | | | 35 | | | 35 | | | 35 | | 3 | | 32 | |
| | Redmon David | | 61 | | all | | | 40 | | | 40 | | | 40 | | 3 | | 37 | all Michael Katine |
| | | | | | | | | 40 | 300 | | 340 | | | 340 | | 28 | | 312 | |
| | Showalter Joseph | | 16 | | all | | | 40 | 300 | | 340 | | | 340 | | 28 | | 312 | |
| | Stines M | | 31 | | " | | | 30 | 125 | | 155 | | | 155 | | 13 | | 142 | |
| | Same | | 33 | | all | | | 30 | | | 30 | | | 30 | | 2 | | 28 | |
| | Smider Philip | | 3 | | Part | 42 | | 40 | 150 | | 190 | | | 190 | | 16 | | 174 | all to Melissa Smidger |
| | State of Ohio | | 5 | | " | 32 | | 30 | 100 | | 130 | | | 130 | | 11 | | 119 | |
| | Smith D. M. | | 58 | | all | | | 30 | 100 | | 130 | | | 130 | | 11 | | 119 | |
| | | | | | | | | 700 | 1775 | 200 | 2675 | | | 2675 | | 219 | | 2456 | |

Assessment of Lots in the Town of

Union County, Ohio, for the Year 1880.

| For Plats of Lots see Page | DESCRIPTION OF PROPERTY. | | | | | | | Value of Lots. Dollars. | Value of all Buildings. | | | Total Value as Equalized by Co. Board. | Amount Added or Deducted by State Board of Equalization. | | Total Value as Equalized by State Board. | REMARKS. |
|----------------------------|------------------------------|-----------|----------------|-----------------|-------------------|-----------------|-----------------|----------------------------|-------------------------|----------|------------------|--|--|-------------------|--|----------|
| | IN WHOSE NAME ASSESSED. | ADDITION. | No. of In-Lot. | No. of Out-Lot. | WHAT PART OF LOT. | No. Feet Front. | No. Feet Depth. | | Houses. | Mills. | Other Buildings. | | Added Dollars. | Deducted Dollars. | | |
| | | | | | | | | | Dollars. | Dollars. | Dollars. | | | | | |
| | Jaegering S A | | 4 | | all | | | | | | 35- | 30- | 3 | 32 | | |
| | Vallentine F & Anna | | 14 | | all | | | | | | 40 | 40 | 3 | 37 | | |
| | Natha Thomas | | 6 | | all | | | | 100 | | 140 | 140 | 12 | 128 | | |
| | Walter J.S. | | 56 | | " | | | | 150 | | 185 | 185 | 15 | 170 | | |
| | Same | | 57 | | " | | | | | | 25 | 25 | 2 | 23 | | |
| | Same | X | 25 | | all | | | | | | 35 | 35 | 3 | 32 | all to Lewis & David Brown | |
| | Same | X | 23 | | all | | | | 100 | | 135 | 135 | 11 | 124 | same | |
| | Same | X | 42 | | " | | | | | | 35 | 35 | 3 | 32 | | |
| | Same | | 38 | | " | | | | | | 40 | 40 | 3 | 37 | | |
| | Same | | 40 | | all | | | | | | 35 | 35 | 3 | 32 | | |
| | Same | X | 50 | | " | | | | | | 35 | 35 | 3 | 32 | all to Lewis Brown | |
| | Gealy Michael | | 27 | | all | | | | | | 35 | 35 | 3 | 32 | | |
| | Same | | 29 | | all | | | | | | 20 | 20 | 2 | 18 | | |
| | Page 15 | | | | | | | | 445 | | 350 | 795 | | | | |
| | " 14 | | | | | | | | 700 | | 1775 | 200 | | 2675 | | |
| | " 13 | | | | | | | | 970 | | 3700 | 500 | | 5170 | | |
| | Land in Incorporation value | | | | | | | | 2115 | | 5825 | 500 | 200 | 8640 | | |
| | | | | | | | | | 1555 | | 975 | 300 | 350 | 3480 | | |
| | Total value of Incorporation | | | | | | | | 3970 | | 6800 | 800 | 550 | 12120 | | |

DARBY TP.
UNION COUNTY
1880