

JACKSON TP.
UNION COUNTY
1880.

Jackson

Reminis

N^o 3473

4569
sample of
sand & pebbles
split

300

See 1st Name

Dea 52-57

7863

7863

~~Amman's B~~

9898-

9898-

* OFFICE OF *

ANDREW S. MOWRY, A.C.

CIVIL ENGINEER, SURVEYOR AND ABTRACTER.

Office in Union County Court House P. O. Box 574.

Marysville, Ohio, 18__

Sent to Woodland for repair

N^o 347

45-69
sample of
wood & bark
in plot

7863

7863

~~Amara boliviana~~ see

9898-800

9898-200

Remarks

~~9899-9300~~ Acct
~~Woodward H. C.~~ 100

9899-1600

//
 //

9900
~~Hagen Wm H.~~ 200 75
~~same~~ 115 50
 316 25

~~254
 73 10
 327 10~~

~~9901 & 10780~~
~~Fish Wm Jr~~ 50
~~(stat)~~
~~Moore Thomas C~~ 350

On Dup of 1881 The to Moore is chas with W.C. in 9901 and in the margin of station 27/0 to Henry C. Cost and same 15 of 1881 also 54 to 912 H + John H Moore - (find no docs corresponding) (think these transfers are wrong)

//
 //
 //

9919

//

//

Ches
 Tou

Res

Har

Remarks

9920
~~Chenee Arbory 96.50~~
~~Zougluet Stewart 26.50~~

9921-600

9921-400
~~Bessie J. B.~~ 22920

On Dup of 92 of Bessie is also with 95% @ The margin of
 Dup shows 21/2 to Margt. Burgon 44 to J. G. G. 21/2 100 to 600
 Burgon 21/2 from W. A. W. 2 shares to J. G. G. 46 100p
 and to 600 Burgon 21/2 and to 600 21/2 claim for the parties of
 2 1/2 interest in 140.00 all in land survey

9922
 (stat)
~~Harrison Wright 202.00~~
~~Same 49.75~~
~~Same 40.77~~
~~Same (stat) 62~~

901 and in
 12 of 12
 copying

Remarks

Essex - 9922 acres

~~Austin Cynthia (m) 75~~

~~Adams Sanford 75~~

~~Chapman Nelson 75~~

~~same H. H. 75~~

~~Davis Richard (m) 75~~

~~Smallwood S. J.~~

Use map Dec 58-247

Geo. A. Smallwood & Martha Smallwood

9940

9941 - 200

9941 - 200 1/2

~~9941 5-23-93~~

~~Narramore H. H.~~

From David Hopton's Survey 9941 Bay @ a line to
 4 J. Hopton line then S. 8 1/2° W. 18.75 p to line then S. 8 1/2° W. 34.9
 p. to stand then N. 8 1/2° W. 18.30 p to 5 1/2 in Hopton - then
 to 20 p W. 14.96 p to Bay - 2 acres

around
wood building

a stone table
1894 W 349
glass - then

Acres	Dist.	Inlet	What Part	Street	Feet	Street	Feet
132		32	South 1/2	Essex	41 25	Alley	132
132		32	" "	"	"	"	"
132		32	" "	"	"	"	"
132		10	All	Water	82 50	Alley	132
132		12	West 2/3	Marion	88	Alley	82 50

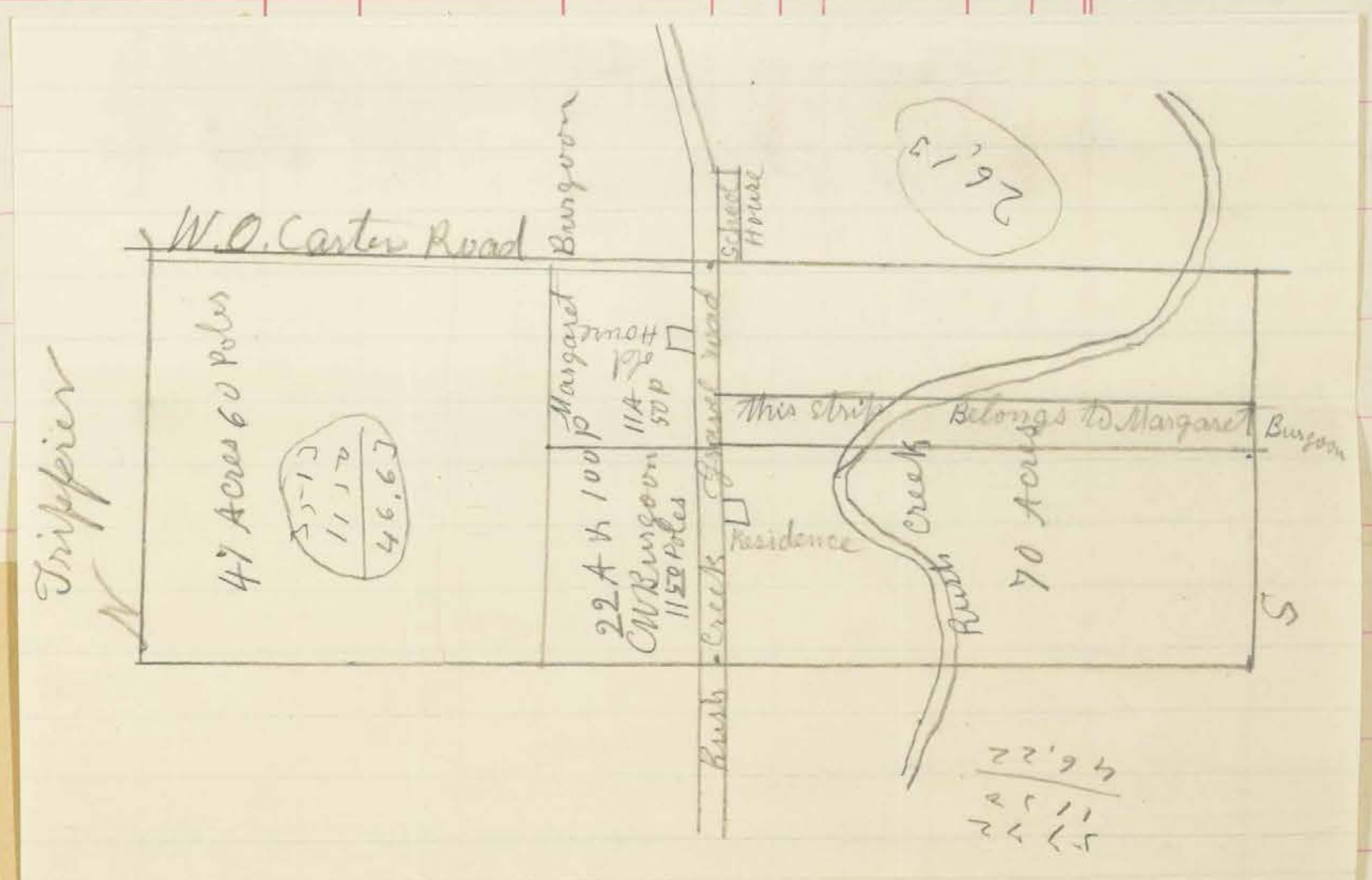

Rush Creek union Co @ March 8 1890
 Mr Mowrey Sir the Land in J B Benedicts
 Name the West Half is Mine the East Half
 is Margarets Burgoons We have paid the tax
 on the Land Ever Since 1883 it would be
 more convenient for me if the Land was
 in our names it would save one receipt
 every time we pay tax do as you think
 Best
 CW Burgoon

Miss Ella Smith M.
 M

read

scot

7

Bar

Bridg

10/93

~~10/93~~

~~10/96~~

10

9942

Acres

Remarks

9943

~~9944~~

~~Beard A. W.~~

~~Name~~

~~Scott J. W.~~

~~Name~~

~~Foreign job~~

~~318~~

~~870V~~

~~9~~

~~750V~~

~~870~~

~~Deed of early Deed DWP~~

~~Deed - Bound 5 - then with H. S.~~

~~9~~

~~750V~~

~~left off duplicate~~

10051

~~Darwin A. D. (Stelo)~~

~~Bridge E. P. (Stelo)~~

~~7~~

~~16~~

~~5/19 Name of Clara E. Forest~~

~~Deed to Clark C. Jones
made by 4/20 in name of
H. S. Jones~~

~~10193-4-5-6-7~~

~~with prob of~~

~~10195 - same~~

~~Polys J. W.~~

~~Name~~

~~250V~~

~~10~~

~~4750V~~

~~?~~

~~✓~~

~~Deed~~

~~Deed~~

~~Deed 5/19~~

	Acre	Remarks	
10240			
Almadinger Jacob B.	10	✓	
Clay John	3	✓	Centerville
Clay Eliza	6	✓	"
Clay Amelia	289	✓	"
Clay L. M.	3	✓	"
Hagen W. P.	41.50	✓	
same	48.20	✓	
Johnson A. J. F.	10	✓	Pulle Est seed
Johnson Anna C.	27.85	✓	Pulle Est seed
Moore E. (state)	6	✓	
Moore Wm J.	3	✓	Centerville
Prayer James (state)	10	✓	Pulle Est seed from Arran
Rouse N. G.	3	✓	Clay at Centerville
Hanchoutin H. R.	10	✓	
Wynn John	110.66	✓	

126
 160
 286
 293
 858
 2574
 160 \int 112398 / 702
 1120
 398
 330
 100
 50
 25
 185
 702
 517
 702
 185
 517

10408

~~10704 x 10705~~
~~Hagen W. P.~~ 759.00
~~same~~ 570.06

1114 in. d.
 11404 Acres

~~378~~
~~10000~~
~~394~~
~~64~~
~~240~~
~~72~~
~~2090~~
~~24~~
~~32~~
~~95~~
~~900~~
~~10000~~
~~32000~~

759
 570.06
 1329.06

445.68
 400
 160 \int 17827200 / 11141
 160
 182
 160
 227
 160
 672
 540
 32
 110
 172.30
 5671
 100
 100
 539.25
 6
 435.25
 545.25
 570
 54
 516
 1114.25
 545.25
 559
 517
 1076
 50
 1126
 200
 1326

~~1114~~
~~6~~
~~1118~~
~~430~~
~~678~~
 1114.
 546
 568

Chen
 Jen
 Robson
 Kobo
 Moor
 Moor
 Moor

Kelso

10952

Area

Remarks

11073

~~110997/13766~~

Sheney S - A. Randall	50 ✓	
Scott J. M.	82.50 ✓	Scott sold for A.
Robinson S. C.	50 ✓	

~~12188~~

Cobb Mary E	5.40 ✓	Particular Cost
Moore Oliver J	32.20 ✓	"
Moore Wm J.	10.80 ✓	"
Moore J. Jb.	5.40 ✓	"
	<u>53.80</u>	

12188 1881

Moore Allen	69.50	234
Moore Oliver J	54.50	181
Moore Phila (Blue) for sale	26.	53.
Moore J. H.	54.	
Cobb Mary E		
Moore J. H.	27.50	
	<u>181.00</u>	

1882

Moore Allen	69.50
Moore Oliver J	54.50
Moore J. H.	54.
Blue for sale	26.
	<u>149.50</u>

1884 Moore Oliver J	54.50	for Oliver J	82.20
Moore J. H.			10.80
Cobb Mary E			5.40
Moore J. H.			5.40
			<u>103.80</u>

~~1455~~

~~Keeler J. H.~~

1114

114
46
68
30
78

14.
46
68

10952

Area

Remarks

11073

~~110997/3766~~

~~Sheney S - F A Randall~~

~~50V~~

~~Scott J. M.~~

~~8250V~~

~~Scott's solid / 1-~~

~~Robinson & S. Cheney~~

~~50V~~

~~1218/8~~

~~Robb Ma~~

~~Moore O~~

~~Moore M~~

~~Moore J~~



14294

~~1455-9~~

~~Keeler~~

42V

APPRAISER'S ACCOUNT.

TREASURY OF Union COUNTY,

THE DATE OF EACH DAY	
Employed in making said Appraisalment was as follows:	
7 day of April	22 day of May
19 day of "	23 day of "
20 day of "	26 day of "
21 day of "	27 day of "
22 day of "	28 day of "
23 day of "	29 day of "
24 day of "	31 day of "
26 day of "	1 day of June
27 day of "	2 day of "
28 day of "	3 day of "
29 day of "	4 day of "
3 day of May	5 day of "
4 day of "	7 day of "
5 day of "	15 day of "
7 day of "	16 day of "
10 day of "	17 day of "
11 day of "	18 day of "
12 day of "	21 day of "
13 day of "	day of "
17 day of "	day of "
18 day of "	day of "
19 day of "	day of "
20 day of "	day of "
21 day of "	day of "

ODDLE & MAYER, Blank Book Manufacturers, Stationers and Legal Book Publishers, Dayton, Ohio.

Total 48

To G. S. Robertson Land Appraiser of Jackson Township, Dr.

For services rendered in appraising the Real Estate of said Township, for the year 1880 occupying 38 days, between the 7th day of April and the 21 day of June at \$2⁰⁰ per day, \$76⁰⁰

And the said _____ being duly sworn, solemnly declares that the number of days herein stated, were necessarily occupied in the appraisement of said Township, and that this account is in all respects just and true.

(Signed).

G. S. Robertson Appraiser.

Sworn to and subscribed before me, this 22^d day of June 1880

(Signed).

W. L. Leary Auditor of said County.

Received, July 28 1880 of the Auditor of Union County, an order on the Treasurer of said County, for Seventy Six Dollars, _____ Cents, in full of the above account.

(Signed).

\$76⁰⁰ G. S. Robertson Appraiser.

APPRAISER'S OATH.

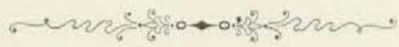

State of Ohio, Senio County, ss.

I, G. S. Robertson Land Appraiser for
Jackson Township, in the County of Senio and State of Ohio, do solemnly
swear that the return to which this is attached contains a correct description of each parcel of Real Property within said
district, as far as I have been able to ascertain the same, and that the value attached to each parcel in said return is,
as I verily believe, the full value thereof. Estimated agreeably to the rules prescribed therefor in the act for levying
taxes on all property of this State, according to its true value.

Signed,

G. S. Robertson
APPRAISER OF SAID TOWNSHIP.

Sworn and subscribed to before me, the undersigned authority, this

22d day of June A. D. 1880

Signed,

W. L. Leury
AUDITOR OF SAID COUNTY.

Scale, 80 Poles to an Inch.

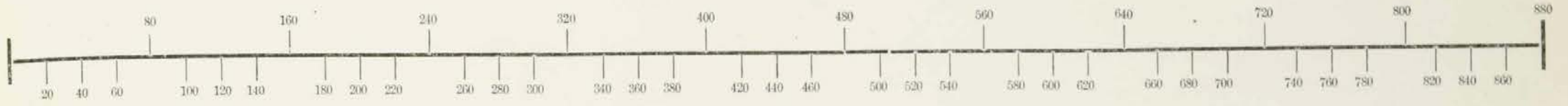

Index

O-House
+ Basin

258			
Survey No	3473	Page No	4
"	4569	"	8
"	7863 ✓	"	8
"	9898 ✓	"	7
"	9899 ✓	"	7
"	9900	"	9
"	^{9901, 10780}	"	4
"	9919	"	2
"	9920	"	3
"	9921 ✓	"	5
"	9922	"	6
"	9940	"	2
"	9941	"	5
"	9942 ✓	"	6
"	9943	"	10
"	9944	"	10
"	10051	"	2
"	10193	"	8
"	10194	"	8
"	10195	"	8
"	10196	"	8
"	10197	"	8
"	10240	"	9
"	10408	"	3
"	¹⁰⁷⁰² 10705	"	9
"	10952	"	8
"	11043	"	4
"	¹¹⁰⁹⁹ 13766 ✓	"	8
"	12188	"	2
"	14294	"	2
"	14559	"	6

Scale, 80 Poles to an Inch.

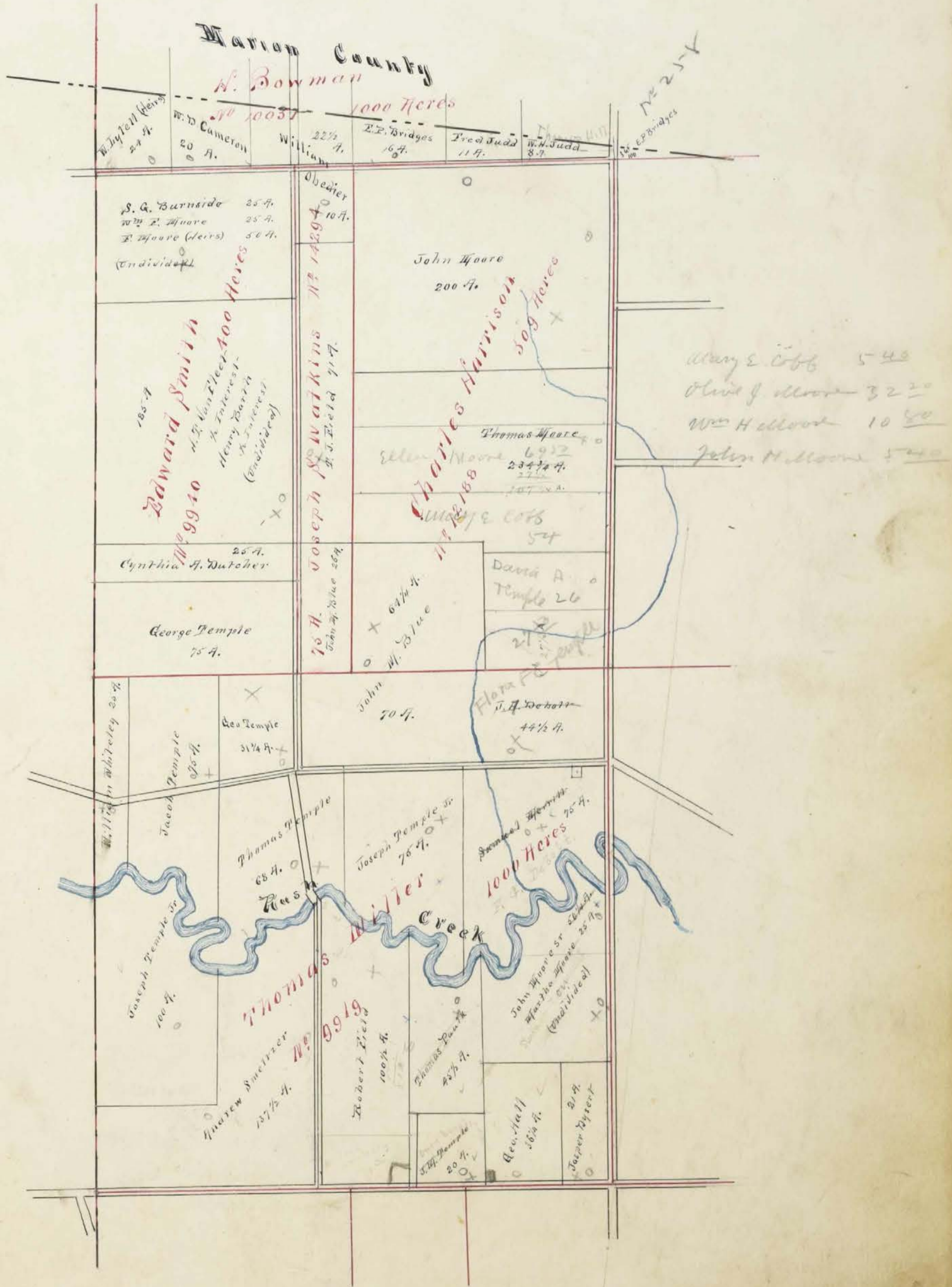
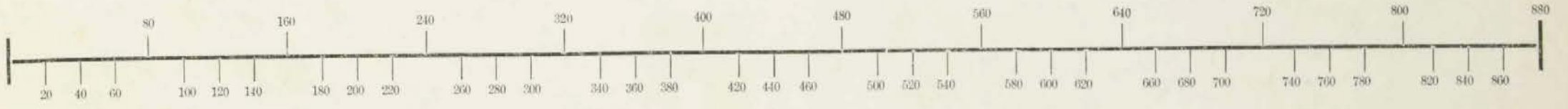

Scale, 80 Poles to an Inch.

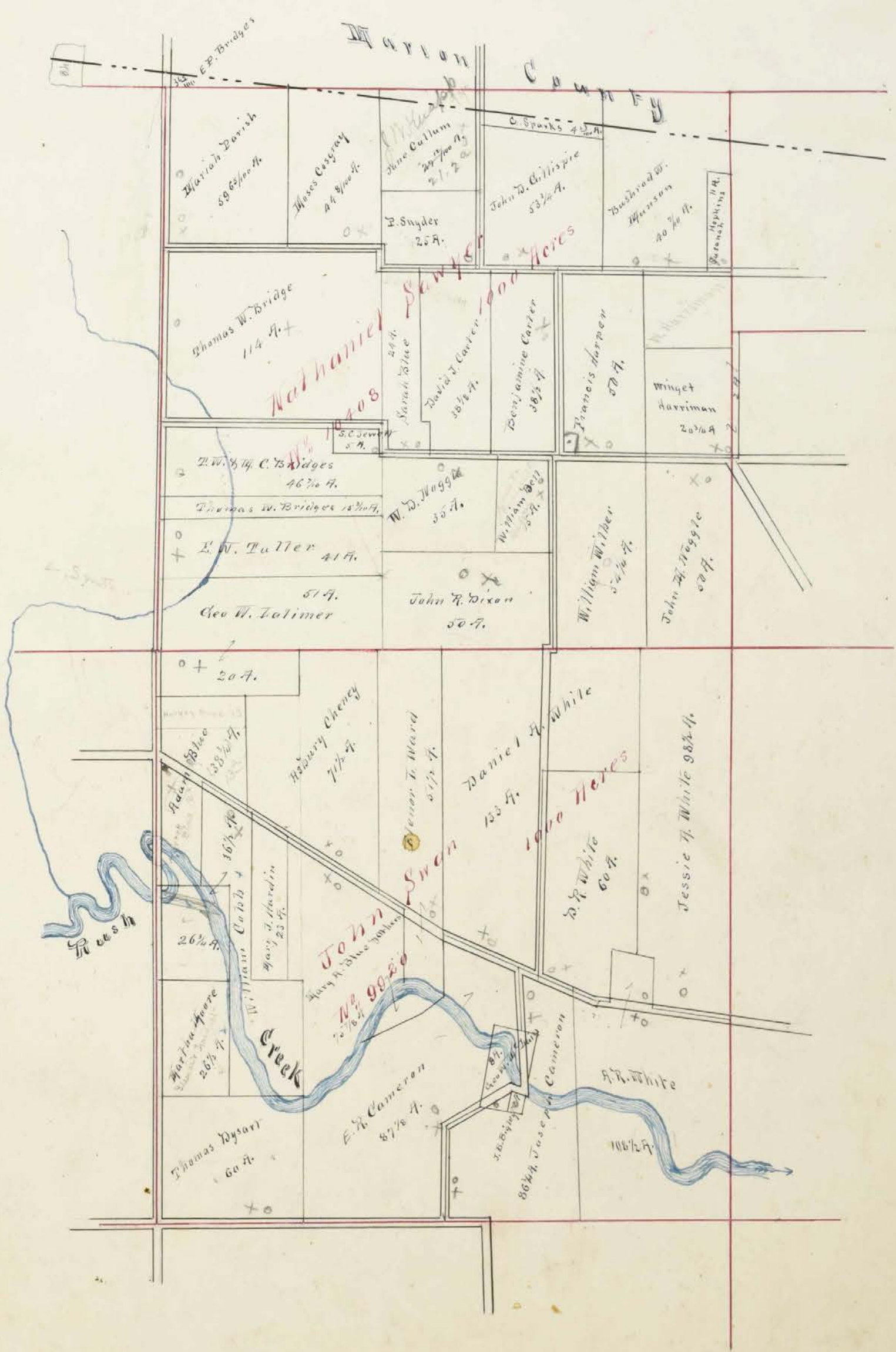
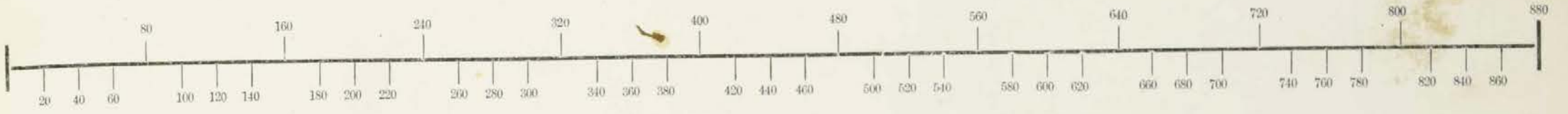

30.50
20.75
51.25

Scale, 80 Poles to an Inch.

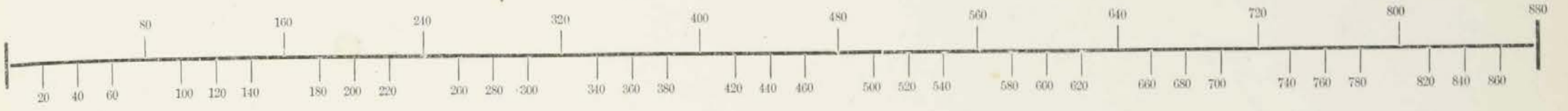

SURVEY. No. 9941 = 9921

Scale, 80 Poles to an Inch.

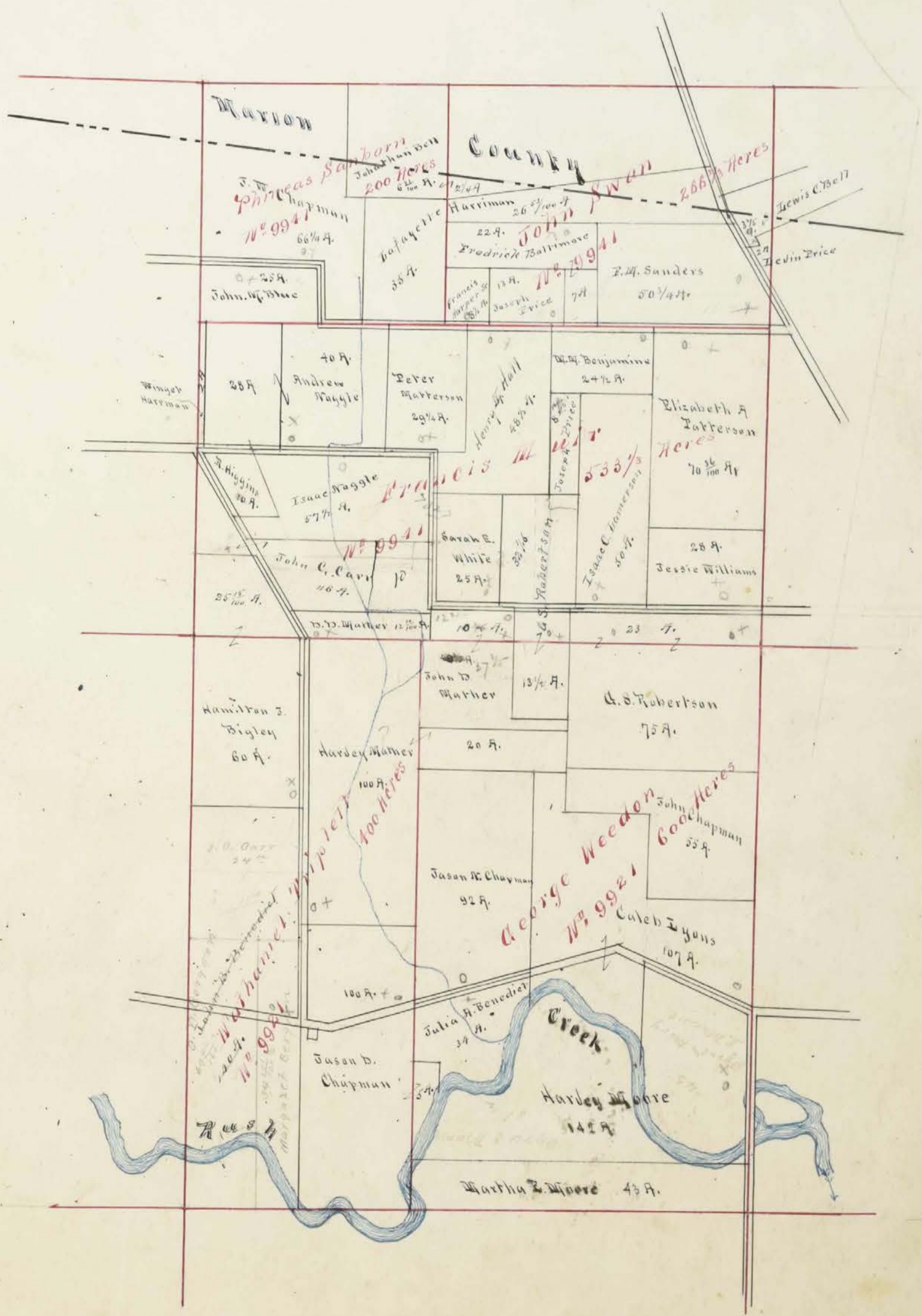
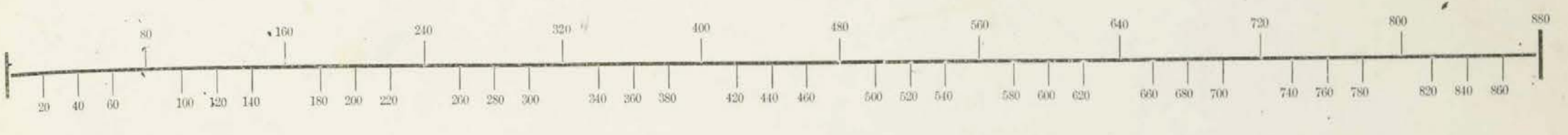

75
25
40
160
52 1/2
10
46
12
25
150
24
67 1/2
34 1/2
127 1/2
22 1/2
150 1/2

Scale, 80 Poles to an Inch.

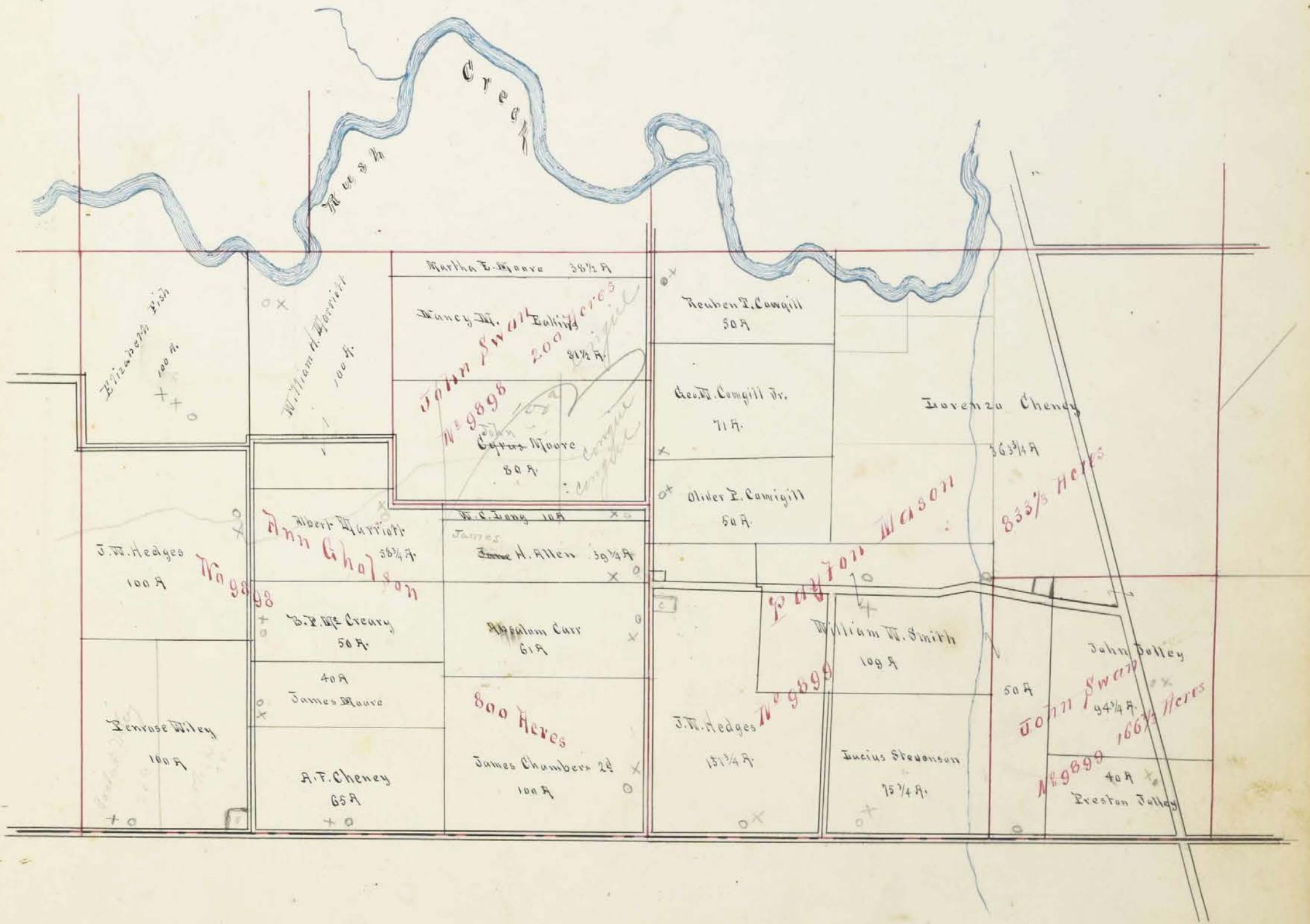

Scale, 80 Poles to an Inch.

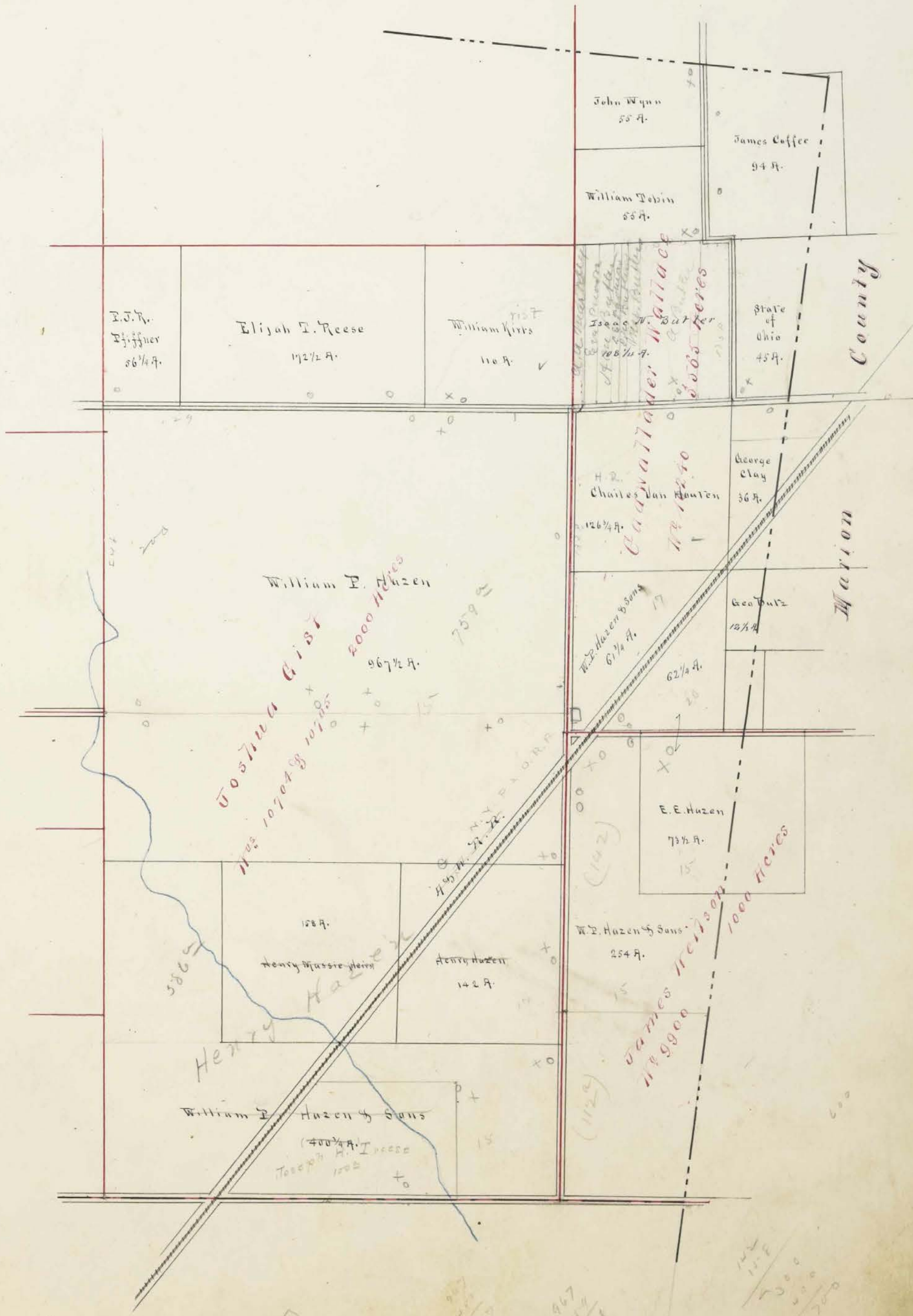

SURVEY. No. Essex

Scale, ~~80~~⁴⁰ Poles to an Inch.

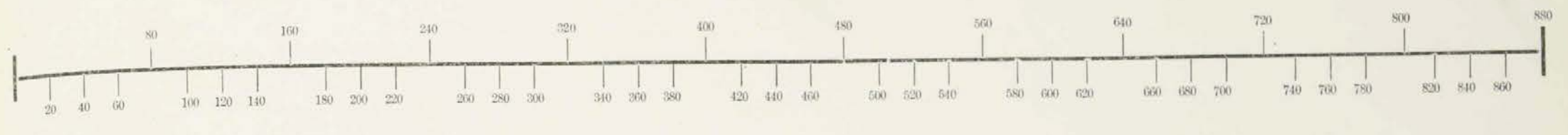

Assessment of Real Property in Jackson Township,

Union County, Ohio, for the Year 1880.

For Plats of Lands see Page	DESCRIPTION OF PROPERTY				No. of Acres of Land Classified,			Whole No. of Acres.	Value per Acre, excluding Buildings.	Total Value of Lands, excluding Buildings.	Value of all Buildings.			Total Value of Lands and Buildings.	Amount Added or Deducted by Co. Board of Equalization.		Total Value as Equalized by Co. Board.	Amount Added or Deducted by State Board of Equalization.		Total Value as Equalized by State Board.	REMARKS.	
					Arable and Plow Land.	Meadow and Pasture Land.	Uncultivated and Wood Land.				Houses.	Mills.	Other Buildings.		Added Dollars.	Deducted Dollars.		Added Dollars.	Deducted Dollars.			
	In Whose Name Assessed.	No. of Entry.	Original Quantity.	Original Proprietor.	Water Course.	Acres.	H.				Acres.	H.	Acres.		H.	Acres.		H.	Dollars.			Dollars.
		9921	266 3/4	John Swann	Rush Creek																	
		9922	1120	John Blackwell Jr.	"				1/2	40	30			30			30		2	28		
		9898	800	C. Shivers	"	16		9 3/4	15					1033			1033		86	947	Transferred to James	
		9910	1100	Thomas Miller	Rush Creek	51		20						1750			1750		154	1596		
		12184	509	L. Harrison	"	37		27 1/2				700		1642			2312		194	2120		
		14294	75	J. S. Watkins	"				26					520			520		4/3	477		
		9921	200	P. Santburn	"	13			12					450			450		37	413		
		11699	400	Abner Latham	"	45		10	53 1/4					2501			2501		208	2293	3 1/2 W. E. W. Bowen	
		7563	200	Wardside & Connor	"	7 1/2		12						448			448		37	411	W. E. W. Bowen	
		9921	700	W. Shiplett	"	30		40	70					3220	125		3345		278	3067	W. E. W. Bowen	
		9940	400	E. Smith	"	85		10	90					8515	200	200	3915		390	3590	W. E. W. Bowen	
		9921	700	W. Shiplett	"	42		2	16					1440			1440		120	1320		
		9921	533 1/3	F. Muir	"				25 1/2					427			427		35	392		
		9941	266 2/3	J. Swann	"	15		4	8					484			484		40	440		
		9941	266 2/3	"	"	5		2						154			154		13	141		
		10240	3565	L. Wallace	Scioto River	41		14	53 1/4					2056			2056		171	1885		
		10240	8565	"	"				12 1/2					187			187		16	171		
		9921	266 2/3	J. Swann	Rush Creek				2 1/4					40			40		3	37		
		9941	200	P. Santburn	"				6 3/4					122			122		10	112		
		9920	1000	John Swann	"	1								30	120		150		12	138		
		9944	1000	C. Porterfield	Scioto River	11			7 3/4					431			431		36	395		
		9944	1100	"	"	5		2						168			168		14	154		
		9941	833 1/3	F. Muir	Rush Creek	18		6 1/2						514			514		4/3	471		
		10408	1000	W. Sawyer	"	40		40	34					2850	500	120	3470		288	3182	Transferred to Geo. W. Stephen	
		10408	1000	"	"	6			9 3/4					851			351		29	322		
		10408	1000	"	"	20			26 3/4					1074			1074		89	985		
		9922	1000	John Blackwell Jr.	"	40			10					1400			1400		116	1284		
		9922	1000	"	"	25			31					1848			1848		133	1695		
		9922	1000	"	"	60		20						2560	300	125	2985		248	2737		
		9940	400	E. Smith	"	10			15					425			425		30	390		
		2473	400	J. Williams	"	48		24	28					2200	125	150	2475		205	2270		
		9941	266 2/3	J. Swann	"	2		1 1/2						95	150		235		20	215		
		7863	200	Wardside & Connor	"	2			2 1/2					99	250	150	499		41	418		
		9920	1000	John Swann	"	28		3	7 3/4					968			968		80	888	Transferred to Harry Blue	
		9921	600	Georg Wacker	"	30			4					894		150	1034		87	947		
		10408	1000	W. Sawyer	"	8			16					504	300		804		67	737		
		9944	1000	C. Porterfield	Scioto River	6			49 1/2					882			882		73	809	Transferred to Harry Blue	
		10408	1000	W. Sawyer	"	9		6						330			330		27	303		
		9920	1000	John Swann	Rush Creek	51		15	9 3/4					1896		150	2046		170	1876		
		9922	1000	John Blackwell Jr.	"	14 1/2		16						1138			1138		94	1044		
		9942	277 1/2	W. Cunningham	Rush Creek	7		3						300			300		25	275		
		7863	200	Wardside & Connor	"	15		25	27 2/3					1280			1280		106	1174		
		10051	1000	H. Bowman	"				19 1/2					393			393					
						847		312	2/3	683	123			1843	133	200	973	42399	2770	1045	46214	
																	46021		3828	42193		

Assessment of Real Property in Jackson Township,

Union County, Ohio, for the Year 1880.

For Plats of Lands see Page	DESCRIPTION OF PROPERTY					No. of Acres of Land Classified.			Whole No. of Acres.	Value per Acre, including Buildings.	Total Value of Lands, excluding Buildings.	Value of all Buildings.			Total Value of Lands and Buildings.	Amount Added or Deducted by Co. Board of Equalization.		Total Value as Equalized by State Board.	REMARKS.			
	IN WHOSE NAME ASSESSED.	No. of Entry.	Original Quantity.	Original Proprietor.	Water Course.	Arable and Plow Land.		Meadow and Pasture Land.				Uncultivated and Wood Land.		Houses.		Mills.	Other Buildings.			Added Dollars.	Deducted Dollars.	
						Acres.	H.	Acres.				H.	Acres.									H.
	Chapman Amos	9922	1000	John Blackwell Jr.	Rush Creek			3/4					30	22			22		20			
	Chapman John	9921	600	George Hudson	"	40			15				24	1320			1320		110	1210		
	Amos Joseph	9920	1000	John Swan	"	57	10	25	3/4				24	2082	150		2232		180	2047		
	Amos E.P.	9920	1000	"	"	47	11	29	3/4				20	1742	150		1892		157	1735		
	Cheney Asbury	9920	1000	"	"	38	14	19	3/4				24	1716	150		1866		105	1711		
	Carl Abalom	9898	800	A. Hudson	"	41	5	15					24	1464	150	150	1764		146	1618		
	Cheney George	9899	833	P. Mason	"	160	153	50	3/4				28	10185	1500	200	12185		1011	11174		
	Same	4569	500	W.B. & W.B. Scott	Scio River	40		110					19	2700			2700		224	2476		
	Chambas James 2d	9898	800	W. Hudson	Rush Creek	45	36	19					26	2600			2600		216	2384		
	Cheney C.F.	9898	800	"	"	22	23	20					22	1430			1430		119	1311		
	Cullum Jane	10408	1000	W. Sawyer	Scio River	13	5	9	1/2				22	596			596		49	547	John P. Cullum	
	Chapman James 1st	9921	600	Geo. Hudson	Rush Creek	1		4					20	100			100		8	92		
	Same	9921	400	W. Triplett	"	49	12	40					22	2200			2200		183	2017		
	Clay George	10240	2565	W. Wallace	Scio River	5	2	29					20	720			720		60	660		
	Coffey John	9944	1000	W. Parkfield	"	49		42	63/100				20	1832			1832		152	1680		
	Croghan Moses	10408	1000	W. Sawyer	"	30	4	10	5/100				23	1018			1018		81	929	Twelve acres downy to be included in this by mistake	
	Cobb William	9920	1000	John Swan	Rush Creek	31	13	19	1/4				24	1518			1518		126	1392		
	Crocker David Jr.	10408	1000	W. Sawyer	Scio River	15		23	3/4				21	805			805		67	738		
	Coffey James	10240	2565	W. Wallace	"	50		44					21	1974			1974		161	1810		
	Casson W.H.	10051	1000	A. Bowman	Rush Creek			20					15	300			300		25	275		
	Cheney Amos	9922	1000	John Blackwell Jr.	"	56	12	14	1/2				28	2300	150		2450		203	2247		
	Crocker Benjamin	10408	1000	W. Sawyer	Scio River	20		18	1/2				21	808			808		67	741		
	Cass John C.	9941	433 1/3	E. Miles	Rush Creek	22		24					18	828			828		69	759	to be included in this by mistake	
	Chapman James 1st	9921	600	George Hudson	"	45	10	27					24	2208	200		2408		200	2208		
	Clark Daniel	9942	194	W. Buford	"	6		29	1/100				18	645			645		54	591		
	Cargill Paulin Jr.	9899	833	P. Mason	"	41	9						29	1450	300		1750		145	1605		
	Cargill George W. Jr.	9899	833	"	"	8	25	38					25	1775		125	1900		158	1742		
	Cargill C.P.	9899	833	"	"	30		20					28	1400	500		1900		158	1742	to be included in this by mistake	
	Chapman J.W.	9941	200	P. Santorn	"	20		46	1/4				18	1192			1192		99	1093		
						974	3/4	344		775	33/100											
						2092	1/10	659		48925	3350			475	52950			82950		4396	48544	

Assessment of Real Property in Jackson Township,

Union County, Ohio, for the Year 1880.

For Plats of Lands see Page	DESCRIPTION OF PROPERTY					No. of Acres of Land Classified.						Whole No. of Acres.	Value per Acre, including Buildings.	Total Value of Lands, excluding Buildings.	Value of all Buildings.			Total Value of Lands and Buildings.	Amount Added or Deducted by Co. Board of Equalization.		Total Value as Equalized by Co. Board.	Amount Added or Deducted by State Board of Equalization.		Total Value as Equalized by State Board.	REMARKS.	
						Arable and Flow Land.		Meadow and Pasture Land.		Uncultivated and Wood Land.					Houses.	Mills.	Other Buildings.		Added Dollars.	Deducted Dollars.		Added Dollars.	Deducted Dollars.			
	IN WHOSE NAME ASSESSED.	No. of Entry.	Original Quantity.	Original Proprietor.	Water Course.	Acres.	H.	Acres.	H.	Acres.	H.				Acres.	H.	Dollars.		Dollars.	Dollars.		Dollars.	Dollars.			Dollars.
	Hinton Wesley	9942	277 1/2	M. Carvington	Rush Creek	6		5					11	27	297			297			297		25	272	Drop this Land	
	Hedges J. W.	9899	833	P. Mason	"	56		45 3/4		30			131 3/4	27	3557	800	300	4657			4657		387	4270		
	Same	9898	800	A. Sholson	"	30				70			100	19	1900			1900			1900		188	1742		
	Hazen Henry	10705 } 10704 }	2000	Joshua Gist	Scioto River	50		50		42			142	17	2414	800	150	3064	142		3206		266	2940		
	Hazen E.C.	10240	3865	C. Wallace	"	28		29		5 1/4			61 1/4	20	1245		300	1545			1545		128	1417		
	Same	9900	1000	James Wilson	Rush Creek	17				56 1/2			73 1/2	15	1102	300	200	1602	219		1821		111	1680		
	Hazen W.P.	10952	100	A. Peltin	Scioto River					61 3/4			61 3/4	15	928			928	122		1050		87	963		
	Same	10704 } 10705 }	2000	Joshua Gist	"	100		100		76 1/2			96 1/2	15	14572	500	150	15162	967		16129		1339	14790		
	Same	10197	100	William Hook	"					100			100	12	1400			1400			1400		116	1284		
	Same	11099 } 11700 }	366 2/3	Allen Satham	Rush Creek					170			170	14	2380			2380			2380		198	2182		
	Same	10196	100	Lewis Fox	Scioto River					80			80	14	1120			1120			1120		93	1027		
	Hazen W.P. & Sons	9900	1000	James Wilson	Rush Creek	54				200			264	15	5810			3810	504		4318		308	3960		
	Same	10704 } 10705 }	2000	Joshua Gist	Scioto River	60				340 3/4			400 3/4	15	6011			6011	450		6461		832	5879		
	Same	10240	3865	C. Wallace	"	30				31 3/4			61 3/4	17	1049			1049			1049		87	962		
	Harrison Lafayette	9941	200	P. Sumner	Rush Creek	7				28			35	19	630			630			630		52	578		
	Same	9941	266 2/3	J. Swan	"	21				5 3/4			26 3/4	23	609			609			609		51	558		
	Horton E. O.	10559	45	James Taylor	"	33				16 1/3			49 1/3	25	1283	200		1483			1483		119	1314		
	Hardin Mary Jane	9970	1000	John Swan	"	23							23	26	598			598			598		50	548		
	Hall H. M.	9941	533 1/3	F. Muir	"	23				7			48 1/2	22	1067			1067			1067		89	978		
	Hall George	9919	100	Thos. Miller	"	12					24 1/4		36 1/4	14	580			580			580		18	532		
	Harpur Francis Sr.	9941	266 2/3	J. Swan	"	6				2 1/2			8 1/2	27	170			170			170		14	156	See Joseph Price	
	Harrison Margaret	9922	1000	John Blackwell Jr.	"					3 1/4			3 1/4	40	30			30			30		2	28		
	Same	9922	1000	"	"	45				72			190 1/4	25	4736	150		4906			4906		4107	4499	See Houston	
	Same	10408	1000	W. Sawyer	Scioto River	19				1 3/4			20 3/4	22	455			455			455		38	417		
	Same	9941	533 1/3	F. Muir	Rush Creek	1				1			2	20	40			40			40		3	37		
	Harrison Martha J.	9922	1000	John Blackwell Jr.	"	49				13			62	25	1550			1550			1550		129	1421		
	Hopkins Susannah	10408	1000	W. Sawyer	Scioto River	8				3			11	20	220			220			220		18	202		
	Harpur Francis	10408	1000	"	"	32				11			50	28	1150			1150			1150		95	1055		
	Higgins Rachel	9941	533 1/3	F. Muir	Rush Creek	10							10	22	220			220			220		18	202		
	Harrison Margaret	9941	277 1/2	M. Carvington	"	37				3			50	22	1100			1100			1100		91	1009		
	Hall John	9942	194	A. Buford	"	10				7 3/4			17 3/4	18	319			319			319		26	293	See James Scarp and	
	Harrison Margaret	11408	1000	W. Sawyer	"	27				3			30	22	660			660			660		58	608	See description of lands	
	Jew W. W.	10099 } 13766 }	466 2/3	Allen Satham	Rush Creek	12				21 1/2			39	23	897			897			897		74	823		
	Same	7863	2000	Wardside & Connor	"	10				1			11	23	253			253			253		21	232		
	Jolly John	9899	1000	J. Swan	"	22				31			94 3/4	25	2368	210		2568			2568		213	2355		
	Jolly Preston	9899	166 2/3	"	"	16				7			40	24	960			960			960		80	880		
	Jewett Sarah C.	10408	1000	W. Sawyer	Scioto River	4				1			5	20	100			100			100		8	92		
	Judd Fred	10051	1000	H. Burdman	Rush Creek	3					8		11	18	198			198			198		16	182		
	Judd W. H.	10051	1000	"	"	8							8	24	192			192			192		16	176	See to this Hill	
	Kirt William	10705 } 10704 }	2000	Joshua Gist	Scioto River	33				5			110	19	2090			2090			2090		173	1917		
	Miss Lyons																									
						932		387 1/2		207 1/2			360 1/2	829	64170	2150	500	1100	67920	2358		70298		5821	64457	

Assessment of Real Property in Jackson Township,

Union County, Ohio, for the Year 1880.

For Plats of Lands see Page	DESCRIPTION OF PROPERTY				No. of Acres of Land Classified.				Whole No. of Acres.	Value per Acre excluding Buildings.	Total Value of Lands, excluding Buildings.	Value of all Buildings.			Total Value of Lands and Buildings.	Amount Added or Deducted by Co. Board of Equalization.		Total Value as Equalized by Co. Board.	Amount Added or Deducted by State Board of Equalization.		Total Value as Equalized by State Board.	REMARKS.	
					Arable and Plow Land.		Meadow and Pasture Land.					Uncultivated and Wood Land.		Houses.		Mills.	Other Buildings.		Added Dollars.	Deducted Dollars.			Added Dollars.
	In Whose Name Assessed.	No. of Entry.	Original Quantity.	Original Proprietor.	Water Course.	Acres.	H.	Acres.				H.	Acres.	H.		Dollars.	Dollars.		Dollars.	Dollars.			Dollars.
	Syons Caleb	9921	600	George Woodard	Rush Creek	86				21	107	25	2675	150			2825	2835		231	1591		
	Same	9922	1000	John Blackwell Jr	"	46				20	66	25	1650				1650	1650		137	1513		
	Lytle William. Heirs	10051	1000	H. Berman	"	24				24	34	14	336				336	336		28	308	John B. Burt	
	Lawsen John	9943	888	James Taylor	"	23		8		10	41	28	1148				1148	1148		95	1053		
	Sundar Russel B	10195	200	S. Husker	"	31		4		12	60	19	950				950	950		79	871		
	Long W. C.	9898	500	A. Gholson	"	4		6			10	20	200				200	200		17	183	Johns overcharged 2 1/2 acres	
	Lawsen Isaac C.	9941	333 1/3	F. Muir	"	20				30	50	22	1100	150			1250	1300		104	1146		
	Low Seaman	9942	277 1/2	M. Cunningham	"	13		5		23 3/4	41	19	792				792	792		66	726		
	Lattimer Geo. W.	9920	1000	John Swan	"	16		4			30	24	480	150			630	630		59	578		
	Same	10408	1000	W. Sawyer	Sainte River	40				11	52	25	1275				1275	1275		106	1169		
	Little Angeline	9944	1000	C. Porterfield	"					7 3/4	7	14	111				111	111		9	102		
	Merritt Samuel	9919	1000	Thomas Miller	Rush Creek	55		10		10	75	24	1800				1800	1800		119	1681		
	Merritt W. H.	9898	800	A. Gholson	"	60				40	110	20	2000				2000	2000		166	1834	about 2000	
	Merritt Albert	9898	800	"	"	12		12		34 3/4	38 3/4	19	1116				1116	1116		90	1064		
	Moore James	9898	800	"	"	22		5		13	40	20	800				800	800		66	734		
	Mount Nathaniel H.	9943	888	James Taylor	"	61		13		23 3/4	97 3/4	31	3016				3016	3016		250	2766		
	Moore Thomas	12185	509	C. Harrison	"	50		28		186 3/4	334 3/4	22	5164	200	150		5314	5074		458	5056		
	Moore Thomas Co.	9901 10780	1299 3/8	Edward Stutthfield	"	34		12		39	56	19	1615				1615	1615		131	1481		
	Moore John	12185	509	C. Harrison	"	95		22		93	220	24	4800		200		5000	5000		410	4585	Should be 200 acres	
	Moore Cyrus	9922	1000	John Blackwell Jr.	"	30		12		21	63	30	1890				1890	1890		157	1733		
	Same	9898	200	J. Swan	"	57		5		18	50	25	2000				2000	2000		166	1834	John Moore	
	Moore John Sr.	9919	1000	Thomas Miller	"	26		7		17 1/4	50 3/4	18	904				904	904		75	829	John Moore	
	Moore Martha	9920	1000	John Swan	"	17				9 1/2	36 1/2	18	477				477	477		39	438		
	Same	9919	1000	Thomas Miller	"	8		8		9	26	17	425				425	425		35	390		
	Massie Amy. Heirs	10704 10705	2000	Joshua Dist	Sainte River					158	158	14	2212				2212	2212		184	2028	W. P. Hagan	
	McElroy W. M.	9901 10780	1299 3/8	Edward Stutthfield	Rush Creek	1				24	25	15	450				450	450		37	413		
	McMillen Samuel	10408	200	R. C. Bruce	"	22				28 3/4	50 3/4	17	862				862	862		71	791		
	McMahon Harrison	10403	200	"	"	31		6		66 1/2	103 1/2	17	1759				1759	1759		116	1613		
	Mather Nancy	9921	400	W. Triplett	"	48		22		30	100	23	2810	200			2500	2500		208	2292		
	Same	9921	600	George Woodard	"	2				18	30	18	360				360	360		30	380		
	Mather John D.	9921	600	"	"	25				43	29 3/4	23	680				680	680		56	624	Thomas Hagan	
	Same	9941	333 1/3	F. Muir	"	6		3		1 3/8	10 3/8	23	239	125			364	364		30	334	Thomas Hagan	
	McLain Geo. W.	9920	1000	John Swan	"	9				7	9	21	180				180	180		15	165		
	Merritt Louisa	9922	1000	John Blackwell Jr.	"	30				11	41	35	1355				1355	1355		112	1241		
	Merritt Bushwood W.	10408	1000	W. Sawyer	Sainte River	15		15		10 3/4	40 3/4	21	854	125			979	979		81	898		
	McCreary B. J.	9898	800	A. Gholson	Rush Creek	14		2		34	50	18	900				900	900		75	825		
	Moore Nancy	9921	600	George Woodard	"	50		50		42	142	30	4260	600	125		4985	4985		414	4571	W. P. Hagan	
	Moore William F.	9940	400	E. Smith	"	10				15	26	17	425				425	425		35	390		
	Moore Frederick Lewis	9940	400	"	"	12				36	40	18	900				900	900		75	825		
	Mulligan P. W.	9941	533 1/3	F. Muir	"	11				18 1/4	29 1/4	18	526				526	526		41	482	W. P. Hagan	
						1078		290		1140 3/4	2488 3/4	850	57984	1700		475	57159	8715	9444		4746	52407	

Assessment of Real Property in Jackson Township,

Union County, Ohio, for the Year 1880.

For Plats of Lands see Page	DESCRIPTION OF PROPERTY				No. of Acres of Land Classified.						
					Arable and Flow Land.		Meadow and Pasture Land.		Uncultivated and Wood Land.		
	IN WHOSE NAME ASSESSED.	No. of Entry.	Original Quantity.	Original Proprietor.	Water Course.	Acres.	H.	Acres.	H.	Acres.	H.
	Mulford Masiel	9901	1299 2/3	E. Stubblefield	Rush Creek					44	
	Matka C.H.	9941	633 2/3	F. Muir	" "	10				2	1/2
	Misc Martha C	9921	600	George Hudson	" "	30	10			3	
	Same	9898	200	J. Swan	" "	23	3			10	1/2
	Mulzell Fredrick	9905	1299 2/3	E. Stubblefield	Rush Creek	28				72	
	Hogge John W.	10408	1000	W. Sawyer	Scute River	30	10			10	
	Hogge W.M.	10408	1000	" "	" "	21	6			8	
	Hogge Andrew	9941	533 2/3	F. Muir	Rush Creek	23				46	
	Hogge Isaac	9941	333 2/3	" "	" "	21				36	
	Obedier William	14294	75	J.S. Wadkins	Rush Creek	3	3			4	
	Same	10651	1000	H. Bowman	" "	14 1/2	2 1/2			5	2
	Rice Levin	9942	277 1/2	M. Carrington	Rush Creek	32	8				
	Same	9942	277 1/2	" "	" "					21	2
	Same	9941	266 2/3	J. Swan	" "	2					
	Rush George	9944	1000	B.C. Partfield	Scute River	50	5			81	
	Same	10194	200	John Welch	Rush Creek	100	50			50	
	Runk Thomas	9919	1000	Thomas Miller	" "	25	10			10	1/2
	Piper S.	9901	1299 2/3	Edward Stubblefield	" "	40	1			50	
	Rush Thomas	11193	200	Alexander Hummard	" "	20	10			20	
	Rice Martin	9943	855	James Taylor	" "	85	87			40	
	Rush F.M.	9922	1000	J. Blackwell Jr.	" "	53	30			4	
	Same	11099	466 2/3	Allen Latham	" "	8				17	
	Ruffner F.J.R.	10704	2000	Joshua Post	" "	8	2			46 3/4	
	Rush Mariah	10408	1000	W. Hunter	Scute River	32	27			100	
	Rice A.D. & E.H.	9922	1000	John Blackwell Jr.	Rush Creek	10				10	
	Rice Simpson	9922	1000	" "	" "	60	10			10	
	Rice Joseph	9941	533 2/3	F. Muir	" "	6				2 1/2	
	Same	9941	266 2/3	J. Swan	" "	9				4	
	Rice Allah	9942	277 1/2	M. Carrington	" "	9					
	Same	9922	1000	John Blackwell Jr.	" "	33	2			1	
	Patterson Elizabeth A.	9941	533 2/3	F. Muir	" "	36	8			26 5/8	
	Peters Harrison R.	10195	200	S. Hostler	" "	34	10			16 3/4	
	Rice Mahala	9942	194	A. Buford	" "	30	4			18 1/2	
	Rice S.	9942	194	" "	" "	28				6	

Whole No. of Acres.	Value per Acre excluding Buildings.	Total Value of Lands, excluding Buildings.	Value of all Buildings.			Total Value of Lands and Buildings.	Amount Added or Deducted by Co. Board of Equalization.	Total Value as Equalized by Co. Board.	Amount Added or Deducted by State Board of Equalization.		Total Value as Equalized by State Board.	REMARKS.
			Houses.	Mills.	Other Buildings.				Added Dollars.	Deducted Dollars.		
			Dollars.	Dollars.	Dollars.				Dollars.	Dollars.		
44	16	7056			7056		7056		586	6470	50 to 2 H. Bowman	
12 1/2	20	254			254		254		21	235	20-6 H. Bowman	
43	25	1075			1075		1075		89	986	20-6 H. Bowman	
35 1/2	26	962			962		962		80	882	20-6 H. Bowman	
100	17	1700			1700		1700		141	1559		
50	22	1100			1100		1100		91	1009		
35	22	770			770		770		61	706		
68	18	1224			1224		1224		102	1122		
37	18	1026	125		1151		1151		96	1055		
10	18	180			180		180		15	165		
22 1/2	20	450			450		450		37	413		
40	30	1200			1200		1200		100	1100		
21 1/2	20	430			430		430		36	394	20-6 H. Bowman	
2	30	60			60		60		5	55		
136	22	2992			2992		2992		248	2744		
200	28	5600	150		5750		5700		490	5410		
46 1/2	18	819			819		819		68	751		
100	18	1800			1800		1800		119	1631		
50	21	1050			1050		1050		87	963		
212	25	5300			5300		5300		410	4860		
59	30	2670		120	2790		2795		232	2563		
26	18	450			450		450		37	413		
56 3/4	16	908	300		1208		1208		100	1108		
39 5/8	24	1431			1431		1431		119	1312		
30	25	500	125		625		625		52	573	20-6 H. Bowman	
80	20	2000			2000		2000		166	1834	20-6 H. Bowman	
8 1/2	20	176			176		176		15	161	20-6 H. Bowman	
13	22	286			286		286		24	262	20-6 H. Bowman	
9	30	270			270		270		22	248		
36	28	1008			1008		1008		84	924		
70 5/8	24	1700			1700		1700		131	1569		
60 3/4	20	1215	125		1340		1340		111	1229		
32 1/2	22	1144			1146		1146		95	1051		
30	22	660			660		660		55	605		

913 1/2 299 12/100 1083 1/2 229 1/2 754 49468 700 400 50568 50568 4188 46380

Assessment of Real Property in Jackson Township,

Union County, Ohio, for the Year 1880.

For Plats of Lands see Page	IN WHOSE NAME ASSESSED.	No. of Entry.	Original Quantity.	Original Proprietor.	Water Course.	No. of Acres of Land Classified.						Whole No. of Acres.	Value per Acre excluding Buildings.	Total Value of Lands, excluding Buildings.	Value of all Buildings.			Total Value of Lands and Buildings.	Amount Added or Deducted by Co. Board of Equalization.		Total Value as Equalized by Co. Board.	Amount Added or Deducted by State Board of Equalization.		Total Value as Equalized by State Board.	REMARKS.		
						Arable and Plow Land.		Meadow and Pasture Land.		Uncultivated and Wood Land.					Houses.	Mills.	Other Buildings.		Added Dollars.	Deducted Dollars.		Added Dollars.	Deducted Dollars.				
						Acres.	H.	Acres.	H.	Acres.	H.				Dollars.	Dollars.	Dollars.		Dollars.	Dollars.		Dollars.	Dollars.				
	Quans Adam	10195	200	S. Weller	Rush Creek	38		9		8 1/4		50 1/2	24	1206	150		1356			1356	113	12113	Will be J. J. Coddens mistake				
	Same	10195	100	Lewis Fox	Swite River					11		10	15	150			150			150	12	138	This charged to S. W. Stuber by				
	Robertson G.S.	9941	533 1/2	T. Muir	Rush Creek	25		10		20 1/2		55 1/2	23	1266	200		1466			1466	122	1341					
	Robertson G.S.	9921	600	George Meaden	Rush Creek	50		18		20 1/2		58 1/2	26	2212			2212			2212	184	2025					
	Randall Ed. L.	10193	200	A. Hummard	Rush Creek	10		15		26		50	26	1000			1000			1000	83	917					
	Randall Rodney R.	4569	500	M.B. W.B. Scott	Swite River			40		34 1/2		74 1/2	22	1490			1490			1490	124	1366					
	Same	10193	200	A. Hummard	Rush Creek	51		19		31		100	25	2300			2300			2300	191	2109					
	Roseberry C. & W.	9942	277 1/2	M. Carrington	"	22		3				26	28	700			700			700	58	642					
	Roseberry Linn	9942	277 1/2	"	"	16		18				34	30	1020	150	200	1370			1370	114	1206 1/2	to S. W. Stuber				
	Same	9932	1000	John Blackwell Jr.	"	27		3				30	30	900			900			900	75	825					
	Rees Elijah T.	9942	2000	Joshua Gist	Swite River	11				16 1/2		172 1/2	15	2587			2587			2587	210	2372					
	Stinson Lucius	9199	833	P. Mason	Rush Creek	27		34		14 3/4		75 3/4	57	2137	300		2337			2337	191	2143					
	Stuart S.M.	10195	200	S. Weller	"	22		12		17		51	18	918			918			918	76	842					
	Same	10196	100	Lewis Fox	Swite River					10		10	15	150			150			150	12	138	This belongs to Adam Quans and should not be charged to S. W. Stuber				
	Swartz Geo. Andrew	9919	1000	Thomas Miller	Rush Creek	92		12		33 1/2		137 1/2	23	3162	200		3362			3362	279	3083					
	Stirling John H.	9941	1299 3/4	Edward Stoddard	"	8				112		120	17	2040			2040			2040	169	1871	to S. W. Stuber				
	Swindler Sampson	9941	1299 3/4	"	"	27		18		16		50	23	1288	150		1438			1438	119	1319					
	Self W.H.	9944	1000	E. Porterfield	Swite River	25				24 1/2		49 3/4	20	996			996			996	83	913					
	Swider & Woodlam	4569	500	M.B. & W.B. Scott	"	35				26 1/2		300	16	4800			4800			4800	398	4402	to S. W. Stuber				
	Scott James W.	10291	966 3/4	Allan Saltham	Rush Creek	65		5		29		99	23	2277			2277			2277	189	2088					
	Swider Phillip	10408	1000	W. Sawyer	Swite River	22				3		25	22	550			550			550	46	504					
	Smith W.H.	9899	833	P. Mason	Rush Creek	68		15		26		109	26	2884	300	150	3284			3284	273	3011					
	Same	9899	1063 3/4	J. Swan	"	12		14		24		50	25	1250	200		1450			1450	120	1330					
	Sanders J. M.	11359	43	James Taylor	"			3				3	25	75			75			75	6	69					
	Same	9942	277 1/2	M. Carrington	"	113		29 1/2		38 1/2		171	29	4959	500	150	5609			5609	466	5743	Sanders claims to be exchanged 56 1/2 acres off field				
	Sanders F. M.	9921	600	George Chedent	"																						
	Sanders F. M.	9941	333 1/3	T. Muir	"	42		8 3/4				50 3/4	28	1421			1421			1421	118	1303					
	State of Ohio	10240	3565	G. Wallace	Swite River	39				6		45	25	1125			1125			1125	93	1032					
	Same	9943	855	James Taylor	Rush Creek	77		21				95	25	2450	150		2600			2600	216	2384	to S. W. Stuber				
	Sparks C.	10408	1000	W. Sawyer	Swite River	3				1 3/4		4 3/4	20	84			84			84	7	77					
	Pages No					1						544	312	9/10 618	122		1843	152	200	973	42897	2770	1045	46214			
						2						974	344	71 3/4	30		2092	10	659	48925	3350	475	52950				
						3						523	4183	3/4 662 1/2			1369	2	455	27438	1150	150	28738				
						4						932	387	7/10 2287	31		3606	44	500	529	64170	2150	500	67920			
						5						1078	270	1170	39		2488	39	100	850	54984	1700	475	57109			
						6						918	1/2 299	1080	40		2295	26	400	754	49468	700	400	50568			
						7						915	304	1/4 926	200		2145	30	100	660	47274	2300	500	50094			
						8						832	1/4 227	1/2 877	37		1937	20	100	610	43266	2200	475	45941			
						Total						7015	3/4 2329	3/10 8481	56		17774	123	200	5790	37924	16520	500	4620	399364		
						Average															2126			2247			
												915	304	1/4 926	200		2145	30	100	660	47274	2300	500	50094	50047	4100	4892

Assessment of Real Property in Jackson Township,

Union County, Ohio, for the Year 1880.

For Plats of Lands see Page	DESCRIPTION OF PROPERTY				No. of Acres of Land Classified.				Whole No. of Acres.	Value per Acre, excluding Buildings.	Total Value of Land, excluding Buildings.	Value of all Buildings.			Total Value of Land and Buildings.	Amount Added or Deducted by Co. Board of Equalization.		Total Value as Equalized by Co. Board.	Amount Added or Deducted by State Board of Equalization.		Total Value as Equalized by State Board.	REMARKS.	
					Arable and Plow Land.	Meadow and Pasture Land.	Uncultivated and Wood Land.					Houses.	Mills.	Other Buildings.		Added Dollars.	Deducted Dollars.		Added Dollars.	Deducted Dollars.			
	In Whose Name Assessed.	No. of Entry.	Original Quantity.	Original Proprietor.	Water Course.	Acres.	H.	Acres.				H.	Acres.	H.		Dollars.	Dollars.		Dollars.	Dollars.			Dollars.
	Temple Thomas	9919	1000	Thomas Miller	Rush Creek	43	13	12			65	23	1564	400			1964		1964	163	1801		
	Temple Joseph Jr.	9919	1000	"	"	71	31	73			175	22	3850				3850		3850	250	3600		
	Temple Jacob	9919	1000	"	"	27	27	21			75	22	1650		200		1850		1850	154	1696		
	Temple George	9919	1000	"	"	15 3/4	16				31 3/4	24	762				762		762	63	699		
	Same	9949	900	E. Smith	"	36		59			75	22	1650				1650		1650	137	1513		
	Tobin William	10240	3565	C. Wallace	Scioto River	24	16	18			55	21	1155				1155		1155	96	1059		
	Taylor Edward	3473	400	J. Williams	Rush Creek	38	12	190 1/2			237 1/2	17	4037	600			4637		4637	380	4257	6 acres minus 28. acres	
	Tuller E.H.	10248	1000	W. Sawyer	Scioto River	30		11			41	24	984	150			1134		1134	91	1040		
	Temple John M.	9919	1000	Thomas Miller	Rush Creek	6		14			20	16	320				320		320	27	293	all to same long term	
	Vanhook Charles	10240	3565	C. Wallace	Scioto River	50		76 3/4			126 3/4	20	2585				2585		2585	210	2375		
	White C.R.	9920	1000	John Swan	Rush Creek	60	18 1/2	35			108 1/2	30	3255	300			3555		3555	295	3260		
	Same	9901	1299 3/3	E. Stutfield	"	27		73			100	18	1800				1800		1800	149	1651		
	White Daniel A.	9920	1000	John Swan	"	72	15	46			133	26	3458	600	125		4183		4183	347	3836		
	White Jessie A.	9920	1000	"	"	45	5	48 1/2			98 1/2	27	2659	150			2809		2809	233	2576		
	White A.R.	9920	1000	"	"	40	5	15			60	25	1510				1500		1500	125	1375		
	Whitely William	9919	1000	Thomas Miller	"	11	10	4			25	25	595				595		595	48	527		
	Wiley Amos	9928	800	A. Gibson	"	39	9	52			100	21	2100				2100		2100	171	1926	to John Gibson to Sanford Wiley	
	Ward Elmer S.	9920	1000	John Swan	"	26	12	13 1/2			51 1/2	23	1184				1184		1184	98	1086		
	Wilber William	10408	1000	W. Sawyer	Scioto River	27	20	7 1/4			54 1/4	24	1302				1302		1302	108	1194		
	Witzel Samson	9944	1000	C. Porterfield	"	8		52 3/4			60 3/4	16	966				966		966	80	886	all to Frank Schuster	
	Winn John	10240	3565	C. Wallace	"	34	4	15			65	23	1265				1265		1265	105	1160		
	Wasserbach Christian	9943	888	Jimmis Taylor	Rush Creek	20		23 3/5			43 3/5	24	1041				1041		1041	86	955		
	Williams Jesse	9941	533 1/3	F. Muir	"	26		2			28	25	700				700		700	58	642		
	White Sarah E.	"	"	"	"	12		18			25	22	550				550		550	46	504		
	Zeig Henry	9944	1000	C. Porterfield	Scioto River	4 1/2	1				5 1/2	24	132				132		132	11	121		
	Zeig John	9944	1000	"	"	6		11			17	19	323				323		323	27	296		
	Same	9943	888	Jimmis Taylor	Rush Creek	35	18	14 1/2			67 1/2	29	1949		150		2099		2099	174	1925		
						832 1/2	227 1/2	877 5/10			1937 1/2	610	43266	2200			475	45941		45941	3743	42198	

Assessment of Real Property in

Township,

Union County, Ohio, for the Year 1880.

For Plats of Lands see Page	DESCRIPTION OF PROPERTY				No. of Acres of Land Classified.						Value of all Buildings.			REMARKS.								
					Arable and Plow Land.		Meadow and Pasture Land.		Uncultivated and Wood Land.		Houses.	Mills.	Other Buildings.		Total Value of Lots and Buildings.	Amount Added or Deducted by Co. Board of Equalization.	Total Value as Equalized by Co. Board.	Amount Added or Deducted by State Board of Equalization.	Total Value as Equalized by State Board.			
	In Whose Name Assessed.	No. of Entry.	Original Quantity.	Original Proprietor.	Water Course.	Acres.	H.	Acres.	H.	Acres.	H.	Dollars.	Dollars.		Dollars.	Dollars.	Added Dollars.	Deducted Dollars.	Dollars.	Added Dollars.	Deducted Dollars.	Dollars.
	Sub-District School																					
		1		Samuel Wharitt	Rush Creek	1/2						300	20		320							
		2		J. S. Chapman		1/2						300	20		320							
		3		W. W. Smith		1/2						500	10		510							
		4		Cox Town Lot No. 28		1/2						300	30		330							
		5		Francis Baldwin		1/2						300	20		320							
		6		S. R. Sanders		1/2						300	20		320							
		7		Francis Harper		1/2						300	20		320							
		8		Robert Fields		1/2						300	20		320							
	Joint Sub	9		Penrose Wiley		1/2						400	30		430							
		10		W. P. Hazen		1/2						300	20		320							
						4 1/2						5300	210		3510							32
	Churches																					
				Shannon Bailey	Rush Creek	1						1200	40		1240							
				John Leheny	"	1/4						800	25		825							
				Joseph Temple	"	1/2						600	25		625							
				John W. Hedger	"	1/2						800	25		825							
						2						3400	115		3515							
	Graveyards																					
				Matilda Baldwin		1/4									40							
				Jonathan Leheny		1/4									30							
						1 1/4									80							

Assessment of Lots in the Town of *Essex*.

Union County, Ohio, for the Year 1880.

For Plats of Lots see Page	DESCRIPTION OF PROPERTY.							Value of Lots. Dollars.	Value of all Buildings.			Total Value of Lots and Buildings. Dollars.	Amount Added or Deducted by Co. Board of Equalization.		Total Value as Equalized by Co. Board. Dollars.	Amount Added or Deducted by State Board of Equalization.		Total Value as Equalized by State Board. Dollars.	REMARKS.		
	IN WHOSE NAME ASSESSED.	ADDITION.	No. of In-Lot.	No. of Out-Lot.	WHAT PART OF LOT.	No. Feet Front.	No. Feet Depth.		Houses.	Mills.	Other Buildings.		Added Dollars.	Deducted Dollars.		Added Dollars.	Deducted Dollars.				
									Dollars.	Dollars.	Dollars.										
	<i>Austin Charles</i>		2		<i>All</i>	82.50	132	30				30		2	28						
	<i>Austin Republic</i>		4		"	82.50	132	30	200	25	255		255	21	234						
	<i>Andrew J. A.</i>		8		"	82.50	132	25			25		25	2	23						
	<i>Baldwin Francis</i>		22		<i>All</i>	82.50	132	25			25		25	2	23						
	<i>Callahan P.</i>		5		<i>All</i>	82.50	132	25			25		25	2	23						
	<i>Chapman Anson</i>		12		<i>Part</i>	27.50	44	12	50		62		62	5	57						
	<i>Same</i>		1		<i>All</i>	82.50	132	25			25		25	2	23						
	<i>Same</i>		3		"	82.50	132	25	50		75		75	6	69						
	<i>Chapman Thomas</i>		32		<i>Part</i>	41.25	132	15	50	75	140		140	12	128						
	<i>Collum Nelson</i>		6		<i>All</i>	82.50	132	25	50		75		75	6	69						
	<i>Davis Richard</i>		40		<i>All</i>	82.50	132	25			25		25	2	23						
	<i>Same</i>		35		"	82.50	132	30			30		30	2	28						
	<i>Davis J. B.</i>		24		<i>Part</i>	24	66	20	450	450	470		470	39	431					157 17 2357	
	<i>Fredrick M. Butler</i>		7		<i>All</i>	82.50	132	25	500		525		525	44	481					<i>Land Church</i>	
	<i>Same</i>		9		"	82.50	132	25			25		25	2	23					"	
	<i>Same</i>		11		"	82.50	132	25	300		325		325	27	298					"	
	<i>Lee W. P.</i>		12		<i>Part</i>	27.50	44	25	150	25	200		200	17	183						
								412	450	500	575		2337								
								412	850	500	575		2337		193	2144					

JACKSON TP.
UNION COUNTY
1880.