

**LEESBURG TP.
UNION COUNTY
1880**

Leesburg

803

~~Saturday Martin 46.45~~
~~Evans W. W. 13.55~~
~~McVay J. W. 20-~~

1931

~~Debaire Sam 19.17~~
~~Neal T. P. 25-~~
~~Walt Ray 7 38.22~~

3693

~~Bell Julia T. 47.25~~
~~Dunn Geo. W. 5-~~
~~Hunt W. T. 6.50~~
~~Hartman Walter E 4.12~~
~~Lee J. W. 72.25~~
~~McVay J. W. 4-~~
~~* Archer W. P. 20/100~~
~~* Lupton J. W. 7/100~~
~~* Fisher D. C. 50/100~~
~~Walt R. W. 7.52~~
~~Walt R. W. 14.2~~

3402

~~McVay W. E. 11.50~~
~~* McVay J. W. 1~~
~~* McVay J. W. 12.5~~
~~* Shultz R. P. 9.5~~

1139

~~Blevins J. C. 13.7~~
~~Carey Austin 14-~~
~~Blevins Mary 1.67~~
~~Chandler Ernest E. 9.25~~
~~Elliott Marshall 8.69~~
~~Elliott W. 4-~~
~~* Elliott W. 3.2~~
~~Harris John E. 2-~~
~~Harrison Rachel E. 6-~~
~~Lumpkin Martha C. 5-~~
~~Moore Geo. W. 2-~~
~~Smith J. W. 7-~~
~~Travis S. 10-~~
~~Wood Wm. 6-~~
~~* Wood R. 35.18~~
~~* Wood J. 7-~~
~~Wood J. 12.5~~
~~Wood Albert 36-~~
~~Walter Mary B. 35-~~
~~Walt R. W. 7-~~

3692

~~Evans W. W. 20/100~~
~~Lyons Nancy M. 6-~~
~~Walt R. W. 20-~~

3694

~~Blackberry~~ ~~Academy~~ 38/100
~~Heart~~ ~~W. H.~~ 25/100
~~Sam~~ ~~Geo W.~~ 52/88
~~Sam~~ 65/82
~~Bob~~ ~~W.~~ 41
~~Sam~~ 26/25
~~State~~ ~~Kenneth~~ ~~Th.~~ 25/100
~~State~~ ~~Hodge~~ ~~J.~~ 75
~~State~~ ~~Lee~~ ~~S. H.~~ 287
~~State~~ ~~John~~ ~~D.~~ 75/100
~~State~~ ~~Sam~~ 50/100

3696

~~Blackberry~~ 115/30
~~Academy~~ ~~W. H.~~ 4/63
~~Sam~~ 17/19
~~Reynold~~ ~~Walt~~ 98/50
~~Sam~~ 101/100
~~Sam~~ 26/25
~~Sam~~ ~~Sam~~ ~~do~~ 37/100
~~Hosteris~~ ~~J. W.~~ 27/63
~~Hoster~~ ~~C. W.~~ 31/10
~~Hullin~~ ~~Sam~~ 57/100
~~Sam~~ 44/100
~~Horsfield~~ ~~E. R.~~ 39/25
~~Harad~~ ~~Alman~~ 31/02
~~Hillest~~ ~~Francis~~ ~~do~~ 1
~~W. Peck~~ ~~Joseph~~ 22/1
~~Melch~~ ~~B. H.~~ 35
~~Melch~~ ~~H. H.~~ 41/2
~~Melch~~ ~~W. H.~~ 25/27
~~Thompson~~ ~~9~~ ~~do~~ ~~do~~ ~~do~~ 1
~~Heppart~~ ~~J. H.~~ 25/90
~~State~~ ~~State~~ ~~Reynold~~ ~~N. D.~~ 39/21
~~State~~ ~~State~~ ~~Reynold~~ ~~Alameda~~ 19/50
~~State~~ ~~State~~ ~~Draft~~ ~~S. S.~~ 2/16
~~State~~ ~~State~~ ~~Halt~~ ~~Alford~~ 2
~~State~~ ~~State~~ ~~Yester~~ ~~Ellis~~ 11
~~Thompson~~ ~~A. H.~~ 74/40
~~Waldron~~ ~~Delaney~~ 1
~~Hall~~ ~~A. H.~~ 8/60
~~State~~ ~~Melch~~ ~~W. H.~~ 25/27
~~Haiter~~ ~~Vincent~~ 1

5506

5586

~~Rene~~ ~~W. H.~~ 1/64
~~Helfrain~~ ~~do~~ 57
~~Melch~~ ~~W. H.~~ 25/27

5613

5630 + 6510

~~Melch~~ ~~W. H.~~ 1/64
~~Harad~~ ~~Alman~~ 10

6

~~5870~~

6033

~~6540 76889~~

Jolly	11 25
W. P. ...	40 09
Arrows	11 25
Edgeth	28 12
E. C.	15
Arrows	13 20
Charles	10 40
Muster	41 02
W. J.	45 12

~~13066~~
~~Stofen~~ 100

~~13592~~

~~6010~~

6199

6

~~1 44~~
~~5 77~~
~~25 80~~

Beard	16
Beard	78 75
Bonham	4
Conwell	5
Joseph	50
Name	41 17
Herman	3
Hughes	2
Jungbluff	23
David	3

15941

6031

Beard	47
Beard	13 62

Leaving	25 26
W. J.	7
Mary	12 24
Mary	3 43

6211

Bloom	7/100
Bloom	86 22
Bartling	100 50
Bartling	12
Stofen	110 25

13592 + 13941
Mending B/W - 1 -

5-10

~~10~~
~~10~~

~~15050~~
~~W. J.~~



APPRAISER'S ACCOUNT.

TREASURY OF Seneca COUNTY,

THE DATE OF EACH DAY	
Employed in making said Appraisement was as follows:	
..... day of day of
..... day of day of
..... day of day of
..... day of day of
..... day of day of
..... day of day of
..... day of day of
..... day of day of
..... day of day of
..... day of day of
..... day of day of
..... day of day of
..... day of day of
..... day of day of
..... day of day of
..... day of day of
..... day of day of
..... day of day of
..... day of day of

To B. W. Welch Land Appraiser of Leesburg Township, Dr.

For services rendered in appraising the Real Estate of said Township, for the year 1880 occupying 33 days, between the 3^d day of May and the 28th day of June at \$2⁰⁰ per day, \$66⁰⁰

And the said B. W. Welch being duly sworn, solemnly declares that the number of days herein stated, were necessarily occupied in the appraisement of said Township, and that this account is in all respects just and true.

(Signed) B. W. Welch Appraiser.

Sworn to and subscribed before me, this 28th day of June 1880

(Signed) W. L. Leung Auditor of said County.

Received, July 13th 1880 of the Auditor of Seneca County, an order on the Treasurer of said County, for Sixty Six Dollars, 00 Cents, in full of the above account.

\$66⁰⁰ (Signed) B. W. Welch Appraiser.

ODELL & MAVER, Blank Book Manufacturers, Stationers and Legal Book Publishers, Dayton, Ohio.

APPRAISER'S OATH.



State of Ohio, Senio County, ss.

I, B. W. Welch Land Appraiser for
Leesburg Township, in the County of Senio and State of Ohio, do solemnly
swear that the return to which this is attached contains a correct description of each parcel of Real Property within said
district, as far as I have been able to ascertain the same, and that the value attached to each parcel in said return is,
as I verily believe, the full value thereof. Estimated agreeably to the rules prescribed therefor in the act for levying
taxes on all property of this State, according to its true value.

Signed, B. W. Welch
APPRAISER OF SAID TOWNSHIP.

Sworn and subscribed to before me, the undersigned authority, this

28th day of June A. D. 18

Signed, W. L. Lewis
AUDITOR OF SAID COUNTY.

Scale, 80 Poles to an Inch.



Index

Survey N ^o	Page N ^o
803	5
1139	2
1931	10
3402	11
3692	2
3693	6
3694	9
3696	11
5506	4
5586	9
5613	3
(5630)	3
(6510)	
5870	7
6010	5
6031	11
6033	6
6199	10
6211	10
Page 13 (6540)	10
(6889)	
13066	10
(3592)	8
(5941)	
15056	10

SURVEY.

No. 1139 - 3692

Scale, 80 Poles to an Inch.

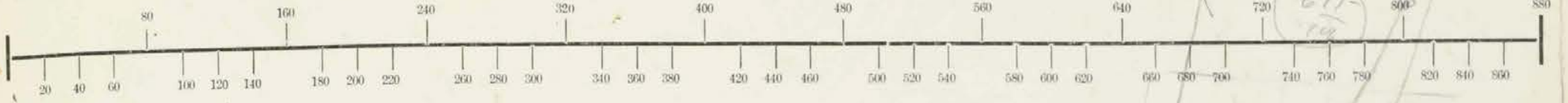

Recht. Wm. Hammett V.A.

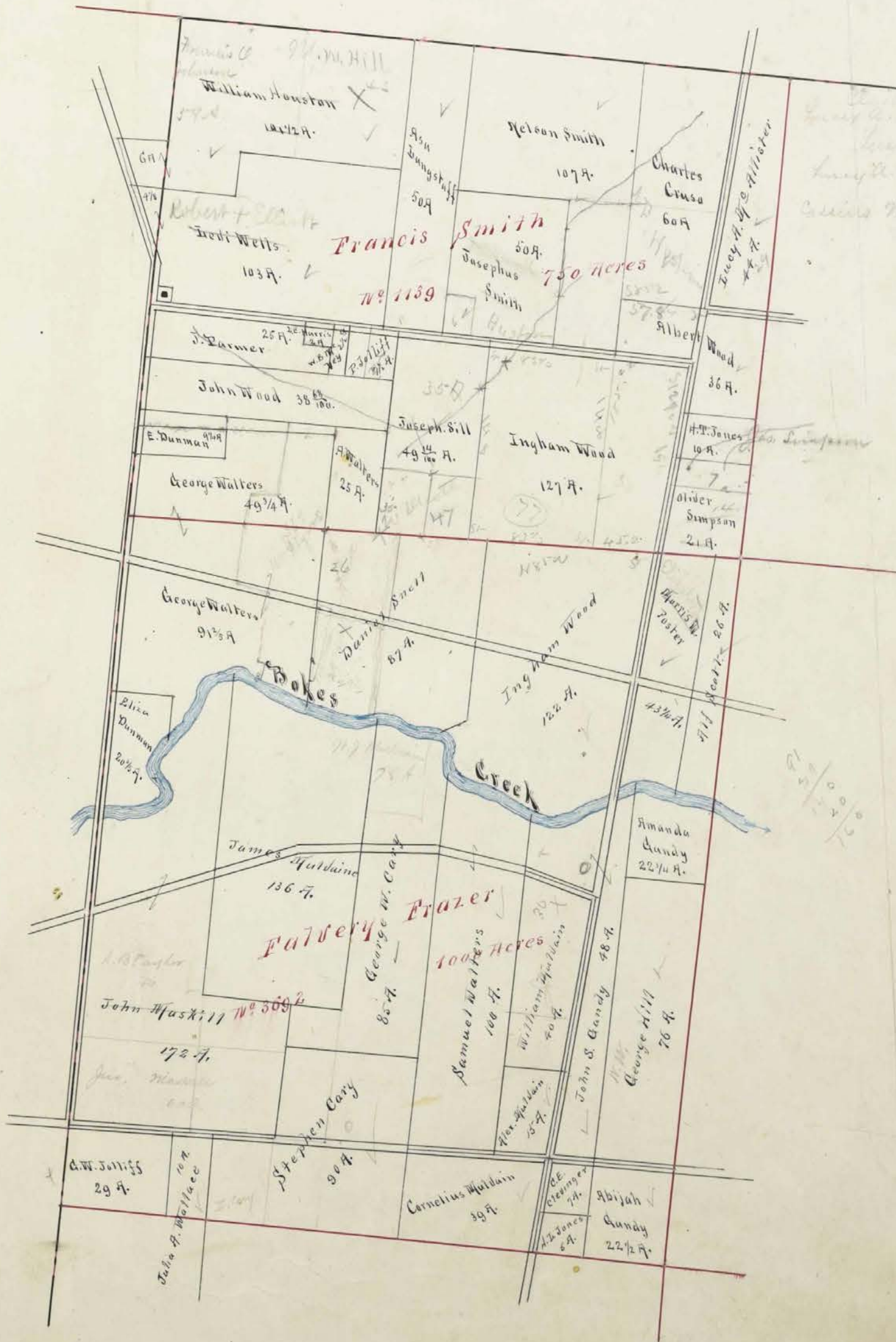

Handwritten notes on the right side of the map, including 'Survey of the ...' and 'Census ...'.

Handwritten calculations or notes at the bottom right of the map area.

Scale, 80 Poles to an Inch.

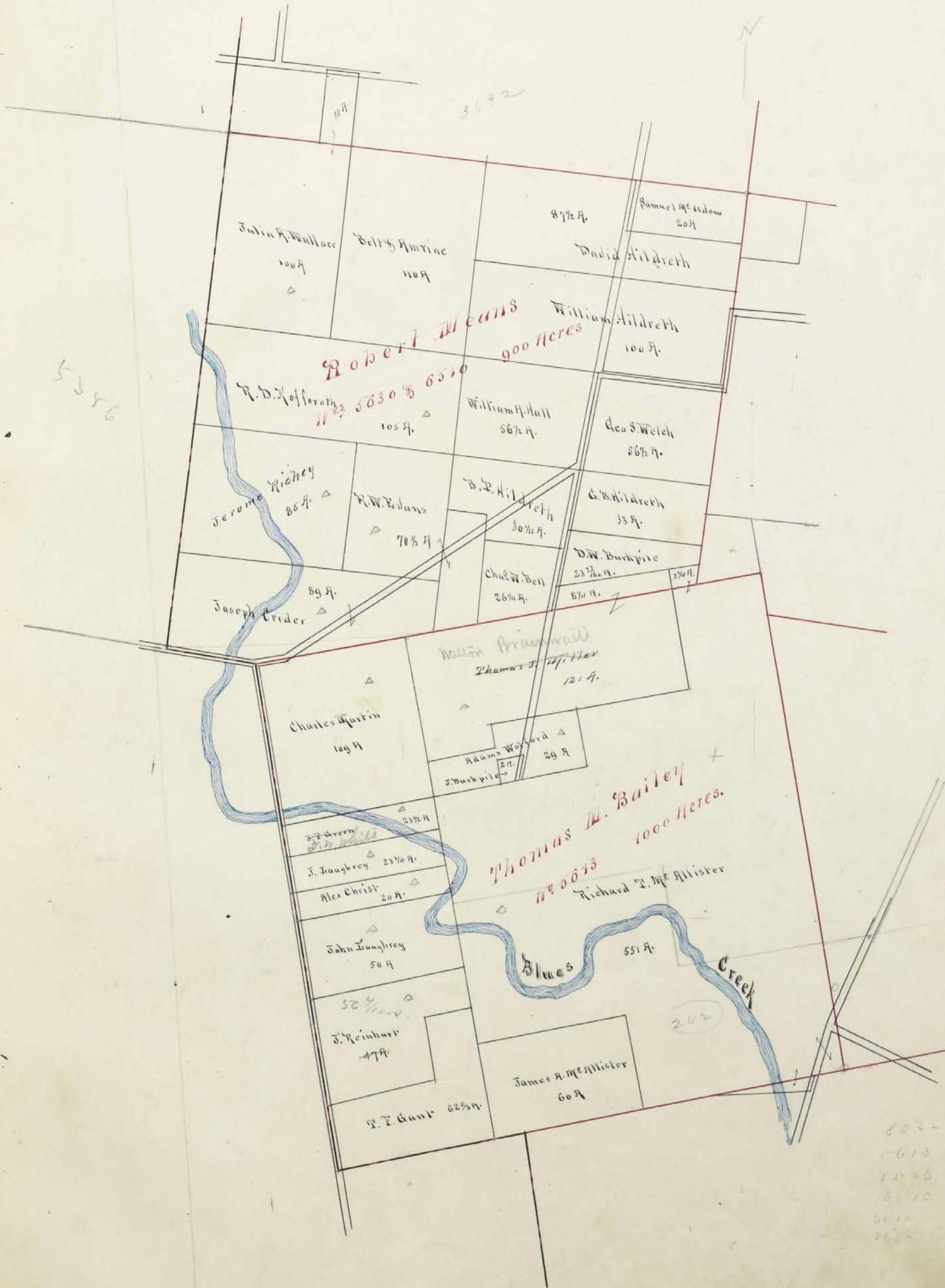

Scale, 80 Poles to an Inch.



$$\begin{array}{r} 112.50 \\ 10.00 \\ \hline 122.50 \end{array}$$



SURVEY. No. 803 - 6010

Scale, 80 Poles to an Inch.

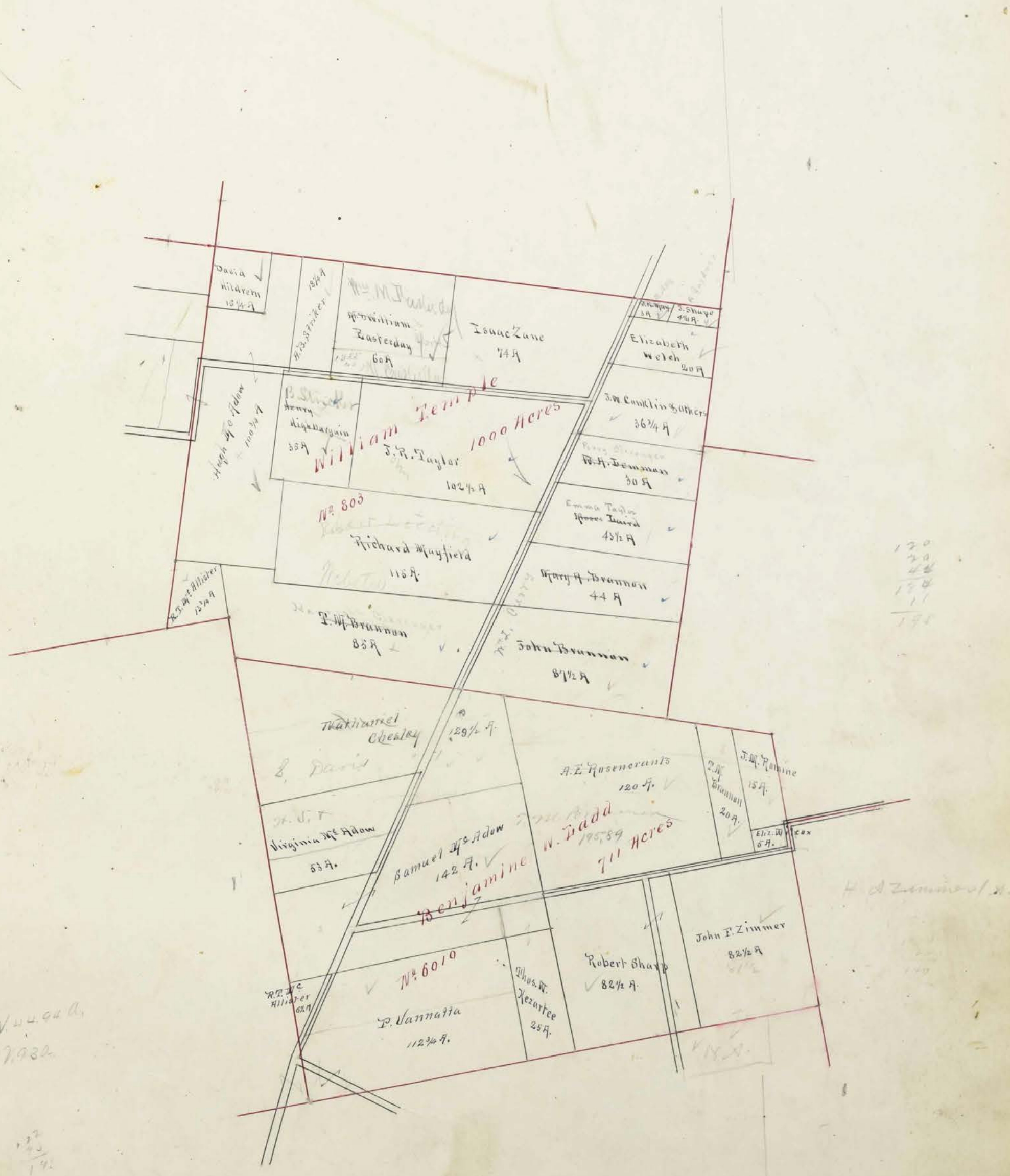
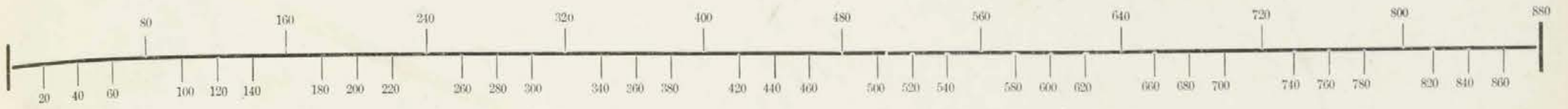

120
 20
 40
 130
 11
 140

H. V. 44.92 A.
 Q. 7.932

120
 20
 140

3

Scale, 80 Poles to an Inch.



Bartholomew
L. F. W. ...
Cassius " 43.

Harriet Brooks 40.07 A.
James ... 41.04
Giles " 45.17 A.
126.33

Geoborg
Luther & W. ... 62.
Cassius " 18.

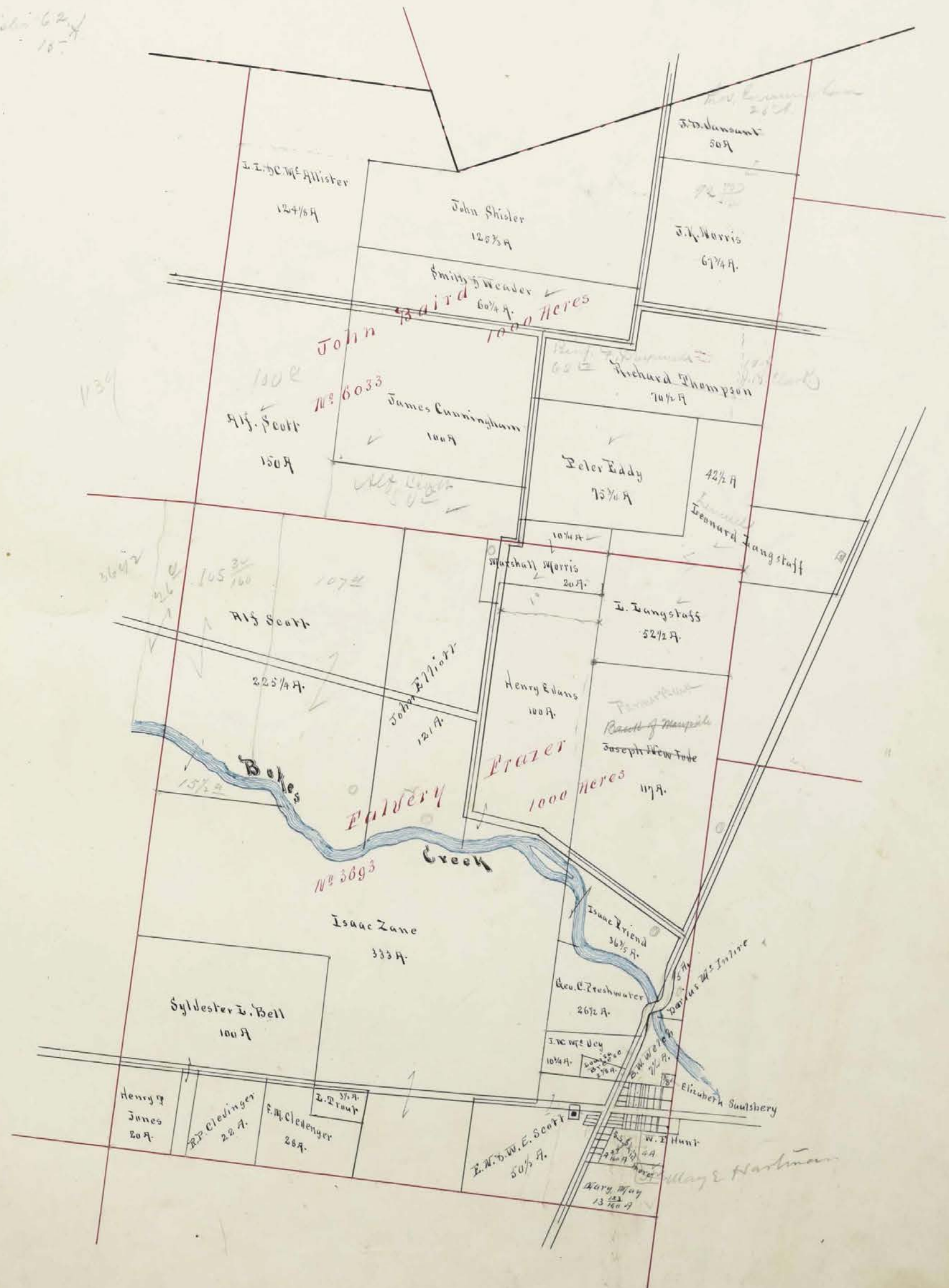

W. I. Hunt
Mary May
13 1/2 A.

Scale, 80 Poles to an Inch.



From W. Hammon N. 1/2

*21 12
28 49*

*64 33
22 20
37.53*

108

5705

SURVEY. No. 15592 & 15941

Scale, 80 Poles to an Inch.

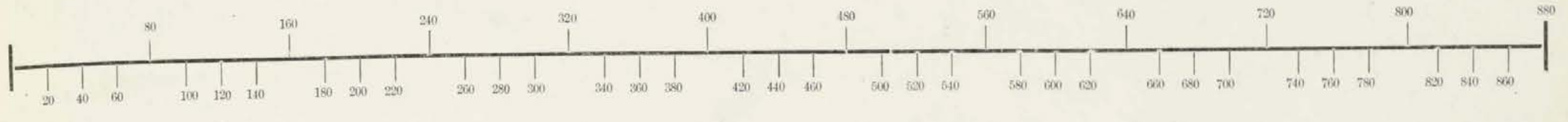

Scale, 80 Poles to an Inch.

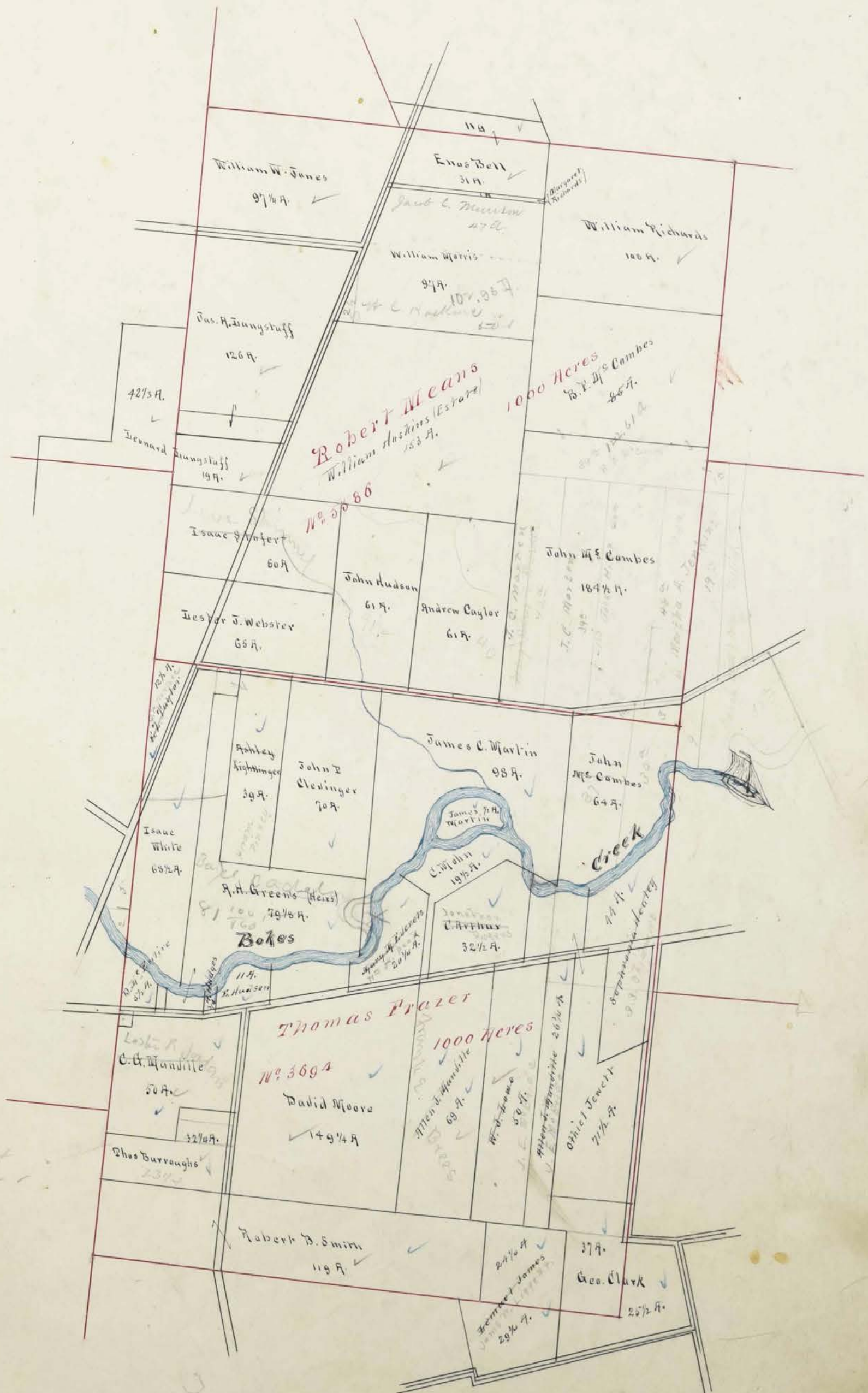
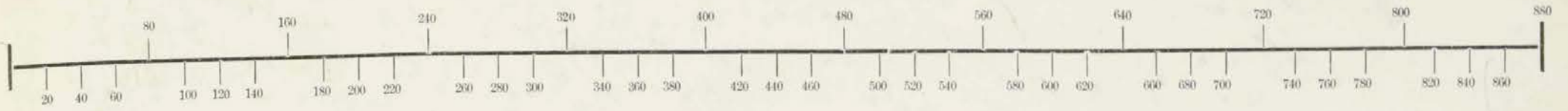

96
 98
 97
 96
 98
 97
 96
 98
 97
 96
 98
 97

Levin ...
 17 March 5

Scale, 80 Poles to an Inch.

50
2840
1160

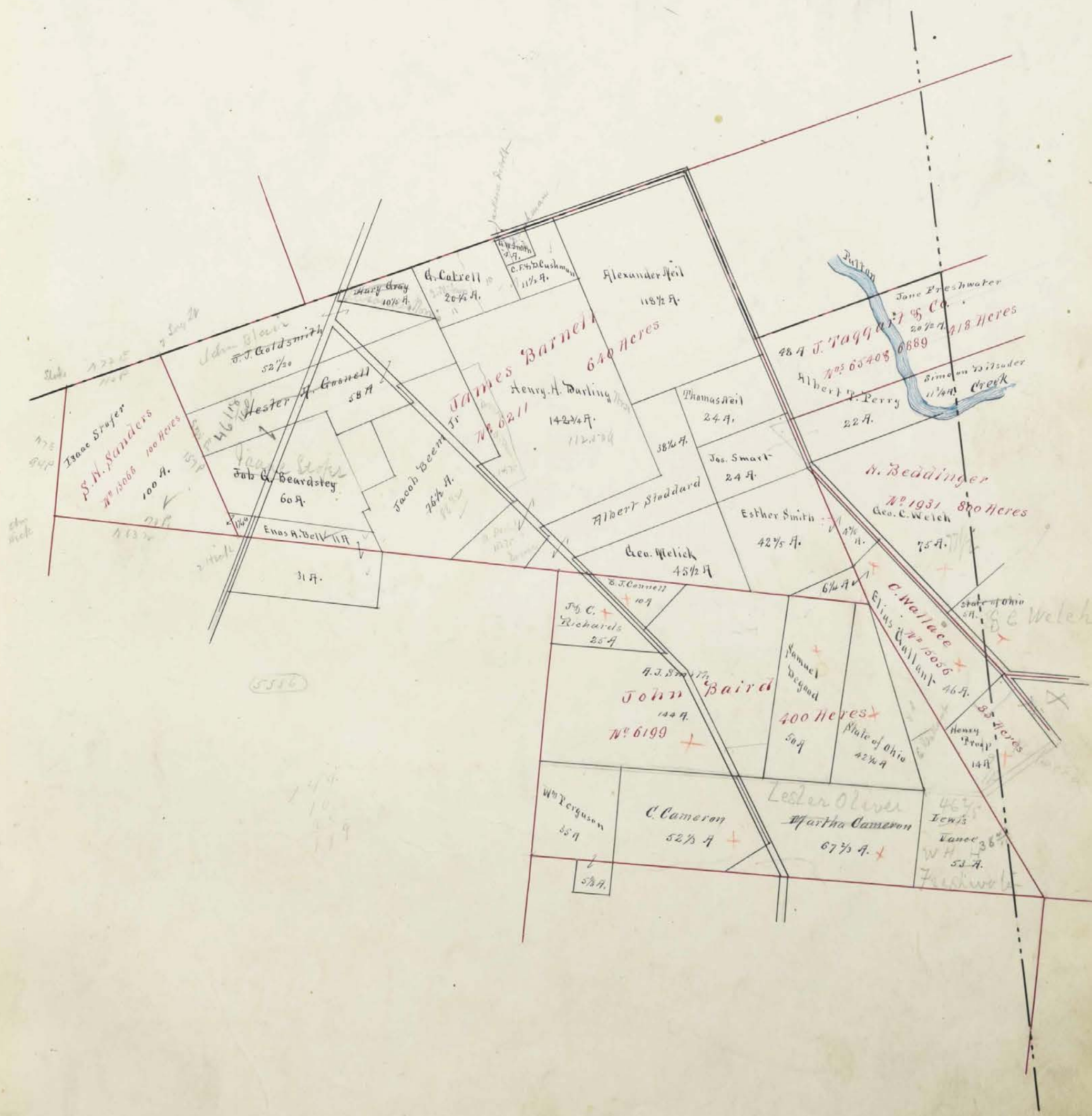
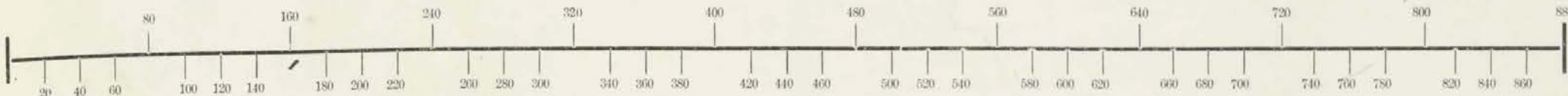

Scale, 80 Poles to an Inch.

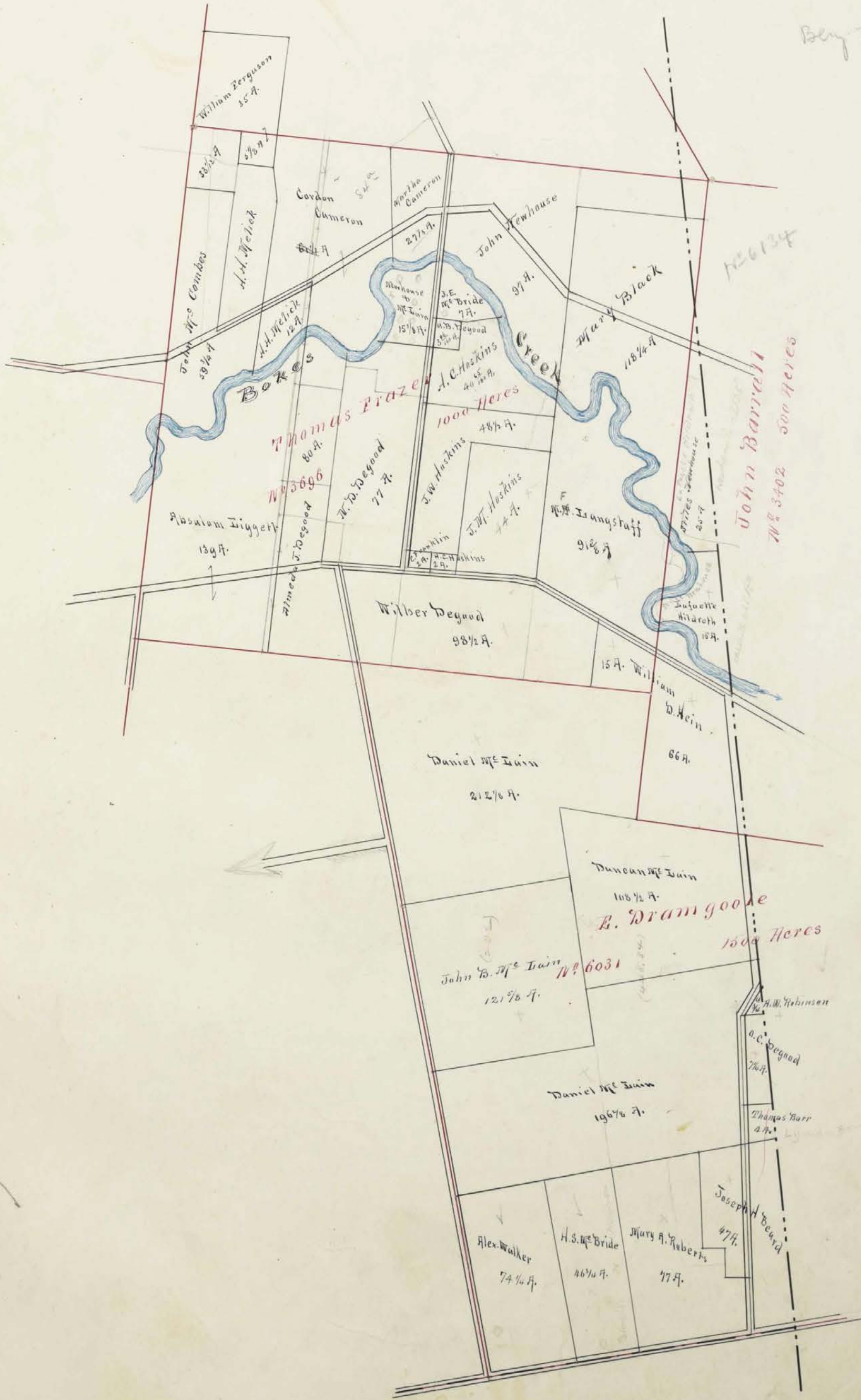

West Joseph Walker -
800 - not shown -

Scale, ¹⁰/₈₀ Poles to an Inch.

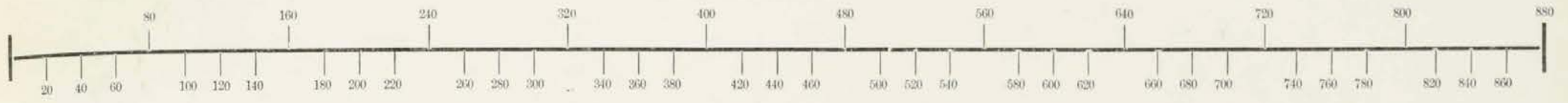

Assessment of Real Property in *Lasburg* Township,

Union County, Ohio, for the Year 1880.

For Plats of Lands see Page	DESCRIPTION OF PROPERTY				No. of Acres of Land Classified.						Whole No. of Acres.	Value per Acre excluding Buildings.	Total Value of Lands, excluding Buildings.	Value of all Buildings.			Total Value of Lands and Buildings.	Amount Added or Deducted by Co. Board of Equalization.		Total Value as Equalized by Co. Board.	Amount Added or Deducted by State Board of Equalization.		Total Value as Equalized by State Board.	REMARKS.
					Arable and Plow Land.		Meadow and Pasture Land.		Uncultivated and Wood Land.					Houses.	Mills.	Other Buildings.		Added Dollars.	Deducted Dollars.		Added Dollars.	Deducted Dollars.		
	In Whose Name Assessed.	No. of Entry.	Original Quantity.	Original Proprietor.	Water Course.	Acres.	H.	Acres.	H.	Acres.				H.	Acres.	H.		Dollars.	Dollars.		Dollars.	Dollars.		
	<i>Smith Joseph</i>	3696	500	<i>Robert Means</i>	<i>Baker Creek</i>	59	15	21			39	22	1958	200	100	2258		2258		187	2071			
	<i>Hamilton Martha</i>	6199	400	<i>John Baird</i>	"	50	2	15			67 3/4	25	1791	200		1891		1891		157	1734			
	<i>Same</i>	3696	1000	<i>Thomas Frazer</i>	"	15	12				27 1/2	25	683			683		683		57	626			
	<i>Hayden, Corydon</i>	6199	400	<i>John Baird</i>	"	7		45			32 1/2	25	1988			1988		1988		109	1199			
	<i>Same</i>	3696	1000	<i>Thomas Frazer</i>	"	95 1/2	16	10			61 1/2	25	1537	100	100	1737		1737		144	1693			
	<i>Case J. W.</i>	3692	1000	<i>T. Frazer</i>	"	45	20	20			35	24	2041	150	100	2290		2290		190	2100	<i>2 1/2 acres to E. Long</i>		
	<i>Case J. W.</i>	3692	1000	"	"	41	24	25			50	24	2160		100	2260		2260		188	2072			
	<i>M. J. J.</i>	3692	1000	<i>Thomas Frazer</i>	"	25	5	7			31	24	888	125		1013		1013		84	929			
	<i>Same</i>	1392	1000	<i>Levi Williams</i>	"	15	5	5			25 1/2	29	586			586		586		49	537			
	<i>Cheney John P.</i>	3694	1000	<i>Thomas Frazer</i>	"	40	8	22			70	25	1750	400	100	2250		2250		187	2063			
	<i>Scott Gabriel</i>	6211	650	<i>James Barnett</i>	<i>Fuller Creek</i>	8	00	12			20 1/2	22	445	200		445		445		37	408			
	<i>W. S. Lucas</i>	5300	1790	<i>W. Meade</i>	<i>Baker Creek</i>	56	20	20			50 1/2	25	2406			2406		2406		200	2206			
	<i>Livingston James</i>	6123	1000	<i>John Baird</i>	<i>Baker Creek</i>	60	20	20			100	24	2400	100		2500		2500		208	2292			
	<i>Ward J. P. B. & others</i>	503	1000	<i>William Sample</i>	"	21	3/4	5			26 3/4	25	916			916		916		46	840			
	<i>Cheney F. M.</i>	3692	1000	<i>T. Frazer</i>	"	21		7			25	25	700		100	800		800		66	734			
	<i>Cheney P. P.</i>	2692	1000	"	"	15		7			22	25	550			550		550		46	596	<i>1/2 acre to E. Long</i>		
	<i>Smith Benjamin J.</i>	6199	500	<i>John Baird</i>	"	10					10	25	250			250		250		21	229	<i>1/2 acre to E. Long</i>		
	<i>Wesley M. Hamilton</i>	6011	711	<i>B. M. Sadt</i>	<i>Baker Creek</i>	45	35	49			129 1/2	26	3367			3367		3367		249	3088			
	<i>Hartley F. & M. Bushman</i>	6211	650	<i>James Barnett</i>	<i>Fuller Creek</i>		6	5			11 1/2	22	253			253		253		21	232			
	<i>Hayden Andrew</i>	5586	1000	<i>R. Means</i>	<i>Baker Creek</i>	7	16	7			30 1/2	23	701			701		701		58	643			
	<i>Wesley Charles</i>	1139	750	<i>F. Smith</i>	<i>Baker Creek</i>	40	10	10			60	23	1380			1380		1380		115	1265			
	<i>Cheney Calvin E.</i>	3192	1000	<i>T. Frazer</i>	"	5		2			7	23	154			154		154		13	141			
	<i>Hayden James</i>	5500	1700	<i>W. Meade</i>	<i>Baker Creek</i>	56	41	41			132	24	3168	200	100	3468		3468		288	3180			
	<i>Sample Geo.</i>	5471	1000	<i>W. B. Bunting</i>	"	36		14			50	24	1200	150		1350		1350		112	1238			
	<i>Ward Chapman</i>	3613	1000	<i>T. M. Bunting</i>	"	16		4			20	22	440	100		540		540		40	490			
	<i>Ward A. B.</i>	3696	1000	<i>Thomas Frazer</i>	<i>Baker Creek</i>	2	95	70			2 3/4	26	79		200	279		279		23	256	<i>1/2 acre to E. Long</i>		
	<i>Wesley Simon</i>	1921	300	<i>H. B. Bunting</i>	<i>Fuller Creek</i>	11	3/4				11 3/4	23	270	370		270		270		22	248			
	<i>Wesley Henry H.</i>	6211	650	<i>James Barnett</i>	"	87	8/7	15	40		142 3/4	25	3569		100	3669		3669		305	3364			
	<i>Wesley Simon</i>	1392	1000	<i>Levi Williams</i>	<i>Baker Creek</i>	25	12	13			50	22	1100			1100		1100		91	1009			
	<i>Wesley Miller</i>	3696	1000	<i>Thomas Frazer</i>	"	33	1/2	40	25		95 1/2	25	2462	100		2562		2562		213	2349			
	<i>Wesley H. H.</i>	3696	1000	"	"	40	30	7			77	25	1925			1925		1925		160	1765	<i>1/2 acre to E. Long</i>		
	<i>Wesley E.</i>	3692	1000	<i>T. Frazer</i>	"	20					20 3/4	23												
	<i>Same</i>	1139	760	<i>F. Smith</i>	"			9			9 1/2	20	185			185		185		15	170			
	<i>Wesley C. C.</i>	6031	1500	<i>E. Bunting</i>	"	7	1/4				7 1/4	25	181			181		181		15	166			
	<i>Wesley Samuel</i>	6199	400	<i>John Baird</i>	<i>Fuller Creek</i>	32	6	12			50	24	1200	100	100	1400		1400		116	1284			
	<i>Wesley Andrew J.</i>	3696	1000	<i>Thomas Frazer</i>	<i>Baker Creek</i>	20	48	12			80	25	2000			2000		2000		166	1824			
	<i>Wesley Martin W.</i>	503	1000	<i>William Sample</i>	<i>Baker Creek</i>	42		18			60	24	1440			1440		1440		120	1320			
	<i>Wesley Rowland W.</i>	3696	900	<i>R. Means</i>	"	34	1/2	20	16		50 1/2	22	1551		100	1651		1651		137	1574			
	<i>Wesley Peter S.</i>	6033	1000	<i>John Baird</i>	"	55	10	10			75	23	1742			1742		1742		145	1597	<i>1/2 acre to E. Long</i>		
	<i>Wesley Mary M.</i>	3694	1000	<i>Thomas Frazer</i>	"	14	4	2			20 3/4	25	518			518		518		43	475			
	<i>Wesley Henry</i>	3693	1000	<i>T. Frazer</i>	"	33	33	34			100	26	2600	200	100	2900		2900		241	2659			
	<i>Wesley John</i>	3693	1000	"	"	60	35	24			121	26	3146	200	100	3446		3446		286	3160			
						1211	3/4	520	606	1/4	2368		57606	2325	1400	61931	707	60624		5035	5589			

Assessment of Real Property in *Licking* Township,

Union County, Ohio, for the Year 1880.

For Plats of Lands see Page	DESCRIPTION OF PROPERTY					No. of Acres of Land Classified.																			
	IN WHOSE NAME ASSESSED.	No. of Entry.	Original Quantity.	Original Proprietor.	Water Course.	Arable and Plow Land.		Meadow and Pasture Land.		Uncultivated and Wood Land.		Whole No. of Acres.	H.	Dollars.	Value of all Buildings.			Total Value of Lands and Buildings.	Amount Added or Deducted by Co. Board of Equalization.		Total Value as Equalized by Co. Board.	Amount Added or Deducted by State Board of Equalization.		Total Value as Equalized by State Board.	REMARKS.
						Acres.	H.	Acres.	H.	Acres.	H.				Houses.	Mills.	Other Buildings.		Dollars.	Deducted Dollars.		Dollars.	Deducted Dollars.		
	Tate Meris W	3692	1000	F. Frazer	Bobs Creek	26	8/4	9	10			13 3/4	24	1050	100		1150			1150		95	1055		
	Toshuate June	6349	218	J. Target	"	26	1/2					26 1/2	23	471			471			471		39	432		
	Toph George	13491	1100	Shurt & Williams	"	18		20	12			38	23	1150	300		1450			450		34	1416		
	Toushin Abigail	3696	1000	Thomas Frazer	"	2						2	25	50	100		150			150		12	128		
	Tosh James L.	8506	4000	"	"	16		4	15			36	25	875	100		975			975		81	894		
	Turgeon William	6199	400	John Baird	"	30		4	1			35	23	805	300	100	1205			1205		100	1105		
	Same	3696	1000	Thomas Frazer	"				5	1/2		5 1/2	23	118			118			118		10	108		
	Tand Isaac	3693	1000	F. Frazer	"	20			16			36 3/4	25	915			915			915		46	869		
	Toshwater George C.	3693	1000	"	"	26	1/2					36 1/2	26	689			689			689		54	689		
	Tandy John S.	3692	1000	F. Frazer	Bobs Creek	27		9	12			45	24	1152	125	100	1277			1277		106	1171		
	Tandy Amanda	3692	1000	"	"	22	8/4					22 3/4	23	523			523			523		43	480		
	Tandy Anna	3692	1000	"	"	13		3	6 3/4			22 3/4	24	540			540			540		45	495		
	Tarrant Elias	13636	83	A. Wallace	Tuller Creek	36			6			46	23	1658	400		1158			1458		121	1837		
	Same	6211	640	James Burnett	"				6 1/4			6 1/4	23	144			144			144		12	152		
	Tate C. H. Lewis	3694	1000	Thomas Frazer	Bobs Creek	56		23 1/2				79 1/2	25	1978			1978			1978		164	1814		
	Tant Townsend	3613	1000	T. M. Bailey	Blues Creek	40		8	14 1/2			62 1/2	23	1426	100	100	1626			1626		135	1491		
	Tand John C.	6211	640	James Burnett	Tuller Creek	44			14			58	23	1450			1450			1450		120	1330		
	Tand Joseph F.	3613	1000	T. M. Bailey	Blues Creek	23	1/2					23 1/2	23	540	200		54			54		4	50		
	Tand Elizabeth	13912	1100	Shurt & Williams	Bobs Creek	18		27	25			45	24	2400	300		2700			2700		224	2476		
	Tand Ben Geary	13912	1100	"	"	39			12			51	24	1224			1224			1224		102	1122		
	Tand Hall	3694	1000	Thomas Frazer	"							26	25	500	500		525			525		44	481		
	Tand J. J.	6211	640	James Burnett	Tuller Creek	33	12/20		8			52 3/4	25	1340			1340			1340		108	1192		
	Tand Mary	6211	640	"	"				10 1/2			10 1/2	20	204			204			204		17	187		
	Tand Daniel	13942	1100	Shurt & Williams	Bobs Creek	38			12			50	23	1160			1160			1160		91	1009		
	Tand G. B.	5100	900	R. Means	Bobs Creek	13		3	17			33	23	759	200	100	859			859		71	788		
	Tand W. estate	3380	1000	R. Means	Bobs Creek	61		16	76			77	25	3825	300	100	3225			3225		268	2957		
	Tand Daniel	3380	900	"	"	57	1/2		15			57 1/2	23	2612	100		2112			2112		175	1937		
	Same	500	1000	William Sample	"				15 1/4			15 1/4	23	362			362			362		30	382		
	Tand William	5100	900	R. Means	"			39	24 1/4			40	23	2360	200		2560			2560		125	2575		
	Same	3693	1000	F. Frazer	"			7				7	25	25			25			25		2	23		
	Tand Benjamin P.	6210	900	R. Means	"				15 1/4			30 3/4	23	696			696			696		58	638		
	Tand H. D.	3693	1000	F. Frazer	"				4			4	26	104			104			104		9	95		
	Hamilton Amanda	3870	1000	H. B. Bunting	Blues Creek	32		6	15 1/4			50 1/4	23	1225			1225			1225		102	1123		
	Hall George	3692	1000	F. Frazer	Bobs Creek	52		6	18			70	25	1900	100		2000			2000		166	1834		
	Hall Abraham	13941	1100	Shurt & Williams	"			15	8 1/2			51 1/2	24	1230	200		1430			1430		119	1511		
	Hickock Allen	13941	1100	"	"			19	15			50	23	8450	300	100	8850			8850		310	3570		
	Hobbs A. C.	3696	1000	Thomas Frazer	"			8	4 1/2			43 1/2	26	1102	100		1202			1202		100	1102		
	Hobbs J. M.	3696	1000	"	"				9			44	26	1144			1144			1144		95	1049		
	Hall Wm R.	3630	900	R. Means	"				16 1/2			36 1/2	23	1298	200		1498			1498		124	1369		

Whole No. of Acres.	H.	Dollars.	Dollars.	Dollars.	Dollars.	Dollars.	Dollars.	Dollars.	Dollars.	Dollars.	Dollars.	Dollars.	Dollars.	Dollars.	Dollars.	Dollars.	Dollars.	Dollars.
1775			42477	3725		600	4680	100				4680				3796	4809	

2000 to magnetic strength

Assessment of Real Property in *Lusburg* Township,

Union County, Ohio, for the Year 1880.

For Plats of Lands see Page	DESCRIPTION OF PROPERTY					No. of Acres of Land Classified,				Whole No. of Acres.	Value per Acre excluding Buildings.	Total Value of Lands, excluding Buildings.	Value of all Buildings.			Total Value of Lands and Buildings.	Amount Added or Deducted by Co. Board of Equalization.		Total Value as Equalized by Co. Board.	Amount Added or Deducted by State Board of Equalization.		Total Value as Equalized by State Board.	REMARKS.
						Arable and Plow Land.	Meadow and Pasture Land.	Uncultivated and Wood Land.	Houses.				Mills.	Other Buildings.	Added Dollars.		Deducted Dollars.	Added Dollars.		Deducted Dollars.			
	Acres.	H.	Acres.	H.	Acres.	H.	Acres.	H.	Dollars.				Dollars.	Dollars.	Dollars.		Dollars.	Dollars.		Dollars.	Dollars.		
	<i>Mildstrand J.</i>	3300	1790	<i>C. Mead</i>	<i>Blues creek</i>	40	35	23		98	24	2352	100	100	2352			2552	212	2340			
	<i>Nightbarger Henry</i>	803	1000	<i>William Samples</i>	<i>Bokus creek</i>	27	19	5		35	23	805		100	905			905	70	830			
	<i>Hill Eric H.</i>	5500	1790	<i>C. Mead</i>	<i>Blues creek</i>	1	1/4			1/4	24	30	100	300	430			430	26	394			
	<i>Stokins J. W.</i>	3690	1000	<i>Thomas Frazer</i>	<i>Bokus creek</i>	29	6	13		45 1/2	26	1254	100	100	1454			1454	120	1334			
	<i>Hensler W. M.</i>	1139	750	<i>F. Smith</i>	"	70	31	1/2		101 1/2	23	2334			2334			2334	190	2140			
	<i>Stodger C.</i>	3694	1000	<i>Thomas Frazer</i>	"					3/4	17	17			17			17	1	16			
	<i>Stines Lydia E.</i>	1139	750	<i>F. Smith</i>	"			2		2	22	44			44			44	1	10			
	<i>Anderson Elizabeth</i>	3694	1000	<i>Thomas Frazer</i>	"	10		1		11	25	275	100		375			375	21	344			
	<i>Anderson John</i>	3350	1000	<i>R. Means</i>	"	33	24	4		61	24	1464		100	1564			1564	130	1434			
	<i>Staley Stephen</i>	3694	1000	<i>Thomas Frazer</i>	"	44				44	25	1100	200	100	1400			1400	116	1284	<i>see S. L. Williams</i>		
	<i>Steen Wm. H.</i>	3402	500	<i>J. Baird</i>	"	12	24	30		66	25	1650			1650			1650	137	1513			
	<i>Same</i>	3690	1000	<i>Thomas Frazer</i>	"	11	4			15	25	375			375			375	31	344			
	<i>Hutchinson W. W. & J. W. Logan</i>	1892	1100	<i>Shurt & Williams</i>	"			53		53	16	848	500		1348			1348	152	1676	<i>new land</i>		
	<i>Millett Lafayette</i>	3402	500	<i>John Baird</i>	"	15				15	24	360			360			360	30	330			
	<i>S. C. F.</i>	3694	1000	<i>Thomas Frazer</i>	<i>Bokus creek</i>					1/4													
	<i>John H. Child</i>	3694	1000	<i>Thomas Frazer</i>	<i>Bokus creek</i>	41	1/2	20		71 1/2	25	1787	150	100	2037			2037	169	1868			
	<i>John Isaac</i>	1392	1100	<i>Shurt and Williams</i>	"	44	40	14		100	24	2400			2400			2400	199	2201			
	<i>John G. W.</i>	3692	1000	<i>F. Frazer</i>	"	15	5	9		39	23	897			897			897	55	612			
	<i>James Henry J.</i>	1139	750	<i>F. Smith</i>	"	9	2	5		10	23	230			230			230	19	211	<i>to town & water</i>		
	<i>Same</i>	3693	1000	<i>F. Frazer</i>	"	14	2	4		20	24	480	100	100	580			580	48	532	<i>to town & water</i>		
	<i>John R. W.</i>	1139	750	<i>F. Smith</i>	"	7	1/2			7 1/2	23	172			172			172	10	158	<i>to town & water</i>		
	<i>James H. S.</i>	3692	1000	<i>F. Frazer</i>	"	2	3			5	23	115			115			115	10	105	<i>to town & water</i>		
	<i>James W. W.</i>	3550	1000	<i>R. Means</i>	"	30	25	22	1/4	97 1/4	28	2481	100	100	2681			2681	218	2413	<i>to town & water</i>		
	<i>James Samuel</i>	3694	1000	<i>Thomas Frazer</i>	"	12	6	6	1/4	24 1/4	22	533			533			533	44	489	<i>to town & water</i>		
	<i>Same</i>	1392	1100	<i>Shurt & Williams</i>	"	10	7	12	3/4	29 3/4	22	654			654			654	54	600	<i>to town & water</i>		
						15		10															
	<i>Rezart Sarah R.</i>	5500	1790	<i>C. Mead</i>	<i>Blues creek</i>	43	4	5		52 1/2	24	1260			1260			1260	105	1155			
	<i>Rezart Thomas W.</i>	5200	1790	"	"	83	25	10		118	24	2832	100	250	3232			3232	268	2964			
	<i>Same</i>	6011	711	<i>B. W. Sadt</i>	"	15		10		25	25	625			625			625	52	573			
	<i>Nightlinger Arthur</i>	3694	1000	<i>Thomas Frazer</i>	<i>Bokus creek</i>	29	10			39	25	975	150	150	1275			1275	106	1169			
	<i>Samuel Levi</i>	3300	1790	<i>C. Mead</i>	<i>Blues creek</i>	15	37	3/4		55 3/4	26	1440	200	100	1740			1740	144	1596			
	<i>Hoffarth R. H.</i>	3630	900	<i>R. Means</i>	<i>Bokus creek</i>	45	25	35		105	22	2310			2310			2310	192	2118			
						788 1/2	940	503 1/4		1471 1/2		35026	1650	500	38976	2227		35749	2966	32783			

Assessment of Real Property in *Lushburg* Township,

Union County, Ohio, for the Year 1880.

For Plats of Lands see Page	IN WHOSE NAME ASSESSED.	No. of Entry.	Original Quantity.	Original Proprietor.	Water Course.	No. of Acres of Land Classified.						Whole No. of Acres.	Value per Acre of Building.	Total Value of Lands, excluding Buildings.	Value of all Buildings.			Total Value of Lands and Buildings.	Amount Added or Deducted by Co. Board of Equalization.		Total Value as Equalized by Co. Board.	Amount Added or Deducted by State Board of Equalization.		Total Value as Equalized by State Board.	REMARKS.
						Arable and Plow Land.		Meadow and Pasture Land.		Uncultivated and Wood Land.					Houses.	Mills.	Other Buildings.		Added Dollars.	Deducted Dollars.		Added Dollars.	Deducted Dollars.		
						Acres.	H.	Acres.	H.	Acres.	H.				Dollars.	Dollars.	Dollars.		Dollars.	Dollars.		Dollars.	Dollars.		
	<i>Simon W.C.</i>	803	1000	<i>W. Simple</i>	<i>Bikes Creek</i>	14		4		8		30	24	780				780			65	715			
	<i>Langstaff Leonard</i>	3692	1000	<i>F. Frazer</i>	" "	27				27		52 1/2	24	1245				1245			113	1358			
	<i>Same</i>	3850	1000	<i>R. Means</i>	" "	19						19	24	494	150		100	744			62	682			
	<i>Same</i>	1033	1000	<i>John Baird</i>	" "	42				1/2		42 1/2	25	1062				1062			88	974			
	<i>Langstaff James A.</i>	3586	1000	<i>R. Means</i>	" "	50		50		26		126	24	3274	200		100	3576			299	3279			
	<i>Langstaff Thomas</i>	3500	1796	<i>A. Mead</i>	<i>Blues Creek</i>	20		10				30	28	698				698			59	683			
	<i>Langstaff Geo</i>	1139	750	<i>T. Smith</i>	<i>Bikes Creek</i>	30		10		10		30	23	1150				1150			95	1058			
	<i>Saint Moses</i>	1392 } 1392 }	1162 2/3	<i>Short & Williams</i>	" "	8				92		110	26	2880				2880			166	1884			
	<i>Same</i>	803	1000	<i>William Simple</i>	" "	33				11 1/2		43 1/2	24	1131				1131			94	1029			
	<i>Same</i>	3500	1796	<i>A. Mead</i>	<i>Blues Creek</i>	115		52		43		240	23	5520	250		100	5870			289	6283			
	<i>See Thomas</i>	3308	1798	" "	" "	20		12		15 1/2		47 1/2	24	1140				1170			97	1072			
	<i>See Robert T.</i>	3200	1796	" "	" "	60		20				112 1/2	24	2912	200			3112			208	2854			
	<i>See J. S. & Wife</i>	3300	1796	" "	" "	100		50		100		230	23	5750	300		100	6150			510	5640			
	<i>Langstaff John</i>	3812	1000	<i>T. Bailey</i>	" "	33		20		21		73 1/2	23	1696	100			1796			149	1624			
	<i>Langstaff Abraham</i>	1392 } 1392 }	1162 2/3	<i>Short & Williams</i>	<i>Bikes Creek</i>	35				35		70	25	1750				1750			145	1605			
	<i>Super Charles W.</i>	3500	1796	<i>A. Mead</i>	<i>Blues Creek</i>	19		14		9 1/2		41 1/2	23	954				954			79	875			
	<i>Langstaff Abraham</i>	3696	1000	<i>Thomas Frazer</i>	<i>Bikes Creek</i>	20		94		25		139	25	3475	200		100	3475			288	3189			
	<i>See W. J.</i>	3692	1000	" "	" "	22		13		15		50	23	1150	100		100	1350			112	1228			
	<i>See William</i>	1392 } 1392 }	1162 2/3	<i>Short & Williams</i>	" "	33		5		12		50	23	1250				1250			104	1146			
	<i>Langstaff M. T.</i>	3696	1000	<i>Thomas Frazer</i>	" "	77		3		12		91 3/4	26	2366	200		100	2666			221	2440			
	<i>See</i>	3696		" "	" "							1/2						200			25	275	<i>Balance to Joseph Hower</i>		
	<i>Rockhart Elizabeth</i>	550		" "	" "							30 1/2		701				701			58	613	<i>See John S. Hower</i>		
#	<i>Martin James C.</i>	3694	1000	<i>Thomas Frazer</i>	<i>Bikes Creek</i>	71		10		18		95	25	2450	200		100	2750			228	2922			
	<i>Maskeil John</i>	3692	1000	<i>F. Frazer</i>	" "	62		75		31		172	25	4300	200		150	4600			386	4964			
	<i>Melrose William</i>	3692	1000	" "	" "	30		10				40	24	960	100			1060			88	972			
	<i>Melrose Cornelius</i>	3692	1000	" "	" "	31		4		4		39	24	936				936			78	858			
	<i>Melrose James</i>	3692	1000	" "	" "	36		65		21		130	24	3264	200		100	3564			296	3268	<i>See Daniel Smith</i>		
	<i>See Hugh E.</i>	3300	1796	<i>A. Mead</i>	<i>Blues Creek</i>	55		45		25		103	24	3120	150			3250			290	2980			
	<i>See Joseph</i>	1392 } 1392 }	1162 2/3	<i>Short & Williams</i>	<i>Bikes Creek</i>	50		25		28		126	25	2575	200			2775			230	2845			
	<i>Montgomery S. W.</i>	1392 } 1392 }	1162 2/3	" "	" "	44		25		26		99	22	2178				2178			181	1999			
	<i>McAdams Samuel</i>	6011	711	<i>B. W. Sadt</i>	<i>Blues Creek</i>	81		35		54		142	26	3692	200		100	3992			331	3661			
	<i>Same</i>	5630 } 6510 }	900	<i>Robert Means</i>	<i>Bikes Creek</i>	15				5		20	24	480				480			40	440	<i>See John S. Hower</i>		
	<i>McAdams Virginia</i>	6110	711	<i>B. W. Sadt</i>	<i>Blues Creek</i>	36		9		8		53	26	1378			100	1478			123	1355			
	<i>McBird Hiram S.</i>	6031	1300	<i>C. Armigable</i>	" "	31		9		7		46 3/4	23	1075	100			1175			98	1077	<i>See W. H. Hower</i>		
	<i>McBird Susanna</i>	3693	1000	<i>F. Frazer</i>	<i>Bikes Creek</i>							59													
	<i>McAlister Samuel</i>	3500	1796	<i>A. Mead</i>	<i>Blues Creek</i>	22		50		10		52 1/2	23	1897	100			1997			166	1831			
	<i>Mannette C. S.</i>	3694	1000	<i>Thos. Frazer</i>	<i>Bikes Creek</i>	38		11		2		50	26	1300				1300			108	1192			
	<i>Melrose Alexander</i>	3692	1000	<i>F. Frazer</i>	" "	12				3		15	23	345				345			29	316			
#	<i>Melick Henry H.</i>	3690	1000	<i>Thos. Frazer</i>	" "	30		8		3		41 1/2	23	951			151	1051			89	964			
	<i>McAdams George</i>	803	1000	<i>William Simple</i>	" "	45		25		30		100 1/2	24	2418	300			2618			217	2401			
	<i>McAlister R. T.</i>	803	1000	" "	" "	10		3				13 3/4	22	316				316			26	290			
	<i>Same</i>	5813	1000	<i>J. M. Bailey</i>	<i>Blues Creek</i>	260		165		126		331	22	12122	200		300	12522			1039	11483			
	<i>Same</i>	3300	1796	<i>A. Mead</i>	" "	4						4	23	92				92			8	84			
	<i>Same</i>	6010	711	<i>B. W. Sadt</i>	" "	6 1/2						6 1/2	23	149				149			12	127			
	<i>Same</i>	5630 } 5630 }	900	<i>R. Means</i>	<i>Bikes Creek</i>	2 3/4						2 3/4	22	63				63			5	58			
						1730		961		897 1/2		3588 1/2		83548	3550		1650	90748			91780		7616 84164		

Assessment of Real Property in *Lashley* Township,

Union County, Ohio, for the Year 1880.

For Plats of Lands see Page	DESCRIPTION OF PROPERTY				No. of Acres of Land Classified.				Total Value of Lands, excluding Buildings.	Value of all Buildings.			Total Value of Lands and Buildings.	Amount Added or Deducted by Co. Board of Equalization.		Total Value as Equalized by Co. Board.	Amount Added or Deducted by State Board of Equalization.		Total Value as Equalized by State Board.	REMARKS.					
					Arable and Plow Land.		Meadow and Pasture Land.			Uncultivated and Wood Land.		Houses.		Mills.	Other Buildings.		Added Dollars.	Deducted Dollars.			Added Dollars.	Deducted Dollars.			
	In Whose Name Assessed.	No. of Entry.	Original Quantity.	Original Proprietor.	Water Course.	Acres.	H.	Acres.		H.	Acres.	H.		Acres.	H.		Dollars.	Dollars.			Dollars.	Dollars.	Dollars.	Dollars.	Dollars.
	McAlister James C.	3306	1790	C. Mead	Blues Creek	15		38					73	25	1525	180		100	2075			2075	142	1903	
	Same	3306	1790	"	"	12		18					30	23	690				690			690	57	633	
	Same	3613	1000	T.M. Bailey	"	20		15					60	23	1380				1380			1380	115	1265	
	McAlister Simey C.	1139	730	F. Smith	Bokers Creek	11							44	23	1013				1112			1012	84	928	150
	McAlister S.S. C.	6033	1000	John Baird	"	75							124 1/2	23	2855			100	2955			2955	245	2710	470
	Martin Charles	3613	1000	T.M. Bailey	Blues Creek	34		35					109	23	2507	100		100	2707			2707	224	2483	
	May James R.	808	1000	William Temple	Bokers Creek	3							3	26	78				78			78	6	72	
	Mohr Catharine	3694	1000	Thomas Frazer	"	15		4		1/2			19 1/2	22	415				415			415	35	380	
	Martin James	3694	1000	"	"					1/2			7 1/2	26	10				10			10	1	9	
	Morris William	3356	1000	R. Means	"	68		15			14		97	25	2425				2425			2425	201	2224	
	McIntire David	3693	1000	T. Frazer	"	5							5	26	130				130			130	11	119	2
	Same	3694	1000	Thos. Frazer	"	5		1/2					5 1/2	26	143				143			143	12	131	
	Miller Thomas J.	3613	1000	T.M. Bailey	Blues Creek	51		11			30		121	23	2753	100		100	3053			3053	250	2758	
	Same	3630	900	R. Means	Bokers Creek	8		1/4					8 1/4	23	190				190			190	16	174	
	Mc Coy J. M.	3693	1000	T. Frazer	"	10		1/4					10 1/4	26	279				279			279	23	256	
	Montgomery John B.	3370	1000	H. B. Bunting	Blues Creek	10							10	24	240				240			240	20	220	
	May Mary	3693	1000	T. Frazer	Bokers Creek	10		3					13 3/4	26	360	100			460			460	38	422	50
	Wackling A. H.	3306	1790	C. Mead	Blues Creek	27		1/4					27 1/4	25	681				681			681	56	625	
	McAnnis Benj. F.	3386	1000	R. Means	Bokers Creek	46		2			49		56	23	1955			100	2055			2055	171	1884	
	McBride James C.	3696	1000	Thos. Frazer	"	7							7	26	364	200			564			564	47	517	
	McLick H. H.	3696	1000	"	"								3 3/4	24	90				90			90	7	83	
	Mayfield Richard	803	1000	William Temple	"	40		40			35		115	26	2990	100			3090			3090	256	2834	
	McLick Geo.	6211	640	J. Barnett	Fuller Creek	35		1/2			10		48 1/2	25	1837	100			1237			1237	103	1134	
	McLomb John	3386	1000	R. Means	Bokers Creek	50		50			84 1/2		132 1/2	25	4612	300			4912			4912	408	4504	
	Same	3696	1000	Thos. Frazer	"	49		10		1/4			59 3/4	25	1493				1493			1493	124	1369	
	Same	3694	1000	"	"	44		10			10		64	25	1600				1600			1600	133	1467	
	McLain John B.	6034	1300	E. Brumgode	"	40		23		58			121 3/4	20	2432				2432			2432	202	2230	
	Mansie Allen J.	3694	1000	Thos. Frazer	"	49					20		69	26	1794	100		100	1994			1994	166	1828	
	Same	3694	1000	"	"	20					4		28 3/4	26	695				695			695	58	637	
	Morris Marshall	6033	1000	John Baird	"	10		1/4					10 1/4	26	265				265			265	17	188	
	Same	3693	1000	T. Frazer	"	5					15		20	20	410	150			550			550	46	504	
	Moore David	3694	1000	Thos. Frazer	"	80					69		149 1/4	26	3880	250		100	4230			4230	351	3879	
	Mc Coy William B.	1139	730	F. Smith	"	1/2					2		2 1/2	26	50				50			50	4	46	0
	McLain Remond	6031	1300	E. Brumgode	"	73		35		68			108 1/2	22	2387	100		100	2587			2587	210	2377	
	McLain Daniel	6031	1300	"	"	140		200		68			408 3/4	20	8167				8167			8167	678	7489	
	Morris J. H.	6033	1000	John Baird	Bokers Creek	39		12			16		67 3/4	24	1626	150			1776			1776	147	1629	
	Neal Alexander	6211	640	James Barnett	Fuller Creek	80		15			20 1/2		118 1/2	23	2725	250		100	3075			3075	255	2820	
	Neal Thos.	6211	640	"	"	12		6			6		24	23	552	225			777			777	64	713	
	Newell Joseph	3693	1000	T. Frazer	Bokers Creek	59		15			40		117	26	3042	300			3342			3342	277	3065	
	Newhouse John	3696	1000	Thos. Frazer	"	65		12			20		97	26	2522	200			2722			2722	226	2496	
	Nickles Obadiah	3306	1790	C. Mead	Blues Creek	120		20			62		202 1/4	23	4652				4652			4652	386	4266	
	Northouse J. H. McLain	2596	1000	Thos. Frazer	Bokers Creek	15							35 7/8	26	412	200			612			612	153	459	
	Newhouse Silas	3402	500	John Barrall	"						25		25	24	600				600			600	50	550	
	Newhouse M. McLain	3696	1000	Thos. Frazer	"	7							7	25	525	950		120	1600			1600	133	1467	
	Same	3696	1000	"	"								7 1/2	25	500				500			500	42	458	
						1687		513			663		2293		65606	2675		925	69206			73876	6132	67744	

Assessment of Real Property in *Licking* Township,

Township,

Union County, Ohio, for the Year 1880.

For Plats of Lands see Page	DESCRIPTION OF PROPERTY				No. of Acres of Land Classified.						Whole No. of Acres.	Value per Acre, as Equalized by Board.	Total Value of Lands, excluding Buildings.	Value of all Buildings.			Total Value of Lands and Buildings.	Amount Added or Deducted by Co. Board of Equalization.		Total Value as Equalized by Co. Board.	Amount Added or Deducted by State Board of Equalization.		Total Value as Equalized by State Board.	REMARKS.		
					Arable and Plow Land.		Meadow and Pasture Land.		Uncultivated and Wood Land.					Houses.	Mills.	Other Buildings.		Added Dollars.	Deducted Dollars.		Added Dollars.	Deducted Dollars.				
	In Whose Name Assessed.	No. of Entry.	Original Quantity.	Original Proprietor.	Water Course.	Acres.	H.	Acres.	H.	Acres.				H.	Acres.	H.		Dollars.	Dollars.		Dollars.	Dollars.			Dollars.	Dollars.
	<i>Laughlin James</i>	<i>13252 } 15941</i>	<i>1166 3/4</i>	<i>Shurt & Williams</i>	<i>Baker Creek</i>	<i>28</i>					<i>6</i>			<i>24 1/2</i>	<i>23</i>	<i>788</i>			<i>788</i>			<i>788</i>	<i>65</i>	<i>723</i>		
	<i>Dice William M.</i>	<i>5506</i>	<i>1791</i>	<i>C. Mad</i>	<i>Blues Creek</i>	<i>26</i>		<i>5</i>			<i>2</i>			<i>20</i>	<i>23</i>	<i>750</i>	<i>100</i>		<i>550</i>			<i>550</i>	<i>71</i>	<i>779</i>	<i>to Jan. 20 1880</i>	
	<i>Perry Albert J</i>	<i>6240 } 6889</i>	<i>415</i>	<i>J. Zagart & Co.</i>	<i>Fulton Creek</i>	<i>40</i>		<i>4</i>			<i>4</i>			<i>45</i>	<i>23</i>	<i>1104</i>			<i>1104</i>			<i>92</i>	<i>1012</i>			
	<i>Same</i>	<i>1931</i>	<i>500</i>	<i>H. Beldinger</i>	" "	<i>10</i>		<i>8</i>			<i>4</i>			<i>22</i>	<i>23</i>	<i>506</i>	<i>100</i>		<i>606</i>			<i>50</i>	<i>556</i>			
	<i>Pitts Ephraim</i>	<i>13272 } 13301</i>	<i>1100 3/4</i>	<i>Shurt & Williams</i>	<i>Baker Creek</i>	<i>30</i>		<i>10</i>			<i>10</i>			<i>30</i>	<i>24</i>	<i>1250</i>	<i>200</i>		<i>1450</i>			<i>1400</i>	<i>116</i>	<i>1284</i>		
	<i>Parker John</i>	<i>1139</i>	<i>750</i>	<i>J. Smith</i>	" "	<i>20</i>		<i>3</i>			<i>2</i>			<i>25</i>	<i>24</i>	<i>600</i>	<i>200</i>	<i>200</i>	<i>1000</i>			<i>1000</i>	<i>83</i>	<i>917</i>		
	<i>Robinson J. W.</i>	<i>5570</i>	<i>1000</i>	<i>W. B. Bunting</i>	<i>Blues Creek</i>	<i>36 1/2</i>		<i>5</i>			<i>10</i>			<i>31 1/2</i>	<i>23</i>	<i>1178</i>	<i>100</i>		<i>1278</i>			<i>106</i>	<i>1178</i>			
	<i>Richard William</i>	<i>5550</i>	<i>1000</i>	<i>R. Means</i>	<i>Baker Creek</i>	<i>40</i>		<i>30</i>			<i>38</i>			<i>108</i>	<i>24</i>	<i>2592</i>			<i>2592</i>			<i>2592</i>	<i>210</i>	<i>2377</i>		
	<i>Richard J. & Co.</i>	<i>6199</i>	<i>400</i>	<i>John Baird</i>	<i>Fulton Creek</i>	<i>15</i>		<i>5</i>			<i>5</i>			<i>25</i>	<i>24</i>	<i>600</i>			<i>600</i>			<i>50</i>	<i>550</i>			
	<i>Reinhardt A. E.</i>	<i>6010</i>	<i>711</i>	<i>B. H. Sadler</i>	<i>Blues Creek</i>	<i>35</i>		<i>55</i>			<i>30</i>			<i>120</i>	<i>24</i>	<i>2580</i>	<i>200</i>	<i>100</i>	<i>3180</i>			<i>3150</i>	<i>264</i>	<i>2916</i>		
	<i>Reinhardt Jeremiah</i>	<i>5613</i>	<i>1000</i>	<i>J. M. Bailey</i>	<i>Baker Creek</i>	<i>25</i>		<i>8</i>			<i>14</i>			<i>47</i>	<i>22</i>	<i>1034</i>		<i>100</i>	<i>1134</i>			<i>1134</i>	<i>92</i>	<i>1040</i>		
	<i>Richey James</i>	<i>5530 } 5560</i>	<i>900</i>	<i>R. Means</i>	" "	<i>50</i>		<i>15</i>			<i>20</i>			<i>50</i>	<i>22</i>	<i>1870</i>	<i>100</i>		<i>1970</i>			<i>1970</i>	<i>160</i>	<i>1806</i>		
	<i>Richard Margaret</i>	<i>5580</i>	<i>1000</i>	" "	" "	<i>1</i>								<i>1</i>	<i>24</i>	<i>24</i>			<i>24</i>			<i>24</i>	<i>2</i>	<i>22</i>		
	<i>Romine Jacob M.</i>	<i>15941 } 13592</i>	<i>1100 3/4</i>	<i>Shurt & Williams</i>	" "	<i>27</i>		<i>55</i>			<i>20 1/4</i>			<i>102 3/4</i>	<i>24</i>	<i>2454</i>	<i>150</i>	<i>100</i>	<i>2704</i>			<i>2704</i>	<i>224</i>	<i>2480</i>		
	<i>Same</i>	<i>6010</i>	<i>711</i>	<i>B. H. Sadler</i>	<i>Blues Creek</i>	<i>5</i>					<i>10</i>			<i>15</i>	<i>23</i>	<i>347</i>			<i>347</i>			<i>347</i>	<i>29</i>	<i>318</i>		
	<i>Roberts Mary A.</i>	<i>6037</i>	<i>1500</i>	<i>E. Hanningsted</i>	<i>Baker Creek</i>	<i>30</i>		<i>12</i>			<i>25</i>			<i>77</i>	<i>23</i>	<i>1771</i>			<i>1771</i>			<i>147</i>	<i>1624</i>			
	<i>Robinson C. W.</i>	<i>6037</i>	<i>1500</i>	" "	" "									<i>2</i>	<i>24</i>	<i>18</i>			<i>18</i>			<i>18</i>	<i>1</i>	<i>17</i>		
						<i>1068 1/2</i>		<i>415</i>			<i>532 1/2</i>			<i>2015</i>		<i>47814</i>	<i>2100</i>	<i>200</i>	<i>800</i>	<i>50714</i>			<i>21367</i>	<i>1773</i>	<i>19094</i>	

Assessment of Real Property in *Lansburg* Township,

Union County, Ohio, for the Year 1880.

For Plats of Lands see Page	DESCRIPTION OF PROPERTY				No. of Acres of Land Classified,						Whole No. of Acres.	Value per Acre, including Buildings.	Total Value of Lands, excluding Buildings.	Value of all Buildings.			Total Value of Lands and Buildings.	Amount Added or Deducted by Co. Board of Equalization.		Total Value as Equalized by Co. Board.	Amount Added or Deducted by State Board of Equalization.		Total Value as Equalized by State Board.	REMARKS.
					Arable and Plow Land.		Meadow and Pasture Land.		Uncultivated and Wood Land.					Houses.	Mills.	Other Buildings.		Added Dollars.	Deducted Dollars.		Added Dollars.	Deducted Dollars.		
	No. of Entry.	Original Quantity.	Original Proprietor.	Water Course.	Acres.	H.	Acres.	H.	Acres.	H.														
	Smith Ester	1211	640	James Burnett	Tuller Creek	28		8		6	2/5	47 3/8	23	975		111	1075	1075		89	986			
	Same	1513	83	C. Wallace	Baker Creek	4		3/8				4 3/8	23	101			101	101		8	93			
	Ruger Geo.	5570	1000	W.B. Bunting	Blues Creek	51		30		70		171	24	4104	250	100	4454	4454		570	4084			
	Same	15922	1100	Shut Williams	Baker Creek	39		5		12		30	23	1150			1150	1150		95	1055			
	Styer Isaac	5580	1000	Robert Means	" "	31		15		14		60	26	1560	150	157	1810	1810		150	1660			
	Same	13100	100	S.A. Swartz	" "	57		18		25		100	25	2550			2550	2550		208	2292			
	Same	6211	640	James Barnett	Tuller Creek	1		1/4				1 1/4	25	31			31	31		3	28			
	Smith Nelson	1189	750	J. Smith	Baker Creek	56		13		38		107	23	2461		100	2561	2561		221	2440			
	Smith Joseph	1139	750	" "	" "	31		6		13		30	23	1150			1150	1150		95	1055			
	Solomon Elizabeth	3593	1000	F. Frazer	" "						5	3/8	26	10			10	10		1	9			
	Scott Alf	3692	1000	" "	" "	26						20	25	650			650	650		54	596			
	Same	3693	1000	" "	" "	138		50		37	1/4	32 1/2	25	5691	150	100	5881	5881		488	5393			
	Same	6033	1000	John Baird	" "	50		40		50		130	23	3450			3450	3450		286	3164			
	Smart Joseph	6211	640	James Burnett	Tuller Creek	14				10		25	23	552			552	552		46	506	to John Baird		
	Stallard Albert	6211	640	" "	" "	20		8		10	1/2	38 1/2	23	881			880	880		73	807			
	Smith Robert B.	3694	1000	F. Frazer	Baker Creek	64		25		30		119	24	2850		150	2936	2936		215	2911			
	Same	5206	796	C. Ward	Blues Creek	29		50		3	1/2	82 1/2	23	1892			1892	1892		157	1785			
	Smith C.A.	6199	400	H. Baird	Baker Creek	91		8		45		137	25	3660	500		4160	4100		240	3760			
	Small Daniel	3692	1000	F. Frazer	" "	55		24		8		87	23	2041	100	150	2251	2201		184	2064			
	Sticker C.B.	803	1000	W. Temple	" "	13				6	1/4	18 1/4	23	420			420	420		35	380	to John Baird		
	Sticker John	6033	1000	John Baird	" "	30	3/8	45		50		120 3/8	23	2875			2875	2875		230	2636	to John Baird		
	Sticker Robert	6610	711	R.H. Sadt	Blues Creek	44		14		24	1/2	82 1/2	23	1897	150		2047	2047		87	1960			
	Simpson Oliver	1139	750	F. Smith	Baker Creek	18				3		21	23	483			483	483		40	443			
	Styer James	803	1000	W. Temple	" "	4		1/4				4 1/4	25	106			106	106		9	97			
	Smith Joseph H.	5570	1000	W.B. Bunting	Blues Creek	30		30		20		80	23	1840			1840	1840		153	1687			
	Smith Ed Weaver	6033	1000	John Baird	Baker Creek	42		3/4		15		60 3/4	23	1397			1397	1397		116	1281			
	Styer John	2693	1000	F. Frazer	" "						1/8	1/8	26	18		200	218	218		18	200			
	Sill Joseph	1139	750	F. Smith	" "					49	1/8	49 1/8	22	657			657	657		55	602	to John Baird		
	Scott C. & H.C.	3693	1000	F. Frazer	" "	20		10		20	1/2	80 1/2	26	1313	150	151	1613	1613		134	1479	to John Baird		
	Stewart Orlando	5570	1000	W.B. Bunting	Blues Creek	25		16		16	1/4	47 1/4	24	1368	100	100	1568	1568		120	1438	to John Baird		
	Sticker C.B.	3693	1000	F. Frazer	Baker Creek			1/5				1/5	50	20			20	20		2	18			
	Smith Geo W.	6211	640	James Barnett	Tuller Creek	4						4	23	82			82	82		7	75			
	State of Ohio	1987	800	H. Bedinger	" "	5						5	23	115			115	115		10	105			
	Same	6199	400	John Baird	Baker Creek	25	3/4	10		7		42 3/4	23	983			983	983		82	901			
	Skidmore S.S.	3693	1000	F. Frazer	" "	4		27/100				4 27/100	26	108			108	108		9	99			

Assessment of Real Property in *Lisburg* Township,

Union County, Ohio, for the Year 1880.

For Plats of Lands see Page	DESCRIPTION OF PROPERTY				No. of Acres of Land Classified.				REMARKS.		
	IN WHOSE NAME ASSESSED.	No. of Entry.	Original Quantity.	Original Proprietor.	Water Course.	Arable and Plow Land.		Meadow and Pasture Land.		Uncultivated and Wood Land.	
						Acres.	H.	Acres.			H.
Taylor John P.	203	1000	William Tomph	Baker Creek	47		35		20		
Taylor Cliza J.	2194	1000	T. Trager	"	12		1/2				
Shout Sen	2193	1000	T. Trager	"	2		1/2				
Trickey C. L.	2192	1000	T. Trager	"			1/2				
Shoop Henry	1306	88	A. Gallacci	South River	14		4				
Thompson Richard	1133	1000	John Baird	Baker Creek	35		5		30		
Tule David	2294										
Unsaunt A.	2033	1000	John Baird	Baker Creek	30		5		15		
Unsaunt M.	1130	711	B. H. Lusk	Blues Creek	49		30	3/4	23		
Vance Lewis	1144	1000	John Baird	Baker Creek	30		5		18		
White Isaac	2195	1000	Thomas Trager	Baker Creek	68		1/2				
White B. H.	2193	1000	T. Trager	"	7		1/2				
White Samuel	2192	1000	"	"	75		15		10		
White George	2192	1000	"	"	43		25		23		
White Same	1139	730	T. Smith	"	26		14		9		
White Angham	1139	730	"	"	39		22		66		
White Same	2192	1000	T. Trager	"	35		37				
White Elizabeth	6071	711	B. H. Lusk	"	5						
White Lewis B.	2071	1000	B. H. Lusk	Blues Creek	26		19		10		
White Elizabeth	203	1000	William Tomph	Baker Creek	20						
White Luster A.	2286	1000	Robert Means	"	38		12		15		
White Geo. A.	2218	2000	A. B. Minger	Coulter Creek	50		10		15		
White Benjamin	2292	1000	Shout and Williams	Baker Creek	1						
White Same	2270	1000	W. B. Bunting	Blues Creek	10				11		
White Lewis C.	2270	900	Robert Means	Baker Creek	35		10		35		
White Same	2192	1000	T. Trager	"	10						
White Sen	1139	730	T. Smith	"	51		10		12		
White Alexander	6034	1300	E. Cranford	"	29		31		14		
White Albert	1139	730	T. Smith	"	10				26		
White W.	1139	730	T. Smith	"	20				5		
White G. S.	2230	900	Robert Means	"	36		11		9		
White John	1139	730	T. Smith	"	2				36		
White Adams	2613	1000	T. M. Bailey	"	22				7		
White Isaac	2592	1000	T. Trager	Baker Creek	114		153		66		
White Same	208	1000	William Tomph	"			20		54		
White John G.	2206	1796	A. Ward	Blues Creek	9		9				
White Same	2010	711	B. H. Lusk	"	43		14		25		

Whole No. of Acres.	Value per Acre excluding Buildings.	Total Value of Lands, excluding Buildings.	Value of all Buildings.			Total Value of Lands and Buildings.	Amount Added or Deducted by Co. Board of Equalization.		Total Value as Equalized by Co. Board.	Amount Added or Deducted by State Board of Equalization.		Total Value as Equalized by State Board.
			Houses.	Mills.	Other Buildings.		Added Dollars.	Deducted Dollars.		Added Dollars.	Deducted Dollars.	
			Dollars.	Dollars.	Dollars.		Dollars.	Dollars.		Dollars.	Dollars.	
102 1/2	26	2665	100			2765		2765	219		2586	
12 1/2	26	325				325		325	27		298	
3 1/2	26	91	100			196		196	16		180	
14	23	322				322		322	27		295	
70 1/2	23	1610				1610		1610	120		1490	
								1150				
30	23	1150				1150		1150	95		1055	
49	26	2931	100		100	3131		3131	260		2871	
30	23	1219				1219		1219	101		1118	
68 1/2	26	1781	150			1931		1931	160		1771	
7 1/2	26	195	100		100	395		395	33		362	
75	26	2600	150		100	2850		2850	237		2613	
43	26	2374	150		125	2651		2651	220		2431	
26	24	1194				1194		1194	99		1095	
39	24	3048				3048		3048	203		2845	
35	25	3050	150		100	3300		3300	274		3026	
5	24	140				140		140	12		128	
26	24	1098				1098		1098	91		1007	
20	26	520				520		520	42		478	
38	26	1690				1690		1690	140		1550	
50	23	1725	100			1875		1875	156		1719	
1	24	24	100			124		124	10		114	
10	23	1150				1150		1150	95		1055	
35	22	2200	100			2300		2300	191		2109	
10	22	220				220		220	18		202	
51	24	2472	350			2822		2822	230		2592	
29	23	1717			100	1807		1807	150		1657	
10	22	792				792		792	66		726	
20	23	575				575		575	48		527	
36	23	1299	100		100	1499		1499	124		1375	
2	23	876				876		876	70		806	
22	23	667				667		667	55		612	
383	25	8925	150		100	9875		9875	712		9163	
71	25	1850				1850		1850	154		1696	
18	23	414				414		414	34		380	
82 1/2	23	1897				1897		1897	157		1740	
1803		43875	1650		725	46200		46200	56978		4428	
									4728		42250	

By Resolving 100%

Balance to Samuel Johnson

Balance to Samuel Johnson

Balance to Samuel Johnson

Assessment of Real Property in

Township,

Union County, Ohio, for the Year 1880.

For Plats of Lands see Page	DESCRIPTION OF PROPERTY				No. of Acres of Land Classified.					
					Arable and Plow Land.		Meadow and Pasture Land.		Uncultivated and Wood Land.	
					Acres.	H.	Acres.	H.	Acres.	H.
IN WHOSE NAME ASSESSED.	No. of Entry.	Original Quantity.	Original Proprietor.	Water Course.						
			Page							
			1		959		323		391	
			2		1241		520		606	
			3		1055		278		442	
			4		758		340		313	
			5		1790		961		897	
			6		1187		543		663	
			7		1088		415		592	
			8		802		374		435	
			9		924		492		447	
					9484		4186		4806	

School District No 1											
	1	Foster	M. W.								
	2	Wilster	S. J.								
	3	Conwell	B. J.								
	4	Degrod	W.								
	5	Scott	A.								
	6	Hildreth	D.								
	7	Lee	R. J.								
	8	Shyer	J.								
	9	Degrod	A.								
	A Mistake in setting down										
No	1	Foster	M. W.	3692	1000	J. Frazer	Bohesbrook				
	2	Wilster	S. J.	3686	1000	Robert Means	"				
	3	Conwell	B. J.	6199	400	John Baird	Dulton Creek				
	4	Degrod	W.	3696	1000	Thomas Frazer	Bohesbrook				
	5	Scott	A.	3696	1000	"	"				
	6	Hildreth	D.	6510	900	W. Sample	"				
	7	Lee	R. J.	5506	1796	"	"				
	8	Shyer	J.	8570	1000	"	"				
	9	Montgomery	G. W.	1594	1666	Mead	Blues Creek				
	10	Degrod	A.	1189	750	J. Smith	Dulton				

Whole No. of Acres.	Value per Acre excluding Buildings.	Total Value of Lands, excluding Buildings.	Value of all Buildings.			Total Value of Lands and Buildings.	Amount Added or Deducted by Co. Board of Equalization.		Total Value as Equalized by Co. Board.	Amount Added or Deducted by State Board of Equalization.		Total Value as Equalized by State Board.	REMARKS.
			Houses.	Mills.	Other Buildings.		Added Dollars.	Deducted Dollars.		Added Dollars.	Deducted Dollars.		
			Dollars.	Dollars.	Dollars.		Dollars.	Dollars.		Dollars.	Dollars.		
Average per acre including the buildings													\$24.50
" " " "													\$6.10
1703 1/2		41180	2900		1000	44480							
2368		57606	2325		1400	61331							
1775		42477	3725		600	46801							
1471 1/2		35026	1650	600	1200	38376							
3588 1/2		36548	3550		1650	40748							
2299		65606	2675		922	69209							
2015		47814	2000	200	800	50714							
1661		38569	1300	200	600	40669							
1803		49885	1650		725	46260							
18677		45771	21175	900	5897	48585							
1	45	45	400			445							
1/2	22	22	300			322							
1	45	45	400			445							
3/4	30	30	400			430							
3/5	40	40	400			440							
1/2	20	20	400			420							
1	40	40	400			440							
1	40	40	400			440							
1	35	35	400			435							
1	35	35	400			435							
824/160	352	352	3600			3952							

Assessment of Real Property in

Township,

Union County, Ohio, for the Year 1880.

For Plats of Lands see Page	DESCRIPTION OF PROPERTY				No. of Acres of Land Classified.						Total Value of Lands, excluding Buildings.	Value of all Buildings.			Total Value of Lands and Buildings.	Amount Added or Deducted by Co. Board of Equalization.		Total Value as Equalized by Co. Board.	Amount Added or Deducted by State Board of Equalization.		Total Value as Equalized by State Board.	REMARKS.
					Arable and Plow Land.		Meadow and Pasture Land.		Uncultivated and Wood Land.			Houses.	Mills.	Other Buildings.		Added Dollars.	Deducted Dollars.		Added Dollars.	Deducted Dollars.		
	In Whose Name Assessed.	No. of Entry.	Original Quantity.	Original Proprietor.	Water Course.	Acres.	H.	Acres.	H.	Acres.		H.	Acres.	H.		Dollars.	Dollars.		Dollars.	Dollars.		
	Christian Church	5506	1000	A. Mead.	Blue Creek						1/2	40	30	500			530					
	Methodist Episcopal Church	8694	1000	Thomas Frayzer	Bohes Creek						3/4	45	33	550			583					
	Methodist Episcopal Church	5870	1000	T. Frayzer	Blue Creek						1/2	40	20	400			420					
	Methodist Protestant Church	3693	1000	Frayzer	Bohes Creek						1/2	45	23	500			523					
	Principle Church	3696	1000	Thomas Frayzer	Bohes Creek						1/2	40	22	425			447					
											2 3/4			128:2375			2503					
	Grave yards																					
	Hopewell Grave yard	3694	1000	Thomas Frayzer	Bohes Creek						1/4	45	33									
	A Moore Grave yard	3694	1000	Thomas Frayzer	Bohes Creek						1	40	40									
	S McArthur's Grave yard	5514	1799	A Mead	Blue Creek						3/4	40	30									
	W.C. Moore Grave yard	5506	1799	A Mead	Blue Creek						1	45	23									
	M. Langstaff Grave yard	3694	1000	Thomas Frayzer	Bohes Creek						1	45	23									
											4 1/2			149								

Assessment of Real Property in *Magnolia Springs* Township,

Union County, Ohio, for the Year 1880.

For Plats of Lands see Page	DESCRIPTION OF PROPERTY				No. of Acres of Land Classified.				Whole No. of Acres.	Value per Acre, excluding Buildings.	Total Value of Lands, excluding Buildings.	Value of all Buildings.			Total Value of Lands and Buildings.	Amount Added or Deducted by Co. Board of Equalization.		Total Value as Equalized by State Board.	REMARKS.				
	IN WHOSE NAME ASSESSED.	No. of Entry.	Original Quantity.	Original Proprietor.	Water Course.	Arable and Plow Land.		Meadow and Pasture Land.				Uncultivated and Wood Land.		Houses.		Mills.	Other Buildings.			Dollars.	Dollars.	Dollars.	
						Acres.	H.	Acres.				H.	Acres.										H.
		<i>In Vol</i>	<i>Block</i>	<i>Description</i>			<i>Acres.</i>	<i>H.</i>		<i>Value</i>													
										<i>Dollars</i>													
	<i>Degood W. D.</i>	<i>51</i>	<i>All</i>				<i>41</i>	<i>3</i>		<i>30</i>				<i>30</i>			<i>30</i>		<i>28</i>	<i>all to M. Higgins & Choquet</i>			
	<i>Same</i>	<i>52</i>	<i>"</i>							<i>30</i>				<i>30</i>			<i>30</i>		<i>28</i>	<i>"</i>			
	<i>Same</i>	<i>53</i>	<i>"</i>							<i>30</i>		<i>200</i>		<i>230</i>			<i>230</i>		<i>211</i>	<i>all to Mrs. Baird</i>			
	<i>Same</i>	<i>54</i>	<i>"</i>							<i>30</i>				<i>30</i>			<i>30</i>		<i>28</i>	<i>"</i>			
	<i>Same</i>	<i>55</i>	<i>All</i>							<i>30</i>				<i>30</i>			<i>30</i>		<i>28</i>	<i>all to Oliver & James Leggett</i>			
	<i>Same</i>	<i>56</i>	<i>"</i>							<i>30</i>				<i>30</i>			<i>30</i>		<i>28</i>	<i>"</i>			
	<i>Same</i>	<i>57</i>	<i>"</i>							<i>30</i>				<i>30</i>			<i>30</i>		<i>28</i>	<i>all to Jacob W. Henshaw</i>			
	<i>Same</i>	<i>58</i>	<i>"</i>							<i>30</i>				<i>30</i>			<i>30</i>		<i>28</i>	<i>"</i>			
	<i>Same</i>	<i>59</i>	<i>All</i>							<i>30</i>				<i>30</i>			<i>30</i>		<i>28</i>	<i>"</i>			
	<i>Same</i>	<i>60</i>	<i>"</i>							<i>30</i>				<i>30</i>			<i>30</i>		<i>28</i>	<i>all to M. Higgins</i>			
	<i>Degood W. D.</i>	<i>61</i>	<i>"</i>							<i>30</i>				<i>30</i>			<i>30</i>		<i>28</i>	<i>"</i>			
	<i>Same</i>	<i>62</i>	<i>"</i>							<i>30</i>				<i>30</i>			<i>30</i>		<i>28</i>	<i>"</i>			
	<i>Same</i>	<i>63</i>	<i>"</i>							<i>30</i>				<i>30</i>			<i>30</i>		<i>28</i>	<i>all to F. Henshaw</i>			
	<i>Same</i>	<i>64</i>	<i>"</i>							<i>30</i>				<i>30</i>			<i>30</i>		<i>28</i>	<i>"</i>			
	<i>Same</i>	<i>65</i>	<i>"</i>							<i>30</i>				<i>30</i>			<i>30</i>		<i>28</i>	<i>"</i>			
	<i>Same</i>	<i>66</i>	<i>"</i>							<i>30</i>				<i>30</i>			<i>30</i>		<i>28</i>	<i>all to M. Henshaw</i>			
	<i>Degood W. D.</i>	<i>67</i>	<i>"</i>							<i>30</i>				<i>30</i>			<i>30</i>		<i>28</i>	<i>all to M. Henshaw</i>			
	<i>Same</i>	<i>68</i>	<i>"</i>							<i>30</i>				<i>30</i>			<i>30</i>		<i>28</i>	<i>"</i>			
	<i>Same</i>	<i>69</i>	<i>All</i>							<i>30</i>				<i>30</i>			<i>30</i>		<i>28</i>	<i>"</i>			
	<i>Same</i>	<i>70</i>	<i>"</i>							<i>30</i>				<i>30</i>			<i>30</i>		<i>28</i>	<i>"</i>			
	<i>Same</i>	<i>71</i>	<i>"</i>							<i>30</i>				<i>30</i>			<i>30</i>		<i>28</i>	<i>"</i>			
	<i>Same</i>	<i>72</i>	<i>"</i>							<i>30</i>				<i>30</i>			<i>30</i>		<i>28</i>	<i>"</i>			
	<i>Same</i>	<i>73</i>	<i>"</i>							<i>30</i>				<i>30</i>			<i>30</i>		<i>28</i>	<i>all to M. Henshaw</i>			
	<i>Same</i>	<i>74</i>	<i>"</i>							<i>30</i>				<i>30</i>			<i>30</i>		<i>28</i>	<i>"</i>			
	<i>Bangstaff Millera</i>	<i>6</i>	<i>All</i>							<i>50</i>				<i>50</i>			<i>50</i>		<i>116</i>				
	<i>Wenthouse M. Laird</i>	<i>1</i>	<i>"</i>			<i>25</i>				<i>20</i>		<i>150</i>		<i>120</i>			<i>120</i>		<i>110</i>	<i>all to M. Henshaw</i>			
	<i>Same</i>	<i>2</i>	<i>"</i>							<i>20</i>				<i>20</i>			<i>20</i>		<i>18</i>	<i>"</i>			
	<i>Same</i>	<i>3</i>	<i>"</i>							<i>30</i>				<i>20</i>			<i>20</i>		<i>18</i>	<i>"</i>			
	<i>Same</i>	<i>4</i>	<i>"</i>							<i>20</i>				<i>20</i>			<i>20</i>		<i>18</i>	<i>"</i>			
	<i>Same</i>	<i>5</i>	<i>"</i>							<i>20</i>				<i>20</i>			<i>20</i>		<i>18</i>	<i>"</i>			
	<i>Same</i>	<i>6</i>	<i>"</i>							<i>20</i>				<i>20</i>			<i>20</i>		<i>18</i>	<i>"</i>			
	<i>Same</i>	<i>7</i>	<i>"</i>							<i>20</i>				<i>20</i>			<i>20</i>		<i>18</i>	<i>"</i>			
	<i>Same</i>	<i>8</i>	<i>"</i>							<i>20</i>				<i>20</i>			<i>20</i>		<i>18</i>	<i>"</i>			
	<i>Same</i>	<i>9</i>	<i>"</i>							<i>20</i>				<i>20</i>			<i>20</i>		<i>18</i>	<i>"</i>			
	<i>Same</i>	<i>10</i>	<i>"</i>							<i>20</i>				<i>20</i>			<i>20</i>		<i>18</i>	<i>"</i>			
	<i>Same</i>	<i>11</i>	<i>"</i>							<i>20</i>				<i>20</i>			<i>20</i>		<i>18</i>	<i>"</i>			
	<i>Same</i>	<i>12</i>	<i>"</i>							<i>20</i>				<i>20</i>			<i>20</i>		<i>18</i>	<i>"</i>			
												<i>300</i>		<i>1310</i>			<i>1310</i>		<i>101</i>	<i>1209</i>			

Assessment of Real Property in *Magnetic Springs* Township,

Union County, Ohio, for the Year 1880.

For Plats of Lands see Page	DESCRIPTION OF PROPERTY					No. of Acres of Land Classified.			Value of all Buildings.			Total Value of Lots and Buildings.	Amount Added or Deducted by Co. Board of Equalization.		Total Value as Equalized by Co. Board.	Amount Added or Deducted by State Board of Equalization.		Total Value as Equalized by State Board.	REMARKS.
						Arable and Plow Land.	Meadow and Pasture Land.	Uncultivated and Wood Land.	Houses.	Mills.	Other Buildings.		Added Dollars.	Deducted Dollars.		Added Dollars.	Deducted Dollars.		
	In Whose Name Assessed.	No. of Entry.	Original Quantity.	Original Proprietor.	Water Course.	Acres.	H.	Acres.	H.	Acres.	H.	Dollars.	Dollars.	Dollars.	Dollars.	Dollars.	Dollars.	Dollars.	
		In Sect	Block	Description															
	Warehouse of Mr. Lavin	13		All										20		20		✓	18
	Same	14		"										20		20		✓	18
	Same	15		"										20		20		✓	18
	Same	16		All										20		20		✓	18 Nancy A. Switzer
	Same	17		"										20		20		✓	18
	Same	18		All										20		20		✓	18
	Same	19		"										20		20		✓	18
	Same	20		"										20		20		✓	18
	Warehouse of Mr. Lavin	21		"							400			420		420		✓	388
	Same	22		All										20		20		✓	18
	Same	23		"										20		20		✓	18
	Same	26		"										20		20		✓	18
	Same	27		All										20		20		✓	18
	Same	28		All										20		20		✓	18
	Same	29		"										20		20		✓	18
	Same	30		"										20		20		✓	18
	Same	31		"										20		20		✓	18
	Warehouse of Mr. Lavin	32		"										20		20		✓	18
	Same	33		"										20		20		✓	18
	Same	34		"										20		20		✓	18
	Same	35		All										20		20		✓	18
	Same	36		"										20		20		✓	18
	Same	37		"										20		20		✓	18
	Same	38		All										20		20		✓	18
	Same	39		"										20		20		✓	18
	Same	40		All										20		20		✓	18
	Warehouse of Mr. Lavin	41		All										20		20		✓	18
	Same	42		"										20		20		✓	18
	Same	43		"										20		20		✓	18
	Same	44		"										20		20		✓	18
	Same	45		"										20		20		✓	18
	Same	46		"										20		20		✓	18
	Same	47		"										20		20		✓	18
	Same	48		"										20		20		✓	18
	Warehouse of Mr. Lavin	49		All										20		20		✓	18
	Same	50		"										20		20		✓	18
	Same		A	All										50		50		✓	40
	Same		B	"										50		50		✓	40
	Same		C	"										50		50		✓	40
	Same		D	"										50		50		✓	40
	Warehouse of Marshall	24		All										20		20		✓	18
	Same	25		"										20		20		✓	18
														650		700		✓	58
														300	250	600		✓	50
																20		✓	18
																20		✓	18
														2560		2860		✓	225
																2335		✓	

Assessment of Lots in the Town of Parisburg

Union County, Ohio, for the Year 1880.

For Plats of Lots see Page	DESCRIPTION OF PROPERTY.						Value of Lots. Dollars.	
	IN WHOSE NAME ASSESSED.	ADDITION.	No. of In-Lot.	No. of Out-Lot.	WHAT PART OF LOT.	No. Feet Front.		No. Feet Depth.
	Buss Samuel, Sr		5		All	66	50	
	Same Junior		36		"	61.57	35	
	Bick Alfred		3		"	74.25	35	
	Same		9		Part 1/6 S.W. Corner		5	
			1					
			6					
	Longlass William		38		All	61.57	40	
	Thomson & Shepe		41		All		25	
	Same		39		"		25	
	Hall Jennie		7		All	74.25	35	
	Same T. H.		17		"		25	
	Same		18		"	61.57	45	
	Same		19		"		25	
	Same		20		"	61.57	35	
	Hill Bessie		29		"		20	
	Same		30		"	61.57	40	
	Hill Eliza		34		"	61.57	30	
	Same		32		"	61.57	35	
	McClister James		2		Part		20	
	Same		1		"	53.50	30	
	Martin T. H.		11		All		20	
	Same		12		"	61.57	40	
	Same		13		"		20	
	Same		14		"	61.57	35	
	Robinson A. B.		1		Part	30.75	5	
	Same		2		"	74.25	16	

36916

Value of all Buildings.			Total Value of Lots and Buildings.	Amount Added or Deducted by Co. Board of Equalization.		Total Value as Equalized by Co. Board.	Amount Added or Deducted by State Board of Equalization.		Total Value as Equalized by State Board.	REMARKS.
Houses.	Mills.	Other Buildings.		Added Dollars.	Deducted Dollars.		Added Dollars.	Deducted Dollars.		
Dollars.	Dollars.	Dollars.	Dollars.	Dollars.	Dollars.	Dollars.	Dollars.	Dollars.	Dollars.	
310		150	600			300		42	458	
111			135			135		11	124	
150		150	395			380		18	307	
			5			5				See foot note
150			190			190		16	174	
			25			25		2	23	
100			125			125		10	115	
125			160			160		13	147	
			25			25		2	23	
150			195			195		16	179	
			25			25		2	23	
			35			35		3	32	
			20			20		2	18	
100			140			140		12	128	
			30			30		2	28	all to same S.W. corner
125			160			160		13	147	
625			20			20		2	18	
625			655			655		51	601	
			20			20		2	18	
300			340			340		28	312	
			20			20		2	18	
			35			35		3	32	
			5			5				See foot note
			14			16		1	15	

2225

900 3216

3716.70

266 2940

Assessment of Lots in the Town of *Pharisburg*.

Union County, Ohio, for the Year 1880.

For Plats of Lots see Page	DESCRIPTION OF PROPERTY.						Value of Lots. Dollars.
	IN WHOSE NAME ASSESSED.	ADDITION.	No. of In-Lot.	No. of Out-Lot.	WHAT PART OF LOT.	No. Feet Front.	
	<i>Spidmore S.S.</i>		9		<i>S.W. corner Part</i>		4
	<i>Same</i>		4		<i>All</i>	74.25	40
	<i>Scott E.H. & Th.E.</i>		43		"	66	40
	<i>Same</i>		44		"	66	35
	<i>Same</i>		45		"	53.50	30
	<i>Spiker A.B.</i>		6		"	74.25	35
	<i>Steele Harvey</i>		9		<i>Part 3/2 East side</i>		16
	<i>Same</i>		10		<i>All</i>		40
	<i>Stuart Eliza</i>		40		"	61.57	35
	<i>Same</i>		42		"	57.75	35
	<i>Taylor W.B.</i>		22		<i>All</i>	61.57	35
	<i>Wells B.W.</i>		8		<i>All</i>	74.25	35
	<i>Same</i>		28		"	61.57	35
	<i>Same</i>		33		"		20
	<i>Same</i>		35		"		20
	<i>Same</i>		37		"		20
	<i>Same</i>		37		"		18
	<i>Wells Simantha</i>		27		"		20
	<i>Wells Jane J</i>		43		"		30
	<i>Same</i>		24		"	61.57	30
	<i>Same</i>		26		"	57.75	35
	<i>Same</i>		26		"		26
	<i>Warton Charles</i>		21		"		21
	<i>Kirk's addition to Pharisburg</i>						
	<i>Hildroth William</i>		32 100 64 100				35
	<i>Mc Bride Susannah</i>						70
	<i>Shicker A B</i>		4				35
					Page	15	691
						16	788
							1479

Value of all Buildings.			Total Value of Lots and Buildings. Dollars.	Amount Added or Deducted by Co. Board of Equalization.		Total Value as Equalized by Co. Board. Dollars.	Amount Added or Deducted by State Board of Equalization.		Total Value as Equalized by State Board. Dollars.	REMARKS.
Houses. Dollars.	Mills. Dollars.	Other Buildings. Dollars.		Added Dollars.	Deducted Dollars.		Added Dollars.	Deducted Dollars.		
			4			4				<i>see front page</i>
200			240			340		20	220	<i>All to Mary E. Huston</i>
			40			40		3	37	<i>Part City Freshwater</i>
			35			35		3	32	"
			30			30		2	28	"
100			135			135		11	124	
			16			16		1	15	<i>all corner P. W. Combs</i>
200			240			240		20	220	"
			35			35		3	32	"
			35			35		3	32	"
125			160			160		13	147	
100			135			135		11	124	
			35			35		3	32	<i>see to Peter Pitt</i>
			20			20		2	18	
			20			20		2	18	
			20			20		2	18	
			18			18		1	17	
			20			20		2	18	<i>Owned to in name of B.W. Wells</i>
			30			30		2	28	
			30			30		2	28	
100			135			135		11	124	
			20			20		2	18	
			20			20		2	18	<i>see to W. B. Taylor</i>
			35			35		3	32	
			70			70		6	64	
			35			35		3	32	
2325		310	3216							
825			1613							
3050		310	4829							
825			1613			1613		133	1476	

**LEESBURG TP.
UNION COUNTY
1880**