

**LIBERTY TP.
UNION COUNTY
1880**

3443

~~Dean Andrew H. 71.13~~
~~Dean Elizabeth 50/100~~
~~Horst Ch. P. 21.63~~
~~Maria Dora 10-~~
~~Maria Pauling 20-~~
~~Skidmore P. M. 15-~~

3462

~~Horst James 107~~

3490

9175-
 8175-
 17350
 3600 4690
 371 850
 4721 3840
 4450

3480

~~Strader H. F. 12-~~
~~Strader J. H. 5-~~

3689

Michael Geo. W 101

85
 42
 170
 340
 160) 3570 (22.31
 320
 370
 320
 500
 440
 200

3444

~~Mulpeny Henry 38-~~

44504

~~Fred R. D. 40~~
~~Sum~~
~~Hill George J. 50~~
~~Jarvis Marilla 25~~
~~John Elger 50~~
~~Stenberger 10-15~~
~~Charles J. S. - Marchant~~
~~Sum~~
~~Forner Frank 13.50~~
~~Sum 2.50~~

3487

~~Wolfe Sarah J. 20-~~
~~Wolfe Frank 20-~~

Frank Turner 140.
 Gata 1st to Suthava 150
 12200

120
 14
 450
 420
 20
 1080

✓	Dean Elizabeth	3443	A triangle in front of Andrew's second house.	50
✓	Spencer D.M.	"	4 strips cut off the top of the lot and joined 1931. Spencers farm on South.	75
✓	New Flora M.	5777		7 72
+	✓ Stratton C.	5777	E. part of 1 ²² / ₁₀₀ A Lot	<u>25</u> 100
✓	Andrews Byron	6160 +6776	back of Hotel belongs to E.M.M.	2 75
	Lockwood J.O.	"	See Iowa Manual Lot 8.	<u>25</u>
✓	Low John S.	"	Joining W. along ground to straighten line	<u>2</u> 100
✓	Mc Elroy J. W.	"	See No. 22 along	43
✓	Mc Elroy H. J. & J. W.	"		13
+	(State) ✓ Arjo S. N.	"	Opp. Dr. Wright's lot	25
✓	William W. J.	12472	N. part adjoining J. Low	25
✓	Wells. Isaac	"		5
✓	Boxley & Cronley	"		2
✓	Higgins Levi W.	"	See J. Wells	5
✓	Lockwood M. & S.	"	adj. P.O.	50
✓	Low Margaret	"		25
✓	Low John S.	"	tile.	9
+	✓ Lyon J. H.	"	West part Newton	1 50
✓	Orakood Sarah	"	West part Newton	25
8	✓ Sparks Jane	"		3
✓	Stratton ^{Edwin} Elias	"	South part. adj. Higgins	25
	Stratton ^{Edwin} Elias J.	"		25
	Shaver J. M.			<u>8 06</u>
(State)	✓ Darling J. M.	"	Tile yard See J. Sparks	3

01 41

13 50

2 50

14 00

1 50

2 00

Newton Lot

	Names	Lot	Map part	Strip	Feet	Street	Feet
✓	Annice R. P. + J. Reed	2	All	Main	82 50	Broadway	132
✓	Anthony David H.	15	"	"	82 50	Alley	132
✓	Boonfare Elizabeth	17	E. side	"	62 50	—	—
✓	Bayley George W.	11	All	"	82 50	Alley	132
✓	Dasher John	16	W. 3/4	"	41 58	Alley	132
✓	Dean Jacob	5	All	"	82 50	Alley	132
✓	same (or David)	6	All	"	82 50	Dayton	132
✓	Same	26	All	"	82 50	Alley	132
✓	Dague Henry	24	"	"	82 50	—	112
✓	Griffin Kevin	3	"	"	82 50	—	132
✓	Heminger Fanny	10	W. side	"	33 75	—	132
✓	Hellings Fanny	16	E. side	"	20 62	—	132
✓	Same	17	W. side	"	20	—	132
✓	Ham Flora M.	13	N. part	"	90	—	99
✓	Hartshorn John	16	N.E. corner	"	17	—	40
✓	Henderson Lucy M.	7	All	Main	82 50	Dayton	132
✓	Lockwood Amanda	12	"	"	82 50	—	132
+	Mc Gray J. W.	13	S. End	Alley	33	—	82 50
✓	Moore John F.	8	All	Main	82 50	—	132
✓	Myers Abraham E.	4	"	"	82 50	Alley	132
✓	O'Brien James	9+9	N.E. part	Main	53 50	—	132
✓	Sparks W. A.	21	All	"	84 00	—	132
✓	Sparks Jane ^{in colline.}	23	"	Main	110 04	—	132
✓	Shaver John M.	19	"	Main	82 50	Alley	132
State of Ohio ✓	Shaver J. M.	20	All	Main	82 50	Alley	132
" " " ✓	Wheeler E. M. + E.	22	"	"	82 50	"	132
" " " ✓	Retinson J. W.	18	"	"	82 50	Dayton	132 + 99
" X " ✓	Westin Eliza J.	16	"	"	82 50	—	—
✓	Wustler F. + A. M.	9	S.E. part	Main	20	—	49
✓	Wilson Zuzetta + others	1	All	"	110 04	Broadway	132
✓	Wilson L. L. + H. Dague	14	"	"	82 50	Alley	132
✓	Wells Elizabeth	9	West side	"	9 50	—	132
✓	Same	10	East side	"	49 50	—	132
✓	W.E. Church	25			98 00		132

in - see - Wood Hrs. 3-4

Examine parts of lots 16 + 17
 Examine lot 19 on S. side J. M. Mackay + J. H. + John M. E. King
 Look up J. M. Shaver 8-10-11 A.
 Examine between lots 16 + 17
 Is lot 6 Jacob or David Dean.
 Examine Mrs. S. Lewis 4 A. strip.
 What part of lot 16 does Elizabeth J. Weston own?

Truher

		Georgia		Lots					
	Names	Lot	Sheet	Sheet	Feet	Sheet	Feet		
✓	Wife of Capt. Henderson Burnham H. C.	4	All	Main	66	—	165		
✓	Dixon Samuel	32	"	"	66	Alley	165		
✓	Dorins Catharine	13	"	"	29 04	—	165		
✓	same	14	"	"	66	—	165		
✓	Darling E. W.	30	"	"	66	—	165		
✓	Finley Robert D.	2	"	"	72	—	165		
✓	same	3	"	"	66	—	165		
✓	same	1	"	"	66 24	Railroad	165 08		
✓	Roswell Jasper	18	"	"	66	—	165		
✓	Grose Jane	16	"	"	66	—	165		
✓	Turner Frank S. & H.	9	All	Main	66	Alley	165		
✓	same	10	"	"	66	—	165		
✓	Hartman Margaret	26	"	"	66	Alley	165		
✓	same	27	"	"	66	—	165		
✓	Herd Dora A.	17	"	"	66	Alley	165		
<u>London</u>									
✓	Lovelen, Howe & Co	12	All	Main	82 82	Railroad	165 08		
✓	changed by order of court. McHenry J. W.	15	State	Wells & Carter	66	—	165		
✓	Reynier John	24	"	"	66	—	165		
✓	Rimbhart Josephine Mrs	6	"	"	66	—	165		
✓	Stickney Elenor	21	"	"	66	—	165		
✓	same	22	"	"	40	—	162		
✓	Shirk Henry	7	"	"	66	—	165		
✓	same	8	"	"	66	Alley	165		
✓	Shirk Isaac W.	5	"	"	66	Alley	165		
✓	Shirk Hannah	29	"	"	66	Alley	165		
✓	Stirling S. A.	31	"	"	66	—	165		
State of Ohio	Rosette E. F. & S.	1							
✓	Turner Samuel	11	"	Main	66	—	165		
✓	Turner Harrison	19	"	"	66	—	165		
✓	same	20	"	"	66	—	165		
✓	Vitus W. H. H.	25	"	"	66	—	165		
✓	Thompson Josephine M.	28	"	"	66	—	165		
	Wagle Jesse	23	All	Main	148 30	—	165		

Lot No. 1. { Undivided half State of Ohio formerly Rosette E. F. & S. now R. H. Thompson
 " 1/4 Finley Robert D.
 " 1/4 Mrs Woods Mrs.

Margaret
Hartman

481

[Faint handwritten notes on the right edge of the page, including words like "John", "Mary", "William", "Elizabeth", "Margaret", "Hartman", "1850", "1851", "1852", "1853", "1854", "1855", "1856", "1857", "1858", "1859", "1860"]

Deer
1860

546
1860

1 12282

~~Lempson C. G. 11 75~~
~~Mr Fadden Nancy 50/100~~
~~Lempson A. G. 55~~

12400 + C

~~Heru Thomas 12 50~~
~~Mr Gray 45 50~~
~~Sparks Owen 74 15~~

12484

13271

12283

~~Maple Thomas A. 20 75~~
~~same 30 -~~
~~Webster John F. 30 75~~

12472

~~Nelson W. G. 25/100~~
~~Wright James 75~~
Webb Isaac 5 -

13447

~~Sullivan D. H. 25 0~~
~~Boyle & Crowley 2 -~~
~~Elbertt Susan F. 1 -~~
~~Hubbard E. G. 25/100~~

13849

~~Hubbard Joseph R. 14 25~~
~~Higgins Levi W. 5~~
~~Jacksona Braden 75/100~~
Judson M. & A. 50/100

14755

12388 + 12401

~~Stradmore T. B. 13 50~~
~~Swain Hiram 14 -~~
~~Strader W. G. 5 75~~

Low Margaret 25/100
Low John S. 9 -
Byon A. H. 15 0
Orahova Sarah 25/100

14912

~~Orahood Aaron 15 0~~
~~Rea David A. 4 0~~
~~Rea Levi 2 0~~
~~same 100~~

15921

12399 + C

~~Pleasant C. W. 9 50~~
~~Sparks James 3 -~~
Stratton Elias 25/100
Stratton Elias J. 25/100

16133

~~" Clarissa 4 50~~
~~" " 1 50~~
~~Southard J. H. 9 25~~
Shaver J. M. 8 00
~~Walker & Smith (State) 25/100~~
Darling J. M. (State) 3 -
J. S. Low 0 7
100

Lot No 3

APPRAISER'S ACCOUNT.

TREASURY OF Union COUNTY,

THE DATE OF EACH DAY	
Employed in making said Appraisement was as follows:	
1 day of	1 day of
2 day of	2 day of
3 day of	3 day of
4 day of	4 day of
5 day of	5 day of
6 day of	6 day of
7 day of	7 day of
8 day of	8 day of
9 day of	9 day of
10 day of	10 day of
11 day of	11 day of
12 day of	12 day of
13 day of	13 day of
14 day of	14 day of
15 day of	15 day of
16 day of	16 day of
17 day of	17 day of
18 day of	18 day of
19 day of	19 day of
20 day of	20 day of
21 day of	21 day of
22 day of	22 day of
23 day of	23 day of
24 day of	24 day of
25 day of	25 day of
26 day of	26 day of
27 day of	27 day of
28 day of	28 day of
29 day of	29 day of
30 day of	30 day of
31 day of	31 day of

ODD & MAYER, Blank Book Manufacturers, Stationers and Legal Book Publishers, Dayton, Ohio.

To A. H. Thompson Land Appraiser of Liberty Township, Dr.

For services rendered in appraising the Real Estate of said Township, for the year 1880 occupying 32 days, between the 8th day of April and the 19th day of May at \$2⁰⁰ per day, \$64⁰⁰
 And the said A. H. Thompson being duly sworn, solemnly declares that the number of days herein stated, were necessarily occupied in the appraisement of said Township, and that this account is in all respects just and true.

(Signed) A. H. Thompson Appraiser.

Sworn to and subscribed before me, this 19th day of May 1880.

(Signed) W. L. Leupp Auditor of said County.

Received May 19th 1880 of the Auditor of Union County, an order on the Treasurer of said County, for Sixty Four Dollars, _____ Cents, in full of the above account.

\$64⁰⁰ (Signed) A. H. Thompson Appraiser.

APPRAISER'S OATH.



State of Ohio, Union County, ss.

I Liberty A. H. Thompson Land Appraiser for
Township, in the County of Union and State of Ohio, do solemnly
swear that the return to which this is attached contains a correct description of each parcel of Real Property within said
district, as far as I have been able to ascertain the same, and that the value attached to each parcel in said return is,
as I verily believe, the full value thereof. Estimated agreeably to the rules prescribed therefor in the act for levying
taxes on all property of this State, according to its true value.

Signed, A. H. Thompson
APPRAISER OF SAID TOWNSHIP.

Sworn and subscribed to before me, the undersigned authority, this

19th day of May A. D. 1880

Signed, W. L. Leung
AUDITOR OF SAID COUNTY.

Scale, 80 Poles to an Inch.



Index.

○ House Mark
+ Barn Mark

Survey no	Page no
3443 ✓	5
3444 ✓	5
3462 ✓	4
3462 ✓	
3480 ✓	6
3487 ✓	
3487 ✓	10
3490 ✓	
3490 ✓	11
3689 ✓	
3689 ✓	3
4404 ✓	
4404 ✓	2
4815 ✓	
4815 ✓	7
4935 ✓	
5092 ✓	7
5267 ✓	
5267 ✓	10
5270 ✓	
5270 ✓	11
5729 ✓	
5729 ✓	2
5777 ✓	3
(5778) ✓	
(5841) ✓	3
(5806) ✓	
(6495) ✓	
6232 ✓	8
(6363) ✓	3
(6776) ✓	
12282 ✓	11
12283 ✓	9
(12388) ✓	8
(12401) ✓	
(12399) ✓	
12402 ✓	
(12395) ✓	11
12427 ✓	
(12425) ✓	
(12400) ✓	
12403 ✓	10
(12393) ✓	
(12413) ✓	
Same	11
12472 ✓	6
12484 ✓	10
13271 ✓	11
13291 ✓	10
13447 ✓	4
13849 ✓	11
14755 ✓	8
14912 ✓	4
15941 ✓	10
16133 ✓	4

Lot No 3

Scale, 80 Poles to an Inch.



Scale, 80 Poles to an Inch.

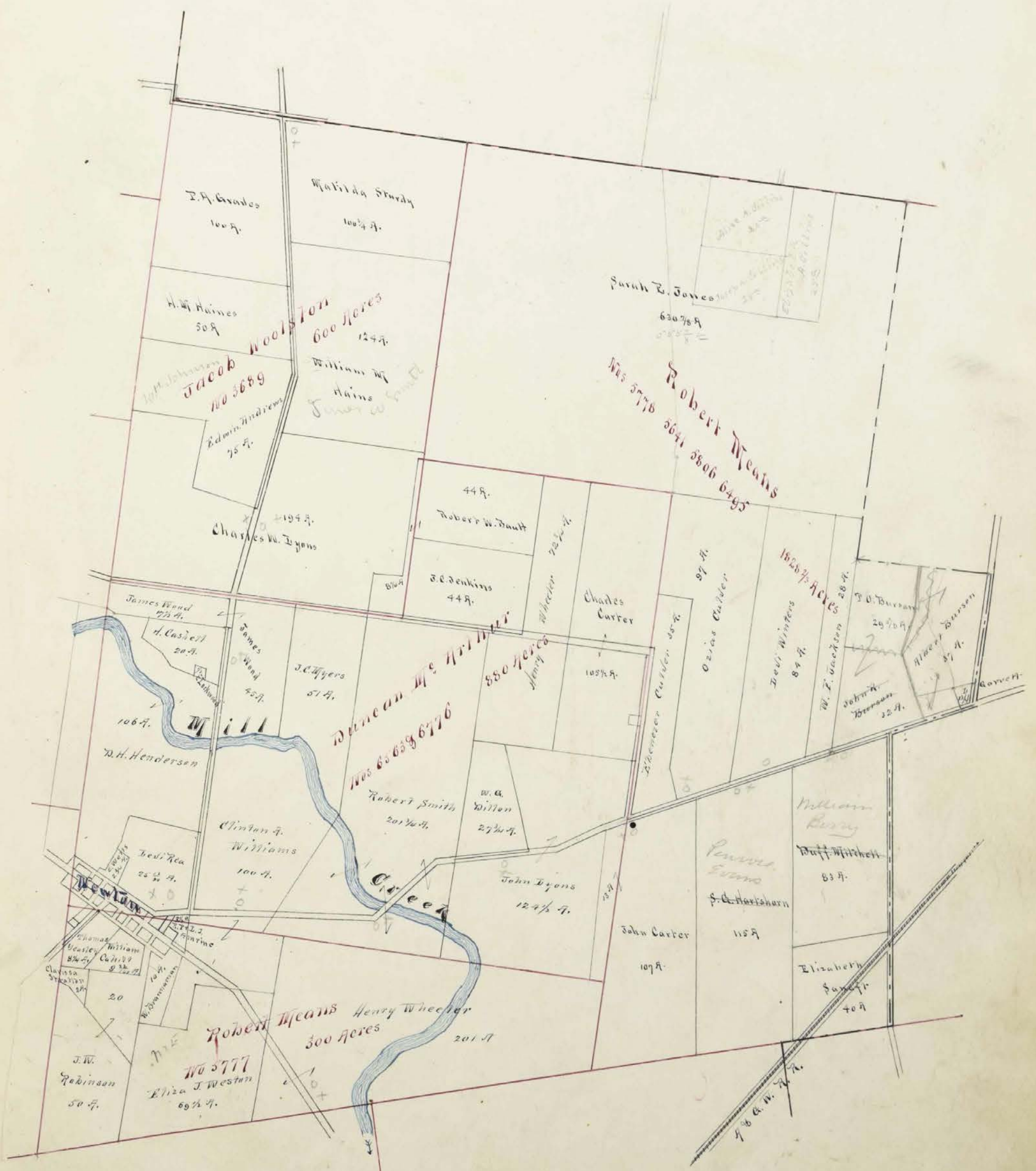

106
62 1/2
158 1/2

Scale, 80 Poles to an Inch.

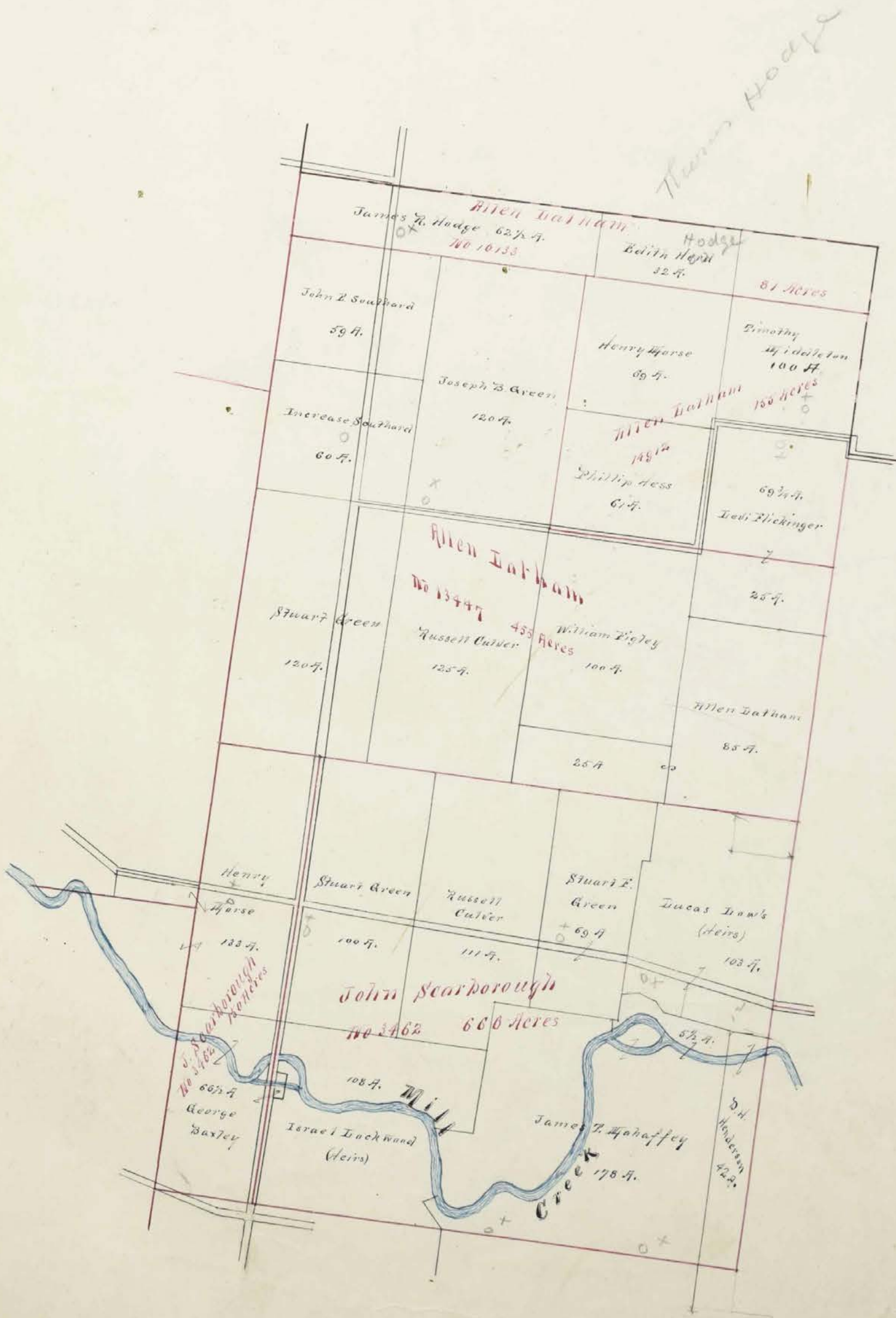

Scale, 80 Poles to an Inch.

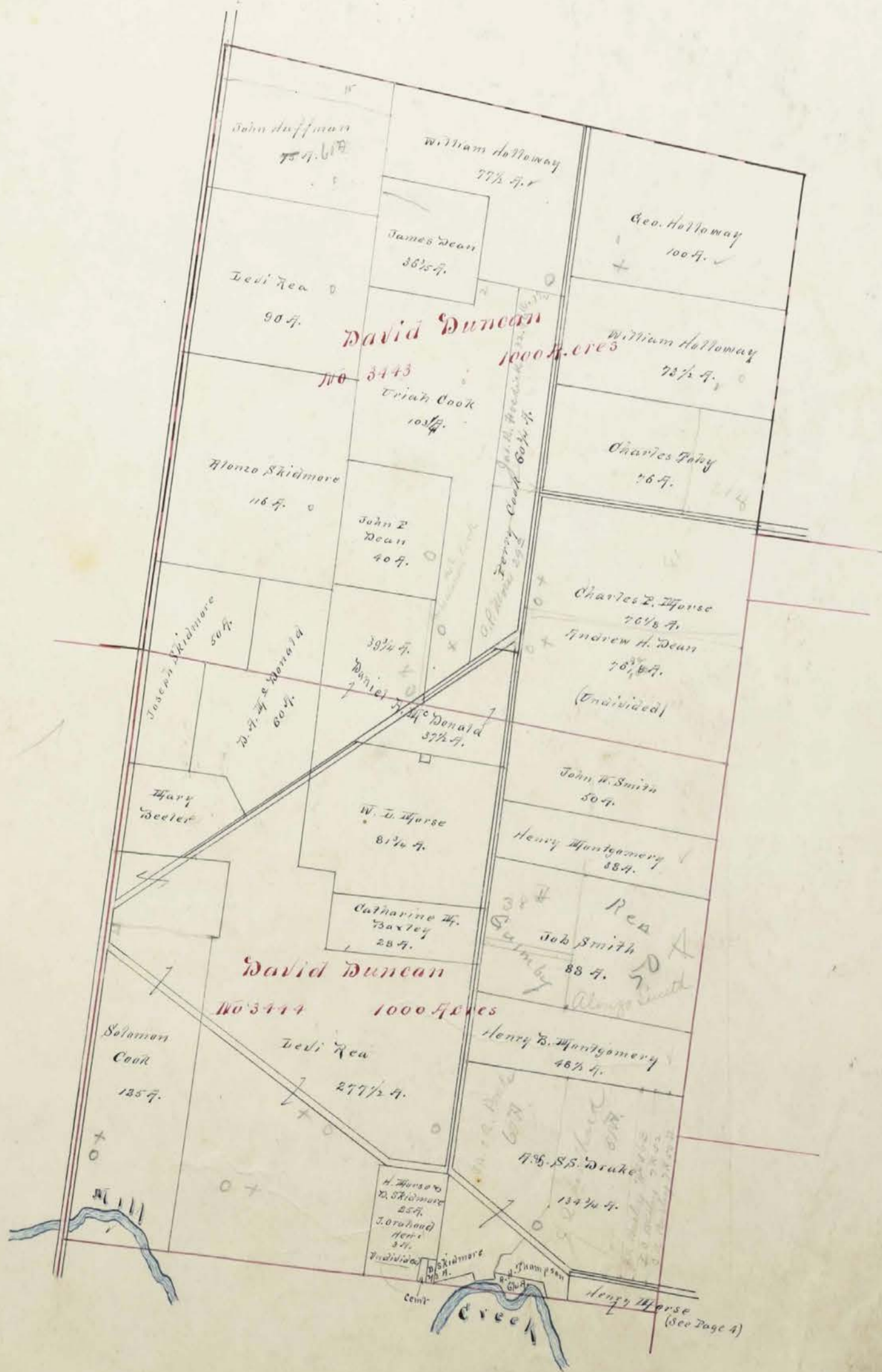
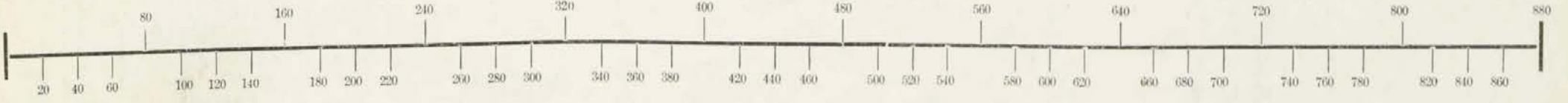

Scale, 80 Poles to an Inch.

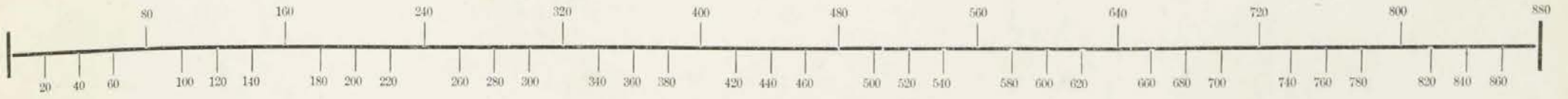

Vol. 6 - P 001 40
 Vol 7 - P 424 25



Scale, 80 Poles to an Inch.

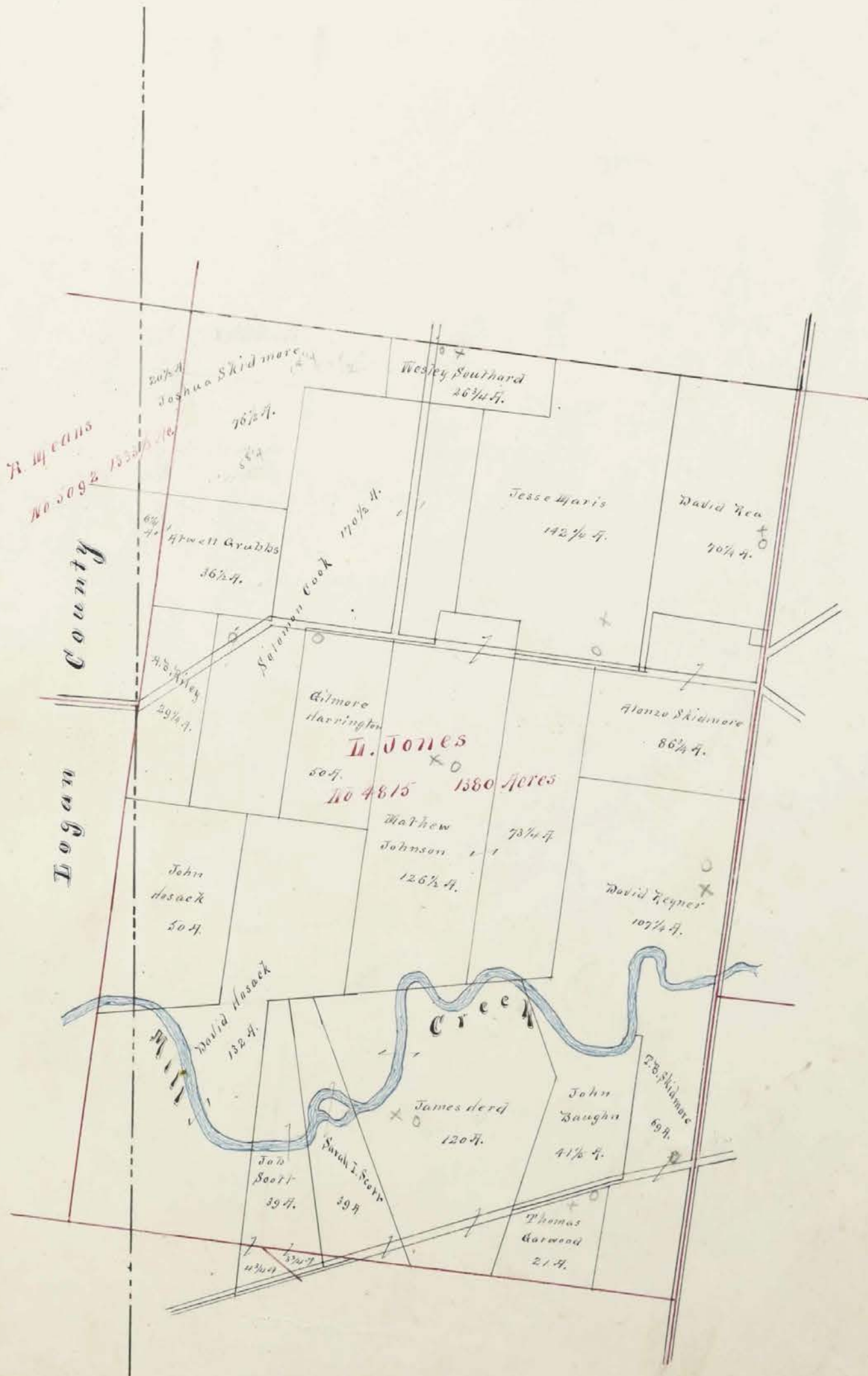
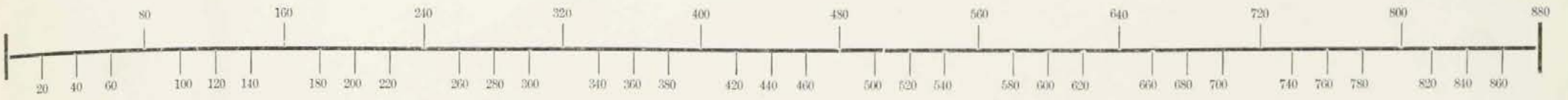

54 2 1/2
 37 1/2

 91 3/4

37 1/2
 54 2 1/2

 91 3/4

Scale, 80 Poles to an Inch.

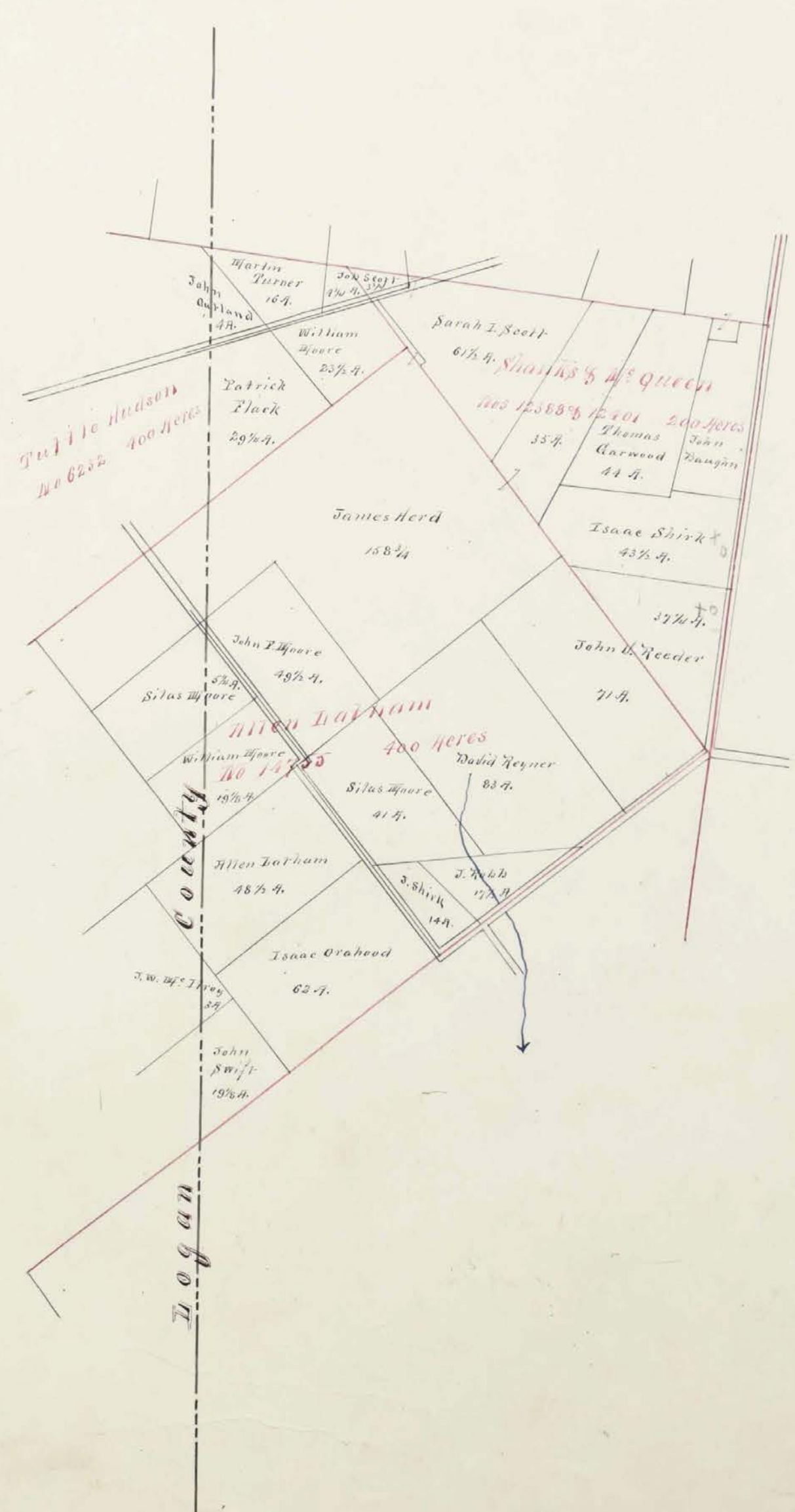
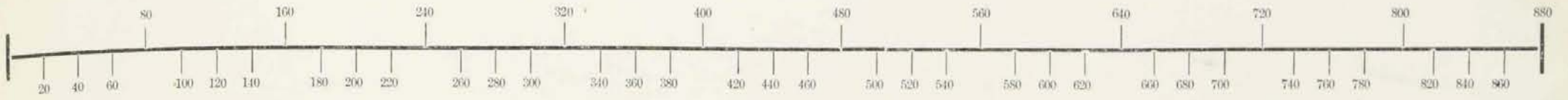

Scale, 80 Poles to an Inch.

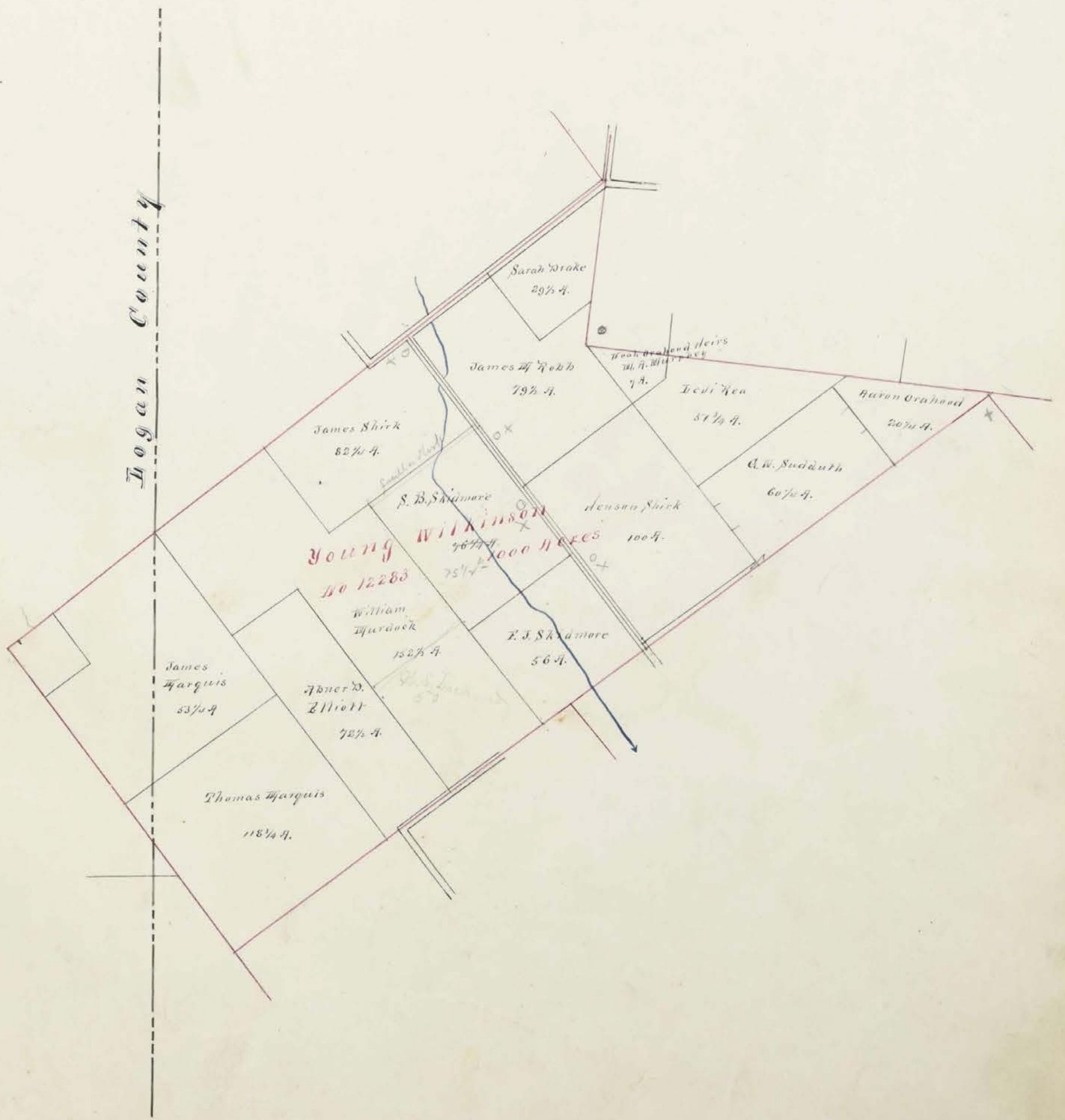

12484

Scale, 80 Poles to an Inch.

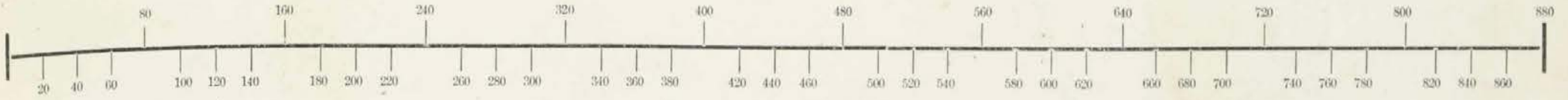

Mass Land 2000
M. N. W. Ford 40

81 1/2
54 3/4
75
40
68 1/4
56
37 5/8
35
30 1/2
134
50
36
68 1/2
87
107
153 2/4

16
48 20
60 25

5290 - 13271 - 3490 - 12400, 12403, 12393, 12413,
Scale, 80 Poles to an Inch.



G. V. Nancy Belle Glenn



Scale, ¹⁰/₈₀ Poles to an Inch.

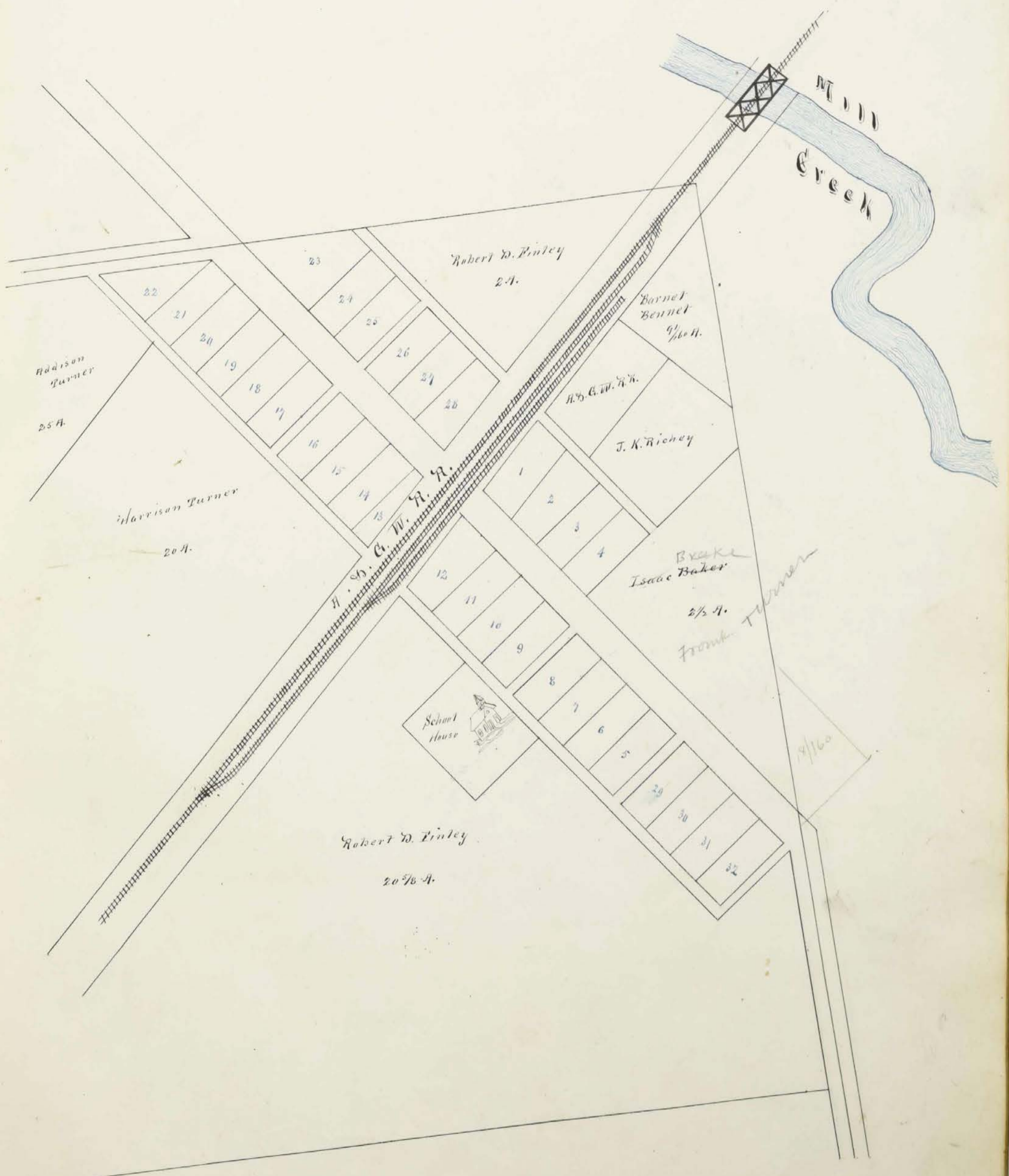
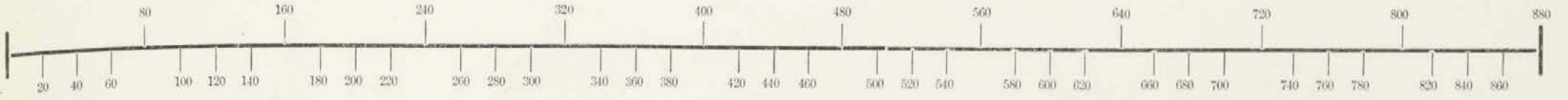

Scale, ¹⁰/₈₀ Poles to an Inch.

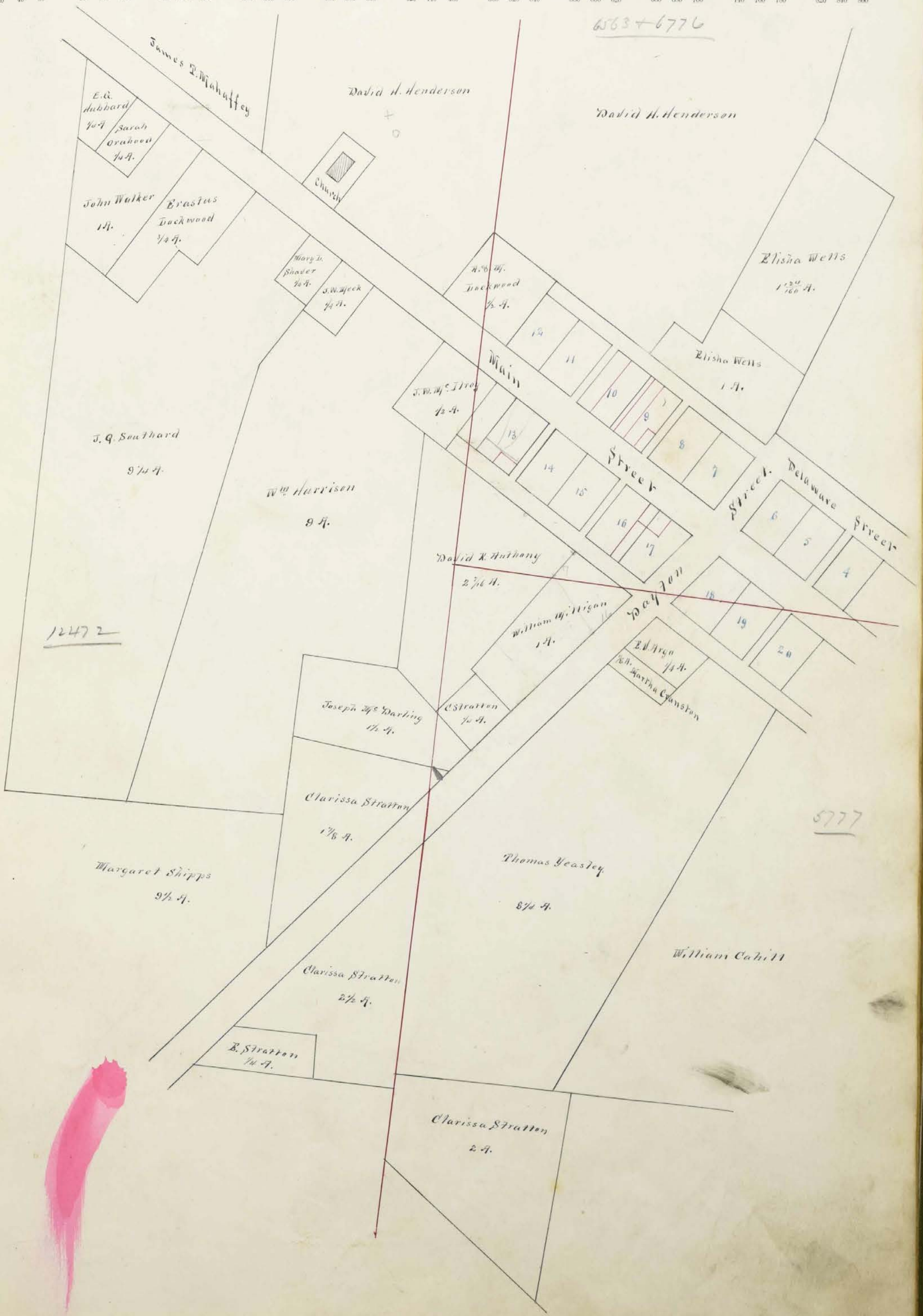

Scale, ⁴⁰80 Poles to an Inch.

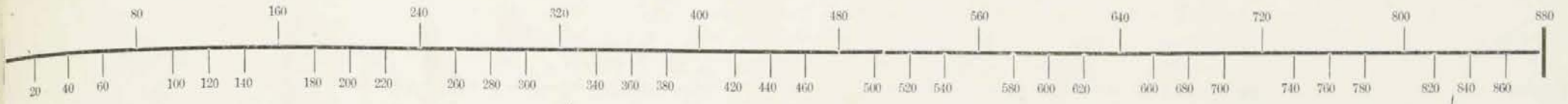

Assessment of Real Property in Liberty Township,

Union County, Ohio, for the Year 1880.

For Plats of Lands see Page	DESCRIPTION OF PROPERTY				No. of Acres of Land Classified.			Whole No. of Acres.	Value per Acre excluding Buildings.	Total Value of Lands, excluding Buildings.	Value of all Buildings.			Total Value of Lands and Buildings.	Amount Added or Deducted by Co. Board of Equalization.		Total Value as Equalized by Co. Board.	Amount Added or Deducted by State Board of Equalization.		Total Value as Equalized by State Board.	REMARKS.				
					Arable and Plow Land.	Meadow and Pasture Land.	Uncultivated and Wood Land.				Houses.	Mills.	Other Buildings.		Added Dollars.	Deducted Dollars.		Added Dollars.	Deducted Dollars.						
	Acres.	H.	Acres.	H.	Acres.	H.	Acres.				H.	Dollars.	Dollars.		Dollars.	Dollars.		Dollars.	Dollars.			Dollars.			
Andrews A.C.D.	12472	1600	M. Vance	Mull Cr.	15	28	15		58	18	1044		1044		1044		87	957							
Argo G. M.	12472	1600	same	" "	12	5	12		30	18	540		540		540		40	491							
Argo David S.	3480	700	J. Bailey	" "	20	9 1/2	20		131 1/2	21	2751	150	110	3011		3011		250	2761						
Same	3480	700	same	" "		60			60	20	1200	105		1305		1305		108	1197						
Andrews Edwin	3689	800	J. Wolston	" "	31	23	22		25	18	1350	105	105	1560		1560		129	1431	all to W. H. Johnson					
Sustin Elizabeth	5270	100	George Winters	" "			48 3/4		48 3/4	16	768			768		768		64	704						
Anthony D. R.	12472	1600	M. Vance	" "	12	8			20	19	380			380		380		32	348						
Same	12472-5777	2780	M. Vance & others	" "		2 1/2			2 1/2	22	55			55	20	75		6	69						
Argo A. N.	6776	880	D. McArthur	" "		1/4			1/4	18	4	186	190	280		280		28	257						
Americ R. P. & Le. Jr.	6563-6776	1180	D. McArthur	" "	3 1/2	2 1/2	7		3 1/2	16	56			56	94	150		12	138						
Unknown	11	300	R. Means	" "	3				3	16	48			48		48		4	44						
Bayley George	3462	816	J. Scarborough	Mull Cr.	28	34 1/2	4		66 1/2	23	1520			1350		1350		112	1238						
Benton Oson	3487	200	J. Jones	" "		70			90	18	1620			1620		1620		134	1486						
Same	3480	100	J. Hopwood	Darby Cr.	8	57	16		70	17	1190			1190		1190		99	1091						
Same	5267	200	Seminons & Solomon	" "	50	41	50		141	20	2820	100	110	3040		3040		252	2788						
Burson Albert Le.	5778-5841	1528 2/3	R. Means	Mull Cr.	20	17			37	21	777		110	887		887		74	813						
Beaker Mary	3444	1000	D. Duncan	" "	10	9 1/2	12		25 1/2	19	484			484		484		40	444	all to Hiram Smith					
Ballon Abigail	12410-12293	1823	A. Rogers & others	Mull & Darby Cr.		3			3	18	54			54		54		4	50						
Same	3487	191	J. Davis	Mull Cr.	12	55	30		97	17	1649			1648		1648		137	1571						
Same	4404	1300 2/3	B. Simmes	" "	23 1/2	60	25		108 1/2	18	1944	175	150	2074		2074		199	2177						
Bower Smith Paris	4404	1300 2/3	same	" "	30	10	35		25	17 1/2	1570	180	110	1850		1850		154	1706						
Burnham Lucy M.	3487	191	J. Davis	" "	30	35	30		100	17 1/2	1750	110	120	1980	57 1/2	3030		169	1861						
Baker Abraham H.	4404	1300 2/3	B. Simmes	" "	6	49 1/2			55 1/2	16	900			900	50	950		79	871						
Same	5729	1000	R. Means	" "		6	40 3/8		46 3/8	16	780			780	46	820		68	752						
Same	4404	2066 2/3	B. Simmes	Mull Cr.	20	80 1/2	25		125 1/2	17	2134	175	175	2484	126	3610		217	2393						
Buckner W. J.	3487	400	W. Dangerfield	" "	25		82		107	15	1658			1658		1658		138	1520						
Berry George E.	5729	1000	R. Means	" "	29	25	10		44	17	1088	105		1193		1193		99	1094						
Benton Hiram	4404	1333 2/3	B. Simmes	" "	86	56	80		222	20	4440	150	110	4700		4700		390	4310						
Bayley Catherine M.	3444	1000	D. Duncan	" "	10	12	6		28	20	560			560		560		46	574						
Baughn John	12401	200	Shank & McQueen	" "	38	3			27 1/2	21	584			584		584		48	536						
Same	4415	1380	Le joyner	" "			27		41 1/2	21	866			866		866		72	794						
Same	12472	1600	M. Vance	" "	5		6		11 1/2	21	236			236		236		20	216						
Brake Isaac	4404	1300 2/3	B. Simmes	" "		2 1/2			2 1/2	20	50			50	50	100		8	92						
Baughn Cyrus	12472	1600	M. Vance	" "	27	28	12		63	17	1071	115		1186	64	1250		104	1146	Should be 67 1/2					
Bault Robert W.	3689	600	J. Wolston	Mull Cr.		8			8 1/4	20	165			165		165		14	157						
Same	6563	880	D. McArthur	" "	34		19		44	17	757			757	43	800		66	734						
Bellville Ira	4404	1300 2/3	B. Simmes	" "	28 1/2	28	22		78 1/2	17 1/2	1344		110	1344	40	1384		112	1272						
Bennet Robert	4404	1200 2/3	same	" "		15			15	24	364	170		534		534		44	490						
Bayley H. W.	5777	300	R. Means	" "		12			12	18	216			216		216		18	198						
Brannaman William	5777	300	same	" "			10		10	18	180			180		180		15	165	to B. Education					
Burson Thomas O.	5778-5841	1428 2/3	same	" "	18	9 1/2	2		27 1/2	21	620	110		730		730		61	669						
Burson John R.	5778-5841	1828 2/3	same	" "	28	4	32		32	22	704			704		704		58	646 1/2	Balance to the Co. Board					
Brake Angeline	4404	1300 2/3	B. Simmes	" "		2			2	17	34			34		34		3	31						
					267	924	684		2360	808	41435	2166	1070	1070	44671	77									
															45972						3812	42160			

Assessment of Real Property in Liberty Township,

Union County, Ohio, for the Year 1880.

For Plats of Lands see Page	IN WHOSE NAME ASSESSED.	No. of Entry.	Original Quantity.	Original Proprietor.	Water Course.	No. of Acres of Land Classified.						Whole No. of Acres.	Value per Acre, excluding Buildings.	Total Value of Lands, excluding Buildings.	Value of all Buildings.			Total Value of Lands and Buildings.	Amount Added or Deducted by Co. Board of Equalization.		Total Value as Equalized by Co. Board.	Amount Added or Deducted by State Board of Equalization.		Total Value as Equalized by State Board.	REMARKS.
						Arable and Plow Land.		Meadow and Pasture Land.		Uncultivated and Wood Land.					Houses.	Mills.	Other Buildings.		Added Dollars.	Deducted Dollars.		Added Dollars.	Deducted Dollars.		
						Acres.	H.	Acres.	H.	Acres.	H.				Dollars.	Dollars.	Dollars.		Dollars.	Dollars.		Dollars.	Dollars.		
	Bransden Stephen Jr	1592/1 12400/4 13291	2006 1/2	A. D. Sanduck & others	Mill Creek	20	30 1/2	129				179 1/4	17	3048			3048		5048	253	2795				
	Same	12472	1600	M. Vance	" "	21	72	12				105 1/2	19	2004	250	130	2387		2387	198	2186 1/2	To Harmon Knoxville			
	Bransden Stephen Sr	12472	1600	Same	" "	5	12 1/2	5				22 1/2	18	405	110		515		515	48	472	all to what P. Moore			
	Same	12472	1600	Same	" "		18 1/4					18 1/4	18	329			329		329	27	302 1/2				
	Book Perry	3443	1000	D. Duncan	" "	24	12	24				60 3/4	19	1154			1154		1154	96	1058				
	Book Solomon	3444	1000	Same	" "	25	50	50				125	23	2875	200	105	3180		3180	264	2916				
	Same	4815	1380	L. Jones	" "	33	74	38				170 1/2	19	3239			3239		3239	269	2970				
	Book Uriah	3443	1000	D. Duncan	" "	33	52	18				103 1/4	20	2121	120		2241		2241	186	2055				
	Brown William	5267	100	B. Simmons	Darby Ch.	30	30	40				50	19	950	175	100	1255		1255	104	1157				
	Same	3490	100	J. Hopwood	" "	12	13					25	17	425			425		425	35	390				
	Same	12390-12403 12390-12410	1823	A. Rogers & others	Mill & Darby Chs	18	32					100	17	1700			1700		1700	141	1579	all to J. P. Gardner			
	Clark Asa	12390-12410	1823	Same	" "	12		38				50	16	800			800		800	66	734				
	Coater John	65-63 6776	880	D. McArthur	Mill Ch.	13						13	20	260			260		260	22	238				
	Same	5778-5841 5806-6495	1828 3/4	R. Means	" "	26	58	25				107	21	2247	180	135	2562		2562	213	2849				
	Culver Ozias	5778-5841 5806-6495	1828 3/4	Same	" "	46	24	25				97	21	2037			2037		2037	169	1868				
	Culver Ebenezer	5778-5841 5806-6495	1828 3/4	Same	" "	15	18	4				35	21	735	105		840		840	70	770				
	Culver Russell	3462	666	J. Scarborough	" "	45	66					111	22	2442	105		2547		2547	211	2336				
	Same	13447	455	A. Scatham	" "	50	63	12				125	24	3000	185	150	3335		3335	277	3058				
	Cooper Mary	12282	750	R. Dorsey	Darby Ch.		80	40				90	17	1530			1530		1530	127	1403				
	Same	13449	80	J. Galloway	" "							30 1/4	17	480			480		480	40	440				
	Cougill John B.	5270	200	W. Russell	" "			50				50	17	850			850		850	71	779	all to Andrew M. Johnson			
	Cougill Jonathan S.	5270	100	Geo. Winters	" "			48 3/4				48 3/4	17	830			830		830	69	761				
	Conner Isaac	4404	1300 1/2	B. Grimes	Mill Ch.	12	53	40				105	17 1/2	1897	150		1987		1987	165	1822				
	Cransden Lullie	12400-12403 12390-12410	1823	A. Rogers & others	Mill & Darby Chs	54	16	35				105	17	1785			1785		1785	148	1637				
	Cransden Martha	65-63 6776	880	D. McArthur	Mill Ch.			18				18	18	2	125			127		127	11	116			
	Clegg William	4404	1300 1/2	B. Grimes	" "		20	30				38	17	850	105	105	1060		1060	88	972				
	Custer Charles	65-63 6776	880	D. McArthur	" "	35	6	64				105 1/2	17 1/2	1845			1845		1845	153	1692				
	Chapman C. S.	12282	750	R. Dorsey	Darby Ch.	24	20	44				15 3/4	18	179			179		179	15	164				
	Same	12282	750	Same	" "		10					83 1/2	17	1419	100	185	1684		1684	140	1544				
	Cashell William	5777	300	R. Means	Mill Ch.		9 1/2					9 1/2	22	440			440		440	16	182	all to D. Scatham			
	Cashell Henry	65-63 6776	880	D. McArthur	" "	12	8	20				20	22	440			440		440	37	403				
	Dean John T.	3443	1000									40					920		920			bring on this			
	Draper Nelson	5729	1000	R. Means	Mill Ch.	12	20 1/2	30				62 1/2	17	1063			1063		1063	88	975				
	Same	4404	1300 1/2	B. Grimes	" "	5	10	10				25	18	450			450		450	37	413				
	Dillon Isaac	4404	1300 1/2	Same	" "							18	16	270			270		270	22	248				
	Dillon N. S.	65-63 6776	880	D. McArthur	" "	12	8	7				27 3/4	15	416	105		521		521	43	478				
	Drake Sarah	12283	1000	H. Wilkinson	Darby Ch.	3		26				29 1/2	21	631			631		631	52	579				
	Drake A. & S. S.	3444	1000	D. Duncan	Mill Ch.	35	19	80				134 3/4	18 1/2	2434	225		2659		2659	221	2438				
	Draper Lydia			part of lot 12-3. O. S. M. Bonds			1					1	17	17			17		17	1	16				
	Dean James	3443	1000	D. Duncan	Mill Ch.	11	13	12				36 3/8	19	694			694		694	58	636				
	Dixon Sarah L.	4404	1300 1/2	B. Grimes	" "	33	30					63 1/2	18	1125			1125		1125	93	1032	all to J. Gardner			
	Dixon Mary O.	4404	1300 1/2	Same	" "	20	10					30	17	510			510		510	42	468	Amaziah Judy			
	Dean Andrew Ho.	3443	1000	D. Duncan	" "	13	44	14				76 1/8	20	1523			1523		1523	126	1397				
	Dean John F.	3443	1000	Same	" "	28	36	12				76 1/8	21	840	160		1000		1000	88	914	To Charles P. Moore should be 817 1/2			
	Downs Patrick	4404	2666 2/3	B. Grimes	" "		5 3/4					5 3/4	20	115			115		115	10	105				
						598	1064	923				277 1/2	87 1/2	5437 1/2	2200		920	5746 1/2		5542 1/2	4600	5082 1/2			

Assessment of Real Property in Liberty Township,

Union County, Ohio, for the Year 1880.

For Plats of Lands see Page	DESCRIPTION OF PROPERTY				No. of Acres of Land Classified.			Whole No. of Acres.	Value per Acre, excluding buildings.	Total Value of Lands, excluding Buildings.	Value of all Buildings.			Total Value of Lands and Buildings.	Amount Added or Deducted by Co. Board of Equalization.		Total Value as Equalized by Co. Board.	Amount Added or Deducted by State Board of Equalization.		Total Value as Equalized by State Board.	REMARKS.			
					Arable and Plow Land.	Meadow and Pasture Land.	Uncultivated and Wood Land.				Houses.	Mills.	Other Buildings.		Added Dollars.	Deducted Dollars.		Added Dollars.	Deducted Dollars.					
	In Whose Name Assessed.	No. of Entry.	Original Quantity.	Original Proprietor.	Water Course.	Acres.	H.				Acres.	H.	Acres.		H.	Dollars.		Dollars.	Dollars.			Dollars.	Dollars.	Dollars.
	Elliott S. D.	12283	1000	J. Wilkinson	Darby Ck.	18 1/2		5 1/2					72 1/2	16	1160			1160			96	1064		
	Figley William	13447	455	A. Latham	Mill Ck.	56	15	29					100	21	2100	125		2225			185	2040		
	Fleckenjer Lewis	13447	455	Same	"	16	9						25	20	500			500			48	458		
	Same	14712	155	Same	"	37	11	21					69 3/4	23	1534	150	120	1604			133	1471		
	Ford Lederal	1200-1243 12390-1240	1823	A. Rogers & others	Mt. Pleasant	53	32	15					100	17	1700			1700			141	1579		
	Finley Robert D.	4404	1000's	B. Grimes	Mill Ck.			20 3/4					20 3/4	22	452			452			38	414		
	Same	4404	1000's	Same	"			2					2	23	46			46			4	42		
	Frank John	4404	2662's	Same	"	18 1/2	137 1/2	50					425 1/2	19 1/2	8278	180	180	8638			917	7921		
	Ford William	12282	750	R. Dorsey	Darby Ck.	5 1/2		11					16 1/2	17	280			280			23	287		
	Flack Patrick	6232	400	T. Hudson	Mill Ck.	5	14	10					29 1/4	22	644			644			53	591		
						135	137 1/2	50																
	Garrison Thomas	12388 12401	200	Shanks & McCune	Mill Ck.	14		30					44	21	924	175	105	1204			100	1104		
	Same	4815	1080	Lo Jones	"	3		17					21	20	210			210			17	193		
	Green Joseph B.	13447	455	A. Latham	"	34	35	51					120	21	2520	150		2670			222	2448		
	Green Stuart	13447	455	Same	"	25	45	40					120	22	2640			2640			219	2421		
	Same	3462	666	J. Scarborough	"	10	81	9					100	22	2200	112		2312			192	2120		
	Gregory Stuart F.	3462	666	Same	"	35	34						69	21	1429	125		1554			129	1425		
	Huffin Lerin	65-63 6726	850	D. McCune	"			3/4					3/4	20	15			15	75		90	7	83 and to James Bonds	
	Barrett Leckey	5778-5441 5806-5495	1828's	R. McCune	Mill Ck.			1 3/4					1 3/4	22	38			38			3	35		
	Smiths Atwell	4815	1080	Lo Jones	"			36 1/2					36 1/2	19	694			694			58	636		
	Same	5092	1000's	R. McCune	"			6 1/2					6 1/2	18	108			108			9	99		
	Graves P. A.	3689	600	J. Woolston	"	37	33	30					100	19 1/2	1950			1950			162	1788		
	Gibson Alexander	4404	1000's	B. Grimes	"	22	22	10					54	14	760			760			63	697		
	Gotwald August	3487	400	W. Dangersfield	"	25	75						100	15	1500			1500			125	1375		
	Hosack David	4815	1080	Lo Jones	Mill Ck.	56	36	40					132	23	3006			3006			249	2757		
	Hosack John	4815	1080	Same	"	20		30					50	22	1100			1100			91	1009		
	Herd James	12388 12401	200	Shanks & McCune	"	10		25					35	19	665			665			55	610		
	Same	14755	400	A. Latham	"	25	25 1/2	108					158 3/4	18	2844	130		2974			247	2727		
	Same	4815	1080	Lo Jones	"	60	45	15					120	30	3600	175	105	3880			322	3508		
	Holloway George	3443	1000	D. Duncan	"	20	60	20					100	20	2000			2135			177	1908		
	Harsha Thos. Hirs	12472	1600	M. Vance	"	18	39	8					66	21	1386	200	110	1696			141	1555		
	Holloway William	3443	1000	D. Duncan	Mill Ck.	18	127	15					151	20	3020	120		3140			261	2879		
	Herd Thos. D.	12484	200	Lo Spencer	"	45	37 1/2	6					98 1/2	17	1604	125	120	1849			153	1696		
	Hartshorn S. S.	5778-5441 5806-5495	1828's	R. McCune	"	33	37	45					115	22	2530	125	105	2760			230	2540		
	Herd Thomas	3487	200	Joel Jones	"	12	40	80					132	16	2112			2112			175	1937		
	Same	5267	100	J. Baldwin	"	35	59	6					100	17	1700			1700			141	1579		
	Same	12400-12403 12390-12410	1823	A. Rogers & others	Mt. Pleasant	48	101 1/2	30					209 1/2	19	3980	105	105	4300			355	3945		
	Herd Thomas Sr.	12400-12403 12390-12410	1823	Same	"	35	37	35					128 1/2	17	2175	110	105	2391			196	2195	all to James D. Herd	
						740	949	636					3119	725	63137	2087	1320	66544	70		66697	5531	61166	

Assessment of Real Property in *Liberty* Township,

Union County, Ohio, for the Year 1880.

For Plats of Lands see Page	DESCRIPTION OF PROPERTY				No. of Acres of Land Classified.					Whole No. of Acres.	Value per Acre, including buildings.	Total Value of Lands, excluding Buildings.	Value of all Buildings.			Total Value of Lands and Buildings.	Amount Added or Deducted by Co. Board of Equalization.	Total Value as Equalized by Co. Board.	Amount Added or Deducted by State Board of Equalization.	Total Value as Equalized by State Board.	REMARKS.	
	IN WHOSE NAME ASSESSED.	No. of Entry.	Original Quantity.	Original Proprietor.	Water Course.	Arable and Plow Land.		Meadow and Pasture Land.					Uncultivated and Wood Land.	Houses.	Mills.							Other Buildings.
						Acres.	H.	Acres.	H.													
	4104	1333 1/2	B. Grimes	Mill lake.	50		20		10	102	18	1830	120	125	2075		3075		172	1903		
	16133	81	A. Latham	"	16		36		10	62 1/2	21	1212	120	140	1572		1572		130	1442		
	14912	155	same	"	21		12		28	61	19	1115			1115		1115		93	1022		
	5729	1000	R. Means	"	4		2			6	17	102			102		102		8	94	all to Stephen Shirk	
	4815	1380	L. Jones	"	10		10		30	58	18	900	110	110	1010		1010		84	926	Wilson Johnson	
	3480	700	V. Bailey	"	14		60 1/2			34 3/4	24	1776			1776		1776		147	1629		
	12472	1600	M. Vance	"	38		65		12	115	22	2520	170	125	2920		2920		243	2687		
	12472	1600	same	Mill Ck.	7 1/2				8	15 3/4	20	310			310		310		26	284		
	12472	1600	same	"					1/2	3/4	20	5	105		110		110		9	101		
	3689	600	J. Woolsten	"	7		43			58	19	950			950		950		79	871		
	12472	1600	M. Vance	"	7 1/2		2 1/2		1/2	9	22	198	175	105	478	70	550		46	504	all to Wm J Johnson	
	5462	2266	Vance & Scarborough	"	8		37			42	28	1176	175	250	2201		2201		183	2018		
	6726	880	D. McArthur	"	25		81			106	28	2768			2768		2768		280	2537		
	3443	1000	D. Duncan	Mill lake.	3 1/2					3/4	20	5			5		5		1	4		
	3443	1000	same	"	25		15		25	35	18	1250			1250		1250		112	1238	to G. & S. Wm. McArthur	
	6776	880	D. McArthur	"	1/2					1/2	20	10			10	20	30		2	28		
	3689	600	J. Woolsten	"	16		93		15	124	18	2232			2232		2232		194	2138	William H. Smith	
	3480	700	S. Bailey	"	22		63		40	125	24	2000	160		2160		2160		262	2898	all to R. H. Harrington	
	16133	81	A. Latham	"	26				6	32	18	570			570		570		47	523	Should be Edith Hodge	
	12282	750	R. Dorsey	Party lake.			17			147	17	2509			2509		2509		208	2801	Showered to Edith Hodge	
	11400-12403	1823	A. Rogers & others	Mill & Party lake	18		35		20	73 1/4	17	1215			1215		1215		101	1114		
	4404	2666 2/3	B. Grimes	Mill lake.	10		5		6	21	16	330			330		330		27	303		
	12413-12393	1823	A. Rogers & others	Mill & Party lake	25		36		40	100	17	1700	110		1810		1810		150	1660		
	12472	1600	M. Vance	Mill lake.	10		20		12 1/2	42 1/2	15	638	115	85	753	87	840		70	770		
	15921	100	A. D. Kendrick	"					7 1/4	7 1/4	14	111			111		111		9	102		
	12472	1600	M. Vance	"	10		20		12 1/2	42 1/2	15	638			638	52	720		60	660		
	15921	100	A. D. Kendrick	"					7 1/4	7 1/4	14	111			111		111		9	102		
	12393-12413	1823	A. Rogers & others	"	90		30		30	150	18	2700			2700		2700		224	2476	trip 1st survey	
	5729	1000	R. Means	"	33		59		20	112 3/4	16	1792	120		1912	118	2030		168	1862		
	5729	1000	same	Mill lake	16		6 1/2			22 1/4	15	333			333		333		28	305	all to Clinton Johnson	
	5729	1000	same	"	53		103 1/2		30	186 3/4	18	3272	240	150	3662		3662		304	3358		
	4815	1380	L. Jones	"	70		100		30	199 3/4	20	3995	180	225	4390		4390		364	4026		
	4404	1333 1/2	B. Grimes	"	24		15		6 1/2	93	16	1428			1428		1428		118	1310		
	4404	1333 1/2	same	"	15		5		4	24 1/2	26	524			524		524		43	481	all to H. J. Rhoads	
	4404	1333 1/2	same	"	50		57 1/2		15	122 1/2	22	2095	120	105	2320		2320		198	2127		
	5729	1000	R. Means	Mill lake.	35		25 1/2		5 1/2	112 1/2	16	1800	110		1910	110	2020		168	1852		
	5778-5641	1828 2/3	same	"	10		13		5	28	20	560			560		560		46	574		
	5729	1000	same	"	20		21 1/2		10	57 1/4	16	820	120		940		940		78	862		
	6726	880	D. McArthur	"	20		12		13	44	18	792			792		792		68	726	all to A. J. Carpenter	
	5778-5641	1828 2/3	R. Means	"					630 2/3	630 2/3	16	10880	150		10280		10280		849	9381	to L. R. + H. P. + W. H. Goff	
	5806-6495	1828 2/3	Part lot 3, Ohio State Lands	"			8 1/2		4	12 1/2	15	187			187		187		16	171		
					780		1222		126 1/2	3281	771	89560	2505		1225	93290	487					

Assessment of Real Property in Liberty Township,

Union County, Ohio, for the Year 1880.

For Plats of Lands see Page	DESCRIPTION OF PROPERTY					No. of Acres of Land Classified.			Whole No. of Acres.	Value per Acre, including Buildings.	Total Value of Lands, excluding Buildings.	Value of all Buildings.			Total Value of Lands and Buildings.	Amount Added or Deducted by Co. Board of Equalization.		Total Value as Equalized by Co. Board.	Amount Added or Deducted by State Board of Equalization.		Total Value as Equalized by State Board.	REMARKS.	
						Arable and Plow Land.	Meadow and Pasture Land.	Uncultivated and Wood Land.				Houses.	Mills.	Other Buildings.		Added Dollars.	Deducted Dollars.		Added Dollars.	Deducted Dollars.			
	In Whose Name Assessed.	No. of Entry.	Original Quantity.	Original Proprietor.	Water Course.	Acres.	H.	Acres.				H.	Acres.	H.		Dollars.	Dollars.		Dollars.	Dollars.			Dollars.
	Kennedy Jacob	5270	200	W. Russell	Darby Crk.	22		5		18		40	18	640			640		640	58	587	200 to Joseph + Almira Dawson	
	Lockwood J.W.	4404	1333 1/2	B. Sumies	Mill Crk.	13		89		40		151	18	2718	100		150	2718	2718	226	2492		
	Same	12472	1600	M. Vance	" "	4		31 1/2		6		41 1/2	17	701				701	701	58	648		
	Lockwood Israel	3462	666	J. Scarborough	" "	50		58		108		108	26	2748				2748	2748	238	2580	see to Joseph B. Smith	
	Same	12472	1600	M. Vance	" "	15		15		93		123	18	2114				2114	2114	175	1939		
	Loow Lucas	3462	666	J. Scarborough	" "	35		25		53		103	18	1854	120		105	2079	2079	173	1906		
	Lynes Charles W.	3689	600	J. Woodston	" "	40		54		76		194	18	3492	125		175	3392	3392	315	3497		
	Leatham Allen	13447	455	A. Latham	Mill Crk.					110		110	17	1760				1760	1760	146	1614		
	Same	14755	400	Same	" "	6		12 1/2		30		48 1/2	19	921				921	921	76	845	see to William Moore	
	Lytle Samuel	6563-6776	1180	D. M. Arthur & Co.	" "					1/2		1/2	20	5			5	25	30	2	28		
	Lyons John	6563-6776	880	D. M. Arthur	" "	38		66		20		124 1/2	17	2117				2117	125	2143	178	1964	see to John Carter
	Lewis Moses	3487	400	W. Dangerfield	Darby Crk.	30		95 1/2				115 1/2	16	1844				1844	1844	153	1691		
	Lockwood Erastus	12472	1600	M. Vance	Mill Crk.	3/4						3/4	20	15			15	15	115	10	105		
	Same	6563-6776	880	D. M. Arthur	" "	1/2						1/2	20	10			10	10	10	1	9	see to William Moore	
	Lockwood M. & A.	12472	1600	M. Vance	" "	1/2						1/2	22	11			11	147	160	13	147		
	Landgraver M. V. & Harriet	12242	750	R. Dorsey	Darby Crk.	13				34		47	16	752				752	752	62	690	357 1/2 to M. V. Landgraver 1130 to M. V. + H. M. Norville	
	McHoy John M.	12400-12413	1823	A. Rogers & others	Darby & Mill Crks.	48		113		40		201 3/4	17	3427		100	2427	203	3630	801	3829		
	Moore William	6232	400	J. Hudson	Mill Crk.	4				18		23 1/2	21	429	105		534	534	44	490			
	Same	14755	400	A. Leatham	" "	3				18		12 1/2	20	338			338	338	28	310			
	Morse Henry	14912	155	Same	" "					69		69	16	1104				1104	1104	92	1012		
	Same	3440-3444	1850	Duncan & Scarborough	" "	30		85		18		133	26	3758	175	140	3773	3773	3773	313	3460		
	Marshall W. C.	12282	750	R. Dorsey	" "	48		32		60		116	17	1972	150	140	2266	116	2382	198	2184	see to H. S. + E. C. Clark	
	Same	12400-12413	1823	A. Rogers & others	Mill & Darby Crks.	20		18		45		75	16	1200			1200	1200	1200	100	1100		
	Marquis James	12283	1000	J. Wilkinson	Darby Crk.	12 1/2				41		53 1/2	16	852			852	53	905	71	830		
	Same	12399	523	Halloway & others	" "	4						4	18	72			72	72	72	6	66		
	Marquis Thomas	12283	1000	J. Wilkinson	" "	58 3/4				60		118 3/4	16	1900			1900	110	2010	167	1843		
	Maris Jesse	4415	1380	So. Jones	Mill Crk.	30		80		32		142 1/4	22	3135	220	140	3535	3535	3535	293	3242		
	Middleton Timothy	16133	236	A. Latham	" "	40		32		28		100	20	2000	150		2000	2000	2000	166	1834		
	Mahaffey James J.	12472	1600	M. Vance	" "	35		60		134		229 1/2	18	4131	200	180	4511	4511	4511	374	4187		
	Same	3462	666	J. Scarborough	" "	133		50		5 1/2		183 1/2	28	5138	300	100	5538	5538	5538	460	5078		
	Myers J. C.	6563-6776	880	D. M. Arthur	" "	22		23		8		57	19	969			969	969	969	80	889		
	Moore Silas	14755	400	A. Latham	Mill Crk.	20				21		41	17	697			697	697	697	58	639		
	Mitchell Duff	5778-5841	1823 1/2	R. McCann	" "	38		13		30		83	20	1660	105	105	1870	1870	1870	155	1715	see to H. Berry	
	McHoy George F.	12400-12413	1823 1/2	A. Rogers & others	Mill & Darby Crks.	3		26		8		35	18	630	110	105	845	845	845	70	775		
	McHoy Zachariah	12400-12413	2006 1/2	same	" "	126 1/2		305		100		532 1/4	18	9842	125	150	9842	9842	9842	817	9025		
	McHoy R. J. & J. W.	12472	2480	M. Vance & others	Mill Creek	1/2						1/2	20	8			8	3	3	3	3		
	Morse & Sidmore	3444		J. Duncan	" "	25						25	20	580			500	500	500	42	458		
						982		1292		2231		3404	701	65119	1610	1230	1330	68059	68059				

Assessment of Real Property in *Liberty* Township,

Union County, Ohio, for the Year 1880.

For Plats of Lands see Page	DESCRIPTION OF PROPERTY					No. of Acres of Land Classified.						Whole No. of Acres.	Value per Acre, including Buildings.	Total Value of Lands, excluding Buildings.	Value of all Buildings.			Total Value of Lands and Buildings.	Amount Added or Deducted by Co. Board of Equalization.		Total Value as Equalized by Co. Board.	Amount Added or Deducted by State Board of Equalization.		Total Value as Equalized by State Board.	REMARKS.															
	IN WHOSE NAME ASSESSED.	No. of Entry.	Original Quantity.	Original Proprietor.	Water Course.	Arable and Plow Land.		Meadow and Pasture Land.		Uncultivated and Wood Land.					Houses.	Mills.	Other Buildings.		Added Dollars.	Deducted Dollars.		Dollars.	Added Dollars.			Deducted Dollars.	Dollars.													
						Acres.	H.	Acres.	H.	Acres.	H.																	Dollars.	Dollars.	Dollars.										
	Morse H. & O. Skidmore	3444	1000	D. Demcan	Mill Ck.	8		17					25																											
	Murdoch William	12283	1000	W. Wilkinson	Darby Ck.	25							152 1/2	21	2287			2287			190	2097																		
	Morse W. Sr.	3444	1000	D. Demcan	Mill Ck.	25		44					81 3/4	16	1816			1716	84		1800			149	1657															
	Muller Justus Jr.	12484	200	J. Spencer	" "	41		67					76	16	1316	150		1506	154		1660			138	1522															
	Same	4404	1300's	B. Simms	" "								52 1/2	16	940			940			98	862																		
	Muller Russ & R. Sr.	12490	1923	A. Rogers etters	Darby Mill Ck.	20		25					82 1/2	20	1320			1320			110	1210																		
	Mack James W.	12472	1600	M. Vance	Mill Ck.			1/4					50	20	792			792	5	100	9	96																		
	Moore John L.	14755	400	A. Latham	" "	15		10					30	20	792			792			66	727	all to James & John																	
	McHuy J. W.	12472	2480	M. Vance etters	" "								3 1/2	15	50			10	100		9	101																		
	Same	5777	300	R. Means	" "								30	21	660			60			5	55																		
	McDonald Daniel A.	3443	2000	D. Demcan	" "	24		28					60	24	1250			1280			106	1174																		
	Same	3444	1000	Same	" "								37 1/2	20	787			787			6	722																		
	Same	3443	1000	Same	" "								39 3/4	16	834			834			69	765																		
	McDarling Joseph	12472	1600	M. Vance	Mill Ck.	1 1/2							1 1/2	20	30			30	95		10	115																		
	Millican William	12472	1600	Same	" "	6		13					18 3/4	17	292			292			24	268	all to James & John																	
	Same	12472	1600	Same	" "	1							1	17	290			20	150		14	156	all to Stephen Crumpton																	
	Morse Charles P.	3443	1000	D. Demcan	" "								26 3/4	20	1296			1296			108	1188																		
	Montgomery Henry	3444	1000	Same	" "	13		25					38	16	640			640	70		59	651																		
	Montgomery Henry B.	3444	1000	Same	" "	17		16					48 3/4	19	1250			960			80	880																		
	McHuy Lafayette	12282	750	R. Doisy	Darby Ck.	16		6 1/2		56			78 1/2	16	1256			1256	74		110	1220	all to James W. Doisy																	
	Normel M.V. - V.M. & R. L.	13849	80	J. Balloway	Darby Ck.	23		29 1/4		12			64 1/4	17	1096			1096			91	1065	all to M.V. & R.L. Normel																	
	Normel Seth B.	12397	523	Balloway etters	" "	30		40		14			84	17	1028			1028			80	943	all to S. B. Normel																	
	Orahood James hes.	3480	700	S. Bailey	Mill Ck.	3							3	20	60			60			5	55																		
	Orahood Noah F. & M. Murphy	12283	1000	W. Wilkinson	Darby Ck.					7			7	15	105			105			9	96																		
	Same	12472	1600	M. Vance	Mill Ck.	28				7			34	16	554			554			44	490																		
	Orahood A. H. W. Suddlutt	12472	1600	Same	" "					3/4			3/4	16	12			12			1	11																		
	Orahood Melvin	12472	1600	Same	" "	12		10		4			36	15	504			504			25	279																		
	Orahood Isaac	14755	400	A. Latham	" "	20		20		22			63	17	1054			1054			87	967	all to J. Robt & J. Skidmore																	
	Orahood Aaron	12283	1000	W. Wilkinson	Darby Ck.	3 1/4				17			20 1/4	15	304			304			25	279	S. B. Cury																	
	Orahood George	5729	1000	R. Means	Mill Ck.	25		12		15			67	17	1134			1134	66		100	1100																		
	Orahood Sarah	12472	1600	M. Vance	" "			1/4					3/4	20	5	125			130		11	119																		
	Orahood Joseph	5729	1000	R. Means	" "	24		4		30			54	16	864			864			72	792																		
	Butland John				" "	4							4	16	64			64			5	59																		
	Perry John	12472	1600	M. Vance	Mill Ck.	52		11		13			86	17	1462	125		1707	88		149	1641																		
						387		380		495			1411	578	23767	400		260	24427	976																				

Assessment of Real Property in Liberty Township,

Union County, Ohio, for the Year 1880.

For Plats of Lands see Page	DESCRIPTION OF PROPERTY				No. of Acres of Land Classified.						Whole No. of Acres.	Value per Acre, according to Buildings.	Total Value of Lands, excluding Buildings.	Value of all Buildings.			Total Value of Lands and Buildings.	Amount Added or Deducted by Co. Board of Equalization.		Total Value as Equalized by Co. Board.	Amount Added or Deducted by State Board of Equalization.		Total Value as Equalized by State Board.	REMARKS.		
					Arable and Plow Land.		Meadow and Pasture Land.		Uncultivated and Wood Land.					House.	Mills.	Other Buildings.		Added Dollars.	Deducted Dollars.		Added Dollars.	Deducted Dollars.				
	In Whose Name Assessed.	No. of Entry.	Original Quantity.	Original Proprietor.	Water Course.	Acres.	H.	Acres.	H.	Acres.				H.	Acres.	H.		Dollars.	Dollars.		Dollars.	Dollars.			Dollars.	Dollars.
	Rea David	4815	1380	Lo. Jones	Mill lks.	15	40				15		90 3/4	20	1405			1405			1405		117	1288		
	Ryder Daniel	4815	1380	same	" "	3 1/2	49				15		107 3/4	31	3325	175	150	3580			3580		297	3288		
	Same	14755	400	A. Latham	" "	15	47				15		83	20	1660			1660			1660		96	1564		
	Reeder John D.	14755	400	same	" "	49	12				10		31.	18	1420	240	105	1765			1765		140	1619		
	Same	12388	200	Shanks & McQueen	" "	11	18				8		37 3/4	18	672			672			672		56	616		
	Robinson James W.	5777	300	R. Means	" "	45	31				15		50	17	850			850	50.		900		75	825		
	Same	12472	1600	M. Vance	" "								42 3/8	17	597			597			597		50	547		
	Same	5777	300	R. Means	" "						20		20	20	400			400			400		33	364		
	Reams E. C. & W. M.	12400-12403	1823	A. Rogers & others	Mill & Darby lks.	6	4 1/2				20		33 1/2	15	500			500	67		570		47	523		
	Rhoads W. W.	12472	1600	M. Vance	mill lks.						37		45	16	720			720	90.		810		67	743		
	Rhoads William	12472	1600	same	" "	22	42				35		149 3/4	19	2835	150	105	3090			3090		256	2834		
	Rhoads Francis J.	12472	1600	same	" "						20		25	20	500	110		610			610		51	559	to be in the hands of H. Jones	
	Robt J. M.	14755	400	A. Latham	" "	9	2				6		17 1/2	17	298			298			298		25	273		
	Same	12283	1000	G. Wilkinson	Darby lks.	22	31				26		79 1/2	18	1431	110	110	1651			1651		137	1514		
	Rea Levi	3444	1000	D. Duncan	Mill lks.	40	100				138		277 1/2	21	5822	140		6202			6202		515	5687		
	Same	12283	1000	G. Wilkinson	Darby lks.	20	13				21		51 3/4	18	931			931			931		77	857	to be in the hands of Daniel H. Jones	
	Same	12472	1600	M. Vance	Mill lks.	33	40				40		73	18	1314	150		1464			1464		122	1342	" " "	
	Same	3443	1000	D. Duncan	" "	18	15				57		90	16	1440			1440	180.		1620		134	1486		
	Same	3480	700	S. Bailey	" "	17	26 1/4						43 3/4	21	908			908			908		75	833		
	Same	6563	850	D. McArthur	" "	15	10						25 1/2	24	600			600	150		700		58	642		
	Riley Andrew A.	4815	1380	Lo Jones	" "	14					15 1/2		29 1/4	18	520			520			520		43	477		
																250		250			250		21	229		
	Shirk Benson	12283	1000	G. Wilkinson	Darby lks.	50					50		100	18	1800	140	120	2060			2060		171	1889		
	Shidmore H. B.	12283	1000	same	" "	35	25				15		76 1/4	18	1073			1073			1073		89	984	to be in the hands of Shirk	
	Shirk Isaac	3480	200	S. Bailey	Mill lks.		20				20		40	20	800			800			800		66	734		
	Smith George	3480	700	same	" "	130	2				13		1	20	20			20			20		2	18		
	Shirk Isaac	12388	200	Shanks & McQueen	" "	30	13 1/2				55		43 1/2	20	870			870			870		72	798		
	Same	12401	200	same	" "								55	20	1100			1100			1100		91	1009		
	Shirk John	12472	1600	M. Vance	" "						55		55	20	1100			1100			1100		91	1009		
	Shirk John	3480	700	S. Bailey	" "	33	31 1/4				15		80 1/4	20	685			685			685		57	628		
	Stratton Clarissa	12472	1600	M. Vance	" "		2 1/2						2 1/2	20	50			50			50		4	46		
	Same	12472	1900	M. Vance & c	Mill lks.		1 1/2						1 3/8	18	35			35	60		95		8	87		
	Same	5777	300	R. Means	" "								1/4	20	5			5	55		60		5	55		
	Same	12472	1600	M. Vance	" "		2						2	20	40			40			40		3	37		
	Sharp Elizabeth	12400-12403	1823	A. Rogers & others	Mill & Darby lks.	33					18		50	16	800			800			800		66	734		
	Staley Samuel	4404	1300 1/2	B. Gaines	Mill lks.	5	5						10	16	160			160			160		13	147		
	Stickney John	12392-12410	1823	A. Rogers & others	Mill & Darby lks.	12	7				10		29	15	432			432			432		36	399		
	Shidmore F. J.	12283	1000	G. Wilkinson	Darby lks.	14	14				28		56	17	952			952	58		1010		84	926		
	Shirk Henry	4404	1300 1/2	B. Gaines	Mill lks.	12					60		72	15	1080			1080	140		1220		101	1119		
	Same	5729	1000	R. Means	" "								12	17	204			204			204		17	187		
	Shidmore F. B.	4815	1380	Lo. Jones	" "	41	28				15		67	23	1587	140		1727			1727		143	1584		
	Southard Wesley	4815	1380	same	" "	9	9				8		26 3/4	20	535	130	180	845			845		70	775		
	Southard John E.	13447	455	A. Latham	" "	20	24				15		59	21	1239			1239			1239		103	1136		
	Southard John D.	12472	1600	M. Vance	" "	29 1/4	24				15		9 3/4	20	190	105		295	100		495		41	454		
						668	786				761		22 1/5	756	4211	1950		790	4485	900		4534		3740	41861	

Assessment of Real Property in *Liberty* Township,

Union County, Ohio, for the Year 1880.

For Plats of Lands see Page	DESCRIPTION OF PROPERTY				No. of Acres of Land Classified.						Whole No. of Acres.	Value per Acre of Buildings.	Total Value of Lands, excluding Buildings.	Value of all Buildings.			Total Value of Lands and Buildings.	Amount Added or Deducted by Co. Board of Equalization.		Total Value as Equalized by Co. Board.	Amount Added or Deducted by State Board of Equalization.		Total Value as Equalized by State Board.	REMARKS.		
	IN WHOSE NAME ASSESSED.	No. of Entry.	Original Quantity.	Original Proprietor.	Water Course.	Arable and Plow Land.		Meadow and Pasture Land.		Uncultivated and Wood Land.				Houses.	Mills.	Other Buildings.		Added Dollars.	Deducted Dollars.		Dollars.	Added Dollars.			Deducted Dollars.	Dollars.
						Acres.	H.	Acres.	H.																	
	Skidmore Joshua	4815	1380	Lo Jones	mill lch	12		64	1/2	20			76 1/2	20	1520			1520			1394	28	315	37 1/2 to S Skidmore		
	Same	5092	1000 1/2	R. Means	Darby lch								20 1/2	17	348			348								
	Senft Isaac	4404	1000 1/2	B. Sumner	mill lch	13		17		10			40	18	720	140		120	980			980		81	899	
	Sharp Eliza	4299	523	Ballway & others	Darby lch	10		25		40			75	17	1275	120		110	1505	75		1580		131	1449	5 1/2 to along E. Sharp
	Smith Job	3444	1000	D. Duncan	mill lch	24		44		10			88	20	1760	105			1865			1865		155	1710	
	Southard Increase	13447	455	A. Latham	" "	15		35		10			60	21	1260				1260			1260		105	1155	
	Shirk Daniel	5729	1000	R. Means	" "	17		8		31			56 3/4	17	958				958			958		79	874	
	Shirk Stephen	5729	1000	Same	" "	32		17		20			69 1/4	18	1246	110			1446			1446		120	1326	
	Sharp Eliza	4930	500	J. Sears	Darby lch								1 3/4	16	28				28			28		2	26	
	Skidmore Henry	3440	1000	D. Duncan	mill lch	20		46		50			116	20	2320				2320			2320		110	2210	
	Same	4815	1380	Lo Jones	" "	15	3/4	45		25			86 3/4	21	1815				1815			1815		157	1664	
	Skidmore Joseph	3443	2000	D. Duncan	" "	33				17			30	20	900				900			900		75	825	
	Shaver Mary Lu	12472	1600	M. Vance	" "								1/2	20	5				5	100		105		9	96	
	Scott Sarah J.	4815	1380	Lo Jones	" "			39					39	23	897				897			897		74	823	
	Same	12388	200	Shanks & M. Green	" "	46				15			61 1/2	20	1230				1230			1230		102	1128	
	Shaw Harrison	5729	1000	R. Means	" "	21	3/4	24		10			56 3/4	17	958				958			958		79	874	
	Senft Eliza	5774	1428 1/2	Same	" "	14		22		4			40	18	420				420			420		35	385	
	Skidmore D.	3444	1000	D. Duncan	mill lch								2 3/8	19	15				15			15		1	14	
	Shaw Sarah E.	5729	1000	R. Means	" "	12				8			20	17	340				340			340		28	312	to R. Means Shaw
	Sturdy Matilda	3689	600	J. Warlsten	" "	50		30		21			100 3/4	20	2015	250			2015			2015		107	1848	
	Shirk John Jr	5729	1000	R. Means	" "	10				45			55	16	825				825			825		68	757	
	Innduth G. W.	12283	1000	G. Wilkinson	Darby lch	30	1/4			30			60 1/4	18	964				964			964		80	884	
	Stratten Elias	12472	1600	M. Vance	mill lch								1/4	18	5				5	50		55		5	50	
	Stev E. N.	3271-3490	2017	Reger & others	Darby mill lch	8		40		34			82 1/5	18	1402				1402			1402		116	1286	to E. Regan Pullman
	Spider Philip	4404	2667 1/2	B. Sumner	mill lch	300		200		14 1/4			641 1/4	25	15051	150		140	15651			15651		1299	14852	100 acres has been sold to John Reger & should be paid
	Shipp Margaret	12472	1600	M. Vance	" "	9	1/2			7			9 1/2	17	158				158			158		13	145	
	Smith Robert	6543	880	R. McArthur	" "	125		36		30			201 3/4	25	5049	120		140	5309			5309		274	3029	paid at \$17 per a. & the 5 1/2 a. at
	Smith John W.	3444	1000	D. Duncan	" "	12				38			50	17	900				900			900		70	820	26 per a. then adjusted
	Sharp Eliza	4815	1380	Lo Jones	" "								29 1/4	16	468				468			468		39	429	
	Smith Hiddings & Co	3487	400	W. Dingerhelda	Darby lch	1		73					77	16	1232	125		125	1282			1282		106	1176	
	Shirk James	14755	400	A. Latham	mill lch	2		4		8			14	18	324	120		110	554			554		46	588	
	Same	12283	1000	G. Wilkinson	Darby lch	20		10	1/4	50			82 1/4	18	1480				1480			1480		123	1307	
	Scott Job	4815	1380	Lo Jones	mill lch	20		19					39	23	897				897			897		74	823	drop 3 1/2
	Same	12388	200	Shanks & M. Green	" "	3	3/4						3 3/4	20	75				275			75		6	69	
	Same	6232	400	J. Hudson	" "			11		9			20 3/4	18	373				373			373		31	342	
	Swift John	14753	400	A. Latham	" "					19			19 1/8	14	266				266			266		22	244	
	Thompson A. G.	3480	700	J. Bailey	mill lch	65		134		35			204 1/2	28	5720	150		105	5975			5975		496	5479	
	Same	3444	1000	D. Duncan	" "			2	1/4	4			6 1/4	11	126				126			126		10	116	
	Turners Calvin	3480	700	J. Bailey	" "	32		38		20			90	21	1890	240			2130			2130		94	2036	
	Turner Addison	4404	1000 1/2	B. Sumner	" "	23		31		20			74	17	1248	110			1358	74		1432		120	1312	
	Same	4404	1000 1/2	Same	" "	5				20			25	16	400				400			400		33	367	
	Turner John	5729	1000	R. Means	" "	12		18		18			40	16	640				640	40		680		56	624	
						1026		1037		807			2874	752	61453	1490		1070	63993	229						
																			60387			4844		55343		

Assessment of Real Property in Liberty Township,

Union County, Ohio, for the Year 1880.

For Plats of Lands see Page	DESCRIPTION OF PROPERTY					No. of Acres of Land Classified.						Whole No. of Acres.	Value per Acre of Buildings.	Total Value of Lands, excluding Buildings.	Value of all Buildings.			Total Value of Lands and Buildings.	Amount Added or Deducted by Co. Board of Equalization.		Total Value as Equalized by Co. Board.	Amount Added or Deducted by State Board of Equalization.		Total Value as Equalized by State Board.	REMARKS.
	IN WHOSE NAME ASSESSED.	No. of Entry.	Original Quantity.	Original Proprietor.	Water Course.	Arable and Plow Land.		Meadow and Pasture Land.		Uncultivated and Wood Land.					Houses.	Mills.	Other Buildings.		Added Dollars.	Deducted Dollars.		Added Dollars.	Deducted Dollars.		
						Acres.	H.	Acres.	H.	Acres.	H.														
	Journson Ross	3490	100	W. Richey	Dorby lch	45		42		25				59	17	1000	105	1108	50	1160	96	1064			
	Same	12400-12403	1820	A. Rogers & others	Mill & Dorby lch									63 3/4	17	1084		1084	66	1150	95	1055			
	Journson & others	12403-12410	520	Ballouay & others	Dorby lch	10		7		8				25	17	425		425		425	35	390			
	Tobey Charles	3443	1000	D. Duncan	Mill lch	25		31		20				76	17	1292	110	1402	75	1480	123	1357			
	Tallman Ezra & Margaret	13271	94	J. Spencer	Dorby lch	55		20		44				41	17	691	200	1030	120	1150	95	1055			
	Same	5270	200	W. Russell	" "									128 3/4	17	2184		2184	126	3310	194	2118			
	Turner Harrison	4404	1000	B. Barnes	Mill lch	10		10						20	16	320		320	80	400	33	369	Patricks Penns		
	Turner Martin	4815	1080	L. Jones	" "									16	21	326	240	576		876	48	528			
	Trout Abraham	5729	1000	R. Meears	" "	21		15		26				62	16	992		992	58	1050	87	963			
	Undahill F. L.	12472	1600	M. Vance	Mill lch	10		8		7				25	20	500	110	610		610	57	559			
	Unknown	5777	300	R. Means	" "									3	16	48		48					Supposed to part of Brown's		
	Wilson John F.	12400-12403	1820	A. Rogers & others	Mill & Dorby lch	12		48		10				25 3/4	16	1224		1224	150	1370	114	1256			
	Witcraft James	12403-12410	520	Ballouay & others	Dorby lch	26 3/4		18		31				25 3/4	17	1288	105	1294	76	1300	108	1292			
	Wilson W. J.	12472	1600	M. Vance	Mill lch	40		65		20				125	21	2625	180	2805	120	2925	243	2682	to Wm. Hilligman		
	Same	3480	700	S. Bailey	" "	8		7						15	20	300		300		300	25	275	" "		
	Warner A. Bisha	12282	750	R. Dorsey	Dorby lch	26		41		48				95	16	1520	150	1680	190	1850	154	1696			
	Warner Miller	12282	750	Same	" "	11				37				48	16	768		768	42	830	69	761	to Chas. B. Sandyman		
	Walker John	12472	1600	M. Vance	Mill lch	1								1	20	20		20	100	120	10	110			
	Winter Levi	5778-5641	1820	R. Meears	" "	56		28		6				84	20	1680	105	1785		1785	148	1637			
	Wolford O.	12484	200	J. Spencer	" "	25		15						40	16	640		640		640	53	587			
	Wheeler Henry	5777	300	R. Meears	" "	48		50		103				201	26	2226	105	2331		2331	276	2055			
	Same	6726	880	D. McArthur	" "	44		10		10				72 3/4	17	1224		1224		1224	102	1122			
	Weston Eliza J.	5777	300	R. Meears	" "	28		15		26				69 1/2	16	1112	105	1217		1217	101	1116			
	Wood James	6776	880	D. McArthur	" "	30		32		1				62 1/2	21	1307	140	1452	105	1557	129	1428	to H. H. Henderson		
	Walden A. McCoy	12293-12410	1820	A. Rogers & others	Mill & Dorby lch	10								10	16	160		160		160	13	147			
	William Clinton A.	5777	1180	Means & McArthur	Mill lch	50		30		20				100	22	2200	150	2355	105	2455	204	2257			
	Wilcox Abigail	12293-12410	1820	A. Rogers & others	Mill & Dorby lch					9				9	16	144	144	144		144	12	132			
	Wells Eliza	6776	880	D. McArthur	Mill lch	2 1/2								2 3/4	20	55		55	100	155	13	148	to Byron Andrews		
	Wight Michael	5729	1000	R. Meears	" "	10		5		18				33	16	528	120	648	32	680	55	625			
	Rosetta Warehouse													4	20	5		5		5			See footings		
	Yeasley Thomas	65-63	1180	Means & McArthur	Mill lch	6		2 1/4						8 1/4	21	178	110	288	105	393	33	360			
	Yigler Daniel	12282	750	R. Dorsey	Mill lch	12		10 1/2		11				33 1/2	506	536		536	74	610	57	559			
						506		506		516				1579	509	1987	2035	575	2277	1344	3337				

Assessment of Lots in the Town of

Peoria

Union County, Ohio, for the Year 1880.

For Plats of Lots see Page	DESCRIPTION OF PROPERTY.						Value of Lots Dollars.	Value of all Buildings.			Total Value of Lots and Buildings Dollars.	Amount Added or Deducted by Co. Board of Equalization.		Total Value as Equalized by State Board Dollars.	REMARKS.	
	IN WHOSE NAME ASSESSED.	ADDITION.	No. of In-Lot.	No. of Out-Lot.	WHAT PART OF LOT.	No. Feet Front.		No. Feet Depth.	Houses.	Mills.		Other Buildings.	Added Dollars.			Deducted Dollars.
									Dollars.	Dollars.		Dollars.				
	Bennet Barnet		1		1/2 Lot (underwood)	69.96	20			30			2	28 to E. F. & S. Rosette		
	Burnham Henry G.		4		All	66	25	110		25			2	23		
	Wlegg James		27		All	66	25			25			3	32		
	Same		26		All	66	40	120		130			14	156		
	Same		23		All	160.38	32			178			3	29		
	Donahoe J. M.		16		All	66	40	150		190			16	174		
	Dixon Samuel		32		All	66	40	190	110	230			19	211		
	Finley Robert D.		2		All	66	50	150	105	205			25	280		
	Same		3		All	66	40			40			3	37		
	Same		31		All	66	35	125		160			13	147 all Samuel a starting		
	Same		12		All	87.78	25			35			3	32 " Brothers, Harris & Co		
	Franklin S. H. Turner		9		All	66	25			25			2	23		
	Same		10		All	66	28	150		178			15	163		
	McKee & Weakley		13		All	29.04	20			20			2	18 all to Patrick Brown		
	Same		14		All	66	25	120	110	265			22	243 " " "		
	McShay J. W.		15		All	66	25	175		175			17	193		
	Nipgen M. A.		28		All	87.12	25			35			3	32		
	Orahost George		18		All	66	40	125	110	175			15	165 all to J. Strader		
	Riches Joseph R.		17		All	66	20			33			3	30		
	Reynolds John		24		All	66	45	200	110	355			29	326		
	Rinehart Josephine		6		All	66	40			40			8	37		
							750	1200	475	2273						
							750	1615	545	2283				214	2374	

Assessment of Lots in the Town of

Peoria

Union County, Ohio, for the Year 1880.

For Plats of Lots see Page	DESCRIPTION OF PROPERTY.						Value of Lots. Dollars.
	IN WHOSE NAME ASSESSED.	ADDITION.	No. of In-Lot.	No. of Out-Lot.	WHAT PART OF LOT.	No. Feet Front.	
	Shirk Henry		7		All	66	40
	Same		8		All	66	40
	Shirk Silas		5		All	66	40
	Shirk Hannah		29		All	66	25
	Tatus G. S.		21		All	66	30
	Same		22		All		18
	Turner Samuel		11		All	66	40
	Turner Harrison		19		All	66	45
	Same		20		All	66	40
	Tatus W. H. H.		25		All	66	40
	Woods & Delbear		1		1/2 lot undivided front	69.94	25
	Wilson James		30		All	66	25
							425
							753
							1181

Value of all Buildings.			Total Value of Lots and Buildings.	Amount Added or Deducted by Co. Board of Equalization.		Total Value as Equalized by Co. Board.	Amount Added or Deducted by State Board of Equalization.		Total Value as Equalized by State Board.	REMARKS.
Houses.	Mills.	Other Buildings.		Added Dollars.	Deducted Dollars.		Added Dollars.	Deducted Dollars.		
			40			40			37	
200			240			240			220	
120		105	265			265			243	
125			160			160			147	
			30			30			28	
			18			18			17	
185		110	295			295			307	
180			125			185			115	
			40			40			37	
115			155			155			142	
			25			25			23	
			140			140			128	
			1373							
		215	2273							
		435	2273							
			2290							
		650	3645			1573		129	1444	

from 14 page

Assessment of Lots in the Town of *Newton*

Union County, Ohio, for the Year 1880.

For Plats of Lots see Page	DESCRIPTION OF PROPERTY.							Value of all Buildings.			Total Value of Lots and Buildings.	Amount Added or Deducted by Co. Board of Equalization.		Total Value as Equalized by Co. Board.	Amount Added or Deducted by State Board of Equalization.		Total Value as Equalized by State Board.	REMARKS.				
	IN WHOSE NAME ASSESSED.	ADDITION.	No. of In-Lot.	No. of Out-Lot.	WHAT PART OF LOT.	No. Feet Front.	No. Feet Depth.	Value of Lots. Dollars.	Houses.	Mills.		Other Buildings.	Dollars.		Added Dollars.	Deducted Dollars.			Dollars.	Added Dollars.	Deducted Dollars.	Dollars.
									Dollars.	Dollars.		Dollars.			Dollars.	Dollars.				Dollars.	Dollars.	
	<i>Amims R. P. & Paul Reed</i>		2		<i>All</i>	82.50	50				2.00			2.50			21	229				
	<i>Anthony (David Sr.)</i>		15		<i>All</i>	82.50	40				2.00			2.40			20	220				
	<i>Bayley George</i>		11		<i>All</i>	82.50	40				1.50			1.90			16	174				
	<i>Abell William</i>		24		<i>All</i>	82.50	50				2.50			3.00			20	275				
	<i>Dasher John</i>		14		<i>West 3/4</i>	62	20				1.25			1.55			13	142				
	<i>Dean Jacob</i>		24		<i>All</i>	82.50	50				7.00		3.00	4.50			37	413				
	<i>Same</i>		4		<i>All</i>	82.50	40				1.75			2.15			18	197				
	<i>Same</i>		5		<i>All</i>	82.50	40							40			12	28				
	<i>Hemminger Francis</i>		10		<i>part</i>	33	20				2.00			2.20			18	202				
	<i>Hartsburne John</i>		14		<i>part</i>	17	8							8			1	7				
	<i>Hains Harvey W.</i>		19		<i>All</i>	82.50	40				2.00			2.40			20	220	<i>To Elias Culver</i>			
	<i>Same</i>		20		<i>All</i>	82.50	40				2.00			2.40			20	220	<i>Same</i>			
	<i>Henderson D. H.</i>		14		<i>All</i>	82.50	50				2.75		1.75	4.00			33	367	<i>To Wm. S. Dague</i>			
	<i>Same</i>		13		<i>part of South end</i>		5				3.5			40			8	37	<i>To Henry Hing + To J. M. W. Long</i>			
	<i>Hockwood Amanda</i>		12		<i>All</i>	82.50	40							40			3	37				
	<i>Hockwood B. O.</i>		8		<i>All</i>	82.50	40				2.00			2.40			20	220				
	<i>Mahaffey J. J.</i>		9		<i>part</i>	30	20				1.50			1.70			14	156	<i>part to J. W. Stark</i>			
	<i>Ms. Gray H. J. & J. W.</i>		13		<i>part</i>	82.50	30				1.00			1.30			11	119	<i>part to J. W. Stark</i>			
	<i>Norviel William</i>		3		<i>All</i>	82.50	50				1.75			2.25	7.5	1.50	12	138	<i>part to J. W. Stark</i>			
							649				3195			3778	175	375	3478	297	3181			

Assessment of Lots in the Town of *Newton*

Union County, Ohio, for the Year 1880.

For Plats of Lots see Page	DESCRIPTION OF PROPERTY.						Value of Lots Dollars.	Value of all Buildings.			Total Value of Lots and Buildings Dollars.	Amount Added or Deducted by Co. Board of Equalization.		Total Value as Equalized by Co. Board Dollars.	Amount Added or Deducted by State Board of Equalization.		Total Value as Equalized by State Board Dollars.	REMARKS.
	IN WHOSE NAME ASSESSED.	ADDITION.	No. of In-Lot.	No. of Out-Lot.	WHAT PART OF LOT.	No. Feet Front.		No. Feet Depth.	Houses.	Mills.		Other Buildings.	Added Dollars.		Deducted Dollars.	Added Dollars.		
	<i>Simmons W. R.</i>			<i>All</i>	<i>82.50</i>		<i>40</i>	<i>120</i>			<i>150</i>	<i>50.</i>	<i>110</i>		<i>9</i>	<i>101</i>		
	<i>Spark's same</i>			<i>All</i>	<i>106.92</i>		<i>40</i>	<i>120</i>			<i>150</i>	<i>50.</i>	<i>110</i>		<i>9</i>	<i>101</i>		
	<i>Sharp Sophona</i>			<i>part</i>	<i>23.50</i>		<i>20</i>	<i>180</i>			<i>200</i>	<i>150.</i>	<i>350</i>		<i>29</i>	<i>321</i>		
	<i>Robinson J. W.</i>			<i>part</i>	<i>21</i>		<i>10</i>	<i>240</i>			<i>250</i>		<i>250</i>		<i>21</i>	<i>229</i>		
	<i>Same</i>			<i>All</i>	<i>82.50</i>		<i>40</i>	<i>275</i>			<i>315</i>		<i>315</i>		<i>26</i>	<i>289</i>		
	<i>Same</i>			<i>Part</i>														
	<i>Trustees F. & A. M.</i>			<i>part</i>	<i>20</i>		<i>15</i>	<i>150</i>			<i>165</i>	<i>50.</i>	<i>215</i>		<i>18</i>	<i>197</i>		
	<i>Taylor Washington</i>			<i>All</i>	<i>106.92</i>		<i>60</i>	<i>200</i>			<i>250</i>		<i>250</i>		<i>22</i>	<i>238</i>		
	<i>Thomas Davis Ho.</i>			<i>All</i>			<i>40</i>	<i>110</i>			<i>150</i>		<i>150</i>		<i>12</i>	<i>138</i>		
	<i>Weston Eliza J.</i>			<i>part</i>	<i>65</i>		<i>50</i>	<i>300</i>			<i>350</i>		<i>350</i>		<i>29</i>	<i>321</i>		
	<i>Same</i>			<i>part of south end</i>			<i>16</i>				<i>16</i>		<i>16</i>		<i>1</i>	<i>15</i>		
	<i>Whaler G. & M. E.</i>			<i>All</i>	<i>82.50</i>		<i>40</i>	<i>110</i>			<i>150</i>	<i>25</i>	<i>125</i>		<i>10</i>	<i>115</i>		
	<i>Wells Elizabeth</i>			<i>part</i>	<i>9.50</i>		<i>5</i>				<i>5</i>		<i>5</i>				<i>all to Byron Andrews</i>	
	<i>Same</i>			<i>part</i>	<i>49.50</i>		<i>28</i>	<i>310</i>			<i>338</i>		<i>338</i>		<i>28</i>	<i>310</i>	<i>same</i>	
							<i>404</i>	<i>2125</i>			<i>2517</i>							
							<i>643</i>	<i>3125</i>			<i>3778</i>							
							<i>1047</i>	<i>5240</i>			<i>6397</i>	<i>150</i>	<i>175</i>	<i>2094-5</i>	<i>214</i>	<i>2375</i>		

**LIBERTY TP.
UNION COUNTY
1880**