

**PARIS TP.  
UNION COUNTY  
1880**

Book Mattie C.	4067	20
Clement David S	4075	1
Hutson Catharine E	539240	54 60
Johnson Baldwin	4073	1 63
Moore James W.	539240	32
Dowds Thomas	5416	21 62
Sum	3374	24 38
Robinson A. B.	1913	15 17
Robinson J. W.	3351	21
Robinson J. W.	4069	94 22
Sum	4069	18
Rupright Philip	5140	2
Reed Susan	4073	17 25
Staley Catharine	1913	8
Shering Lewis	12020	44
Scott Alf	4069	21
Sunder Adam	4069	5 25
<del>State (A. B. Robinson)</del>	<del>1913</del>	
(State) Hambach Elyse	3354	2 25
(State) J. W. Robinson	4069	3
State Chas. Smith	3350	50
Volrath John	4069	3
Sum	4	45
Wiedman Adela	4069	9
Wood Peppas & Catharine	3351	7
Weller John B.	3357	50

# APPRAISER'S ACCOUNT.

TREASURY OF Union COUNTY,

THE DATE OF EACH DAY Employed in making said Appraisement was as follows:	
12 day of <u>May</u>	23 day of <u>June</u>
13 day of <u>"</u>	24 day of <u>"</u>
14 day of <u>"</u>	25 day of <u>"</u>
15 day of <u>"</u>	26 day of <u>"</u>
17 day of <u>"</u>	28 day of <u>"</u>
18 day of <u>"</u>	29 day of <u>"</u>
19 day of <u>"</u>	30 day of <u>"</u>
20 day of <u>"</u>	1 day of <u>July</u>
21 day of <u>"</u>	2 day of <u>"</u>
22 day of <u>"</u>	3 day of <u>"</u>
24 day of <u>"</u>	5 day of <u>"</u>
25 day of <u>"</u>	6 day of <u>"</u>
26 day of <u>"</u>	7 day of <u>"</u>
27 day of <u>"</u>	8 day of <u>"</u>
28 day of <u>"</u>	9 day of <u>"</u>
29 day of <u>"</u>	10 day of <u>"</u>
31 day of <u>"</u>	day of <u>"</u>
day of <u>"</u>	day of <u>"</u>
day of <u>"</u>	day of <u>"</u>

ODELL & MAYER, Blank Book Manufacturers, Stationers and Legal Book Publishers, Dayton, Ohio.

To Wm. A. Robt Land Appraiser of Paris Township, Ar.

For services rendered in appraising the Real Estate of said Township, for the year 1880 occupying 33 days, between the 11<sup>th</sup> day of May and the 10<sup>th</sup> day of July at \$2<sup>00</sup> per day, \$66<sup>00</sup>

And the said Wm. A. Robt being duly sworn, solemnly declares that the number of days herein stated, were necessarily occupied in the appraisement of said Township, and that this account is in all respects just and true.

(Signed) Wm. A. Robt Appraiser.

Sworn to and subscribed before me, this 10<sup>th</sup> day of July 1880

(Signed) \_\_\_\_\_ Auditor of said County.

Received, July 10 1880 of the Auditor of Union County, an order on the Treasurer of said County, for Sixty six Dollars, \_\_\_\_\_ Cents, in full of the above account.

\$ 66<sup>00</sup> (Signed) Wm. A. Robt Appraiser.

# APPRAISER'S OATH.



State of Ohio, Seneca County, ss.

I, W. H. Roth Land Appraiser for  
Paris Township, in the County of Seneca and State of Ohio, do solemnly  
swear that the return to which this is attached contains a correct description of each parcel of Real Property within said  
district, as far as I have been able to ascertain the same, and that the value attached to each parcel in said return is,  
as I verily believe, the full value thereof. Estimated agreeably to the rules prescribed therefor in the act for levying  
taxes on all property of this State, according to its true value.

Signed, W. H. Roth  
APPRAISER OF SAID TOWNSHIP.

Sworn and subscribed to before me, the undersigned authority, this  
10<sup>th</sup> day of July A. D. 1880

Signed, W. L. Leavy  
AUDITOR OF SAID COUNTY.

Scale, 80 Poles to an Inch.

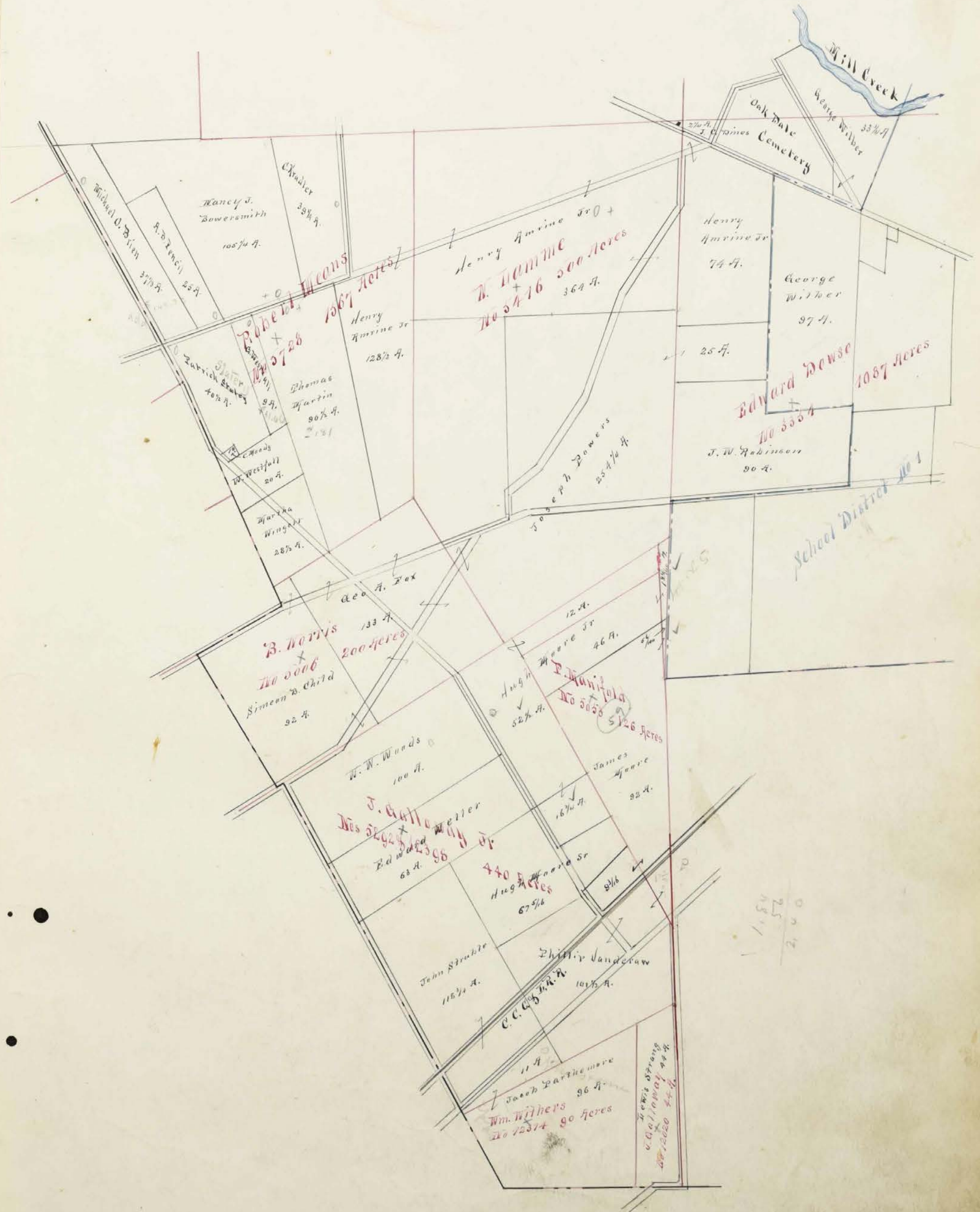

Scale, 80 Poles to an Inch.

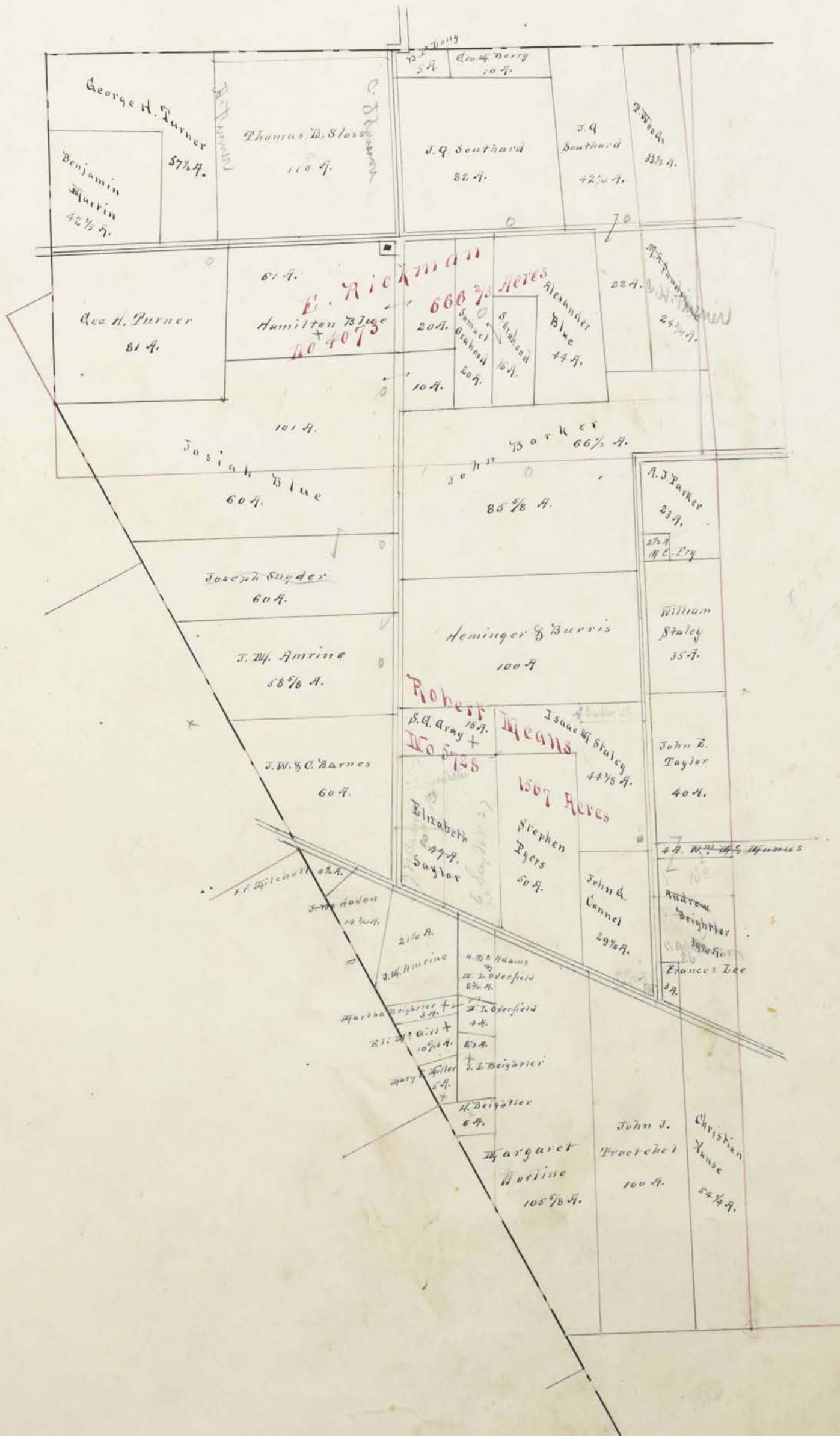
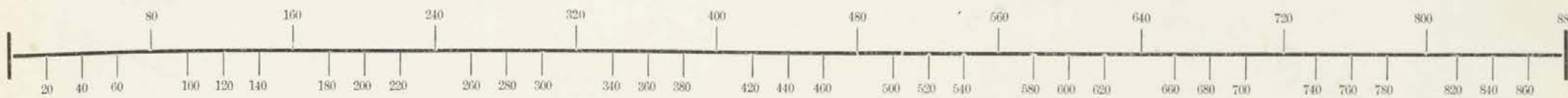

Scale, 80 Poles to an Inch.

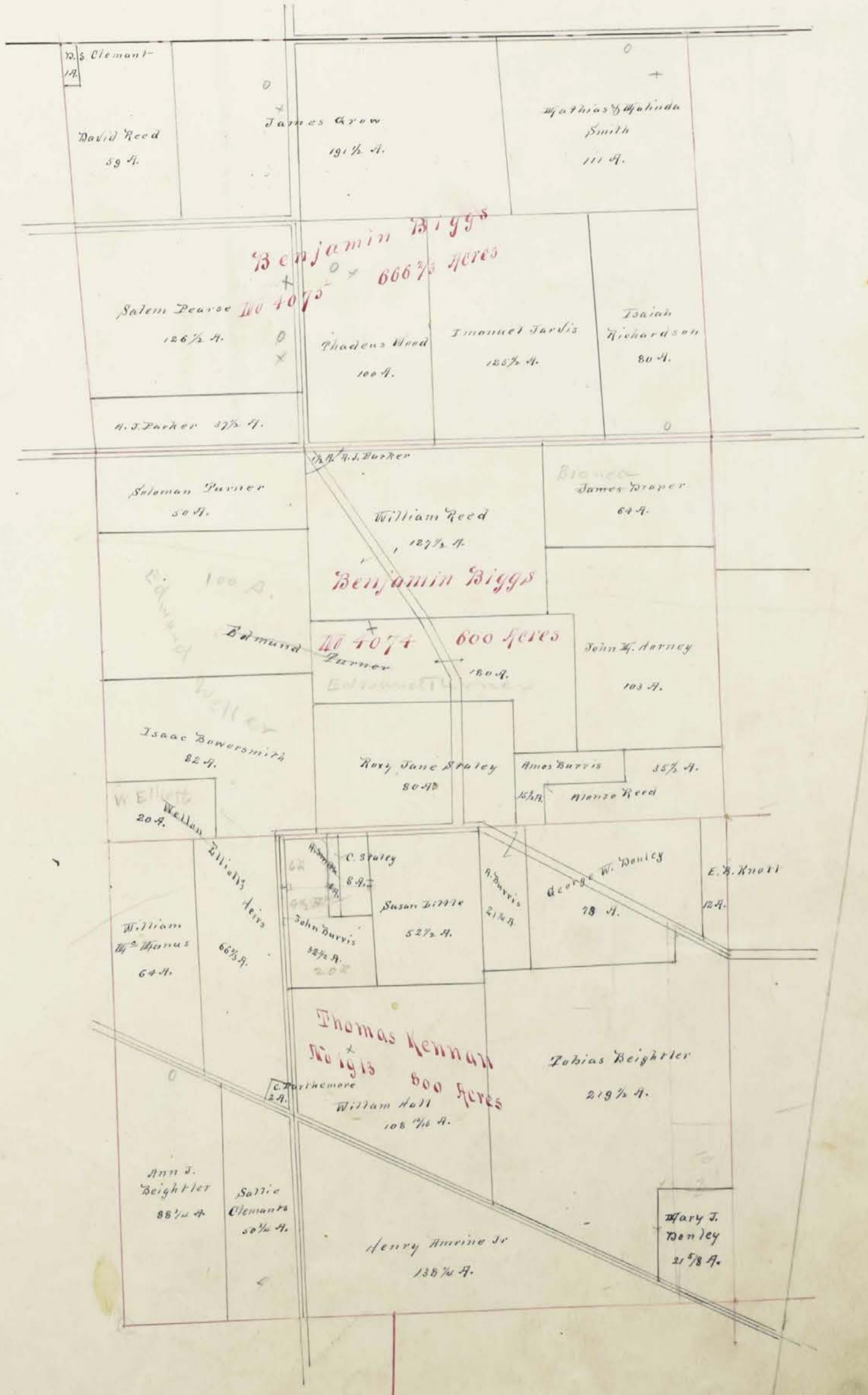
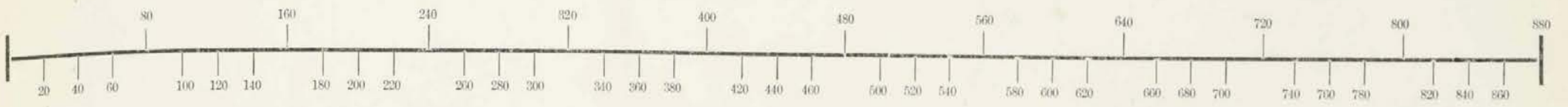

Scale, 80 Poles to an Inch.

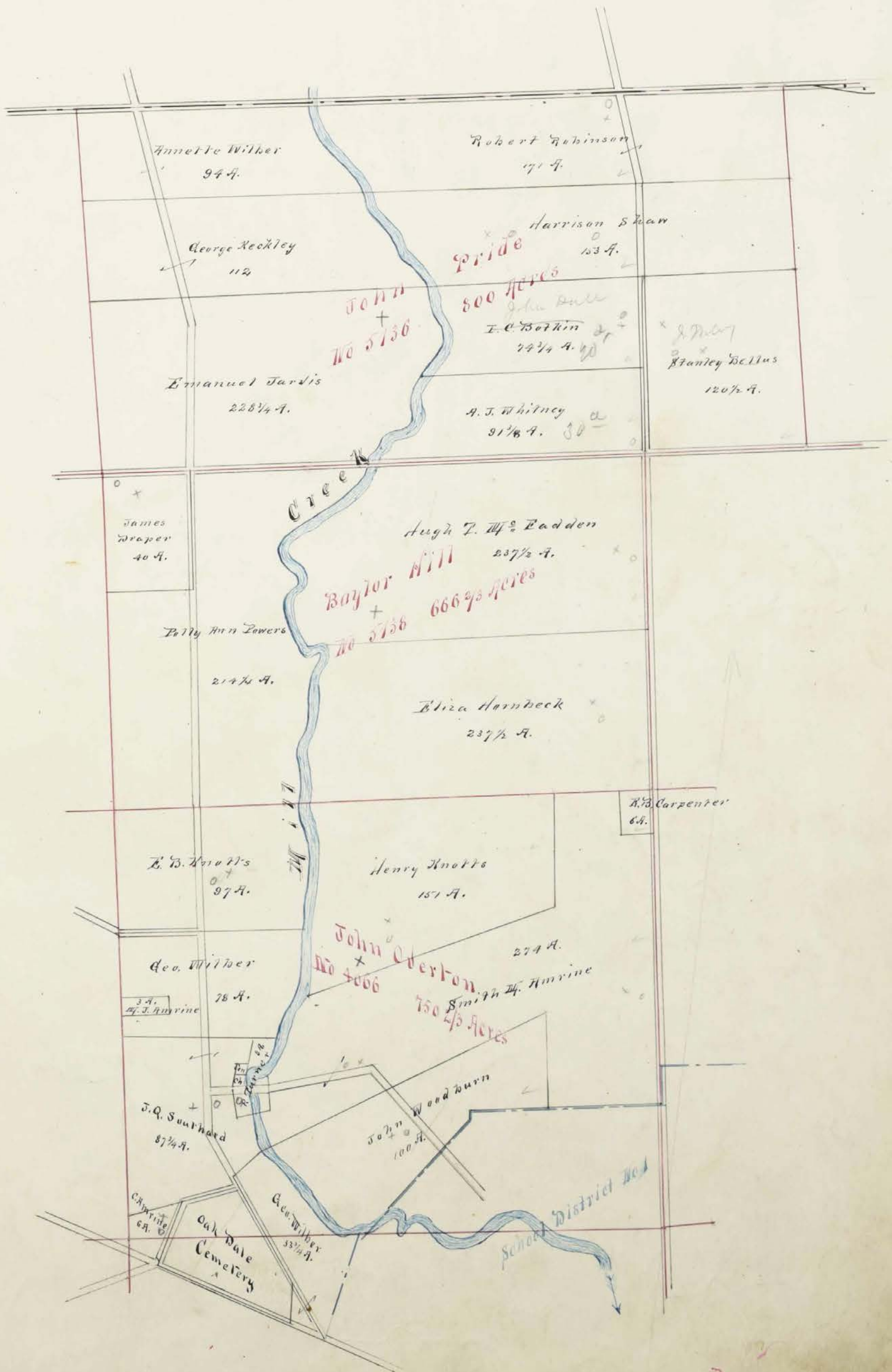



Scale, 80 Poles to an Inch.



Scale, 80 Poles to an Inch.

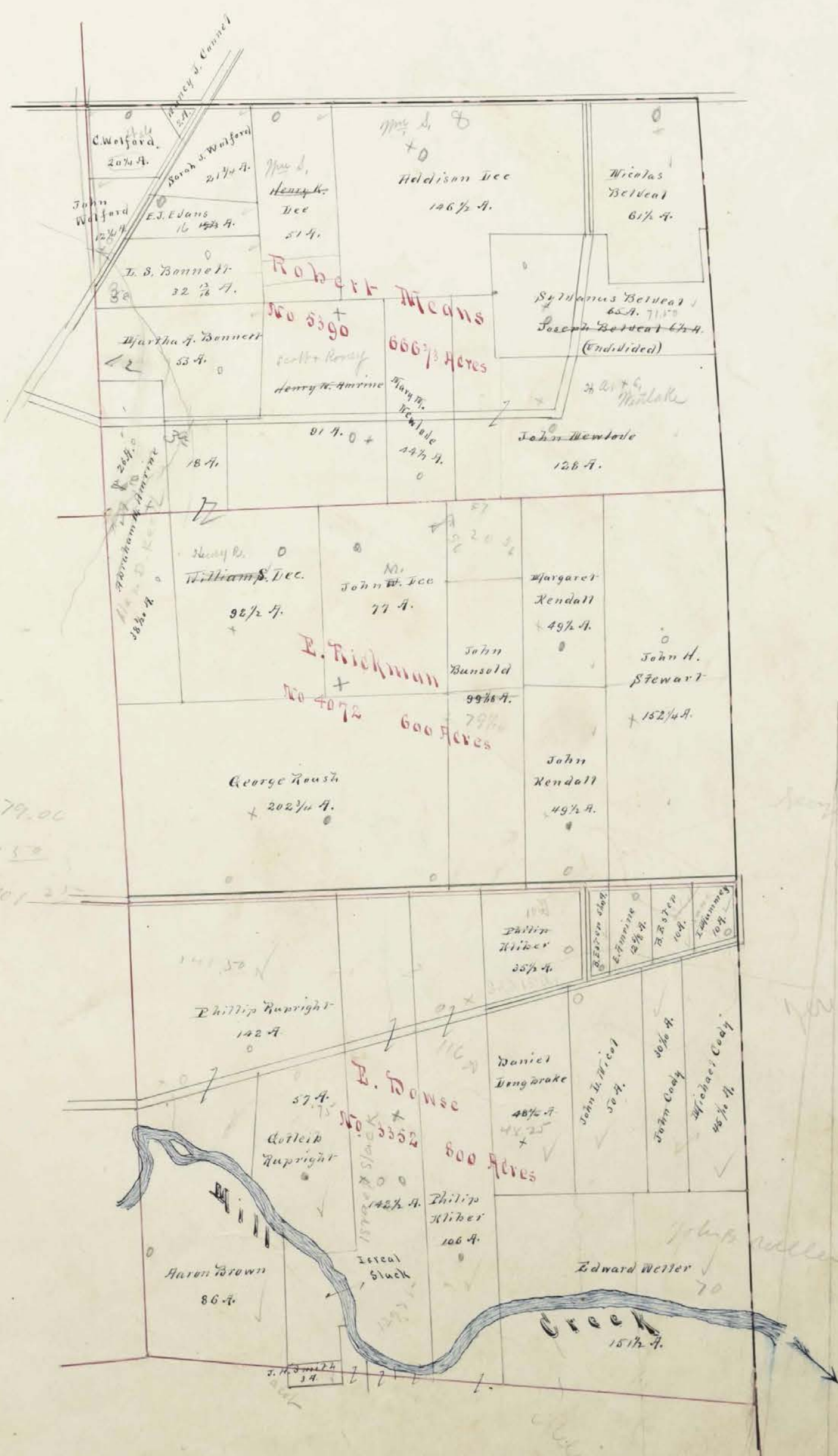

Geo. C. Ransoh 79.00  
John M. Lee 97.00

Geo. C. Ranson 79.00  
John Ranson 101.50  
Philip Ranson 101.25

30.10  
45.10  
7 17.20

Scale, 80 Poles to an Inch.



Scale, 80 Poles to an Inch.

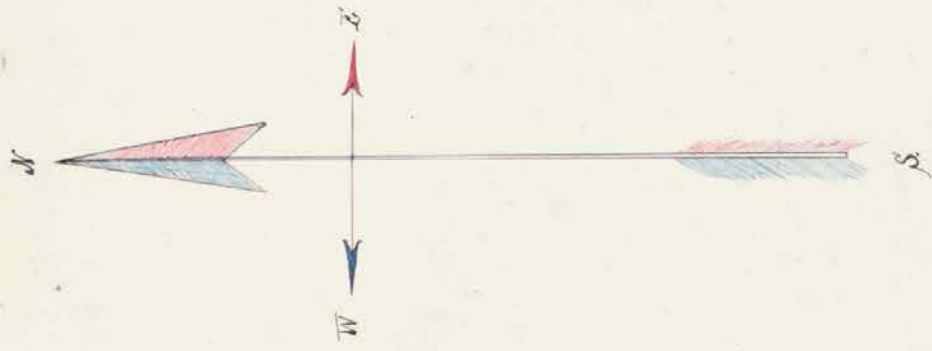

School District No. 1

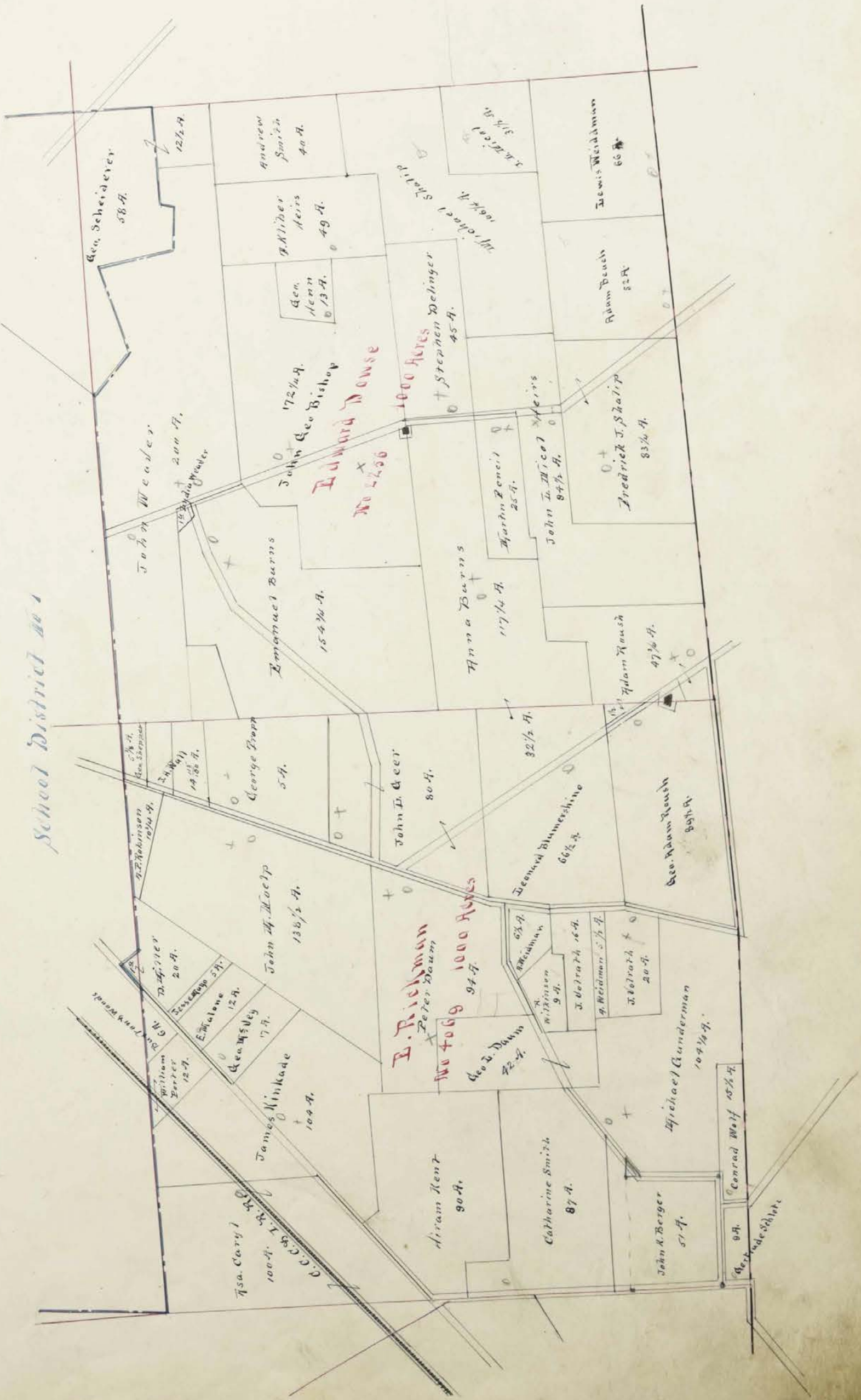

Scale, 80 Poles to an Inch.

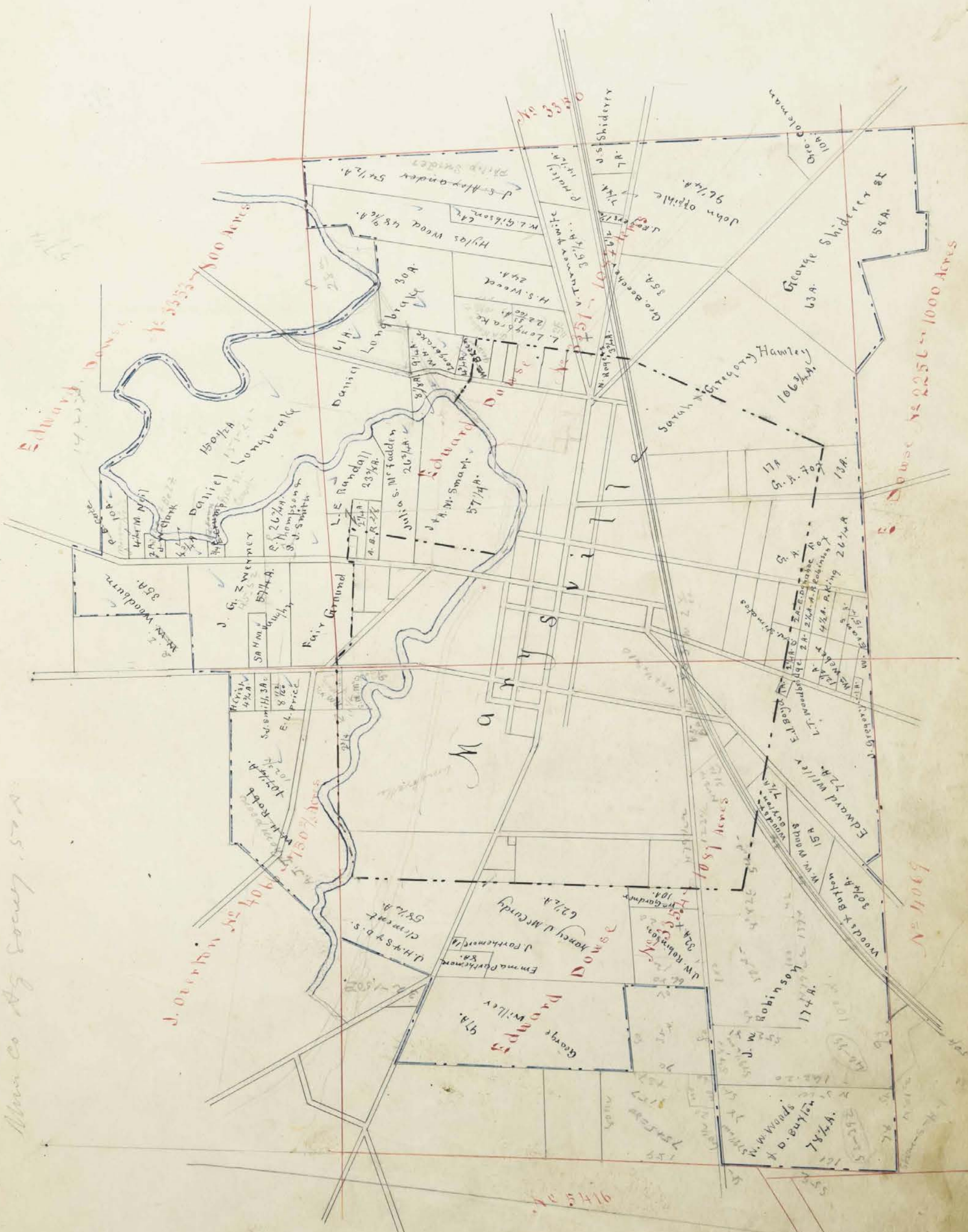
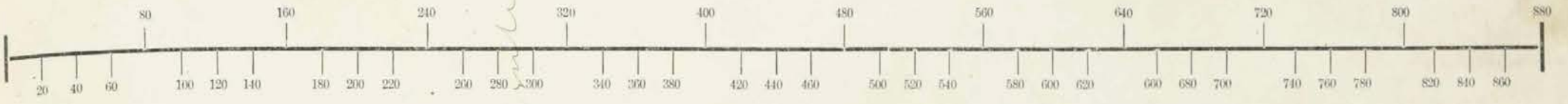

Man Co By Survey, 500

24.74  
47.80  
72.54

172  
173  
174

4.55  
21.99  
26.54

Scale, 80 Poles to an Inch.

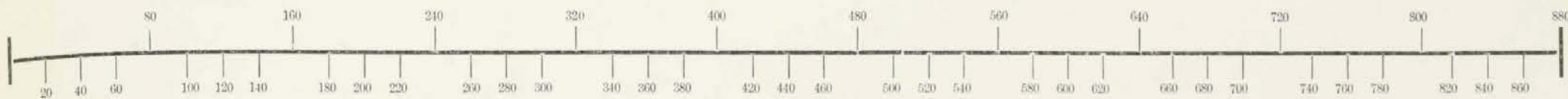

Scale, 80 Poles to an Inch.

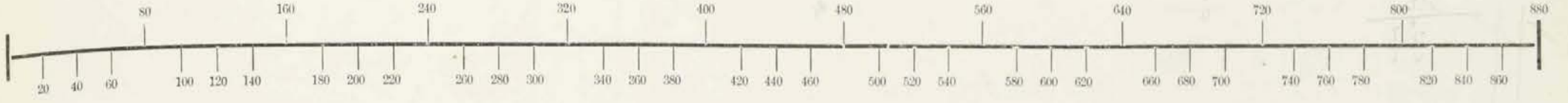

1 1/4 A

2 A

3 A

3 1/2 A

3 A

6 1/4 A

9 3/4 A

2 1/2 A

8 1/2 A

3 A

(24 20 A)

24  
23  
22  
21  
20

31  
30  
29  
28  
27

2 1/2 137 1/2

19  
18  
17  
16  
15  
14  
13

26  
25  
24  
23  
22  
21  
20

12  
11  
10

3 A

19 18 17

16 15 14 13

9 8

3 1/2 3 1/2 3 1/2

1 1/2 A

1/2 A  
1/2 A  
1/2 A  
1/2 A  
1/2 A

8 9  
7 6 5

10 11 12 13  
4 3 2 1

Out Lot 4

Out Lot 1

4 1/2 A

1/2 A  
1/2 A  
1/2 A  
1/2 A  
1/2 A

274 275 276 277  
278 279

278 279  
280 281

Out Lot 7

Out Lot 2

30  
31  
32  
33

EP

Scale, 80 Poles to an Inch.



6	5	4	3	2	1	97	98	99	100
7	8	9	10	11	12	104	103	102	101
18	11	16	15	14	13	105	106	107	108
19	20	21	22	23	24	112	111	110	109
30	29	28	27	26	25	146	146	147	148
31	32	33	34	35	36	152	151	150	149
42	41	40	39	38	37	153	154	155	156
43	44	45	46	47	48	140	149	158	157
54	52	51	50	49	113	114	115	116	



Scale, 80 Poles to an Inch.

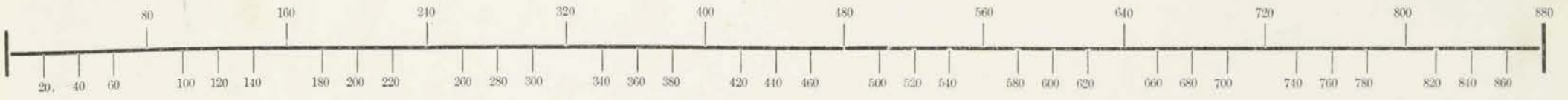

Scale, 80 Poles to an Inch.

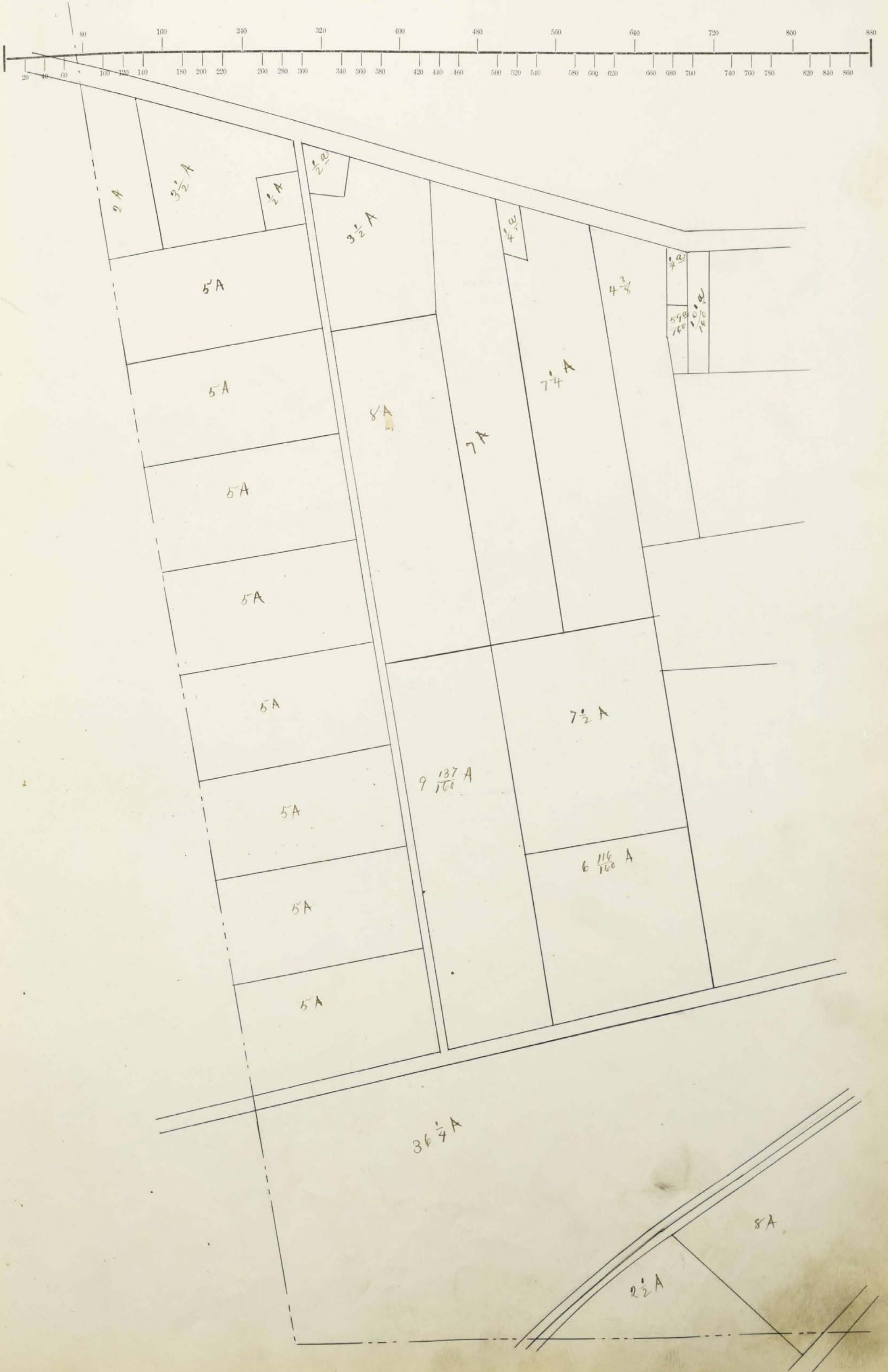

Scale, 80 Poles to an Inch.

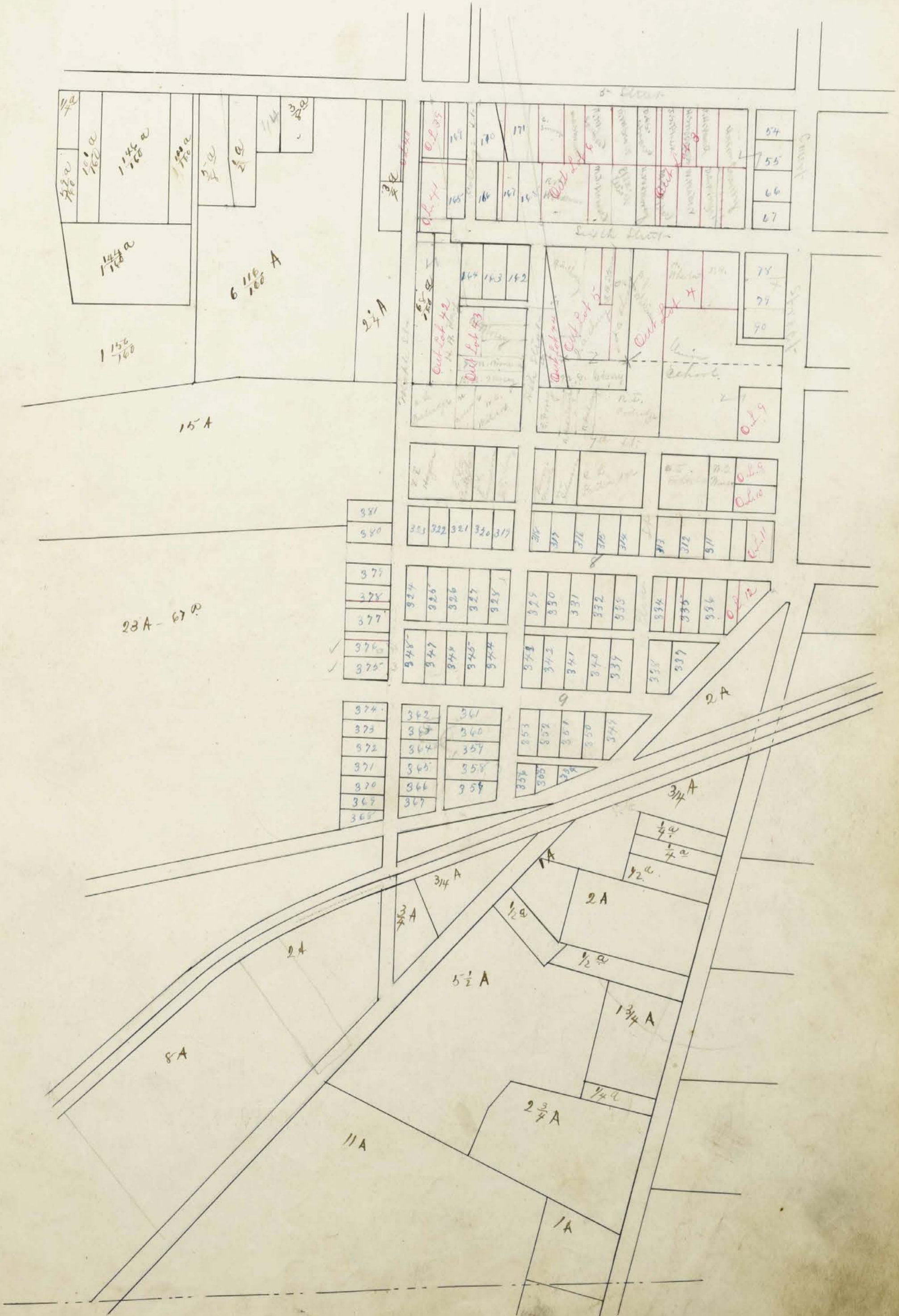
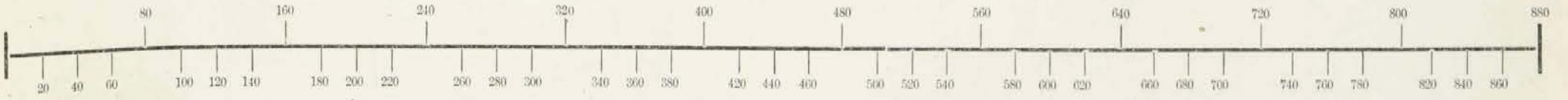

Scale, 80 Poles to an Inch.



Scale, 80 Poles to an Inch.

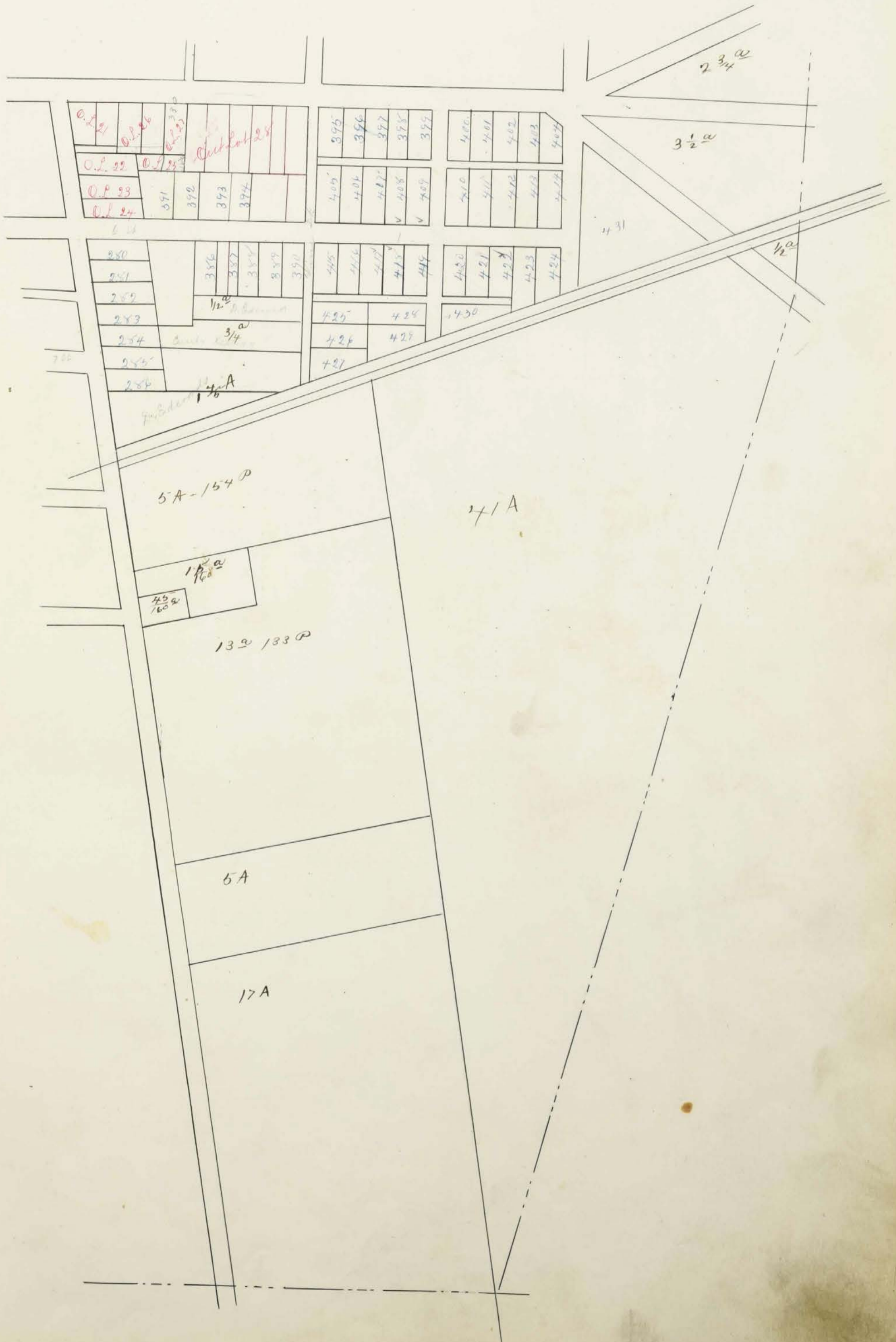
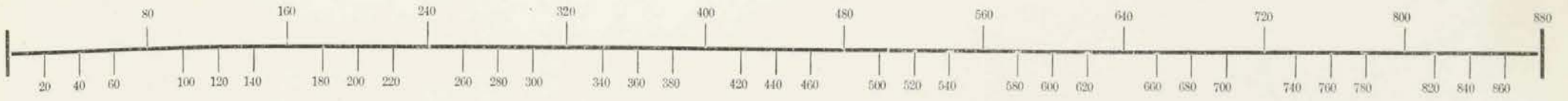

Assessment of Real Property in *Plain* Township,

Union County, Ohio, for the Year 1880.

For Plats of Lands see Page	DESCRIPTION OF PROPERTY				No. of Acres of Land Classified.				Whole No. of Acres.	Value per Acre, including Buildings.	Total Value of Lands, excluding Buildings.	Value of all Buildings.			Total Value of Lands and Buildings.	Amount Added or Deducted by Co. Board of Equalization.		Total Value as Equalized by Co. Board.	Amount Added or Deducted by State Board of Equalization.		Total Value as Equalized by State Board.	REMARKS.	
					Arable and Plow Land.	Meadow and Pasture Land.	Uncultivated and Wood Land.	Acres.				H.	Acres.	H.		Acres.	H.		Dollars.	Dollars.			Dollars.
	IN WHOSE NAME ASSESSED.				No. of Entry.	Original Quantity.	Original Proprietor.																
	Amos Amos M	4066	780 2/3	John Carter	Millerbank	99	75	100	27 1/4	30	8220	300	100	8320	300		8620	715	7905				
	Amos Amos Jr	4216	500	W. Lamm	"	50	150	164	36 1/4	30	10920	400	100	11720			11720	972	10747				
	Same	1713	800	Phil. Leman	"	35	50	53 1/4	18 3/4	30	4147			4147			4147	314	3803				
	Same	3354	1087	Edward Down	"		30	40	74	30	2220			2220			2220	184	2036				
	Same	4728	1567	Robert Means	Millerbank	20	20	58 1/2	128 1/2	25	3213			3213			3213	267	1946				
	Amos Mary Ann	4066	780 2/3	John Carter	Millerbank	3			3	28	84			84			84	7	77				
	Amos James M	4728	1567	Robert Means	Millerbank	20	20	18 3/4	58 3/4	20	1172	100		1272			1272	106	1166				
	Same	"	"	"	"	10	11 1/4		21 3/4	20	425			425			425	35	390				
	Amos Lydia	4066	780 2/3	John Carter	"			5 3/4	4 3/4	28	161	200		361			361	30	331				
	Amos Henry W	5370	666 2/3	Robert Means	"	40	40	11	91	27	2637	200	100	2937			2937	244	2695				
	Amos C. M	"	"	"	"	10	16		26	30	780	300	200	1280			1280	189	1091				
	Same	4072	600	E. Rickman	"		30	8 3/4	38 3/4	30	1145			1145			1145	95	1050				
	Amos Elizabeth	4508	540	Robert Means	Millerbank	60	20	16 1/2	76 1/2	27	1605	100	100	1805			1805	150	1655	see to Edward Miller			
	Same	3352	800	Edward Down	"	12 3/4			18 3/4	25	316			316			316	26	290	see to primar John			
	Bishop John George	2256	1000	Edward Down	Millerbank	60	50	62 1/4	172 3/4	35	6038	800	200	7038			7038	584	6454				
	Boris Emmanuel	"	"	"	"	60	60	34 3/4	154 3/4	35	5417	800	400	6617			6617	549	6068				
	Blumshine Isaac	4067	1000	E. Rickman	"	25	25	16 1/2	66 1/2	29	1927	200		2127			2127	177	1950	see to Edward Miller			
	Belval Joseph	4370	666 2/3	Robert Means	"		6 1/2		6 1/2	25	162			162			162	15	149				
	Belval Thomas	"	"	"	"	30	25	10	65	27	1755	200	200	2155			2155	179	1976				
	Belval Nicholas	"	"	"	"	40	10	11 1/2	61 1/2	27	1660	100	100	1860			1860	154	1706				
	Brighton Tobias	1913	800	Thomas Leman	Millerbank	100	100	79 1/2	219 1/2	28	6146	100	100	6346			6346	527	5819				
	Brighton Maria	3728	1567	Robert Means	Millerbank	6			6	20	120			120			120	10	110				
	Blue Hamilton	4073	666 2/3	E. Rickman	Millerbank	30	30	21	81	25	2025	200	100	2325			2325	190	2132				
	Bushy John	"	"	"	"	19	35	12 1/2	66 1/2	23	1530			1530			1530	127	1403				
	Same	4728	1567	Robert Means	Millerbank	20	25	40 3/8	85 3/8	23	1970	200		2170			2170	180	1990				
	Blue Josiah	"	"	"	"	20	5	35	60	25	1500			1500			1500	125	1375				
	Same	4073	666 2/3	E. Rickman	Millerbank	18	93		111	25	2775	200		2975			2975	247	2728				
	Bloch Adam	2256	1000	Edward Down	"	35	10	7	52	30	1560	300	100	1960	400		1960	163	1797				
	Blumshine John C	5140	433 1/3	J. G. Anderson	"	10	10 1/4		20 1/4	26	527			527			527	44	483				
	Burns John	4072	600	E. Rickman	"			79 1/2	79 1/2	25	2417			2417			2417	201	2216	see John M. L.			
	Burton Thomas	4067	1000	"	"	6			6	28	168			168			168	14	154				
	Burns John H.	"	"	"	"			51	51	25	1275			1275			1275	106	1169				
	Brighton Ann	1913	800	Phil. Leman	Millerbank	30	20	18 3/4	88 3/4	26	2308	200		2508			2508	208	2300				
	Bonner L. J.	4370	666 2/3	Robert Means	"	32 1/2			32 1/2	28	922	250		1172			1172	97	1075				
	Bonnie Martha A	"	"	"	"	40	13		53	28	1484			1484			1484	123	1361				
	Burns Ann	1913	800	Thomas Leman	"	20		1 1/4	31 1/4	25	531			531			531	44	487				
	Same	4074	600	Benjamin Biggs	"		12	3 1/2	15 1/2	25	388			388			388	32	356				
	Burns Anna	4067	1000	E. Rickman	"			32 1/2	22 1/2	28	910			910			910	76	834				
	Same	2256	1000	Edward Down	Millerbank	60	30	27 1/2	117 1/4	30	3525	100	100	3725			3725	309	3416				
						1021 3/16	1047 3/4	1008 1/2	3077 1/2	27 1/2	8689	4650	2100	92837	93639			7947	86392				

Assessment of Real Property in Plain Township,

Union County, Ohio, for the Year 1880.

For Plats of Lands see Page	DESCRIPTION OF PROPERTY				No. of Acres of Land Classified.						Whole No. of Acres.	Value per Acre, including Buildings.	Total Value of Lands, excluding Buildings.	Value of all Buildings.			Total Value of Lands and Buildings.	Amount Added or Deducted by Co. Board of Equalization.		Total Value as Equalized by Co. Board.	Amount Added or Deducted by State Board of Equalization.		Total Value as Equalized by State Board.	REMARKS.	
					Arable and Plow Land.		Meadow and Pasture Land.		Uncultivated and Wood Land.					Houses.	Mills.	Other Buildings.		Added Dollars.	Deducted Dollars.		Added Dollars.	Deducted Dollars.			
	In Whose Name Assessed.	No. of Entry.	Original Quantity.	Original Proprietor.	Water Course.	Acres.	H.	Acres.	H.	Acres.				H.	Acres.	H.		Dollars.	Dollars.		Dollars.	Dollars.			Dollars.
	Bemis John	1113	800	Thomas Annan	Millbank	15		10		1/2			32 1/2	25	813			813			813	64	746		
	Brighton John	1128	1567	Robert Means	Miller's Ditch			8 1/2					8 1/2	18	150			150			150	12	138	see to the Machine & other	
	Brighton Martha				"			3					3	18	54			54			54	4	50		
	Bell Robert	3353	800	Edward Annan	Millbank	60		30		36			140	35	5110	300		100	5310			5310	407	5053	
	Bellus Stanley	1136	800	John Paine	"	55		45		20 1/2			130 1/2	30	3615	100		200	3715			3715	325	3590	see to John Wiley
	Bony George E.	4073	666 2/3	E. Rickman	"					10			10	20	200			200			200	17	183		
	Bowenmick Nancy J.	1128	1567	Robert Means	Miller's Ditch	40		50		15 1/4			105 1/4	25	2531	100		100	2631			2631	235	2596	
	Bowenmick Isaac	4074	666 2/3	Benjamin Biggs	Millbank	30		30		22			82	24	1968	200		100	2168			2168	188	2080	
	Blue Alyquda	4073	"	E. Rickman	"	20		15		9			44	25	1100			1100			1100	91	1009		
	Boskin Isaac	1136	800	John Paine	"	40		20		14 3/4			74 3/4	28	2093	350		100	2443			2443	203	2240	
	Bemis John W. Catharine	1128	1567	Robert Means	Miller's Ditch	20		20		20			60	20	1200			1200			1200	100	1100		
	Burns Aaron	3350	1037	Edward Annan	Millbank			22		22			42	30	1260			1260			1260	105	1155		
	Sam	3352	800	"	"	60		15		11			86	30	2580	100		100	2780			2780	231	2549	
	Brighton Andrew	1128	1567	R Means	Miller's Ditch			30		9 1/4			39 1/4	22	863			863			863	72	791	see to the Machine & other	
	Brighton George W. Taylor	3350	1037	Edward Annan	Millbank	40		20		28			48	28	2464			2464			2464	204	2260		
	Bully Mica	1009	1000	E. Rickman	"			1 1/2					1 1/2	26	33			33			33	3	30		
	Bayl Ora	1009	1000	E. Rickman	Miller's Ditch	40		40		20			100	35	2500	200			2700			2700	224	2476	see to the Machine & other
	Coleman George	2254	1000	Edward Annan	"	200		200		136 1/2			536 1/2	30	16075	800		400	17275			17275	1435	15860	see to the Machine & other
	Sam	3350	1037	"	"			50					50	31	1550			1550			1550	129	1421		
	Coffey David C.	1128	1567	Robert Means	"	100		100		86 1/2			286 1/2	35	10027	300		200	10527			10527	874	9653	
	Coffey C. P.	1128	1567	"	"	80		80		27 1/2			187 1/2	33	6188	200		100	6488			6488	538	5950	see to the Machine & other
	Clumet David S.	4073	666 2/3	B. Biggs	Miller's Ditch			1					1	20	20			20			20	2	18		
	Cody John	3352	800	Edward Annan	"			30					30	27	810			810			810	64	748		
	Cody Michael	"	"	"	"			45 1/2					45 1/2	27	1218			1218			1218	101	1117		
	Cornell Nancy J.	1128	1567	Robert Means	Millbank	2							2	27	54			54			54	4	50		
	Cornell John C.	1128	1567	"	"	10		10		9 1/4			29 1/4	20	585	200			785			785	65	720	
	Carpenter E. B.	1006	750 2/3	John Watson	"	6							6	33	198			198			198	16	182	see to the Machine & other	
	Chiles S. B.	1006	200	R Means	Dartmouth	30		30		32			92	18	1656	100			1756			1756	146	1610	
	Chandler W. S.	1128	1567	R Means	Millbank					24			24	25	600			600			600	50	550		
	Clumet Sallie	1113	800	Thomas Annan	"	35		20		5 1/4			50 1/4	25	1256			1256			1256	104	1152		

Assessment of Real Property in *Paris* Township,

Union County, Ohio, for the Year 1880.

For Plats of Lands see Page	DESCRIPTION OF PROPERTY				No. of Acres of Land Classified.				Whole No. of Acres.	Value per Acre, including Buildings.	Total Value of Lands, excluding Buildings.	Value of all Buildings.			Total Value of Lands and Buildings.	Amount Added or Deducted by Co. Board of Equalization.		Total Value as Equalized by Co. Board.	Amount Added or Deducted by State Board of Equalization.		Total Value as Equalized by State Board.	REMARKS.
					Arable and Plow Land.	Meadow and Pasture Land.	Uncultivated and Wood Land.					Houses.	Mills.	Other Buildings.		Added Dollars.	Deducted Dollars.		Added Dollars.	Deducted Dollars.		
	No. of Entry.	Original Quantity.	Original Proprietor.	Water Course.	Acres.	H.	Acres.	H.				Acres.	H.	Dollars.		Dollars.	Dollars.		Dollars.	Dollars.		
	In WHOSE NAME ASSESSED.																					
	<i>Belinger Stephen</i>	<i>2256</i>	<i>1000</i>	<i>Edward Down</i>	<i>Millbank</i>	<i>30</i>	<i>10</i>	<i>5</i>			<i>48</i>	<i>29</i>	<i>1305</i>	<i>100</i>	<i>100</i>	<i>1505</i>		<i>1505</i>	<i>125</i>	<i>1380</i>		
	<i>Draper James</i>	<i>4138</i>	<i>667 2/3</i>	<i>Bayla Kirk</i>	"	<i>15</i>	<i>15</i>	<i>10</i>			<i>46</i>	<i>30</i>	<i>1200</i>	<i>200</i>	<i>100</i>	<i>1500</i>		<i>1500</i>	<i>125</i>	<i>1375</i>		
	<i>Sam</i>	<i>4074</i>	<i>600</i>	<i>Benj. Biggs</i>	"	<i>20</i>	<i>20</i>	<i>24</i>			<i>64</i>	<i>30</i>	<i>1920</i>			<i>1920</i>		<i>1920</i>	<i>159</i>	<i>1761</i>		
	<i>Samuel Brown Co.</i>	<i>4067</i>	<i>1000</i>	<i>E. Kirkman</i>	"	<i>20</i>		<i>22</i>			<i>42</i>	<i>29</i>	<i>1218</i>			<i>1218</i>		<i>1218</i>	<i>101</i>	<i>1117</i>		
	<i>Dr. Sam James</i>	<i>5728</i>	<i>1567</i>	<i>R. Means</i>	<i>Mill &amp; Sawy. Pk.</i>	<i>10</i>		<i>4 3/4</i>			<i>14 3/4</i>	<i>19</i>	<i>280</i>			<i>280</i>		<i>280</i>	<i>23</i>	<i>257</i>		
	<i>Samuel Chas. W.</i>	<i>1913</i>	<i>800</i>	<i>Thos. Herman</i>	<i>Millbank</i>	<i>30</i>	<i>30</i>	<i>18</i>			<i>78</i>	<i>27</i>	<i>2106</i>	<i>100</i>	<i>100</i>	<i>2306</i>		<i>2306</i>	<i>191</i>	<i>2115</i>		
	<i>Samuel Peck</i>	<i>4069</i>	<i>1000</i>	<i>E. Kirkman</i>	"	<i>25</i>	<i>25</i>	<i>10</i>			<i>94</i>	<i>27</i>	<i>2726</i>			<i>2726</i>		<i>2726</i>	<i>226</i>	<i>2500</i>		
	<i>Sonby Mary J.</i>	<i>1913</i>	<i>800</i>	<i>Thos. Herman</i>	"	<i>21 3/4</i>					<i>21 3/4</i>	<i>27</i>	<i>627</i>			<i>627</i>		<i>627</i>	<i>52</i>	<i>575</i>		
	<i>Allyn James G.</i>	<i>3354</i>	<i>1057</i>	<i>Edward Down</i>	"	<i>2 1/4</i>					<i>2 1/4</i>	<i>27</i>	<i>65</i>			<i>65</i>		<i>65</i>	<i>5</i>	<i>60</i>		
	<i>Edisto Mellow</i>	<i>1913</i>	<i>800</i>	<i>Thos. Herman</i>	<i>Millbank</i>	<i>30</i>	<i>20</i>	<i>16 3/4</i>			<i>66 3/4</i>	<i>27</i>	<i>1800</i>	<i>100</i>	<i>100</i>	<i>2000</i>		<i>2000</i>	<i>166</i>	<i>1834</i>		
	<i>Sam</i>	<i>4074</i>	<i>600</i>	<i>Benj. Biggs</i>	"			<i>20</i>			<i>20</i>	<i>35</i>	<i>500</i>			<i>500</i>		<i>500</i>	<i>42</i>	<i>458</i>		
	<i>Emmitt Williams</i>	<i>5410</i>	<i>433 1/3</i>	<i>R. Anderson</i>	"	<i>100</i>	<i>10</i>	<i>29 3/4</i>			<i>109 3/4</i>	<i>30</i>	<i>4193</i>			<i>4193</i>		<i>4193</i>	<i>248</i>	<i>3845</i>		
	<i>Sam</i>	<i>5141</i>	<i>100</i>	<i>William Steub</i>	"	<i>1 1/2</i>					<i>1 1/2</i>	<i>30</i>	<i>45</i>	<i>300</i>	<i>100</i>	<i>445</i>		<i>445</i>	<i>37</i>	<i>408</i>		
	<i>Sam</i>	"	"	"	"			<i>11 1/2</i>			<i>11 1/2</i>	<i>26</i>	<i>299</i>			<i>299</i>		<i>299</i>	<i>25</i>	<i>274</i>		
	<i>Sam</i>	<i>2254</i>	<i>1000</i>	<i>Edward Down</i>	<i>Millbank</i>	<i>40</i>	<i>40</i>	<i>42</i>			<i>122</i>	<i>26</i>	<i>3172</i>			<i>3172</i>		<i>3172</i>	<i>262</i>	<i>2909</i>		
	<i>Col. Benjamin</i>	<i>3352</i>	<i>800</i>	"	"	<i>5 1/2</i>					<i>5 1/2</i>	<i>27</i>	<i>138</i>			<i>138</i>		<i>138</i>	<i>11</i>	<i>127</i>		
	<i>Sam</i>	"	"	"	"	<i>5</i>		<i>5</i>			<i>10</i>	<i>25</i>	<i>250</i>			<i>250</i>		<i>250</i>	<i>21</i>	<i>229</i>		
	<i>Erwin Edw. J.</i>	<i>5370</i>	<i>667 2/3</i>	<i>Robert Means</i>	"	<i>19 1/3</i>					<i>19 1/3</i>	<i>27</i>	<i>522</i>	<i>300</i>		<i>822</i>		<i>822</i>	<i>68</i>	<i>754</i>		
	<i>Frank Martin</i>	<i>2256</i>	<i>1000</i>	<i>Edward Down</i>	<i>Millbank</i>	<i>20</i>	<i>5</i>				<i>25</i>	<i>33</i>	<i>825</i>	<i>100</i>		<i>922</i>		<i>922</i>	<i>77</i>	<i>845</i>		
	<i>Dr. C. A.</i>	<i>5006</i>	<i>200</i>	<i>R. Morris</i>	<i>Sawy. bank</i>	<i>30</i>	<i>15</i>	<i>88</i>			<i>153</i>	<i>21</i>	<i>3793</i>	<i>100</i>		<i>3893</i>		<i>3893</i>	<i>240</i>	<i>2653</i>		
	<i>Frank Ann Barbara</i>	<i>5728</i>	<i>1567</i>	<i>Robert Means</i>	<i>Mill &amp; Sawy. Pk.</i>	<i>12</i>	<i>8</i>	<i>5</i>			<i>25</i>	<i>25</i>	<i>625</i>			<i>625</i>		<i>625</i>	<i>52</i>	<i>573</i>		
	<i>Dr. Martha E.</i>	"	"	"	"	<i>2 1/2</i>					<i>2 1/2</i>	<i>18</i>	<i>45</i>			<i>45</i>		<i>45</i>	<i>4</i>	<i>41</i>		
	<i>Geo. John S.</i>	<i>4069</i>	<i>1000</i>	<i>E. Kirkman</i>	<i>Millbank</i>	<i>30</i>	<i>30</i>	<i>20</i>			<i>80</i>	<i>29</i>	<i>2320</i>	<i>200</i>	<i>200</i>	<i>2720</i>		<i>2720</i>	<i>226</i>	<i>2494</i>		
	<i>Quadruman Michael</i>	"	"	"	"	<i>40</i>	<i>35</i>	<i>29 3/4</i>			<i>104 3/4</i>	<i>25</i>	<i>2619</i>			<i>2619</i>		<i>2619</i>	<i>217</i>	<i>2402</i>		
	<i>Citahunt Samuel</i>	<i>5140</i>	<i>433 1/3</i>	<i>R. Anderson</i>	"	<i>20</i>	<i>110</i>	<i>43 3/4</i>			<i>103 3/4</i>	<i>28</i>	<i>2905</i>			<i>2905</i>		<i>2905</i>	<i>241</i>	<i>2664</i>		
	<i>Sam</i>	<i>2254</i>	<i>1000</i>	<i>Edward Down</i>	"	<i>60</i>	<i>30</i>	<i>20 3/4</i>			<i>110 3/4</i>	<i>29</i>	<i>3211</i>	<i>400</i>	<i>200</i>	<i>3811</i>		<i>3811</i>	<i>316</i>	<i>3495</i>		
	<i>Robert Sycamore</i>	<i>3352</i>	<i>1057</i>	"	"		<i>10</i>	<i>10</i>			<i>20</i>	<i>28</i>	<i>560</i>			<i>560</i>		<i>560</i>	<i>46</i>	<i>514</i>		
	<i>Gray Siles G.</i>	<i>5728</i>	<i>1567</i>	<i>Robert Means</i>	<i>Mill &amp; Sawy. Pk.</i>	<i>8</i>	<i>7</i>				<i>15</i>	<i>19</i>	<i>285</i>			<i>285</i>		<i>285</i>	<i>24</i>	<i>261</i>		
	<i>Erwin James</i>	<i>4075</i>	<i>667 2/3</i>	<i>Benj. Biggs</i>	<i>Millbank</i>	<i>70</i>	<i>60</i>	<i>61 1/2</i>			<i>191 1/2</i>	<i>27</i>	<i>5170</i>	<i>100</i>	<i>100</i>	<i>5370</i>		<i>5370</i>	<i>446</i>	<i>4924</i>		
						<i>667</i>	<i>32</i>	<i>410</i>			<i>1608</i>	<i>29</i>	<i>43724</i>	<i>2000</i>	<i>1000</i>	<i>46724</i>		<i>46721</i>	<i>3877</i>	<i>42844</i>		



Assessment of Real Property in Plain Township,

Union County, Ohio, for the Year 1880.

For Plats of Lands see Page	DESCRIPTION OF PROPERTY				No. of Acres of Land Classified.				Whole No. of Acres.	Value per Acre excluding Buildings.	Total Value of Lands, excluding Buildings.	Value of all Buildings.			Total Value of Lands and Buildings.	Amount Added or Deducted by Co. Board of Equalization.		Total Value as Equalized by Co. Board.	Amount Added or Deducted by State Board of Equalization.		Total Value as Equalized by State Board.	REMARKS.		
	In Whose Name Assessed.	No. of Entry.	Original Quantity.	Original Proprietor.	Water Course.	Arable and Plow Land.		Meadow and Pasture Land.				Uncultivated and Wood Land.	Houses.	Mills.		Other Buildings.	Added Dollars.		Deducted Dollars.	Added Dollars.			Deducted Dollars.	
						Acres.	H.	Acres.																H.
	Edward Down	2286	1001	8	5	12	28	364			364			364			80	334						
	Robert Means	4228	1567	15	10	75	100	20	2000			2000			2000			166	1834					
	Edward Down	3380	1087	14	14		28	35	980			980			980			81	899					
	"	"	"	20	20	7	47	30	1410	100		1510			1510			125	1385					
	"	"	"	60	12		72	35	2520	100		2620			2620			214	2403					
	Bartholomew	4138	666 2/3	100	75	62 1/2	222 2/3	30	7125	300	100	7525			7525			625	6900					
	Thomas Herman	1913	800	40	50	18 1/2	108 1/2	28	3051	200	100	3351			3351			278	3073					
	Benjamin Dezz's	4074	600	48	25	30	103	27	2781	200	100	3081			3081			256	2825					
	Edward Down	3380	1157	5		6 1/4	11 3/4	29	326	100		426			426			20	391					
	John Davis	4136	800	75	100	53 1/4	228 3/4	30	6862	300	100	7262			7262			603	6659					
	Benjamin Dezz's	4078	600 1/2	30	60	35 1/2	125 1/2	28	3514			3514			3514			292	3222					
	Robert Means	4228	1567	20	10	9 1/4	39 1/4	25	981			981			981			32	349					
	"	"	"	20	20	14 1/4	54 1/4	21	1139			1139			1139			95	1044					
	John Weston	4066	750 1/2	40	60	51	147	28	4228	200	200	4628			4628			384	4244					
	"	"	"	30	52	15	97	30	2910	400	100	3410			3410			283	3127					
	Thos. Herman	1913	800	8	4		12	28	336			336			336			28	308					
	Edward Down	2286	1000	20	20	9	49	26	1274	200	100	1574			1574			131	1443					
	John Davis	4136	800	50	40	22	112	30	3360	400	200	3960			3960			329	3631					
	E. Wickman	4069	1000	35	40	15	90	27	2430			2430			2430			202	2228					
	"	"	"	50	40	14	104	28	2912	200	100	3212			3212			267	2945	sent to J. Robinson				
	"	"	"	30	17 1/2		47 1/2	28	1386	500		1886			1886			107	1729					
	"	"	"		30	19 1/2	49 1/2	27	1337			1337			1337			111	1226					
	Edward Down	3382	800	40	26	110	106	28	2968	200	100	3268			3268			271	2997					
	"	"	"			35 1/2	38 1/2	28	994			994			994			83	911	sent to Geo. Dipple				
	Edward Down	3382	800			48 1/4	48 1/4	25	1261			1261			1261			100	1156					
	"	"	"	66	50	117 1/4	223 1/4	28	6531			6531			6531			512	5989					
	Robert Means	4220	666 2/3	35	65	46 1/2	146 1/2	29	4249	100		4349			4349			361	3988					
	E. Wickman	4073	666 2/3	5			5	20	100			100			100			8	92					
	Robert Means	4228	1567	3			3	25	75			75			75			6	69	sent to Robert P. Townsend				
	Edward Down	3380	1087	7			7	27	243			243			243			28	215	sent to Samuel W. Hunt				
	Thos. Herman	1913	800	20	20	12 1/2	52 1/2	25	1313			1313			1313			109	1204	sent to William Hunt				
	W. Means	4220	666 2/3	18			18	28	504			504			504			42	462					
	E. Wickman	4072	600	40	30	22 1/2	72 1/2	28	2590			2590			2590			215	2371					
	"	"	"	20	30	27	77	28	2156			2156			2156			179	1977					
	Robert Means	4220	666 2/3	20	20	11	51	28	1428			1428			1428			119	1309					
				994	783	782 15/16	2757 15/16	28.13	77638	3500	1200	82338			81738			6720	74943					

Assessment of Real Property in *Union* Township,

Union County, Ohio, for the Year 1880.

For Plats of Lands see Page	DESCRIPTION OF PROPERTY				No. of Acres of Land Classified.				Whole No. of Acres.	Value per Acre excluding Buildings.	Value of all Buildings.			Total Value of Lands and Buildings.	Amount Added or Deducted by Co. Board of Equalization.	Total Value as Equalized by Co. Board.	Amount Added or Deducted by State Board of Equalization.	Total Value as Equalized by State Board.	REMARKS.		
					Arable and Plow Land.	Meadow and Pasture Land.	Uncultivated and Wood Land.	Acres.			H.	Acres.	H.							Acres.	H.
IN WHOSE NAME ASSESSED.	No. of Entry.	Original Quantity.	Original Proprietor.	Water Course.	Acres.	H.	Acres.	H.	Acres.	H.	Acres.	H.	Dollars.	Dollars.	Dollars.	Dollars.	Dollars.	Dollars.	Dollars.	Dollars.	
Morris Hugh Jr	12228	440	J. H. Adams Jr	Daisy Creek	30		30		4 1/4				64 3/4	24	1542	200	100	1842	1842	153	1689
Sam													16 3/4	24	402			402	402	33	369
Sam	1053	126	P. Mansfield	"	10		10		26				46	24	1104			1104	1104	92	1012
Sam			Lot out part Union Co. lands	"					1 3/4				1 3/4	20	37			37	37	3	34
M. & P. Adams Hugh Jr	1198	666 2/3	Bayly & Co	Mills Creek	130		70		37 1/2				237 1/2	30	7125	500	100	7725	7725	641	7084
Martin Jones	1169	100	E. Rickman	"	3 3/4								3 3/4	26	97			97	97	8	89
Martin Benjamin	1073	666 2/3	"	"	15		15		12 3/8				42 3/4	24	1018	100		1118	1118	93	1025
Morris James	1053	126	P. Mansfield	Daisy Creek	30		35		27				92	24	2208			2208	2208	183	2025
Sam	12228	440	J. H. Adams Jr	"	9 3/4								9 3/4	24	220	100		320	320	27	293
Sam			Lot out part Union Co. lands	"					5 3/8				5 3/8	24	13			13	13	1	12
Sammy Isaac	3352	800	Edward Donn	Mills Creek	5		5		10				10	25	250			250	250	21	229
Martin Adams E	1228	1567	Robert Means	Mills & Daisy Ck																	
Moody E	1228	1567	Robert Means	Mills & Daisy Ck	1								1	20	20			20	20	2	18
Martin Thomas			"	"	35		40		15 1/2				90 1/2	24	2172		3181	2353	195	2158	
Miller Stuart	3354	1657	Edward Donn	Mills Creek	1								1	26	26			26	26	2	24
Sam	1069	1000	E. Rickman	"	10		10						20	27	540			540	540	45	495
Malou Edward			"	"			12						12	26	312			312	312	26	286
Mr Bay George			"	"	10		7						17	26	442			442	442	37	405
McMann's William	1113	800	Thomas Kennan	Mills Creek	25		25		14				44	22	1408			1408	1408	117	1291
Sam	1228	1567	Robert Means	Mills & Daisy Ck			4						4	22	88			88	88	7	81
McLellan Ed			"	"			6		4 5/8				10 3/8	18	186			186	186	15	171
Miller May E			"	"	5								5	18	90			90	90	7	83
Martin W. H. Jr	1103	140	Robert Means	Mills Creek	100		20		48				168	27	4536			4536	4536	376	4160
Mr Addison Miss Emma	1222	602	"	"	10		30		10				30	30	1500	100	100	1700	1700	141	1559
Mitchell Frank A	1228	1567	"	"			4 1/2						4 1/2	18	81			81	81	7	74
Morris Hugh Jr	12338	440	J. H. Adams Jr	Daisy Creek	30		30		7 3/8				67 5/8	24	1616	100		1716	1716	142	1574
Major G. A.	1140	433 1/3	W. B. Anderson	"	20		26						46	29	1334	100		1434	1434	119	1315
Morris John	1370	666 2/3	Robert Means	Mills Creek	50		60		18				128	29	3712	300	200	4212	4212	350	3862
Morris John M.	4067	1000	E. Rickman	"	60		50		28 1/2				138 1/2	30	4155	200	100	4455	4455	369	4076
Morris John E	3352	800	Edward Donn	"	20		20		10				50	29	1450	200		1650	1650	137	1578
Sam	3356	1000	"	"	40		54 1/2						74 1/2	30	2835			2835	2835	235	2600
Sam			"	"			31 1/2						31 1/2	29	914			914	914	76	838
Morris Mr.	1390	666 2/3	Robert Means	"			25		19 3/4				44 3/4	27	1280			1280	1280	106	1174
Crofton James	4073	666 2/3	E. Rickman	Mills Creek	20		10		5				35	25	875	100		975	975	81	894
Olby Cornelius Jr	3353	800	Edward Donn	"	40		30		31 1/2				101 1/2	29	2936	200	100	3236	3236	269	2967
O'Brien Michael	1228	1567	Robert Means	Mills & Daisy Ck	15		15		7 1/2				37 1/2	21	784			784	784	78	856
Orrfield Nancy E			"	"	4								4	18	72			72	72	6	66
Orrfield Mary & J. W. Adams			"	"	6				2 3/4				8 3/4	18	157			157	157	13	144
					234 1/4		692 1/4		330 2/3				1757 49/50	2705	47537	2200	700	50437	50738	4213	46545







Assessment of Real Property in Paris Township, Union County, Ohio, for the Year 1880.

Union County, Ohio, for the Year 1880.

Table with columns: No. of Acres of Land Classified (Arable and Plow Land, Meadow and Pasture Land, Uncultivated and Wood Land), DESCRIPTION OF PROPERTY (IN WHOSE NAME ASSESSED, No. of Entry, Original Quantity, Original Proprietor, Water Course), Value of all Buildings (Houses, Mills, Other Buildings), Total Value of Lands and Buildings, Amount Added or Deducted by Co. Board of Equalization, Total Value as Equalized by Co. Board, Amount Added or Deducted by State Board of Equalization, Total Value as Equalized by State Board, REMARKS.

Paris Township outside of District No 1

7350 7142 5145 1750 2873 33022 24250 300 11500 33897

Assessment of Real Property in *Union Township,*

Union County, Ohio, for the Year 1880.

For Plats of Lands see Page	DESCRIPTION OF PROPERTY				No. of Acres of Land Classified.						
					Arable and Flow Land.		Meadow and Pasture Land.		Uncultivated and Wood Land.		
	In Whose Name Assessed.	No. of Entry.	Original Quantity.	Original Proprietor.	Water Course.	Acres.	H.	Acres.	H.	Acres.	H.
	<i>Breen William</i>	<i>3351</i>	<i>1087</i>	<i>Edward Donn</i>	<i>Millbrook</i>	<i>4 3/4</i>					
	<i>Bucha George</i>					<i>40</i>				<i>1 1/2</i>	
	<i>Boyd Elias</i>	<i>3354</i>	<i>1087</i>	<i>Edward Donn</i>		<i>1</i>					
	<i>Clement J. H.</i>	<i>3354</i>	<i>1087</i>	<i>Edward Donn</i>	<i>Millbrook</i>		<i>19 3/8</i>				
	<i>Clement Salin</i>						<i>19 3/8</i>				
	<i>Clement David J.</i>						<i>19 3/8</i>				
	<i>Colt P. B.</i>	<i>3353</i>	<i>800</i>	<i>Edward Donn</i>	<i>Millbrook</i>		<i>10</i>				
	<i>Colman George</i>	<i>3351</i>	<i>1087</i>				<i>10</i>				
	<i>Crist Henry</i>	<i>4066</i>	<i>75075</i>	<i>John Martin</i>	<i>Millbrook</i>	<i>4 1/2</i>					
	<i>Clark John W.</i>	<i>3353</i>	<i>800</i>	<i>Edward Donn</i>			<i>2</i>				
	<i>Crumph Edward</i>						<i>3/10</i>				
	<i>Donahue Ellen</i>	<i>3351</i>	<i>1087</i>	<i>Edward Donn</i>	<i>Millbrook</i>	<i>2</i>					
	<i>Evans Wiley</i>	<i>3351</i>	<i>1087</i>	<i>Edward Donn</i>	<i>Millbrook</i>	<i>12</i>	<i>3 1/4</i>				
	<i>For George A.</i>	<i>3351</i>	<i>1087</i>	<i>Edward Donn</i>	<i>Millbrook</i>	<i>20</i>	<i>6 3/4</i>				
	<i>Sum</i>					<i>13</i>					
	<i>Gay Jay</i>	<i>3354</i>	<i>1087</i>	<i>Edward Donn</i>	<i>Millbrook</i>	<i>1</i>					
	<i>Gibson W. L.</i>	<i>3351</i>				<i>6</i>					
	<i>Gardner William</i>	<i>3354</i>				<i>5</i>	<i>5</i>				
	<i>Leahy Patrick</i>	<i>3351</i>	<i>1087</i>	<i>Edward Donn</i>	<i>Millbrook</i>	<i>14 1/2</i>					
	<i>Lawley Patrick Gregory</i>					<i>50</i>	<i>40</i>	<i>16 3/4</i>			
	<i>King Patrick</i>	<i>3351</i>	<i>1087</i>	<i>Edward Donn</i>	<i>Millbrook</i>	<i>4 67/100</i>					

Whole No. of Acres.	Value per Acre, excluding Buildings.	Total Value of Lands, excluding Buildings.	Value of all Buildings.			Total Value of Lands and Buildings.	Amount Added or Deducted by Co. Board of Equalization.		Total Value as Equalized by Co. Board.	Amount Added or Deducted by State Board of Equalization.		Total Value as Equalized by State Board.	REMARKS.
			Houses.	Mills.	Other Buildings.		Added Dollars.	Deducted Dollars.		Added Dollars.	Deducted Dollars.		
Acres.	H.	Dollars.	Dollars.	Dollars.	Dollars.	Dollars.	Dollars.	Dollars.	Dollars.	Dollars.	Dollars.	Dollars.	
<i>4 3/4</i>		<i>35</i>	<i>167</i>			<i>167</i>			<i>167</i>		<i>14</i>	<i>103</i>	<i>Auto Geo Linnell</i>
<i>41 1/2</i>		<i>40</i>	<i>1660</i>	<i>1000</i>	<i>200</i>	<i>2460</i>			<i>2560</i>		<i>237</i>	<i>1628</i>	
<i>1</i>		<i>36</i>	<i>36</i>	<i>100</i>		<i>136</i>			<i>136</i>		<i>11</i>	<i>125</i>	
<i>19 3/8</i>		<i>33</i>	<i>640</i>			<i>640</i>			<i>640</i>		<i>53</i>	<i>587</i>	
<i>19 3/8</i>		<i>33</i>	<i>640</i>			<i>640</i>			<i>640</i>		<i>53</i>	<i>587</i>	
<i>19 3/8</i>		<i>33</i>	<i>640</i>			<i>640</i>			<i>640</i>		<i>53</i>	<i>587</i>	
<i>10</i>		<i>30</i>	<i>300</i>			<i>300</i>			<i>300</i>		<i>25</i>	<i>275</i>	<i>Auto to Margaret Hill</i>
<i>10</i>		<i>34</i>	<i>340</i>			<i>340</i>			<i>340</i>		<i>28</i>	<i>312</i>	
<i>4 1/2</i>		<i>33</i>	<i>157</i>			<i>157</i>			<i>157</i>		<i>13</i>	<i>144</i>	
<i>2</i>		<i>30</i>	<i>60</i>			<i>60</i>			<i>60</i>		<i>5</i>	<i>55</i>	
<i>3/10</i>		<i>30</i>	<i>22</i>			<i>22</i>			<i>22</i>		<i>2</i>	<i>20</i>	<i>Auto Edward Finner</i>
<i>2</i>		<i>33</i>	<i>66</i>			<i>66</i>			<i>66</i>		<i>5</i>	<i>61</i>	
<i>15 3/4</i>		<i>33</i>	<i>503</i>			<i>503</i>			<i>503</i>		<i>42</i>	<i>461</i>	
<i>26 3/4</i>		<i>40</i>	<i>1070</i>	<i>400</i>	<i>100</i>	<i>1570</i>			<i>1570</i>		<i>130</i>	<i>1440</i>	
<i>13</i>		<i>35</i>	<i>455</i>			<i>455</i>			<i>455</i>		<i>38</i>	<i>417</i>	
<i>1</i>		<i>35</i>	<i>35</i>			<i>35</i>			<i>35</i>		<i>3</i>	<i>32</i>	
<i>6</i>		<i>40</i>	<i>240</i>	<i>200</i>		<i>440</i>			<i>440</i>		<i>37</i>	<i>403</i>	
<i>10</i>		<i>30</i>	<i>300</i>			<i>300</i>			<i>300</i>		<i>25</i>	<i>275</i>	
<i>14 1/2</i>		<i>35</i>	<i>508</i>			<i>508</i>			<i>508</i>		<i>42</i>	<i>466</i>	
<i>106 3/4</i>		<i>40</i>	<i>4270</i>			<i>4270</i>			<i>4270</i>		<i>354</i>	<i>3916</i>	
<i>4 67/100</i>		<i>33</i>	<i>146</i>			<i>146</i>			<i>146</i>		<i>15</i>	<i>131</i>	
<i>332 2/10</i>			<i>12255</i>	<i>1700</i>	<i>300</i>	<i>14255</i>			<i>14255</i>		<i>1185</i>	<i>13070</i>	

Assessment of Real Property in *Paris* Township,

Union County, Ohio, for the Year 1880.

For Plats of Lands see Page	DESCRIPTION OF PROPERTY				No. of Acres of Land Classified.			Whole No. of Acres.	Value per Acre, excluding Buildings.	Total Value of Lands, excluding Buildings.	Value of all Buildings.			Total Value of Lands and Buildings.	Amount Added or Deducted by Co. Board of Equalization.	Total Value as Equalized by Co. Board.	Amount Added or Deducted by State Board of Equalization.	Total Value as Equalized by State Board.	REMARKS.			
	IN WHOSE NAME ASSESSED.	No. of Entry.	Original Quantity.	Original Proprietor.	Water Course.	Arable and Plow Land.					Meadow and Pasture Land.		Uncultivated and Wood Land.							Houses.	Mills.	Other Buildings.
						Acres.	H.				Acres.	H.										
	<i>Longbrake David</i>	<i>3353</i>	<i>800</i>	<i>Edward Down</i>	<i>Millcreek</i>	<i>100</i>	<i>20</i>	<i>35 1/4</i>	<i>155 1/4</i>	<i>35</i>	<i>5434</i>	<i>300</i>	<i>100</i>	<i>5834</i>		<i>5834</i>	<i>484</i>	<i>5350</i>				
	<i>do Farm</i>	<i>3351</i>	<i>1087</i>	"	"	<i>50</i>	<i>11</i>		<i>71</i>	<i>30</i>	<i>2730</i>			<i>2730</i>		<i>2730</i>	<i>227</i>	<i>2503</i>				
	<i>Longbrake Levi</i>	"	"	"	"			<i>22 1/2</i>			<i>788</i>			<i>788</i>		<i>788</i>	<i>65</i>	<i>723</i>	<i>to John A. Meador</i>			
	<i>Longbrake W. H.</i>	"	"	"	"	<i>7 1/4</i>			<i>7 1/4</i>	<i>38</i>	<i>352</i>	<i>100</i>		<i>452</i>		<i>452</i>	<i>38</i>	<i>414</i>				
	<i>McCray Nancy J.</i>	<i>3354</i>	<i>1087</i>	<i>Edward Down</i>	<i>Millcreek</i>	<i>30</i>	<i>20</i>	<i>12 1/2</i>	<i>62 1/2</i>	<i>33</i>	<i>2062</i>	<i>100</i>		<i>2162</i>		<i>2162</i>	<i>179</i>	<i>1983</i>				
	<i>McCray Julia S.</i>	<i>3351</i>	"	"	"	<i>26 3/4</i>			<i>26 3/4</i>	<i>36</i>	<i>763</i>			<i>763</i>		<i>763</i>	<i>80</i>	<i>883</i>				
	<i>Orl Magant</i>	<i>3353</i>	<i>800</i>	<i>Edward Down</i>	<i>Millcreek</i>	<i>4 1/4</i>			<i>4 1/4</i>	<i>33</i>	<i>140</i>	<i>100</i>		<i>240</i>		<i>240</i>	<i>20</i>	<i>220</i>				
	<i>Oppelt John</i>	<i>3351</i>	<i>1087</i>	<i>Edward Down</i>	<i>Millcreek</i>	<i>50</i>	<i>40</i>	<i>13 3/8</i>	<i>103 3/8</i>	<i>36</i>	<i>3736</i>	<i>1000</i>	<i>100</i>	<i>4836</i>		<i>4836</i>	<i>401</i>	<i>4435</i>				
	<i>Pice E. L.</i>	<i>4066</i>	<i>750 2/3</i>	<i>John Overton</i>	<i>Millcreek</i>	<i>8 1/2</i>			<i>8 1/2</i>	<i>35</i>	<i>304</i>			<i>304</i>		<i>304</i>	<i>25</i>	<i>279</i>				
	<i>Parkman Emma</i>	<i>3354</i>	<i>1087</i>	<i>Edward Down</i>	"	<i>8</i>			<i>8</i>	<i>35</i>	<i>280</i>	<i>200</i>		<i>480</i>		<i>480</i>	<i>40</i>	<i>440</i>				
	<i>Parkman J.</i>	<i>3354</i>	<i>1087</i>	"	"	<i>1</i>			<i>1</i>													
	<i>Rudall Saml C.</i>	<i>3351</i>	<i>1087</i>	<i>Edward Down</i>	<i>Millcreek</i>	<i>25 3/8</i>			<i>25 3/8</i>	<i>36</i>	<i>731</i>	<i>300</i>		<i>1231</i>		<i>1231</i>	<i>102</i>	<i>1129</i>				
	<i>Robt W. H.</i>	<i>3356</i>	<i>1887 2/3</i>	<i>Down Overton</i>	"	<i>65</i>	<i>20</i>	<i>22 1/2</i>	<i>107 1/2</i>	<i>33</i>	<i>3547</i>	<i>100</i>		<i>3647</i>		<i>3647</i>	<i>303</i>	<i>3344</i>	<i>to J. Parkman</i>			
	<i>Robinson A. P.</i>	<i>3351</i>	<i>1087</i>	<i>Edward Down</i>	<i>Millcreek</i>		<i>2 1/4</i>		<i>2 1/4</i>	<i>33</i>	<i>74</i>			<i>74</i>		<i>74</i>	<i>6</i>	<i>68</i>				
	<i>Robinson J. D.</i>	<i>3354</i>	"	"	"	<i>50</i>	<i>150</i>	<i>6 1/2</i>	<i>206</i>	<i>33</i>	<i>6798</i>	<i>100</i>	<i>100</i>	<i>6798</i>		<i>6798</i>	<i>581</i>	<i>6417</i>				
	<i>Robinson R. B.</i>	<i>3351</i>	"	<i>Edward Down</i>	<i>Millcreek</i>	<i>2 1/8</i>			<i>2 1/8</i>	<i>36</i>	<i>77</i>			<i>77</i>		<i>77</i>	<i>6</i>	<i>71</i>				
	<i>Rodgers Nancy</i>	"	"	"	"		<i>3 3/4</i>		<i>3 3/4</i>	<i>36</i>	<i>133</i>			<i>133</i>		<i>133</i>	<i>11</i>	<i>124</i>				
	<i>Rodgers John</i>	"	"	"	"		<i>1 1/2</i>		<i>1 1/2</i>	<i>36</i>	<i>54</i>			<i>54</i>		<i>54</i>	<i>4</i>	<i>50</i>				
	<i>Smart Julia &amp; Malcolm</i>	<i>3351</i>	<i>1087</i>	<i>Edward Down</i>	<i>Millcreek</i>	<i>65 3/8</i>			<i>65 3/8</i>	<i>36</i>	<i>2363</i>			<i>2363</i>		<i>2363</i>	<i>196</i>	<i>2167</i>				
	<i>Starnals Coy D.</i>	<i>3354</i>	<i>2174</i>	"	"		<i>2 1/4</i>		<i>2 1/4</i>	<i>36</i>	<i>81</i>			<i>81</i>		<i>81</i>	<i>7</i>	<i>74</i>				
	<i>Styer Philip</i>	<i>3351</i>	<i>1087</i>	<i>Edward Down</i>	<i>Millcreek</i>	<i>54 1/2</i>			<i>54 1/2</i>	<i>35</i>	<i>1908</i>			<i>1908</i>		<i>1908</i>	<i>158</i>	<i>1750</i>				
	<i>Stewart John S.</i>	"	"	"	"		<i>7</i>		<i>7</i>	<i>35</i>	<i>245</i>			<i>245</i>		<i>245</i>	<i>20</i>	<i>225</i>				
	<i>Stewart George Sr.</i>	"	"	"	"	<i>30</i>	<i>33</i>		<i>63</i>	<i>34</i>	<i>2142</i>	<i>200</i>	<i>100</i>	<i>2442</i>		<i>2442</i>	<i>203</i>	<i>2239</i>				
	<i>do do</i>	<i>2356</i>	<i>1000</i>	<i>Edward Down</i>	<i>Millcreek</i>	<i>30</i>	<i>20</i>	<i>8</i>	<i>58</i>	<i>32</i>	<i>1856</i>			<i>1856</i>		<i>1856</i>	<i>154</i>	<i>1702</i>				
	<i>Smith Sarah J.</i>	<i>4066</i>	<i>750 2/3</i>	<i>John Overton</i>	"	<i>3</i>			<i>3</i>	<i>34</i>	<i>102</i>			<i>102</i>		<i>102</i>	<i>8</i>	<i>94</i>				

Acres.	H.	Dollars.	Dollars.	Dollars.	Dollars.	Dollars.	Dollars.	Dollars.	Dollars.	Dollars.	Dollars.	Dollars.	Dollars.	Dollars.	Dollars.	Dollars.	Dollars.	Dollars.
<i>613 3/4</i>	<i>343 1/4</i>	<i>77 3/8</i>	<i>1073 2/3</i>	<i>37102</i>	<i>2500</i>	<i>400</i>	<i>40002</i>	<i>40007</i>	<i>3318</i>	<i>36634</i>								



Assessment of Real Property in *School Dist. No. 1 Paris* Township,

Union County, Ohio, for the Year 1880.

For Plats of Lands see Page	DESCRIPTION OF PROPERTY				No. of Acres of Land Classified.						Total Value of Lands, excluding Buildings.	Value of all Buildings.			Total Value of Lands and Buildings.	Amount Added or Deducted by Co. Board of Equalization.		Total Value as Equalized by Co. Board.	Amount Added or Deducted by State Board of Equalization.		Total Value as Equalized by State Board.	REMARKS.			
	IN WHOSE NAME ASSESSED.	No. of Entry.	Original Quantity.	Original Proprietor.	Water Course.	Arable and Plow Land.		Meadow and Pasture Land.		Uncultivated and Wood Land.		Houses.	Mills.	Other Buildings.		Added Dollars.	Deducted Dollars.		Dollars.	Added Dollars.			Deducted Dollars.	Dollars.	
						Acres.	H.	Acres.	H.	Acres.															H.
	<i>Diana Watson Wife</i>	<i>3351</i>	<i>1087</i>	<i>Edward Donn</i>	<i>Oriskany</i>	<i>33</i>	<i>1/8</i>									<i>1405</i>			<i>1405</i>	<i>117</i>	<i>1288</i>				
	<i>Hompson Ellen P. and Joseph</i>	<i>3353</i>	<i>800</i>	"	"	<i>26</i>	<i>3/4</i>									<i>737</i>			<i>737</i>	<i>78</i>	<i>859</i>				
	<i>Langh H. W.</i>	<i>3358</i>	<i>500</i>	<i>Edward Donn</i>	<i>Oriskany</i>	<i>5</i>						<i>100</i>				<i>300</i>			<i>300</i>	<i>25</i>	<i>275</i>				
	<i>Woodbridge Lydia D</i>	<i>3351</i> <i>3354</i>	<i>2174</i>	<i>Edward Donn</i>	<i>Oriskany</i>			<i>2</i>								<i>72</i>			<i>72</i>	<i>6</i>	<i>66</i>				
	<i>Wilke George</i>	<i>3354</i>	<i>1087</i>	"	"	<i>30</i>		<i>30</i>		<i>37</i>		<i>300</i>		<i>200</i>		<i>3410</i>			<i>3410</i>	<i>283</i>	<i>3124</i>				
	<i>Weber William</i>	<i>3351</i> <i>3354</i>	<i>2174</i>	<i>Edward Donn</i>	<i>Oriskany</i>			<i>12</i>	<i>1/2</i>							<i>450</i>			<i>450</i>	<i>37</i>	<i>413</i>				
	<i>Wood Henry</i>	<i>3351</i>	<i>1087</i>	"	"			<i>2</i>								<i>712</i>	<i>200</i>		<i>1112</i>	<i>92</i>	<i>1020</i>				
	<i>Wood Hylas</i>	"	"	"	"			<i>48</i>	<i>3/4</i>							<i>1944</i>	<i>200</i>		<i>2044</i>	<i>170</i>	<i>1874</i>				
	<i>Wood W. W.</i>	<i>3354</i>	<i>1087</i>	<i>Edward Donn</i>	<i>Oriskany</i>			<i>15</i>								<i>493</i>			<i>493</i>	<i>41</i>	<i>454</i>				
	<i>Woodburn W. W.</i>	<i>3353</i>	<i>800</i>	"	"	<i>35</i>										<i>1085</i>	<i>200</i>		<i>1285</i>	<i>107</i>	<i>1178</i>	<i>Wm. R. J. Woodburn</i>			
	<i>Woods Boston</i>	<i>3354</i>	<i>1087</i>	"	"	<i>78</i>	<i>1/4</i>									<i>2504</i>			<i>2504</i>	<i>208</i>	<i>2296</i>				
	<i>Same</i>	"	"	"	"			<i>30</i>	<i>3/4</i>							<i>1014</i>			<i>1014</i>	<i>84</i>	<i>980</i>				
	<i>Same</i>	"	"	"	"			<i>7</i>	<i>1/2</i>							<i>218</i>			<i>218</i>	<i>21</i>	<i>227</i>				
	<i>Wells Edward</i>	<i>3354</i>	<i>1087</i>	"	"	<i>30</i>		<i>30</i>		<i>12</i>						<i>3736</i>	<i>100</i>		<i>2836</i>	<i>235</i>	<i>2601</i>				
	<i>Yasena John G.</i>	<i>3351</i>	<i>1087</i>	<i>Edward Donn</i>	<i>Oriskany</i>	<i>50</i>				<i>7</i>	<i>1/2</i>					<i>2004</i>			<i>2004</i>	<i>186</i>	<i>1888</i>				
						<i>290</i>	<i>1/8</i>	<i>200</i>	<i>1/4</i>	<i>56</i>	<i>1/4</i>					<i>546</i>	<i>176</i>		<i>1886</i>	<i>1100</i>	<i>200</i>	<i>2016</i>	<i>20116</i>		
																			<i>20116</i>		<i>1670</i>	<i>18446</i>			

Assessment of Real Property in

Township,

Union County, Ohio, for the Year 1880.

For Plats of Lands see Page.	DESCRIPTION OF PROPERTY				No. of Acres of Land Classified.						Whole No. of Acres.	Value per Acre, excluding Buildings.	Total Value of Lands, excluding Buildings.	Value of all Buildings.			Total Value of Lands and Buildings.	Amount Added or Deducted by Co. Board of Equalization.		Total Value as Equalized by Co. Board.	Amount Added or Deducted by State Board of Equalization.		Total Value as Equalized by State Board.	REMARKS.
					Arable and Plow Land.		Meadow and Pasture Land.		Uncultivated and Wood Land.					Houses.	Mills.	Other Buildings.		Added Dollars.	Deducted Dollars.		Added Dollars.	Deducted Dollars.		
					Acres.	H.	Acres.	H.	Acres.	H.														
	Recapitulation																							
	Lands outside of District No 1				7356		7147		5146		19647	2827	550723	28350	300	11500	570973							
	Lands in District No 1 out of Corporation				1083		718		172		1973	3435	68173	5300		900	74373							
	Total Outside of Corporation				8439		7865		5318		21622	2862	618896	33650	300	12400	665146							
	Lands in Corporation										748		61447	29350	3000	4000	77797							
	Town Lots in Marysville										1539	00	222775	9000		81503	74025							
	Total in Corporation										748		215347	253325	12000	12150	491824							
	County Infirmary										150	35	5250	36000		500	40000							
	Jail												2000	4000			6000							
	Court House												4000	1500			5500							12 00 corner Lot, the other 1,000 each
	City Hall												400	15000			15400							
	Marysville cemetery (old)												500				500							
	Oakdale "										40	40	1600				1600							
	Aurine "												100				100							
	German "												100				100							
	Methodist E. Church Marysville												200	5000			5200							
	Presbyterian "												800	7000			7800							
	Lutheran "												300	2000			2300							Lot 4 00 Building 1800
	" "												200	1000			1200							
	Catholic "												200	1000			1200							
	Congregational "												300	6000			6300							
	Aurines " Township												100	500			600							
	United Brethren "												50	500			550							
	Lutheran "												50	1000			1050							
	School Buildings																							
	District No 1												3000	15000			18000							
	" 2													100			100							
	" 3													100			100							
	" 4													100			100							
	" 5													100			100							
	" 6													100			100							
	" 7													100			100							
	" 8													100			100							
	" 9													100			100							
	" 10													100			100							
	" 11													100			100							
	" 12													100			100							

For Plats of Lands see Page	DESCRIPTION OF PROPERTY				No. of Acres of Land Classified.						
	IN WHOSE NAME ASSESSED.	No. of Entry.	Original Quantity.	Original Proprietor.	Water Course.	Arable and Plow Land.		Meadow and Pasture Land.		Uncultivated and Wood Land.	
						Acres.	H.	Acres.	H.	Acres.	H.
	Arthur Francis S.	3354	1087	Edward Donn	Orchards						
	Uman John	3351	"	"	"						
	Same	"	"	"	"						
	Same	"	"	"	"						
	Amie Samuel	3354	1087	Edward Donn	Orchards						
	Amie Wesley	"	"	"	"						
	Same	"	"	"	"						
	Ayer J. W. & B. Coats	"	"	"	"						
	Aun Peter	3351	1087	Edward Donn	Orchards						
	Aun Andrew	"	"	"	"						
	Bartwick J. M. R.	3354	1087	Edward Donn	Orchards						
	Bear William	3351	1087	Edward Donn	Orchards						
	Beecher George	"	"	"	"						
	Bryce J. K.	"	"	"	"						
	Brighton Arthur W.	3354	1087	Edward Donn	Orchards						
	Blackman & Spickard	3351	"	"	"						
	Bohler J. C.	3354	"	"	"						
	Barnes W. C.	3351	"	"	"						
	Boyer Henry	3354	1087	Edward Donn	Orchards						
	Bole L. B.	3351	"	"	"						
	Same	"	"	"	"						
	Same	"	"	"	"						
	Boyer Daniel	3354	1087	Edward Donn	Orchards						
	Boyer William A.	"	"	"	"						
	Clement A. S.	3354	"	"	"						
	Same	"	"	"	"						
	Clement S. L.	"	"	"	"						
	Clement J. A. & Co.	3354	1087	Edward Donn	Orchards						
	Same	"	"	"	"						
	Coats J. B.	"	"	"	"						
	Cherry A. S.	3351	1087	"	Orchards						
	Columan John George	3354	2124	"	"						
	Dolbear Elizabeth	3351	1087	Edward Donn	Orchards						
	Dumont L. B. & Co.	3354	"	"	"						
	Edwin M. & M.	3354	1087	Edward Donn	Orchards						
	Edwards David	3351	"	"	"						
	Same	"	"	"	"						
	Edlice Louisa	3351	2124	"	"						

Whole No. of Acres.	Value per Acre excluding Buildings.	Total Value of Lands, excluding Buildings.	Value of all Buildings.			Total Value of Lands and Buildings.	Amount Added or Deducted by Co. Board of Equalization.		Total Value as Equalized by Co. Board.	Amount Added or Deducted by State Board of Equalization.		Total Value as Equalized by State Board.	REMARKS.
			Houses.	Mills.	Other Buildings.		Added Dollars.	Deducted Dollars.		Added Dollars.	Deducted Dollars.		
			Dollars.	Dollars.	Dollars.		Dollars.	Dollars.		Dollars.	Dollars.		
1/4	500	1000		100	1600		200	1300		108	1192		
7 1/2	50	375			375		74	449		37	486		
13 3/4	60	827	500	100	1427			1427		119	1310		
1/4	50	100			150			150		16	138		
1/2	200	200			400			400		33	367		
11 1/2	60	690	200	100	990			990		82	908		
30	50	1500			1500			1500		120	1370		
1/2	50	50			50			50		4	46	see John B. Coats	
1 3/4	60	62	300		362			362		30	332		
1/4	50	50			50			50		4	46		
3/4	200	200			400			400		33	367	see H. A. Bickell	
2 3/4	40	110			110		55	165		14	151	see H. A. Bickell	
1/2	30	30			30			30		2	28		
3	40	120	100		220			220		18	202		
1/4	100	100			100			100		8	92		
1/2	150	100			250			250		21	229		
8 1/2	150	1340	400	100	1840			1840		153	1687		
3 1/4	150	400			550			550		46	504	see to Moses Thompson	
1/2	150	300	100		550			550		46	504		
1 1/2	150	160			160		60	100		8	92		
2 3/4	150	412			412			412		34	378		
3	60	180			180			180		15	165		
1/2	200	200			200			200		17	183		
5	50	250			250			250		21	229		
10	50	500			500			500		42	458		
8	150	1200	300	200	1700			1700		141	1559		
10	50	500			500			500		42	458		
10	50	500			500			500		42	458		
7 1/4	100	725	300	100	1125		70	1045		87	958		
3 1/2	60	210			210			210		17	193		
1/4	60	60			60			60		5	55		
1 3/4	100	175	200		375			375		31	344		
10 1/2	150	1575	500		2075			2075		172	1903		
1/4	200	400			600		100	700		58	642		
1/2	300	300			600			600		50	550		
1/2	100	100			100			100		8	92		
1 1/4	200	360			360			360		30	330		
1/4	100	100			100			100		8	92		
152 1/2		14360	5800	800	20960		9430	20490		1728	19026		

Assessment of Real Property in *Wayne Co. Lucas Township,*

Union County, Ohio, for the Year 1880.

For Plats of Lands see Page	DESCRIPTION OF PROPERTY				No. of Acres of Land Classified.						
					Arable and Plow Land.		Meadow and Pasture Land.		Uncultivated and Wood Land.		
	In Whose Name Assessed.	No. of Entry.	Original Quantity.	Original Proprietor.	Water Course.	Acres.	H.	Acres.	H.	Acres.	H.
See Page No 49	Brushwater William	3351	1087	Edward Donn	Millbank						
	Ray W. G.	3354	"	"	"						
	Same	"	"	"	"						
	Dr. George A.	3357	1087	Edward Donn	Millbank						
	Same	"	"	"	"						
	Dr. C. A. & Co.	"	"	"	"						
	Dillington Robert	3354	1087	Edward Donn	Millbank						
	Dr. Mary E.	3351	"	"	"						
	Dillington M. J.	3354	"	"	"						
	Canada Wiley	3351	1087	Edward Donn	Millbank						
	Canada William	3354	"	"	"						
	Lipson George	3351	1087	Edward Donn	Millbank						
	Same	"	"	"	"						
	Lipson Eliza	"	"	"	"						
	Buff William	3354	1087	Edward Donn	Millbank						
	Anderson D. W.	3351	1087	Edward Donn	Millbank						
	Locantey Sarah Wagon	"	"	"	"						
	Anderson Wm.	3354	1087	"	"						
	Hogle F. A.	3351	"	"	"						
	Hamilton Herbert	3354	1087	Edward Donn	Millbank						
	Holland George	3351	"	"	"						
	Hunter Henry	3354	"	"	"						
	Chazen F. A.	3351 3354	2174	"	"						
	Leis Lucinda	3351	1087	Edward Donn	Millbank						
	Johnson W. D. & S.	"	"	"	"						
	Johnson Marcella	3354	2174	"	"						
	Rooney John H.	3351	1087	Edward Donn	Millbank						
	Kellogg Caroline	"	"	"	"						
	Kellogg Alma	3354	1087	"	"						
	Leizate W. H.	3351	1087	Edward Donn	Millbank						
	King Henry J.	"	"	"	"						
	Kays Arthur	"	"	"	"						
	Kellepach Anna Barbara	3354	1087	Edward Donn	Millbank						

Whole No. of Acres.	Value per Acre, including Buildings.	Total Value of Lands, excluding Buildings.	Value of all Buildings.			Total Value of Lands and Buildings.	Amount Added or Deducted by Co. Board of Equalization.		Total Value as Equalized by Co. Board.	Amount Added or Deducted by State Board of Equalization.		Total Value as Equalized by State Board.	REMARKS.
			Houses.	Mills.	Other Buildings.		Added Dollars.	Deducted Dollars.		Added Dollars.	Deducted Dollars.		
			Dollars.	Dollars.	Dollars.		Dollars.	Dollars.		Dollars.	Dollars.		
13 1/2		Valued as Town Lots see Page 49											
6 1/2		100		100	200			300			17	183	
24	63	1560			1560			1560			129	1431	
16	60	960			960			960			80	880	
17	60	1020			1020			1020			80	935	
5	60	300	1000	200	1500			1500			125	1375	
4 1/2	300	1425	1000	100	2525	700		3225			268	2957	
1/4		100	150		250			250			21	229	
3/8		100			100			100			8	92	
2	50	100			100	20		120			10	110	note John Anderson
5	40	200			200	50		250			21	239	add House
4 1/2	100	475	300		775			775			64	711	
4 1/2	100	450			450			450			37	413	1/2 to David Gibson
1	100	100	100		200			200			17	183	
1/2		300	1000	200	1500	100		1600			133	1467	
13 3/4	30	412			412			412			34	378	
41	50	2050	600	200	2850			2850			237	2613	
1/2		150			150			150			12	138	note to John Bostwick
1 3/4	150	262			262			262			22	240	
4 1/4	100	487	400	100	987			987			82	905	
3/8		50			50			50			4	46	
3/4		100	150		250			250			21	229	
1/2		200	200	100	500			500			42	458	
1/4		100	400	100	600			600			50	550	note William G. Winget
5	100	500		100	600			600			50	550	
1/4		100	500		600			600			50	550	
3 1/2	30	105			105			105			9	96	
3/4		200			200			200			17	183	
3/4		300	300	100	700			700			58	642	
2	60	120			120			120			10	110	
4	40	160			160	40		200			17	183	
2 3/4	100	275			275		40	235			19	200	note to
1	100	100	100		200			200			17	183	
167 1/2		12861	6200	1300	20361			21221			1766	19453	



Assessment of Real Property in *Waynesburg* Township,

Union County, Ohio, for the Year 1880.

For Plats of Lands see Page	DESCRIPTION OF PROPERTY				No. of Acres of Land Classified,					
					Arable and Plow Land.		Meadow and Pasture Land.		Uncultivated and Wood Land.	
					Acres.	H.	Acres.	H.	Acres.	H.
IN WHOSE NAME ASSESSED.	No. of Entry.	Original Quantity.	Original Proprietor.	Water Course.	Acres.	H.	Acres.	H.	Acres.	H.
<i>Porosa Joseph</i>	<i>3354</i>	<i>1087</i>	<i>Edward Donn</i>	<i>Millbrook</i>						
<i>Poling James</i>	"	"	"	"						
<i>Prakobek Colyabek</i>	<i>3354</i>	<i>2174</i>	"	"						
<i>Pantman John B</i>	<i>3351</i>	<i>1087</i>	<i>Edward Donn</i>	<i>Millbrook</i>						
<i>Pattison Robert</i>	<i>3354</i>	<i>1087</i>	"	"						
<i>Reed W. B.</i>	<i>3354</i>	<i>1087</i>	<i>Edward Donn</i>	<i>Millbrook</i>						
<i>Same</i>	"	"	"	"						
<i>Reed Margaret</i>	<i>3354</i>	<i>1087</i>	<i>Edward Donn</i>	<i>Millbrook</i>						
<i>Richy A &amp; Co</i>	"	"	"	"						
<i>Richard Bann C.</i>	<i>3351</i>	<i>1087</i>	<i>Edward Donn</i>	"						
<i>Same</i>	<i>3354</i>	<i>1087</i>	"	<i>Millbrook</i>						
<i>Robinson J. W.</i>	"	"	"	"						
<i>Robinson W. W.</i>	<i>3354</i>	<i>1087</i>	<i>Edward Donn</i>	<i>Millbrook</i>						
<i>Robinson A. B.</i>	<i>3351</i>	"	"	"						
<i>Same</i>	"	"	"	"						
<i>Reed James A</i>	<i>3354</i>	<i>1087</i>	<i>Edward Donn</i>	<i>Millbrook</i>						
<i>Reynolds Dan</i>	"	"	"	"						
<i>Rogers Nancy</i>	<i>3351</i>	<i>1087</i>	"	"						
<i>Spant Julia &amp; Minnie</i>	<i>3351</i>	<i>1087</i>	<i>Edward Donn</i>	<i>Millbrook</i>						
<i>Smith James</i>	"	"	"	"						
<i>Shadrach J. W. A.</i>	<i>3354</i>	<i>1087</i>	"	"						
<i>Shadrach John &amp; William</i>	"	"	"	"						
<i>Schidack George J.</i>	<i>3351</i>	<i>1087</i>	<i>Edward Donn</i>	<i>Millbrook</i>						
<i>Same</i>	"	"	"	"						
<i>Smagraz Edward</i>	<i>3351</i>	<i>2174</i>	"	"						
<i>Scott O. W.</i>	<i>3354</i>	<i>1087</i>	<i>Edward Donn</i>	<i>Millbrook</i>						
<i>Stearns John W.</i>	<i>3351</i>	<i>2174</i>	"	"						
<i>Smith Joseph W.</i>	<i>3354</i>	<i>1087</i>	<i>Edward Donn</i>	"						
<i>Smith Nicholas</i>	"	"	"	"						
<i>Smith William</i>	"	"	"	"						
<i>Spencer Sam</i>	<i>3351</i>	<i>1087</i>	<i>Edward Donn</i>	<i>Millbrook</i>						
<i>Stimack Sarah J.</i>	"	<i>2174</i>	"	"						
<i>Suga B. J.</i>	<i>3354</i>	<i>1087</i>	"	"						
<i>Same</i>	"	"	"	"						
<i>Spicer Phillip</i>	<i>3351</i>	"	"	"						
<i>Stape Geo. &amp; Sarah Bain</i>	"	"	"	"						
<i>Smith Mary</i>	"	"	"	"						

Whole No. of Acres.	Value per Acre of Buildings.	Total Value of Lands, excluding Buildings.	Value of all Buildings.			Total Value of Lands and Buildings.	Amount Added or Deducted by Co. Board of Equalization.		Total Value as Equalized by Co. Board.	Amount Added or Deducted by State Board of Equalization.		Total Value as Equalized by State Board.	REMARKS.
			Houses.	Mills.	Other Buildings.		Added Dollars.	Deducted Dollars.		Added Dollars.	Deducted Dollars.		
			Dollars.	Dollars.	Dollars.		Dollars.	Dollars.		Dollars.	Dollars.		
7	60	420	500		920	105		1025		80	940		
3/4		300	300	100	700			700		58	642	all to S.P. Mayford	
1/2		200	200		400			400		33	367		
2	60	120	100		220			220		18	202		
1/4		100	100		200			200		17	183	shown to corp Lot	
11 1/4	25	280			280			280		23	257	all to J. Thompson	
2 1/4	200	450	600	100	1150			1150		95	1055	430-440	
1/4		100	200		300			300		25	275		
1/2		500	400		900			900		75	825		
1 1/4	100	125	300		425			425		35	390		
1/2		300			300			300		25	275	all to W. Miller	
37 1/4	50	1862	100	100	2062			2062		171	1891		
47 1/2		2850			2850			2850		195	2155		
1/4		300	100		400			400		33	367		
2	100	200			200			200		17	183		
3/4		100	300		400			400		23	267		
1/4		100	400		500			500		42	458		
3 1/4	100	350	400	100	850			850		71	779		
16	50	800	200	100	1100	160		1260		105	1155		
3	50	150			150	150		300		25	275		
1/2		100	100		200			200		17	183	to the same owner	
1/2		50			50			50		4	46		
2	60	540	200		740			740		61	679		
2 1/2	60	670			570			570		47	523		
1 1/2	60	90			90	60		150		12	138		
1/2		300	300	100	700			700		58	642		
5 1/4	100	550			550			550		46	504		
1/4		100	300		400			400		33	367		
1/4		100			100			100		8	92		
3/4		200	300		500			500		42	458		
1/2		150	100		250			250		21	229		
2	100	200	300		500			500		42	458		
2	100	200			200			200		17	183		
3/4		75			75			75		6	69		
5	60	300			300			300		25	275		
1/4		50	100		150			150		12	138		
3/4		100	200		300	100		400		33	367		
175 1/4		13282	6100	600	19982	75		20057		1665	18392		



Assessment of Lots in the Town of *Marysville*

Union County, Ohio, for the Year 1880.

For Plots of Lots see Page	DESCRIPTION OF PROPERTY.							Value of Lots Dollars.	Value of all Buildings.			Total Value of Lots and Buildings Dollars.	Amount Added or Deducted by Co. Board of Equalization.		Total Value as Equalized by Co. Board Dollars.	Amount Added or Deducted by State Board of Equalization.		Total Value as Equalized by State Board Dollars.	REMARKS.			
	IN WHOSE NAME ASSESSED.	ADDITION.	No. of In-Lot.	No. of Out-Lot.	WHAT PART OF LOT.	No. Feet Front.	No. Feet Depth.		Houses.	Mills.	Other Buildings.		Dollars.	Dollars.		Dollars.	Dollars.			Dollars.	Dollars.	Dollars.
									Dollars.	Dollars.	Dollars.											
	<i>Armstrong Joel</i>		27		part	19 1/2					125	200			325			27	298			
	<i>Arnold Sophia</i>		119		W. 1/2	82 1/2					100	200			300			25	275			
	<i>Anderson W. P.</i>		154		E. 1/2	---					160			160			13	147				
	<i>Same</i>		157		E. 1/2	66					200	300			500			42	458			
	<i>Alexander Clarissa</i>		77		All	82 1/2					500	500			1000			83	917			
	<i>Adams Isaac</i>	<i>Welsh's</i>	12		All	69					70	200			270			22	248			
	<i>Same</i>	<i>Welsh's</i>	13		All	69					70			70				6	64			
	<i>Same</i>	<i>Lee's</i>	21		All	66					50			50				4	46			
	<i>Barton F. J.</i>		293		All	66					100	130	100	350	250	100		8	92			
	<i>Same</i>		246		All	66					75	100		175				15	160			
	<i>Same</i>		295		All	66					100	130	150	400	150	250		21	229			
	<i>Same</i>		34		part S. side	20					200	200		400		400		33	367			
	<i>Same</i>		53		part	18					500	1500		2000		2000		166	1834			
	<i>Same</i>		17		South 1/2	41 1/2					150			150		150		12	138	<i>with Marinda R. Wood</i>		
	<i>Dyers D. W.</i>		166		All	66					300	300	100	700		700		58	642			
	<i>Same</i>		147		part	12					50			50		50		4	46			
	<i>Stirman John C.</i>		58		part	---					100		300	400		400		33	367			
	<i>Same</i>		47		West part	18					500	2000		2500		2500		208	2292			
	<i>Same</i>		98		part - North 1/2	41 1/4					50			50		50		4	46			
	<i>Bancroft Richard</i>		288		All	66					100	100		200		200		17	183	<i>all to Robert K. Krum</i>		
	<i>Bancroft Jane</i>			28	part	70					150	100		250		250		21	229			
	<i>Brown Thomas</i>		180		All	66					150	400		550		550		46	504			
	<i>Bartholomai Tobias</i>		113		East part	41 1/2					300	400		700		700		58	642			
	<i>Same</i>		120		East part	---					100		100	300		300		25	295	<i>part of 4200</i>		
	<i>Bellus Leonard E.</i>		93		East part	82 1/2					150	400		550		550		46	504			
	<i>Same</i>		214		S. side	9 1/2					50			50		50		4	46			
	<i>Same</i>		215		N. side	40 1/2					200	400	100	600	100	700		58	642			
	<i>Barbour John</i>		21		S. 2/3	57					600	500		1100		1100		91	1009			
	<i>Barbour William J.</i>	<i>Welch's</i>	8		All	66					100			100		100		8	92			
	<i>Same</i>	<i>Mathews</i>	6		part - North of Town -	77					100	200		300		300		25	275			
	<i>Same</i>			178	part	143					150			150		150		12	138			
	<i>Baldwin George S.</i>		61		E. 1/2	---					100			100		100		8	92			
	<i>Same</i>		72		E. 1/2	66					150	300		450		450		37	413			
	<i>Buxton Darius</i>		151		E. 1/2	---					50			50		50		4	46			
	<i>Same</i>		154		E. 1/2	---					50			50		50		4	46			
	<i>Same</i>		159		E. 1/2	66					200	200		1100		1100		91	1009			
	<i>Buxton Minerva</i>		144		All	82 1/2					100	100		200		200		17	183			
	<i>Brown John</i>		113		W. 1/2	67					300	1000		1300		1300		108	1192			
	<i>Same</i>		120		W. 1/2	---					100			100		100		8	92			
	<i>Burton Thomas B.</i>	<i>Welsh's</i>	9		part	38					100	200		300		300		25	295			
	<i>Botkin Isaac C.</i>	<i>Stratts</i>	17		part	79 1/2					200	200		400		400		33	367			
	<i>Same</i>	<i>Stratts</i>	18		part	---					100			100		100		8	92			
	<i>Same</i>	<i>Stratts</i>	19		part	49 1/2					200	100		300		300		25	275			
											7500	11100		750	19150	100	400	17750	1472	16278		



# Assessment of Lots in the Town of *Campsville*

# Union County, Ohio, for the Year 1880.

For Plats of Lots see Page	DESCRIPTION OF PROPERTY.						Value of Lots. Dollars.	Value of all Buildings.			Total Value as Equalized by Co. Board.	Amount Added or Deducted by State Board of Equalization.	Total Value as Equalized by State Board.	REMARKS.	
	IN WHOSE NAME ASSESSED.	ADDITION.	No. of In-Lot.	No. of Out-Lot.	WHAT PART OF LOT.	No. Feet Front.		No. Feet Depth.	Houses.	Mills.					Other Buildings.
									Dollars.	Dollars.					Dollars.
	Bryant Francis		204		part of N. side	72 1/2	200	500			700		58	642	
	Branner, Mary S.			26	E 1/2	63	200	200			400		33	369	
	Beck Caroline M.			28	part	55	200	300		100	600		50	550	
	Burroughs Thomas		291		E 1/2	33	100	200			300		25	245	
	Same		292		E 1/2	33	50				50		4	46	
	Buffington B. V.			12	part	94	200	300		100	800		66	784	
	Same		76		part	19	50	200			250		21	229	
	Bestwick Fred. J.		319		All	65	150				150		12	138	
	Blanch John		62		N 1/2	41 1/2	200	300			500		42	458	
	Bellus Rhoda			33	part of E 1/5	60 1/2	200	400			600		50	550	see to W. Robinson
	Bellus Leonard		328		All	65	150	300			450		37	413	
	Butz Solomon		32		S 1/2	42	200	400			600		50	550	
	Same		37		part	32	50			100	150		12	138	
	Cartmell Samuel		129		W 1/2	66	200	400			600		50	550	
	Same		136		W 1/2		100				100		8	92	
	Same		27		N. Part	22	200	200			400		33	369	
	Col P. B.		14		All	42 1/2	100				100		8	92	
	Same		15		All	42 1/2	500	1500			2000	300	141	1559	
	Same		23		W 1/2	66	200	300			500		42	458	
	Col P. B. & Geratha		22		All	42 1/2	600	300			900		75	825	
	Col Geratha		23		E 1/2	66	200	200			400		33	369	
	Col James B.			8	part	70	100	300			400		33	369	
	Carpenter S. J.		273		All	66	300	300		200	800		66	784	
	Same		272		part	34	100				100		8	92	
	Same		53		part	18	500	1600			2100		174	1926	see to Edward S. Pyne
	Same		187		1/2 part undivided		25				25		18	23	see to A. Stewart
	Coats William		299		S 1/2	37	50				50		4	46	
	Same		301		All	74	100	100			200		17	183	
	Cryder Cynthia		311		All	70	150	250			400		33	369	
	Same		335		part E. side	50	150	300			450		37	413	
	Conrad Eli		317		All	65	150	300			450		37	413	
	Cassil Drucilla		67		All	82 1/2	500	1000			1500		125	1375	see to G. St.
	Same			3	part	68	200				200		17	183	
	Coats John B.		171		part	25 1/4	100	100			200		17	183	
	Same		170		All	57 1/4	300	500		100	900		75	825	
	Cartmel Rosibel		200		S. side	41	200	300			700		58	642	
	Same		201		W. side	21 1/4	150			100	250		21	229	
	Col Mary		162		All	74	200				200		17	183	
	Same		163		All	66	250	500			750		63	687	
	Charmers Thomas		387		E 1/2	32	75	100			175		15	160	see to Susan L. Stone
							7850	12050	600	20300	20100	1669	15431		

Assessment of Lots in the Town of Marysville

Union County, Ohio, for the Year 1880.

For Plats of Lots see Page	DESCRIPTION OF PROPERTY.						Value of Lots.	
	In Whose Name Assessed.	Addition.	No. of In-Lot.	No. of Out-Lot.	WHAT PART OF LOT.	No. Feet Front.		No. Feet Depth.
	Cross Daniel S.		69		All	86		600
	Cross Mattie		142		All	82 1/2		320
	Conrad E. W.			6	part	88		400
	Cherry S. A.			5	part	160		600
	Same			44	All	---		50
	Same			20	part	16 1/2		25
	Cherry Jane S.			5	part	60		300
	Chace C. C.		122		part	50		150
	Chapman Albert S.			15	All	82 1/2		200
	Same			16	S. part	42		150
	Same			17 1/8	part	55		50
	Clements Davis S.		50		part (undivided 2/3 of	37 1/2		250
	Same		59		part	---		30
	Clements Forest H.		50		part (undivided 1/3 of	37 1/2		250
	Same		59		part	---		20
	Coder John		200		N. side	41 1/2		200
	Same		82		part N. side	47		300
	Same		199		part S. side	36 1/2		150
	Conrad L. C.			19 1/2	part	62		200
	Same			19 1/2	part	56		400
	Clyde James		79		All	82 1/2		200
	Custer David J.			30	W. 1/2	57		150
	Chapman C. S.		278		All	61		200
	Charous Anderson	McLish's	11		All	69		80
	Cameron J. L.		329		All	65		200
	Church Catholic		194		All	82 1/2		400
	Cartmel W. A.		194		part	66		300
	Same		195		part	---		100
	Cuddihy Susan C.		150		All	82 1/2		300
	Curry W. L.		268		All	66		300
	Same		269		All	61		300
	Childs Margaret		74		part	48		200
	Cherrington J. C.			28	part	119		150
	Carpenter George H.		28		All	82 1/2		1000
	Cartmel O.		139		S. 1/2	41 1/4		150
	C. C. C. J. P. R.			46	part	140		400
	Same			47	part	173		350
	Same			48	part	173		230
	Same			49	part	140		250
	Same			50	part	140		300
	Same			51	part	148		350
	Same		184		All	84		200
	Same		185		All	---		50
	Cooper Isabel			28	part	58		100

REMARKS.	Value of all Buildings.						Total Value as Equalized by State Board.			
	Value of all Buildings.			Total Value of Lots and Buildings.	Amount Added or Deducted by Co. Board of Equalization.			Total Value as Equalized by Co. Board.	Amount Added or Deducted by State Board of Equalization.	
	Houses.	Mills.	Other Buildings.		Added Dollars.	Deducted Dollars.			Added Dollars.	Deducted Dollars.
	Dollars.	Dollars.	Dollars.	Dollars.	Dollars.	Dollars.	Dollars.	Dollars.	Dollars.	
	2400			3000		3000		249	2751	
	300			600		600		50	550	
	400			400		800		66	734	
	400			1600		1000		83	917	
				50		50		4	46	
				25		25		2	23	
	300			600		600		50	550	
	400			530		550		46	504	
	500			700		700		58	642	
	200			350		350		29	321	
				50		50		4	46	
	750			1000		1000		83	917	
				30		30		2	28	
	750			1000		1000		83	917	
				20		20		2	18	
	500			700		700		58	642	
			200	500		500		42	458	
			100	250		250		21	229	
	2400			2400		2400		199	2201	
	1000			1400		1400		116	1284	
	300			500		500		42	458	
	200			350		350		29	321	
	400			600		600		50	550	
	100			180		180		15	165	
			100	800		800		66	734	
	1700			2300		3500		191	2109	
	1000			1300		1300		108	1192	
				100		100		8	92	
	500			700		700		58	642	
	400			700		700		58	642	
				300		300		25	275	
	300			500		500		42	458	
				150		150		12	138	
	500			1800		1600		133	1467	
	300			450		450		37	413	
				400		400		33	367	
				350		350		29	321	
				250		250		21	229	
				250		350		21	229	
				300		300		25	275	
				350		350		29	321	
				200		200		17	183	
				50		50		4	46	
				100		100		8	92	
	16300		400	27805		27805		2308	25497	

see J. M. Southard

J. P. ...

see to Anna Houston

Christopher Houston

see to ...

Assessment of Lots in the Town of Marysville

Table with columns: DESCRIPTION OF PROPERTY, No. of In-Lot, No. of Out-Lot, WHAT PART OF LOT, No. Feet Front, No. Feet Depth, Value of Lots. Includes entries for Dolbear Samuel, Redditt A. D., Dodge Judah, Dymes Providence, Frank Margaret, Elliott Jacob C., Edwards David, Ell Jacob, Englem & Goodstar, Ell Margaret B., Ell Abbie, Fleck & Chapman, Filler Mary, Fleck John S., Frazer Reuben, Fox George S., Filler Ann.

Union County, Ohio, for the Year 1880.

Table with columns: Value of all Buildings (Houses, Mills, Other Buildings), Total Value of Lots and Buildings, Amount Added or Deducted by Co. Board of Equalization, Total Value as Equalized by Co. Board, Amount Added or Deducted by State Board of Equalization, Total Value as Equalized by State Board, REMARKS. Includes summary totals at the bottom: 6850, 1000, 3200, 17175, 17650, 1466, 16184.



Assessment of Lots in the Town of *Marysville*

For Plats of Lots see Page	DESCRIPTION OF PROPERTY.						Value of Lots. Dollars.	
	IN WHOSE NAME ASSESSED.	ADDITION.	No. of In-Lot.	No. of Out-Lot.	WHAT PART OF LOT.	No. Feet Front.		No. Feet Depth.
	Jessie Elizabeth		126		part	18	200	
	Greer Catherine			28	part	60	150	
	Grummons S. J.		313		all	80	200	
	Trauman William		20		all	82 1/2	300	
	Graham Robert			28	part	65	200	
	Gie George			11	part	80	200	
	Guy Susan	Multitude		6	part - lots north of town	77	200	
	Houston & Keys		51		part	2 1/4	600	
	Same		51		part	2 1/4	600	
	Holland George		382		all	78	150	
	Houston Christopher		52		part	6 1/2	3300	
	Same		51		part	13 1/2	400	
	Same		<del>51</del>		<del>part</del>			
	Same			7	part	23 1/2	2500	
	Same		47		part	34	600	
	Same		38		part		100	
	Hankins J. S.		114		E. 1/2	66	200	
	Same		119		E. 1/2		100	
	Henderson D. W.		145		W. 1/4	33	50	
	Same		152		W. 1/2		25	
	Same		153		W. 1/2		150	
	Same		160		W. 1/2	66	230	
	Same			38	part		400	
	Same			27	part	84	500	
	Henderson J. S.		8		all	82 1/2	200	
	Same		9		part	79	700	
	Hopkins Sarah			13720	part	176	500	
	Haley Patrick		202		all	82 1/2	200	
	Hubbard W. A.	Welsh's	9		part	89	200	
	Hearley Catherine	Welsh's	17		all	66	180	
	Houser Jacob J.		124		W. 1/2	66	100	
	Same		125		W. 1/2	66	200	
	Harrington Henry			30	E. 1/2	51	100	
	Hunt Alexander		195		part	25	100	
	Henderson R. H.			39	part	6 1/4	400	
	Same			40	part	5	20	
	Hamilton & Company		45		part	62 1/2	3500	
	Hobbs C. S.	Lee's	25		all	69	100	
	Henderson & Higgett		39		part	63 1/2	2000	
	Hutchinson Francis		291		W. 1/2	33	100	
	Same		292		W. 1/2	33	100	
	Henderson R. M.			41	part north end 10 feet		10	
	Same		165		part north end	10	10	

20265

Union County, Ohio, for the Year 1880.

Value of all Buildings.			Total Value of Lots and Buildings.	Amount Added or Deducted by Co. Board of Equalization.		Total Value as Equalized by Co. Board.	Amount Added or Deducted by State Board of Equalization.		Total Value as Equalized by State Board.	REMARKS.
Houses.	Mills.	Other Buildings.		Added Dollars.	Deducted Dollars.		Added Dollars.	Deducted Dollars.		
Dollars.	Dollars.	Dollars.	Dollars.	Dollars.	Dollars.	Dollars.	Dollars.	Dollars.	Dollars.	
	400		600			600		50	550	
	300		450			450		38	416	
	400		600			600		50	550	all to James Cummins
	400		700			700		58	648	See Long track
	300		500			500		42	458	
	200		400			400		33	367	all G. A. & M. Fox
	200		400			400		38	367	
	1200		1800			1800		149	1651	
	1200		1800			1800		149	1651	
			150			150		12	138	all Anton Vandercam
	6000		9500			9500		789	8711	
	800		1200		116	1084		90	994	
	3000		5500		800	4700		390	4310	
	400		1000			1000		83	917	
			100			100		8	92	
	800		1000			1000		83	917	
			100			100		8	92	
			50			50		4	46	
			25			25		2	23	
		100	250			350		21	229	
	200		450			650		37	413	
			400			400		33	367	
			500			500		42	458	
		100	300			300		25	275	
	600		1300		200	1100		91	1009	
	500		1000			1000		83	917	
	100		300			300		249	2757	
	400		600			600		50	550	
	200		350			350		29	321	
	500		700			700		58	642	
	200		300			300		25	275	
	300		400			400		33	367	
	600		1000			1000		83	917	
			20			20		2	18	
	8500		12000			12000		996	11004	
	100		200			200		17	183	
	1500		3500			3500		291	3209	
	100		200			200		17	183	
			100			100		8	92	
			10			10		1	9	
			10			10		1	9	

27400

200 49865

116 51433

4271 47182

Assessment of Lots in the Town of Marysville

Union County, Ohio, for the Year 1880.

For Plat of Lots see Page	DESCRIPTION OF PROPERTY.						Value of Lots. Dollars.	Value of all Buildings.			Amount Added or Deducted by Co. Board of Equalization. Dollars.	Total Value as Equalized by Co. Board. Dollars.	Amount Added or Deducted by State Board of Equalization. Dollars.	Total Value as Equalized by State Board. Dollars.	REMARKS.		
	IN WHOSE NAME ASSESSED.	ADDITION.	No. of In-Lot.	No. of Out-Lot.	WHAT PART OF LOT.	No. Feet Front.		No. Feet Depth.	Houses.	Mills.						Other Buildings.	
									Dollars.	Dollars.						Dollars.	
	Perin John P.		73		A4	82 1/2		250	400			650		650	54	596	
	Ingramm Eliza Lett		274		All	66		200	400			600		600	50	550	
	Ingramm L. M.		116		E. 1/2	66		200	300			500		500	42	458	
	Same		117		E. 1/2	-		100				100		100	8	92	
	Mcboof Agnes		312		A4	70		150	200			350		350	29	321	
	Jenkins Phoebe Ann			21	part East Side	66		200	100			300		300	25	275	
	Kennedy Matthew		387		W. 1/2	32		75	100			175		175	15	160	
	Kelby Mary Ann		140		W. 1/2	-		75				75		75	6	69	
	Same		141		W. 1/2	66		100	100			200		200	17	183	
	Keys B. W.			39	part	4 1/4		10				10		10	1	9	
	Same		169		A4	57 1/4		400	600			1000		1000	83	917	
	<del>Same</del>		<del>57</del>		<del>part</del>												
	Keomer J. G.			36	A4	-		300	100			400		400	33	367	
	Kimball James		78		A4	82 1/2		300	300			600		600	50	550	
	Killogg Emeline		284		A4	66		200				200		200	17	183	
	Kyle Nicholas		242		A4	66		50				50		50	4	46	as to Adam Redrath
	Same		243		A4	66		50	700			150		150	12	138	"
	Same		244		A4	66		50	100			150		150	12	138	"
	Same		265		A4	66		50				50		50	4	46	"
	Same		266		A4	66		50				50		50	4	46	"
	Same		267		A4	66		50				50		50	4	46	"
	King Mary G.		144		A4	82 1/2		200	500			700		700	58	642	
	Kightlinger Nancy F.			1	part	83		300	500			800		800	66	734	as to R. L. Woodburn
	Kennedy Anna			29	part	59 1/2		200	300			500		500	42	458	as to A. B. Robinson add home
	part			38	part	-		75				75		75	6	69	
	King Henry G.		47		part	67		800	1000			1800		1800	149	1651	
	Same		38		part	-		250				250		250	21	229	
	King Jehannah		194		part	66		300	500			800		800	66	734	
	Same		195		part	-		100				100		100	8	92	
	Kenton Margaret			45	part	66		400	500			900		900	75	825	
	Keys Andrew		19		All	82 1/2		300	400			700		700	58	642	
	Same		18		part - south side	10		50				50		50	4	46	
	Same	Welsh	15		All	66		100				100		100	8	92	
	Same	Lee's	20		All	66		50				50		50	4	46	
	Same	Lee's	22		All	66		50				50		50	4	46	
	Same	Lee's	23		All	66		50				50		50	4	46	
	Same	Lee's	24		All	66		50				50		50	4	46	
	Same		57		part												
								6135	6500			12635		12635	1047	11588	

# Assessment of Lots in the Town of Mansfield

# Union County, Ohio, for the Year 1880.

For Plats of Lots see Page	DESCRIPTION OF PROPERTY.						Value of Lots. Dollars.	Value of all Buildings.			Total Value of Lots and Buildings. Dollars.	Amount Added or Deducted by Co. Board of Equalization.		Total Value as Equalized by Co. Board. Dollars.	Amount Added or Deducted by State Board of Equalization.		Total Value as Equalized by State Board. Dollars.	REMARKS.	
	IN WHOSE NAME ASSESSED.	ADDITION.	No. of In-Lot.	No. of Out-Lot.	WHAT PART OF LOT.	No. Feet Front.		No. Feet Depth.	Houses.	Mills.		Other Buildings.	Added Dollars.		Deducted Dollars.	Added Dollars.			Deducted Dollars.
									Dollars.	Dollars.		Dollars.	Dollars.		Dollars.	Dollars.			Dollars.
Long T. S.		58		part	40		800	1500			2300			2300	191	2109	all to Edward Pyatt		
Scott George		181		all	66		200	400			600			600	50	550			
Lockman Gottlieb		27		part south 1/2	20		200	200			400			400	33	367	all to August Lockman		
Deary Mary		262		all	66		100				100			100	8	92			
same		263		all	66		100				100			100	8	92			
same		264		all	66		100				100			100	8	92			
Longbrake Peter			26	W 1/2	60		200	200			400			400	33	364			
same		7		all	83		250	700			650			650	54	596			
Long T. S.		57		part	40		300			200	500			500	42	458			
same		71		all	82 1/2		400			300	700			700	58	642			
Long John & Ellen			23	all	66		150				150			150	12	138	all to Board		
Laurence Rosamah			1 x 8	part	70		200	500			700			700	58	642			
Laurence M. G.		137		all	82 1/2		200				200			200	17	183	all to Joshua Van Buren		
Lansdown Rebecca			37	all			100				100			100	8	92			
Liggett Jonathan			20	part south end	49 1/2		100	100			200			200	17	183	all to Liggett + M. K. Liggett		
Long John			24	part	54		150				150			150	12	138			
Longbrake Carpenter		53		west end	20		800	2000			2800			3800	232	2568			
Mayo Charles	Stewart's	19		part	62 1/2		75	75			150			150	12	138			
Mullen Sarah		172		all	66		200	300			500			500	42	458			
Morey Abby		164		all	66		300	400			700			700	58	642			
same			43	all			300				300			300	25	275			
Mullen Daniel		334		part	50		100	100			200			200	17	183			
same			9	part	82		300	400			700			700	58	642			
same			10	all	82		300				300			300	25	275			
McGraw William		24		all	82 1/2		200	100			300			300	25	275			
M. E. Church		66		s. 1/2	50		200	800			1000			1000	83	919	all to C. Howard		
Mullen Charles Sr.			28	part	41 1/2		100	100			200			200	17	183			
Morelock J. J.		58		part S. side	11 1/2		130	200			350			350	29	321			
same		63		part N. side	43		1200	4000			5200			5200	432	4768			
same		205		all	82 1/2		200	400			600			600	58	558			
same		83		part south side	62		150	200			350			350	29	321			
Malin Charity A.	Stewart's	1		all	77		200	800			1000			1000	83	919			
same	Stewart's	2		all	70		200	200			400			400	33	367			
same	Stewart's	12		all	70		150				150			150	12	138			
same	Stewart's	13		all	67		150				150			150	12	138			
same			8	part			20				20			20	2	18			
Morelock & Sellers		56		all	82 1/2		400	400			800	100		900	75	825			
Murch Jane E.		94		all	82 1/2		400	600			1000			1000	83	919	all to John Pland		
McCampbell Wm. S.		334		part E. side	30		60	300			360			360	30	330			
same		335		part W. side	20		40				40			40	3	34			
Morelock J. J.		34		part	20		200	200			400			400	33	367			
Total							7745	14875	500	23320	100	25420	2109	23311					

Assessment of Lots in the Town of Marysville

Union County, Ohio, for the Year 1880.

For Plats of Lots see Page	DESCRIPTION OF PROPERTY.						Value of Lots.	
	IN WHOSE NAME ASSESSED.	ADDITION.	No. of In-Lot.	No. of Out-Lot.	WHAT PART OF LOT.	No. Feet Front.		No. Feet Depth.
							REMARKS.	
	McGran David		289		All	66		200
	McCampbell Samuel		40		part	44 1/2		12.00
	McCloud N. S.		74		All	82 1/2		200
	Mullen Lydia		121		part	in		75
	Same		128		part	44		200
	Mowry J. D.		270		part	61	128	300
	Same		271		part	66	128	200
	Same		272		part	19	128	50
	McMister Samuel	Hiratts	4		All	65		300
	Same	Hiratts	3		All	70		200
	Same	Lee's	27		All	69		50
	Same	Lee's	28		All	69		50
	Same	Lee's	29		All	69		50
	Same	Lee's	30		All	69		50
	Same	Lee's	31		All	69		50
	Marks Calvin J.			52	part	47		100
	Marks N. W. & A.	Welsh's	14		All	66		150
	Marey J. W.			3	part	64		300
	McClure James	Welsh's	18		All	66		100
	McCampbell John		122		part of hill	33 1/2		150
	Same		127		part N. side	3		10
	McFadden S. & E.			1	part	67		300
	Moony David Jr.		211		part N. side	12 1/2		75
	Same		212		All	82 1/2		300
	Mitchell John		110		N. 1/2	66		300
	Same		118		N. 1/2	in		100
	McDoy Isabel		316		All	65		150
	McDoy George		341		All	65		100
	Same		331		All	65		150
	Same		333		All	65		150
	Marysville B. & L. Co.	Lee's	17		All	66		100
	McLenbruch A.		340		All	65		150
	Mullen Rebecca		6		part S. 1/2	41		150
	McFadden W. Jr.		345		All	83		200
	Nesbit Mary	Welsh's	16		All	66		100
	Newlove Joseph			8	part	170		600
	Nicol J. C.		129		S. 1/2	66		200
	Same		136		S. 1/2	in		150
	Nowell Charles B.		86		All	82 1/2		250

REMARKS.	Value of all Buildings.			Total Value of Lots and Buildings.	Amount Added or Deducted by Co. Board of Equalization.		Total Value as Equalized by Co. Board.	Amount Added or Deducted by State Board of Equalization.		Total Value as Equalized by State Board.
	Houses.	Mills.	Other Buildings.		Added Dollars.	Deducted Dollars.		Added Dollars.	Deducted Dollars.	
	Dollars.	Dollars.	Dollars.	Dollars.	Dollars.	Dollars.	Dollars.	Dollars.	Dollars.	
369				400			400			33
2476				2700			2700			224
642				700			700			58
69				75			75			6
550				600			600			50
245				300			300			25
183				200			200			17
46				50			50			4
1100				1300		100	1200		100	100
275				300			300			25
46				50			50			4
46				50			50			4
46				50			50			4
46				50			50			4
46				50			50			4
92				100			100			8
229				250			250			21
550				600			600			50
92				100			100			8
413				450			450			37
9				10			10			1
275				300			300			25
69				75			75			6
734				800			800			66
784				1000		200	800			66
183				200			200			17
413				450			450			37
92				100			100			8
504				550			550			46
413				450			450			37
367				400			400			33
779				650		200	850			71
413				450			450			37
367				400			400			33
183				200			200			17
1192				1300		100	1300			108
734				800			800			66
229				250			250			21
596				650			650			54



Assessment of Lots in the Town of *Marysville*

Union County, Ohio, for the Year 1880.

For Plats of Lots see Page	DESCRIPTION OF PROPERTY.							Value of all Buildings.			Total Value of Lots and Buildings.	Amount Added or Deducted by Co. Board of Equalization.		Total Value as Equalized by Co. Board.	Amount Added or Deducted by State Board of Equalization.		Total Value as Equalized by State Board.	REMARKS.				
	IN WHOSE NAME ASSESSED.	ADDITION.	No. of In-Lot.	No. of Out-Lot.	WHAT PART OF LOT.	No. Feet Front.	No. Feet Depth.	Dollars.	Houses.	Mills.		Other Buildings.	Dollars.		Added Dollars.	Deducted Dollars.			Dollars.	Added Dollars.	Deducted Dollars.	Dollars.
									Dollars.	Dollars.		Dollars.			Dollars.	Dollars.				Dollars.	Dollars.	
<i>Orr Noah</i>			65		8 1/2		250				250			250			21	229				
<i>Same</i>			68		2 1/2	66	300	800			1100			1100			91	1009				
<i>Same</i>			188		10 1/2		100	200			100	200		300			25	275				
<i>Same</i>			189		10 1/2	66	200	200			200	200		400			33	367				
<i>Same</i>			120		All	82 1/2	300	100			400			400			33	367				
<i>Ogden L. R.</i>			64		part of side	23	300	1200			1500			1500			125	1375				
<i>Oster Richard</i>			121		part		100				100			100			8	92				
<i>Same</i>			128		part	44	200	600			800			800			66	734				
<i>Pratt J. F.</i>			17		1/2	41 1/2	150	300			450			450			37	413				
<i>Partridge R. Sr.</i>			44		part	39	500	3000			3500			3500			291	3209				
<i>Pierson Sarah A.</i>			155		10 1/2		30				50	50		100			8	92				
<i>Same</i>			158		10 1/2	67	200	200			400	200		600			50	550				
<i>Piper Edward S.</i>			92		All	82 1/2	400	700			1300		300	1000			83	917				
<i>Same</i>			93		part	77	100				100			100			8	92				
<i>Piper Martha Co.</i>				3	part	66	300	400			700			700			58	642				
<i>Porter William</i>				14	All	110	200				200			200			17	183	old house gone			
<i>Patterson Maria R.</i>				52	1/4 part	14	100				100			100			8	92				
<i>Palstine Lodge No 158</i>			57		part		300	600			700			900			75	825				
<i>Porter John Sr.</i>	<i>Stewart</i>		10		All	65	200	700			1100			1100			91	1009				
<i>Same</i>	<i>Stewart</i>		11		All	70	200				200			200			17	183				
<i>Same</i>	<i>Stewart</i>		14		All	47	150				150			150			12	138				
<i>Same</i>	<i>Stewart</i>		15		All	70	150				150			150			12	138				
<i>Same</i>	<i>Stewart</i>		16		All	65	200				200			200			17	183				
<i>Same</i>	<i>Welsh's</i>		18		part	23	50				50			50			4	46				
<i>Northmore Emma</i>			17		part	79 1/2	150				150			150			12	138	with property of B. J. J. J.			
<i>Same</i>			18		part		50				50			50			4	46				
<i>Patterson Susan</i>			5		part	39	100	100			200			200			17	183				
<i>Payne Maggie</i>			167		part	54	150	200			350			350			29	321				
<i>Pearse Cecilia Fr.</i>				21	part	68 1/2	200	300			500			500			42	458				
<i>Price E. Sr.</i>				16	part	80	300	700			1000	150		1150			95	1055				
<i>Same</i>			51		part-East End	19 1/2	500	1000			1500			1500			125	1375				
<i>Pope M. A. T. J.</i>			90		All	82 1/2	200	400			600			600			50	550				
<i>Porter Edward W.</i>			315		All	65	150				150			150			12	138				
<i>Pearse Laura A.</i>			95		All	82 1/2	400	700			1300		300	1000			83	917				
<i>Piper Co.</i>			376		part	23	50				50			50			4	46				
<i>Same</i>			318		All	65	150				150			150			12	138				
<i>Phillips William</i>			294		All	66	100				100			100			8	92				
<i>Pondue Mary C.</i>			198		North part	63 1/2	200	200			400			400			33	367				
<i>Powell J. B.</i>			147		South part																	
							7700		12800		20300		20700		1716		13984					

Assessment of Lots in the Town of *Marionville*

Union County, Ohio, for the Year 1880.

For Plats of Lots see Page	IN WHOSE NAME ASSESSED.	DESCRIPTION OF PROPERTY.						Value of Lots. Dollars.
		ADDITION.	No. of In-Lot.	No. of Out-Lot.	WHAT PART OF LOT.	No. Feet Front.	No. Feet Depth.	
	Robinson Sargent.		80		N. part	49	300	
	Roney K. C. Ash		147		All	82 1/2	150	
	Same		82		N. part	40	200	
	Randall Taber			4	part	110	300	
	Same	Welsh's	10		All	69	100	
	Robinson Margaret			17+20	part	96	250	
	Roney James K.		173		All	54	300	
	Same		174		part	41	100	
	Robinson W. M.		45	45	part	66	300	
	Rice Harrison Amanda			4	part	110	400	
	Robinson A. B.			38	part	5 1/2	20	
	Same			32	N. 1/2	41 1/4	200	
	Same			7	part	66	600	
	Same		64		part	57 1/2	800	
	Same		245		All	66	75	
	Same		5		E. part	63	200	
	Same		21		part	26 1/2	280	
	Same		16		part	4 1/2	20	
	Same		146		All	---	100	
	Same		193		All	82 1/2	200	
	Same		187		3/4 part undivided	---	75	
	Same		195		part	25	75	
	Same		139		N. 1/2	41 1/4	100	
	Same		197		N. 1/2	41 1/4	100	
	Robinson & Robinson		98		part in south 1/2	41 1/4	50	
	Same		111		All	82 1/2	100	
	Same		112		All	82 1/2	100	
	Same		145		part	75	200	
	Same		57		part	5	20	
	Robinsons J. W.		89		part	11	50	
	Same		80		part	34	200	
	Same	Matthitt's		6	part (lots N. of Ferris)	77	300	
	Same		57		part	27 1/2	300	
	Same		216		All	82 1/2	300	
	Same		217		All	82 1/2	400	
	Same		215		part	36	100	
	Same			17	part East End	37	100	
	Same			18	part East End	82 1/2	300	
	Same		214		part	73	300	
	Same		1		part	---	20	
	Same		12		part	---	30	
	Same		13		part	---	75	
	Same		580		All	63 3/4	100	
	Same		381		All	63 3/4	100	
							8510	

Value of all Buildings.			Total Value of Lots and Buildings.	Amount Added or Deducted by Co. Board of Equalization.		Total Value as Equalized by Co. Board.	Amount Added or Deducted by State Board of Equalization.		Total Value as Equalized by State Board.	REMARKS.
Houses.	Mills.	Other Buildings.		Added Dollars.	Deducted Dollars.		Added Dollars.	Deducted Dollars.		
600			800			200		46	734	
300			450			450		37	1113	
			200			200		17	183	
300			600			600		50	850	
			100			100		8	92	
450			800			800		66	734	
1600			1300			1300		168	1192	
		100	200			200		17	183	
500			800			800		66	734	
400			800			800		66	734	
			20			20		2	18	
300			300			300		42	248	
1000			1600			1600		133	1467	
7000			7800			9800		813	8987	
100			175			175		15	160	see Ann Kane
			200			200		17	183	
400			680			680		56	624	see to Rhode Billings
			20			20		2	18	
			100			100		8	92	
1100			300			300		25	275	
			75			75		6	69	
100			175			175		15	160	
100			200			200		17	183	
			100			100		8	92	
			50			50		4	46	see to Martin & Semmler
100			200			200		17	183	see to W. H. Baker
	5000		5100			5100		423	4677	
500			700			700		58	642	
200			220			220		18	202	
			50			50		4	46	
400			600			600		50	550	
400			700			700		58	642	
1000			1300			1300		108	1192	
			300			300		25	245	
1000			1400			1400		116	1284	
			100			100		8	92	
200			300			300		25	245	
			300			300		25	245	
600			900			900		75	825	see to Amelia Carroll
			20			20		1	19	
			50			50		4	46	
			75			75		6	69	
300			400	100		500		42	458	May E. Smith
			100			100		8	92	
19250	5000	100	32860	100		32960	2735	30225		

Assessment of Lots in the Town of Mansfield

For Plats of Lots see Page	DESCRIPTION OF PROPERTY.							Value of Lots. Dollars.
	IN WHOSE NAME ASSESSED.	ADDITION.	No. of In-Lot.	No. of Out-Lot.	WHAT PART OF LOT.	No. Feet Front.	No. Feet Depth.	
	Russell James R.		177		All	66	200	200
	Same		178		All	60	200	200
	Reed Dyer		127		part	in	100	100
	Same		128		part	44	250	400
	Robinson A. P.			34	part	66	200	400
	Robinson W. H.		37		part	in	100	100
	Reed & Nutt		48		part	68	300	800
	Same		39		part N. side	20	100	100
	Robinson W. H.		48		part	66	300	300
	Same		35		N. 1/2	in	100	100
	Same		376		part S. side	46	100	100
	Same		375		All	70	150	150
	Same		337		All	213	150	150
	Same		338		All	80	200	500
	Robinson J. W. H.			11	part - W. side	44	100	100
	Ryan Joseph J.		174		part S. End	124	200	300
	Reif J. F.		50		part	24	400	1600
	Same		59		part	in	100	100
	Robinson J. B.		58		N. part	44	200	600
	Reed Margaret		96		All	82 1/2	200	500
	Robinson & Company		378		part	24	50	50
	Same		314		All	65	150	200
	Same		321		All	65	125	125
	Same		322		All	65	125	125
	Same		323		All	67	125	125
	Same		324		All	67	125	125
	Same		325		All	65	125	125
	Robinson & Company		327		All	65	125	125
	Same		339		All	65	125	300
	Same		342		All	65	125	125
	Same		343		All	65	125	125
	Same		344		All	65	125	125
	Same		345		All	65	125	125
	Same		346		All	65	125	125
	Same		347		All	65	125	125
	Same		348		All	67	125	125
	Same		349		All	140	100	100
	Robinson & Company		350		All	65	100	100
	Same		351		All	65	100	100
	Same		352		All	65	100	100
	Same		353		All	65	100	100
	Same		354		All	168	40	40
	Same		355		All	77	50	50
	Same		356		All	68	75	75
	Same		357		All	62 1/2	100	100
								6365

Union County, Ohio, for the Year 1880.

Value of all Buildings.			Total Value of Lots and Buildings.	Amount Added or Deducted by Co. Board of Equalization.		Total Value as Equalized by Co. Board.	Amount Added or Deducted by State Board of Equalization.		Total Value as Equalized by State Board.	REMARKS.
Houses.	Mills.	Other Buildings.		Added Dollars.	Deducted Dollars.		Added Dollars.	Deducted Dollars.		
200			400			400			33	307
200			400			400			33	307
			100			100			8	92
400			650			650			54	596
400			600			600			50	550
			100			100			8	92
800			1100			1100			91	1009
			100			100			8	92
300			600			600			50	550
			100			100			8	92
			100			100			8	92
			150			150			12	138
		100	250			250			21	229
500			700	150		850			71	779
100			300			200			17	183 all to John W. Nicely
300			500			500			42	458
1600			2000			2000			166	1834
			100			100			8	92
600			800			800			66	734
500			700			700			58	642
			50			50			4	46
200			350			350			29	321
			125			125			10	115
			125			125			10	115
			125			125			10	115
			125			125			10	115
			125			125			10	115
			125			125			10	115
			125			125			10	115
			125			125			10	115
			125			125			10	115
			125			125			10	115
			125			125			10	115
			125			125			10	115
			125			125			10	115
			100			100			8	92
			100			100			8	92
			100			100			8	92
			100			100			8	92
			40			40			8	37
			50			50			4	46
			75			75			6	69
			100			100			8	92
6400		100	12865	150		13015			1071	11944

Assessment of Lots in the Town of *Marietta*

Union County, Ohio, for the Year 1880.

For Plats of Lots see Page	DESCRIPTION OF PROPERTY.						Value of Lots. Dollars.	Value of all Buildings.			Total Value of Lots and Buildings. Dollars.	Amount Added or Deducted by Co. Board of Equalization.		Total Value as Equalized by Co. Board. Dollars.	Amount Added or Deducted by State Board of Equalization.		Total Value as Equalized by State Board. Dollars.	REMARKS.			
	IN WHOSE NAME ASSESSED.	ADDITION.	No. of In-Lot.	No. of Out-Lot.	WHAT PART OF LOT.	No. Feet Front.		No. Feet Depth.	Houses.	Mills.		Other Buildings.	Added Dollars.		Deducted Dollars.	Added Dollars.			Deducted Dollars.		
									Dollars.	Dollars.		Dollars.	Dollars.		Dollars.	Dollars.			Dollars.	Dollars.	
	<i>Robinson &amp; Company</i>		358		All	62 1/2	75														
	<i>Same</i>		359		All	62 1/2	75														
	<i>Same</i>		360		All	62 1/2	75														
	<i>Same</i>		361		All	62 1/2	100														
	<i>Same</i>		362		All	62 1/2	125														
	<i>Same</i>		363		All	62 1/2	100														
	<i>Same</i>		364		All	62 1/2	100														
	<i>Same</i>		365		All	62 1/2	100														
	<i>Same</i>		366		All	62 1/2	75														
	<i>Robinson &amp; Company</i>		367		All	74	50														
	<i>Same</i>		368		All	36 1/2	75														
	<i>Same</i>		369		All	46	100	200													
	<i>Same</i>		370		All	62 1/2	75														
	<i>Same</i>		371		All	62 1/2	100														
	<i>Same</i>		372		All	62 1/2	100														
	<i>Same</i>		373		All	62 1/2	100														
	<i>Same</i>		374		All	62 1/2	150	100													
	<i>Same</i>		377		All	70	150														
	<i>Robinson C. Co.</i>			33	part	16 1/2	75														
	<i>Same</i>			34	part	45 1/2	200	600													
	<i>Beagle M. Co.</i>		332		All	65	200	400													
	<i>Reynolds F. S.</i>			5	part	30	100	200			200										
	<i>Hoff Sarah J.</i>		126		N. Side	35	100	200													
	<i>Roney R. S. &amp; E. Posthumus</i>		116		W. 1/2	66	200	1000													
	<i>Same</i>		117		W. 1/2		100														
	<i>Roush John &amp; Ann M.</i>		119		E. 1/2 of Division 3	21	100	300													
	<i>By Reed &amp; Buttz</i>		37		part		75	125													
	<i>Snodgrass Elmer</i>		26		All	82 1/2	300	200													
	<i>Snider Philip</i>		2		All	82 1/2	50														
	<i>Same</i>		3		All	82 1/2	200														
	<i>Same</i>		10		All	82 1/2	450	500													
	<i>Same</i>		11		All	82 1/2	100		100												
	<i>Same</i>		29		All	82 1/2	200	300													
	<i>Same</i>		33		part N. Side	22 1/2	150	150													
	<i>Same</i>		32		part N. Side	1/2	5														
	<i>Snodgrass Hannah</i>			3	part	47	300	600													
	<i>Same</i>		114		part	44	600	400													
	<i>Sharer J. &amp; S.</i>			3	part	61	500	700													
	<i>Scott H. W.</i>			8	part	66	150	350													
	<i>Shearer John H.</i>		75		All	82 1/2	300	2000			200										
							6180														
								8325		100		14605	400		15005	5		1245	13765		

# Assessment of Lots in the Town of Marysville

# Union County, Ohio, for the Year 1880.

For Plats of Lots see Page	DESCRIPTION OF PROPERTY.							Value of all Buildings.			Total Value of Lots and Buildings.	Amount Added or Deducted by Co. Board of Equalization.		Total Value as Equalized by Co. Board.	Amount Added or Deducted by State Board of Equalization.		Total Value as Equalized by State Board.	REMARKS.	
	IN WHOSE NAME ASSESSED.	ADDITION.	No. of In-Lot.	No. of Out-Lot.	WHAT PART OF LOT.	No. Feet Front.	No. Feet Depth.	Dollars.	Houses.	Mills.		Other Buildings.	Added Dollars.		Deducted Dollars.	Added Dollars.			Deducted Dollars.
									Dollars.	Dollars.		Dollars.							
Snodgrass Eliza		154		W 1/2		m	100							100		8	92		
Same		157		W 1/2		66	200	300						300		42	458		
Sabin John S.			247	part		84	800	800				300		1300		108	1192		
Sherrard Caroline		115		S 1/2		66	200	300						500		42	418		
Same		116		S 1/2		m	100							100		8	92		
Same		183		All		82 1/2	200	300						500		42	458		
Smith J. W.		27		part		22	200	200						400		33	364		
Scott Lydia S.	Nisatt	5		All		65	300							300		25	275		
Same	Nisatt	6		All		70	200	600						800		66	734		
Same	Nisatt	7		All		111	350							350		29	321		
Same	Nisatt	8		All		70	150			150				300		25	275		
Scott Alf	Nisatt	9		All		65	200							200		17	183		
Snodgrass Emeline		287		All		66	150	300						450		37	413	see E. L. & H. S. of P. Ward	
Speckman Hays		203		All		82 1/2	200	500		100				800		66	734	see H. Maggic & E. Speckman	
Same		204		part South side		10	20							20		2	18		
Smith Lydia Jane		213		All		82 1/2	200	400						600		50	550		
Smith W. S.		50		part East End		33	500	2000						2500		208	2292		
Sellers George L.		82		S 1/2 part		35 1/2	50							50		4	46		
Same		87		All		82 1/2	300	600						900		75	825		
Same		51		part		20	400	1500						1900		158	1742		
Same		100		All		82 1/2	20							20		2	18		
Same		101		All		82 1/2	20							20		2	18		
Same		108		All		82 1/2	20							20		2	18		
Same		109		All		82 1/2	30	250						300		25	275		
Southard J. M.		62		S 1/2		43	150	100						250		21	229		
Same		63		S 1/2		43	450	1000		100				1550		129	1421		
Schneider Geo. J. Jr		50		W. part		40	600	2000						2600		216	2384		
Same		59		part			300							300		25	275		
Smart Katherine			6	part		73	400	400						800		66	734		
Stuebel John		85		All		82 1/2	200	200						400		33	364		
Southwick E. R.		391		All		85	150	400						550		46	504		
Same		392		All		85	150	400						550		46	504		
Same		393		All		75	150	400						550		46	504		
Same		394		All		72	100							100		8	92		
Same		388		All		62	100							100		8	92		
Smith Andrew		386		All		62	100	100						200		17	183		
Scott O. M.		389		All		62	100							100		8	92		
Southwick L. M.			27	All		64	200	600				250		850		46	504		
Same			25	part		m	100							100		8	92		
Smider Adam			12	W side		12	40							40		3	34		
Same		336		All		70	200	400						600		50	550		
Sager F. J.		378		N. side 1/3		46	150							150		12	138		
Same		379		All		70	200					100		100		8	92		
Same		53		part		18	500	1600						2100		174	1926		
Smith W. S.		59		part East end		m	200							200		17	183		
							7170		14650		350	24170	add 16-0	24820	2063	22757			

Assessment of Lots in the Town of *Marysville*

Union County, Ohio, for the Year 1880.

For Plats of Lots see Page	DESCRIPTION OF PROPERTY.							Value of Lots. Dollars.	Value of all Buildings.			Total Value of Lots and Buildings. Dollars.	Amount Added or Deducted by Co. Board of Equalization.		Total Value as Equalized by Co. Board. Dollars.	Amount Added or Deducted by State Board of Equalization.		Total Value as Equalized by State Board. Dollars.	REMARKS.
	IN WHOSE NAME ASSESSED.	ADDITION.	No. of In-Lot.	No. of Out-Lot.	WHAT PART OF LOT.	No. Feet Front.	No. Feet Depth.		Houses.	Mills.	Other Buildings.		Added Dollars.	Deducted Dollars.		Added Dollars.	Deducted Dollars.		
									Dollars.	Dollars.	Dollars.		Dollars.	Dollars.		Dollars.			
	Schaffer George		89		part	70	200	600			700			700		58	642		
	Southern Chas. W.		143		All	82 1/2	200	600		Barn 100	800	700		900		75	825		
	Star J. W.		84		All	82 1/2	200	300			500			500		42	458		
	Shearer W. O.			6	part	57 1/2	300	100			400			400		33	367		
	Sager Mary Jane		194		North 1/2	41 1/4	150	350			500			500		42	408		
	Snodgrass D. & B. F. M. Wade		49		div-1-2-4	98 1/4	600	1500			2100			2100		174	1926		
B	Same		49		Div 5	35	200	600			800			800		66	734		
	State of Ohio		151		W 1/2	82 1/2	150				150			150		12	138		
	Same		154		W 1/2		200				200			200		17	183		
	Same		159		W 1/2	66	300	300			600			600		50	550		
B	Snodgrass D. & B. W. Keys		49		West 1/2 of Div 3	21	100	300			400			400		33	367		
	Turner Lemidas		35		E 1/2	82 1/2	150	200		1	350			350		29	321		
	Turner Asen S.		209		All	82 1/2	200	800			1000			1000		83	917		
B	Turner S.		4		All	82 1/2	200	200			400			400		33	367		
	Thompson Moses			3	part	58 1/2	600	100			700			700		58	642		
	Same		208		All	82 1/2	200	300			500			500		42	458		
	Same		99		All	82 1/2	25				25			25		2	23		
	Same		102		All	82 1/2	75	1000			1075			1075		89	986		
	Same		103		All	82 1/2	80				80			80		7	73		
	Same		107		All	82 1/2	90				90			90		7	83		
	Same		110		All	82 1/2	150		3000		3150	1200		1950		162	1788	look up duplicate	
	Same		106		All	82 1/2	90				90			90		7	83		
	Thompson Alvin		41		part	82 1/2	600	600			1200			1200		100	1100		
	Same		41		part		100	100			100			100		9	92		
	Same		44		part	51	700	2500			3200			3200		266	2934		
	Turner Valour		199		N. Side	44	200	500			700			700		58	642		
	Same		198		S. Side	19	50				50			50		4	46		
	Taylor Eliza E.			20	part	91	100	300			400			400		33	367		
B	Turner S.		9		N. part	3 1/2	10				10			10		1	9		
	Thompson J. H. & C. S.		290		All	66	100	100			200			300		17	183		
	Vanderaw John		179		All	116	150	300			450			450		37	413		
							6470		11450	3000	20720	1000	1200	19820		1643	18175		

Assessment of Lots in the Town of *Marysville*

Union County, Ohio, for the Year 1880.

For Plats of Lots see Page	DESCRIPTION OF PROPERTY.						Value of Lots. Dollars.	Value of all Buildings.			Amount Added or Deducted by Co. Board of Equalization.		Total Value as Equalized by Co. Board.		Amount Added or Deducted by State Board of Equalization.		REMARKS.	
	IN WHOSE NAME ASSESSED.	ADDITION.	No. of In-Lot.	No. of Out-Lot.	WHAT PART OF LOT.	No. Feet Front.		No. Feet Depth.	Houses.	Mills.	Other Buildings.	Dollars.	Dollars.	Dollars.	Dollars.	Dollars.		Dollars.
									Dollars.	Dollars.	Dollars.							
	Wharton J. S.		253		All	66					100				100	8	92	
	Same		254		All	17				100	175			175	15	160		
	Same		252		All	66					100			100	8	92		
	Woods W. W.		31		All	82 1/2					300			300	25	275		
	Same		42		part	41 1/2					150			150	12	138		
	Same		250		All	66					50			50	4	46	all the same	
	Same		251		All	66			100		150			150	12	138	" " "	
	Woods Martha J.			R	part	229		2000		200	5200			200	17	183		
	Woods & Dolbear			52	N. part	195					200			200	17	183		
	Woods & Burpton		25		All	82 1/2					100			100	8	92		
	Same		34		All	82 1/2				500	600			600	50	550		
	Same		37		part N. side	33					50			50	4	46		
	Welsh Margaret A.		218		E 1/2	66		200			300			300	25	275		
	Same		219		E 1/2	---					50			50	4	46		
	Same		220		E 1/2	---					50			50	4	46		
	Same		221		E 1/2	---					50			50	4	46		
	Winget J. M.		214		W 1/2	66					150			150	12	138		
	Same		219		W 1/2	82 1/2		500			600			600	50	550		
	Same		220		W 1/2	82 1/2		100		100	200			300	17	183		
	Same		221		W 1/2	82 1/2					100			100	8	92		
	Same		57		part	22 1/2		1200			1700			1700	141	1549		
	Woodburn R. L.		168 & 6		part	132					400			400	33	367		
	Same		275		part N. End	---					100			100	8	92		
	Same		276		part N. End	---					100			100	8	92		
	Same		277		part N. End	70		500			800			800	66	734		
	Same		6		N. 1/2	41		200			400			400	33	367		
	Same			52	part	50					100			100	8	92		
	Same		275		part middle	---					50			50	4	46	all the same	
	Same		276		part middle	---					100			100	8	92	" " "	
	Same		277		part middle	66					200			200	17	183	" " "	
	Same		275		part S. End	---					25			25	2	23		
	Same		276		part S. End	---		100			50			50	4	46		
	Same		277		part S. End	31		200			100			100	8	92		
	Same		270		part N. End	39		200			100			100	8	92		
	Same		271		part N. End	---		100			50			50	4	46		
	Same		272		part N. End	---					10			10	1	9		
	Woodburn S. B.		207		All	82 1/2		300		100	500			600	50	550		
	Wilkins Beriah		171		part	101		1000			1500			1500	125	1375		
	Wood Margaret		70		S. part	37					300			300	25	275		
	Whitney A. J.			4	part	109		1000		200	1800			1300	108	1192		
	Same		53		part	40		300			800			1100	91	1009		
	Woodburn R. L. & S. B.		49		to Sub Div 2	19 1/2												
								9260		600 add	7500		200	18160	100	17960	1438	16472

Assessment of Lots in the Town of *Marysville*

Union County, Ohio, for the Year 1880.

For Plats of Lots see Page	DESCRIPTION OF PROPERTY.						Value of Lots. Dollars.	
	IN WHOSE NAME ASSESSED.	ADDITION.	No. of In-Lot.	No. of Out-Lot.	WHAT PART OF LOT.	No. Feet Front.		No. Feet Depth.
	<i>Whelpley J. B.</i>		145		<i>N. part</i>	20 1/2	600	
	<i>Same</i>		206		<i>All</i>	42 1/2	300	
	<i>Same</i>		34		<i>N. part</i>	18 1/2	350	
	<i>Same</i>		255		<i>All</i>	66	50	
	<i>Same</i>		256		<i>All</i>	66	50	
	<i>Same</i>		257		<i>All</i>	66	40	
	<i>Same</i>		258		<i>All</i>	66	30	
	<i>Same</i>		259		<i>All</i>	66	30	
	<i>Wall Almira Co.</i>		81		<i>part</i>	79	300	
	<i>Wharton Thomas</i>		88		<i>All</i>	82 1/2	200	
	<i>Welsh Mary P.</i>		16		<i>part</i>	78	500	
	<i>Wilcox Thomas</i>		40		<i>part</i>	19	400	
	<i>Wilcox W. F.</i>			6	<i>East part</i>	77	500	
	<i>Wood John H.</i>		58		<i>part</i>	24 3/4	600	
	<i>Same</i>			3	<i>part</i>	63	400	
	<i>Welsh Robert</i>		124		<i>8. 1/2</i>		50	
	<i>Same</i>		125		<i>8. 1/2</i>	66	150	
	<i>Wilkins Chas. F.</i>		59		<i>part of S. 1/2</i>	40	150	
	<i>Winget David G.</i>			3	<i>part</i>	65	200	
	<i>Whelpley Mary S.</i>			8	<i>part</i>	196	350	
	<i>Wright Jackson</i>		5		<i>part</i>	34	75	
	<i>Walden Elizabeth</i>		18		<i>part</i>	72 1/2	300	
	<i>Webb Dauphney</i>		30		<i>All</i>	82 1/2	400	
	<i>Westlake Jonah</i>	<i>Welsh</i>	148		<i>East part</i>	66	200	
	<i>Weber William</i>			3	<i>part</i>	66	300	
	<i>Same</i>		40		<i>part</i>	19 1/2	600	
	<i>Wilkins A. F.</i>		168		<i>W. part</i>	66	200	
	<i>Winget Wm. M.</i>		279		<i>All</i>	66	200	
	<i>Wagner Conrad</i>		383		<i>All</i>	66	150	
	<i>Wolf George M.</i>		33		<i>part</i>	21 1/2	400	
	<i>Wild Tillie G.</i>			1	<i>East part</i>	137	400	
	<i>Weber William</i>		53		<i>part</i>	20	600	
	<i>Weidman Leonard</i>			28	<i>part</i>	88	250	

Value of all Buildings.			Total Value of Lots and Buildings.	Amount Added or Deducted by Co. Board of Equalization.	Total Value as Equalized by Co. Board.	Amount Added or Deducted by State Board of Equalization.	Total Value as Equalized by State Board.	REMARKS.	
Houses.	Mills.	Other Buildings.							
Dollars.	Dollars.	Dollars.	Dollars.	Added Dollars.	Deducted Dollars.	Dollars.	Added Dollars.	Deducted Dollars.	Dollars.
			1200			1800	149		1651
			800			1100	91		1009 <i>all to M. E. Church</i>
			150			500	42		458
					50	50	4		46
					50	50	4		46
					40	40	3		37
					30	30	2		28
					30	30	2		28
			1000			1300	108		1192
			100			300	25		275
			500			1000	83		917
			600			1000	83		917
			1400	100		2000	166		1834
			2000			2600	216		2384
			800			1200	100		1100
					50	50	4		46
			200			350	29		321
			300			450	37		413 <i>all to Mrs. Mc Coy</i>
			200			400	33		367
			400			750	62		688
			125			200	17		183
			300			600	50		550
			600			1000	83		917
			200			400	33		367
			500			800	66		734
			1200			1800	149		1651
			350			550	46		504
			700			900	76		824
			200			350	29		321
			200			600	50		550
			400			400	33		367 <i>add House 200</i>
			1400			2000	166		1834
			300			550	46		504 <i>all to Son Elliott</i>



Assessment of Lots in the Town of *Marysville*

Union County, Ohio, for the Year 1880.

For Plats of Lots see Page	DESCRIPTION OF PROPERTY.							Value of Lots.	Value of all Buildings.						REMARKS.					
	IN WHOSE NAME ASSESSED.	ADDITION.	No. of In-Lot.	No. of Out-Lot.	WHAT PART OF LOT.	No. Feet Front.	No. Feet Depth.		Dollars.	Houses.	Mills.	Other Buildings.	Total Value of Lots and Buildings.	Amount Added or Deducted by Co. Board of Equalization.		Total Value as Equalized by Co. Board.	Amount Added or Deducted by State Board of Equalization.		Total Value as Equalized by State Board.	
										Dollars.	Dollars.	Dollars.	Dollars.	Added Dollars.		Deducted Dollars.	Dollars.	Added Dollars.	Deducted Dollars.	Dollars.
	<i>Jones Thomas</i>		298		<i>All</i>	74	100					100			100		8	92		
	<i>Same</i>		300		<i>All</i>	74	50					50			50		4	46		
	<i>Same</i>		302		<i>All</i>	74	50					50			50		4	46		
	<i>Same</i>		303		<i>All</i>	74	75					75			75		6	69		
	<i>Same</i>		304		<i>All</i>	74	100		<i>600</i>			100			700		58	642		
	<i>Same</i>		305		<i>All</i>	74	75					75			75		6	69		
	<i>Same</i>		306		<i>All</i>	74	50					50			50		4	46		
	<i>Same</i>		307		<i>All</i>	74	75					75			75		6	69		
	<i>Same</i>		308		<i>All</i>	74	50					50			50		4	46		
	<i>Same</i>		309		<i>All</i>	74	75					75			75		6	69		
	<i>Same</i>		310		<i>All</i>	74	50					50			50		4	46		
	<i>Governor John G.</i>		60		<i>E. 1/2</i>	---	30					30			30		2	28		
	<i>Same</i>		153		<i>E. 1/2</i>	---	150					150			150		12	138		
	<i>Same</i>		160		<i>E. 1/2</i>	66	250					600			600		50	550		
	<i>Same</i>		145		<i>part</i>	7 1/2	25					25			25		2	23		
	<i>Same</i>		152		<i>E. part</i>	82 1/2	200				100	300			300		25	275		
	<i>Governor J. M. &amp; J. G.</i>		60		<i>W. 1/2</i>	82 1/2	150				250	400			400		33	367		
	<i>Governor J. A.</i>		134		<i>All</i>	82 1/2	150		<i>300</i>			450			450		37	413		
	<i>Wagle F. G. F.</i>		131		<i>All</i>	82 1/2	200		<i>300</i>			500			500		42	458		
	<i>Wagner Lewis</i>		138		<i>All</i>	82 1/2	200		<i>300</i>			500			500		42	458		
							2105					2100			350		4305	355	3950	

Assessment of Lots in the Town of *Marysville*

Union County, Ohio, for the Year 1880.

For Plats of Lots see Page	DESCRIPTION OF PROPERTY.						Value of Lots. Dollars.	
	IN WHOSE NAME ASSESSED.	ADDITION.	No. of In-Lot.	No. of Out-Lot.	WHAT PART OF LOT.	No. Feet Front.		No. Feet Depth.
<i>Freshwater William</i>		395			<i>AL</i>	66	100	
<i>same</i>		396			<i>AL</i>	66	100	
<i>same</i>		397			<i>AL</i>	66	100	
<i>same</i>		398			<i>AL</i>	66	100	
<i>same</i>		399			<i>AL</i>	66	100	
<i>same</i>		400			<i>AL</i>	66	100	
<i>same</i>		401			<i>AL</i>	66	100	
<i>same</i>		402			<i>AL</i>	66	100	
<i>same</i>		403			<i>AL</i>	66	100	
<i>same</i>		404			<i>AL</i>	92	100	
<i>same</i>		405			<i>AL</i>	66	75	
<i>Freshwater William</i>		406			<i>AL</i>	66	75	
<i>same</i>		407			<i>AL</i>	66	75	
<i>same</i>		408			<i>AL</i>	66	75	
<i>same</i>		409			<i>AL</i>	66	75	
<i>same</i>		410			<i>AL</i>	66	75	
<i>same</i>		411			<i>AL</i>	66	75	
<i>same</i>		412			<i>AL</i>	66	75	
<i>same</i>		413			<i>AL</i>	66	75	
<i>same</i>		414			<i>AL</i>	79	75	
<i>same</i>		415			<i>AL</i>	66	75	
<i>same</i>		416			<i>AL</i>	66	75	
<i>same</i>		417			<i>AL</i>	66	75	
<i>same</i>		418			<i>AL</i>	66	75	
<i>same</i>		419			<i>AL</i>	66	75	
<i>Freshwater William</i>		420			<i>AL</i>	66	75	
<i>same</i>		421			<i>AL</i>	66	75	
<i>same</i>		422			<i>AL</i>	66	75	
<i>same</i>		423			<i>AL</i>	66	75	
<i>same</i>		424			<i>AL</i>	79	75	
<i>same</i>		425			<i>AL</i>	66	50	
<i>same</i>		426			<i>AL</i>	66	50	
<i>same</i>		427			<i>AL</i>	97	50	
<i>same</i>		428			<i>AL</i>	66	50	
<i>same</i>		429			<i>AL</i>	41	50	
<i>same</i>		430			<i>AL</i>	87	50	
<i>same</i>		431			<i>AL 2A.Y 38P.</i>		400	
							3200	

Value of all Buildings.			Total Value of Lots and Buildings.	Amount Added or Deducted by Co. Board of Equalization.		Total Value as Equalized by Co. Board.	Amount Added or Deducted by State Board of Equalization.		Total Value as Equalized by State Board.	REMARKS.
Houses.	Mills.	Other Buildings.		Added Dollars.	Deducted Dollars.		Added Dollars.	Deducted Dollars.		
			100			100			8	92
			100			100			8	92
			100			100			8	92
			100			100			8	92
			100			100			8	92
			100			100			8	92
			100			100			8	92
			100			100			8	92
			100			100			8	92
			100			100			8	92
			100			100			8	92
			75			75			6	69
			75			75			6	69
			75			75			6	69
			75			75			6	69
			75			75			6	69
			75			75			6	69
			75			75			6	69
			75			75			6	69
			75			75			6	69
			75			75			6	69
			75			75			6	69
			75			75			6	69
			75			75			6	69
			75			75			6	69
			75			75			6	69
			75			75			6	69
			75			75			6	69
			75			75			6	69
			50			50			4	46
			50			50			4	46
			50			50			4	46
			50			50			4	46
			50			50			4	46
			50			50			4	46
			50			50			4	46
			50			50			4	46
			200			600				<i>Look up Home Add</i>
			200			3400			224	2676

**PARIS TP.  
UNION COUNTY  
1880**