

TAYLOR TP.
UNION COUNTY
1880.

TAYLOR TP.
UNION COUNTY
1880.

Taylor

829

3690

4265

~~W.C. see Engle Wm 7. 50~~
~~Mc see same 25~~
~~Freeman W. 33~~
~~W.C. see Furness Samuel H. 40~~
~~Mc see same 16~~
~~Mc see same (25)~~
~~Mc see same (33)~~
~~Horton W. H. 2~~
~~W.C. see Horton W. H. 20~~
~~W.C. see [unclear] 13/100~~
 Kearns Mary 5250
 Lyons Morris 62
~~W.C. see Williams W. P. 16~~
~~W.C. see [unclear] 125~~
~~W.C. see [unclear] 17~~
~~W.C. see Shearman Peter 25~~
~~W.C. see [unclear] 100~~
~~W.C. see [unclear] 5754~~
~~W.C. see [unclear] 61~~
~~W.C. see [unclear] 3~~
~~W.C. see [unclear] 7~~
~~W.C. see [unclear] 10~~
~~W.C. see [unclear] 736~~
~~W.C. see [unclear] 6554~~
~~W.C. see [unclear] 16~~
~~W.C. see [unclear] 18/100~~
~~W.C. see [unclear] 27~~
~~W.C. see [unclear] 5/100~~

~~Ellenwood Julia 144~~
~~Ford W. H. 112~~
~~Gerritt M. H. 1015~~
~~same 3543~~
~~same 588~~
~~Snyder F. H. 437~~
~~same 563~~
~~Morris H. H. 1136~~
~~Harris H. J. 100~~
 10
 17

~~Rattapton Walter C. 30~~
~~John [unclear] 1000~~

* OFFICE OF *
 ANDREW S. MOWRY,
 * CIVIL ENGINEER, SURVEYOR AND ABTRACTER. *
 Office in Union County Court House. P. O. Box 574.

Marysville, Ohio, 18

see about [unclear]
 in name of Mr. Bart
 M. A. Mott of Ohio

~~Morris Bourne 3691 75/100 R~~
~~B. M. Arnold 5625 + 6482 M.A.~~
~~James Gilbert 825, 16~~
~~Edwin Cohen 5778 + 5691 25/100~~
~~Some of [unclear] Broadway 25/100 R.~~
 Morris + Engle W.C.
 Furness - W.C.
 Hunter W.C.
 M. A. Lyon 3 1/2 Broadway
 W. Bennett 75/100 W.C.
 Morris 16/100 W.C.
 J. M. + E. [unclear] Broadway 27
 W. Bennett - W.C. 3 lots
 Sprague 829 - SA Broadway
 Sanoff # Broadway S.S. + 21/100
 W. Green Broadway
 E. O. News W.C.
 W. H. [unclear] Broadway 10 - lots 250
 B. B. [unclear] 2 1/2

See

see

see +

1250
 110
 1400
 1271
 2775

100
 220
 28
 40
 42

46
 644
 276
 1

Ans
2 1/2 x 10rd.

Union Center Survey No 829

	Survey	Acres	Ft. Front
Engle Moses J.	829	57	66
same	" "	25	42
See - Gosnell Daniel H	" 41 to 48 + 3/4 alley	45	165
same	" " "	16	
same	" " (number 42)	25	
same	" " "	33	
Hinton W. H.	" 33	20	42
Maris W. P.	" 34	16	42
Reams E. O.	" Street + 1/2 of Street	66	42 lot 66 ft front
Robert Paac	" 42	16	
Gosnell see record	Keldreth Enos	" 111	13
	Pheasant Peter	" Alley "X"	25 (2) lot 112 ft alley
	Pheasant M.	" 39 + 38 + 37	50
	Fogle owns	lots 35 + 36	130

Locals school lot
Measure the fronts of lots in feet

Brooklyn rd

Divide Lot No 6.
 " " No 52 + 53 See Bank & Middle lot
 see about houses see maps, lot to Barlow
 Divide Lot No 59
 M. Harrison Who owns Lot No 60? see Melissa Harrison
 Divide Lot No 56. The Park in name of J. S. Whartons is
 owned by Thomas & Alice Redding. +
 Does D. H. Maper own part of Lot No 59?
 Where is Alexander Leonard's Lot? There is one No. to
 his lot on the Duplicate. North of M.D. Leonard's lot No 57.
 Melissa Harrison 59 or 60 See "66"

(see Pelig Harrison)
 " J. J. Watts
 " C. D. Watts

~~9 Cees~~
~~Moore School 1867~~
~~Moore Henry 1868~~
~~Moore Dolphin 1869~~

J. Garrison to wife to Geo W Freeman
 Being 28 ft front running N. on Main st of lot
 2. in Broadway, then N. parallel with E line of
 said lot to barn on said lot, then W. for
 enough to include all of said barn, thence to
 the N. line of said Lot No 2, including E side of
 said lot

E. S. Robertson.

15,50 - 992, ⁹⁸/₂₈₆
 3200 - 9941 ⁹⁸/_{112 or 286}

1866 23
 530
 2396

10

APPRAISER'S ACCOUNT.

TREASURY OF Union COUNTY,

THE DATE OF EACH DAY	
Employed in making said Appraisalment was as follows:	
12 th day of April	17 th day of June
13 th day of "	18 th day of "
16 th day of "	19 th day of "
17 th day of "	22 nd day of "
26 th day of "	day of "
28 th day of "	day of "
29 th day of "	day of "
30 th day of "	day of "
4 th day of May	day of "
10 th day of "	day of "
14 th day of "	day of "
1 st day of June	day of "
4 th day of "	day of "
5 th day of "	day of "
8 th day of "	day of "
12 th day of "	day of "
14 th day of "	day of "
15 th day of "	day of "
16 th day of "	day of "

To J. N. Gosnell Land Appraiser of Taylor Township, Dr.

For services rendered in appraising the Real Estate of said Township for the year 1880 occupying 23 days, between the 12th day of April and the 22^d day of June at \$2.00 per day, \$46.00

And the said J. N. Gosnell being duly sworn, solemnly declares that the number of days herein stated, were necessarily occupied in the appraisalment of said Township, and that this account is in all respects just and true.

(Signed).

J. N. Gosnell

Appraiser.

Sworn to and subscribed before me, this 22^d day of June 1880

(Signed).

W. L. Murray

Auditor of said County.

Received, June 22^d 1880 of the Auditor of Union County, an order on the Treasurer of said County, for Forty Six Dollars, _____ Cents, in full of the above account.

(Signed).

J. N. Gosnell

Appraiser.

ODRILL & MAYER, Blank Book Manufacturers, Stationers and Legal Book Publishers, Dayton, Ohio.

APPRAISER'S OATH.



State of Ohio, Union County, ss.

I, J. N. Gosnell Land Appraiser for
Taylor Township, in the County of Union and State of Ohio, do solemnly
swear that the return to which this is attached contains a correct description of each parcel of Real Property within said
district, as far as I have been able to ascertain the same, and that the value attached to each parcel in said return is,
as I verily believe, the full value thereof. Estimated agreeably to the rules prescribed therefor in the act for levying
taxes on all property of this State, according to its true value.

Signed, J. N. Gosnell
APPRAISER OF SAID TOWNSHIP.

Sworn and subscribed to before me, the undersigned authority, this

22^d day of June A. D. 1880

Signed, W. L. Curry
AUDITOR OF SAID COUNTY.

Scale, 80 Poles to an Inch.

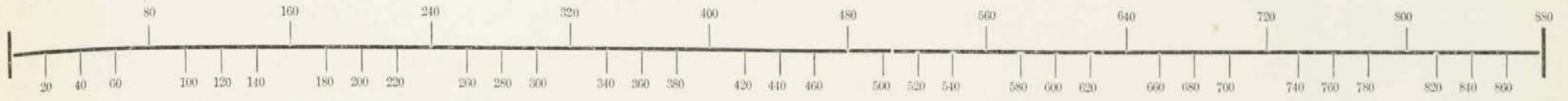

Index

Survey No.	Page No.
✓ 829	7
✓ 3690	9
✓ 3691	8
✓ 4264	3
✓ 4265	2
✓ 4405	3
✓ 5249	2
✓ 5386	8
✓ 5507	4
✓ {5629}	5
✓ {6493}	
✓ 5635	6
✓ 5646	10
✓ {5778}	6
✓ {5641}	
✓ {5806}	
✓ {6495}	
✓ 6156	7
✓ 13593	7
✓ 14632	4
✓ 15015	6

P. 194

Scale, 80 Poles to an Inch.

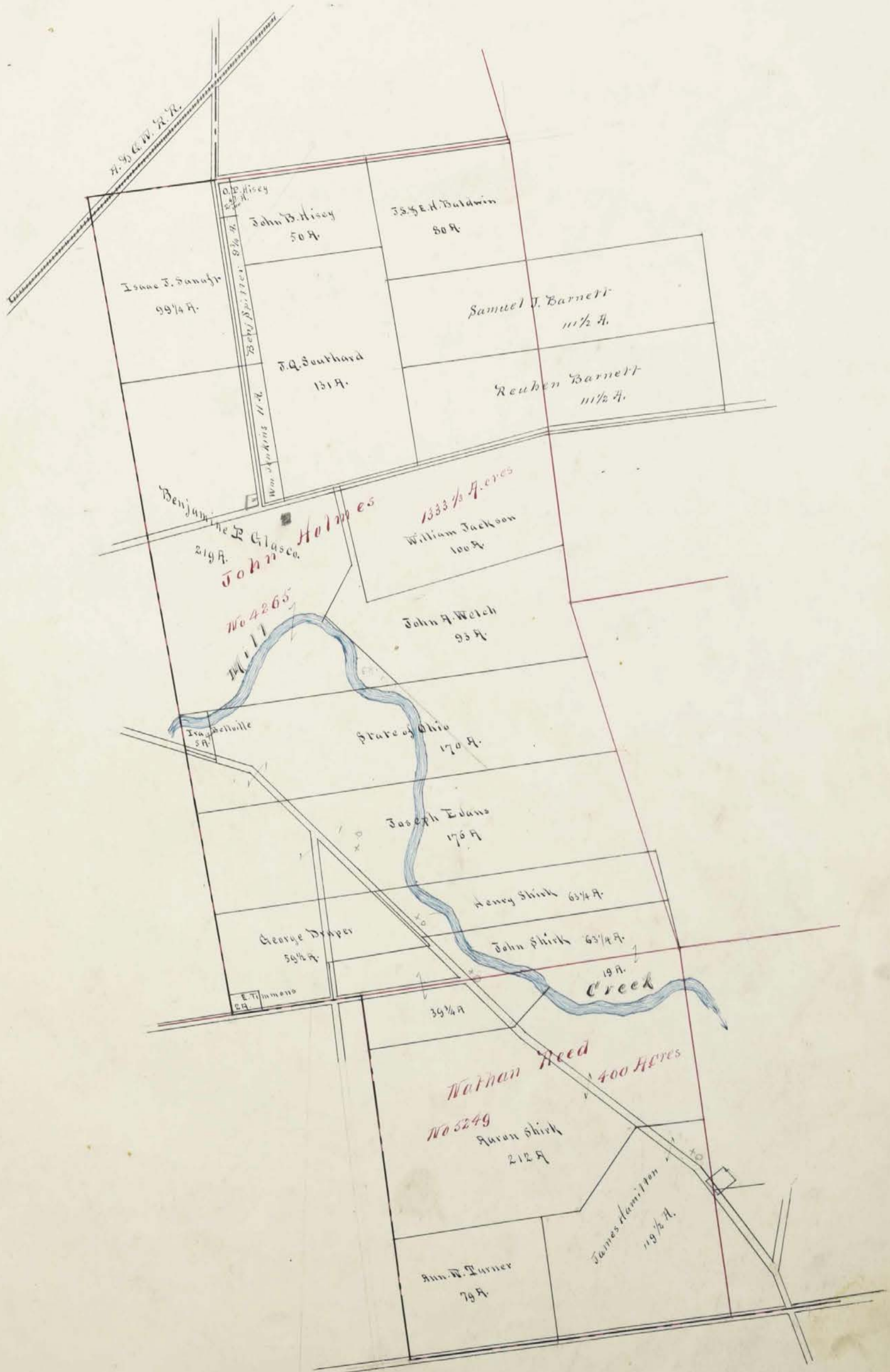

Scale, 80 Poles to an Inch.



Handwritten calculations in red ink:

32 1/2
 1 1/4
 12 1/2
 34 1/4

24 3/4

Scale, 80 Poles to an Inch.

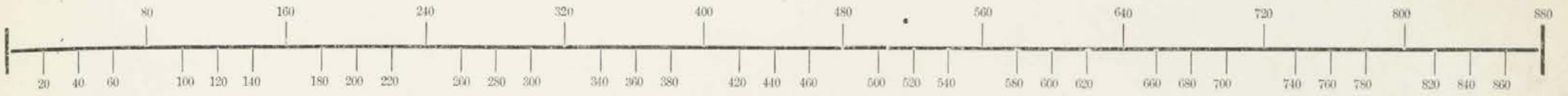

106.55
 58
 227.5
 31.25

Scale, 80 Poles to an Inch.



Scale, 80 Poles to an Inch.

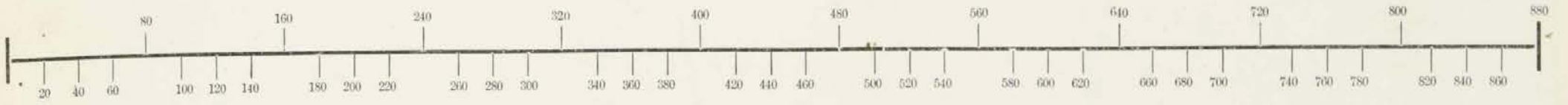

24 73
 38 54
 73 27

93 25

73. 20
 38. 62
 34. 17

Scale, 80 Poles to an Inch.



Assessment of Real Property in *Taylor* Township,

Union County, Ohio, for the Year 1880.

For Plats of Lands see Page	DESCRIPTION OF PROPERTY				No. of Acres of Land Classified.				Whole No. of Acres.	Value per Acre, including Buildings.	Total Value of Lands, excluding Buildings.	Value of all Buildings.			Total Value of Lands and Buildings.	Amount Added or Deducted by Co. Board of Equalization.		Total Value as Equalized by Co. Board.	Amount Added or Deducted by State Board of Equalization.		Total Value as Equalized by State Board.	REMARKS.		
					Arable and Plow Land.	Meadow and Pasture Land.	Uncultivated and Wood Land.	Acres.				H.	Acres.	H.		Acres.	H.		Houses.	Mills.			Other Buildings.	Added Dollars.
	IN WHOSE NAME ASSESSED.	No. of Entry.	Original Quantity.	Original Proprietor.	Water Course.	Acres.	H.	Acres.				H.	Acres.	H.		Dollars.	Dollars.		Dollars.	Dollars.			Dollars.	Dollars.
	Evans Joseph	4265	1333 3/4	John Holmes	Mill Crk	54		72		50		126	23	4048	200		100	4348	352		4700	390	4310	
	Elliott William	3691	1000	F. Frazer	Bikes Crk	35		16		16 1/2		67 1/2	22	1154	150		150	1784			1784	118	1636	
	Edson W.R.	5633	1566 3/4	R. Means	Mill Crk	18		26		44		55	20	1160	150			1310			1310	109	1201	
	Everall Nancy J.	5635	1200	James Gilmore	"	7				18		25	16	400				400			400	33	367	In Samuel Phelps
	Easterday Nancy A.	5636	750	F. Westinghouse	Bikes Crk	5				24		29 1/2	16	476				476			476	40	436	
	Fulton William D.	3691	1000	F. Frazer	Bikes Crk	20		20		16 1/2		36 1/2	21	1166 ⁵⁰				1166 ⁵⁰			1187	99	1088	
	Ford Justin	3691	1000	"	"	8				4		12	18	216				216			216	18	198	
	Same	3691	1000	"	"	40		10		43 1/4		93 1/2	22	2057 ⁵⁰				2057 ⁵⁰			2052	170	1882	
	Same	6156	251	F. Westinghouse	"					51		51	18	918				918			918	76	842	
	Ford Izzy	3691	1000	F. Frazer	"	80		100		90		270	22	5940				5940			5940	493	5447	Lease 3 1/2 % by necessity 3 1/2 % Catherine A. Freeman
	Ford Sylvester	529	1000	F. Benyer	Blues Crk	5		2 1/8				7 1/2	22	156 ⁷⁷				156 ⁷⁷			157	13	144	
	Same	13593	100	C. Wallace	Bikes Crk	8				87 1/2		95 1/2	19	1814 ⁵⁰				1814 ⁵⁰			1815	151	1664	
	Same	6156	251	F. Westinghouse	"	30		25		5 1/4		60 1/2	19	1144 ⁷⁵				1144 ⁷⁵			1145	95	1050	
	Ford William A.	6156	251	"	"	5				4		9	21	189				189			189	16	173	
	Same	3691	1000	F. Frazer	"	79		8		25 1/2		112 1/2	22	2464	150			2614			2614	217	2397	
	Ford Henry C.	3691	1000	"	"			2 1/2				4 1/2	20	80		150		230			230	19	211	
	Same	6156	251	F. Westinghouse	"	42		18		40		110	20	2000				2000			2000	166	1834	
	Freeman Geo. W.	529	1000	F. Benyer	Blues Crk	24		24		75 1/4		127 1/2	22	2794				2794			2794	232	2562	
	Same	529	1000	"	"	20		52		20 1/2		92 1/2	20	1850				1850			1850	152	1696	
	Fox George W.	5635	1200	J. Gilmore	Bikes Crk			4		4		4	18	72				72			72	6	66	
	Freeman Emmett J.	529	1000	F. Benyer	Blues Crk	23		8				31	21	651	100			751			751	62	689	
	Ford William	3690	1000	"	"							17 1/2						415			415	35	380	Freeman's Land on Plat included in Mathias
	Glaser Benjamin	4265	1333 3/4	John Holmes	Mill Crk	80		78		60		219	23	4818	200	100	5307	219		5526	459	5067		
	Griffin Samuel R.	4265	1333 3/4	B. Grimes	"	25		10		15		30	22	1100				1100			1100	91	1009	
	Same	4264	1333 3/4	J. Holmes	"	6		5		14		25 1/2	20	510				510			510	42	468	
	Gibson William	4265	1333 3/4	B. Grimes	"	10		2		18		30	22	660				660			660	55	605	
	Goff H.P.	6156	251	F. Westinghouse	Bikes Crk					87 1/2		87 1/2	19	712 ⁵⁰				712 ⁵⁰			713	59	654	
	Same	13593	100	C. Wallace	"					1 1/8		1 1/8	19	21 ³⁷				21 ³⁷			21	2	19	
	Same	529	1000	F. Benyer	Blues Crk	32		58				90	22	1980	300	150	2430	700			3130	260	2870	
	Goff William A.	529	1000	"	"	6		45		15		66	21	1386				1386			1386	115	1271 ⁴⁵	1/2 Daniel H. Grinnell
	Same	5635	1200	J. Gilmore	Bikes Crk					9 1/4		9 1/4	16	148				148			148	12	136	all to John J. Sawyer
	Same	5635	1200	"	"	40		15		45		100	19	1900		125	2025			2025	168	1857		
	Gosnell Jasper W.	4262	531	J. Taylor	Mill Crk	8		4 1/2				12 1/2	20	250	100			350			350	29	321	
	Gosnell John A.	4262	531	"	"	12		8				20	20	400				400			400	38	367	
	Gosnell Margaret	4262	531	"	"	7		15		3 1/2		25 1/2	20	504	750			654			654	54	600	
	Gates Seth	529	1000	F. Benyer	Blues Crk	4				10 1/4		16 1/2	22	356	150		100	506			606	50	556	1/2 Catherine A. Freeman
	Gilden James M.	5646	750	F. Westinghouse	Bikes Crk					2		2	15	30				30			30	2	28	1/2 Isaac L. Freeman
	Goff W.H.	829		"	Blues Crk										150	1000	1000	1150			1150	95	1055	
						739						2175 3/4		46096 ⁸⁹	1800	1000	875	49799 ⁵⁹			57424	4268	47166	

Assessment of Real Property in Taylor Township,

Union County, Ohio, for the Year 1880.

For Plats of Lands see Page	DESCRIPTION OF PROPERTY				No. of Acres of Land Classified,				REMARKS.		
					Arable and Plow Land.	Meadow and Pasture Land.	Uncultivated and Wood Land.				
	In Whose Name Assessed.	No. of Entry.	Original Quantity.	Original Proprietor.	Water Course.	Acres.	H.	Acres.		H.	Acres.
	Hamilton James	5259	1100	A. Reed	Mill Creek	66	8	45	1/2		
	Hull Joseph C.	3691	1100	F. Frazer	Baker ck	60	110	64			
	Huntin Mary W.	529	1100	F. Boyer	Blue ck	12		8			
	Huntin William	529	1100	"	"			1 1/2			
	Hilderbrand John	5635	1200	J. Gilmore	Baker creek	14		8	3/4		
	Hill Geo. W.	5646	750	F. Worthington	Baker ck	25	6	28			
	Same	5646	750	"	"	16	114	29	3/4		
	Hill William	5646	750	"	"		3	39	1/2		
	Hamilton John	4265	1333 2/3	B. Grimes	Mill ck	55	13	39	1/2		
	Same	4265	1333 2/3	J. Helmer	"	15		15			
	Hartman Margaret	4265	1333 2/3	B. Grimes	"	25	24	16			
	Hull W. F. F.	3691	1100	F. Frazer	Baker ck	6	15	4			
	Huntin J. W.	5646	750	F. Worthington	"	27					
	Same	5646	750	"	"	6					
	Hill Albert D.	5646	750	"	"	22	24	17	3/4		
	Hildreth James	5635	1200	J. Gilmore	"	55	15	34	1/2		
	Hogun Thomas	529	1100	F. Boyer	Blue ck	1/2					
	Hisey C. P.	4265	1333 2/3	J. Helmer	Mill ck	2	1/2				
	Hisey John B.	4265	1333 2/3	"	"	15	15	20			
	Jerin E. A.	529	1100	R. Means	Mill ck	3					
	Jerin Geatia B.	529	1100	F. Boyer	Blue ck	10	5	10	1/2		
	Jelliff William	3691	1100	F. Frazer	Baker creek	48	26	29			
	Same	5646	750	F. Worthington	"	34		31	3/4		
	James Solomon	4265	1333 2/3	B. Grimes	Mill ck	26	10	12			
	Jelliff Peter	3691	1100	F. Frazer	Baker ck	51	25	20			
	Jackson William	4265	1333 2/3	John Helmer	Mill ck	55	20	25			
	Jelliff G. W.	3691	1100	F. Frazer	Baker ck	34	20				
	Jenkins Elizabeth	529	1100	F. Boyer	Blue ck	10	5	4			
	Jenkins William	4265	1333 2/3	John Helmer	Mill ck	7	4				
	Johnson Elizabeth	5635	1200	J. Gilmore	Baker ck	24	1/2				
	Johnson Elizabeth	3691	1100	F. Frazer	Baker ck	42	18	40			
	Johnson Samuel	5635	1200	J. Gilmore	"	6		9			
	James Benj. F.	4265	1333 2/3	B. Grimes	Mill ck	29	2	7	3/4		
	Johnson Mary C.	529	1100	R. Means	"	14	8	8			

Whole No. of Acres.	Value per Acre excluding Buildings.	Total Value of Lands, excluding Buildings.	Value of all Buildings.			Total Value of Lands and Buildings.	Amount Added or Deducted by Co. Board of Equalization.		Total Value as Equalized by Co. Board.	Amount Added or Deducted by State Board of Equalization.		Total Value as Equalized by State Board.
			Houses.	Mills.	Other Buildings.		Added Dollars.	Deducted Dollars.		Added Dollars.	Deducted Dollars.	
			Dollars.	Dollars.	Dollars.		Dollars.	Dollars.		Dollars.	Dollars.	
119 1/2	22	2625	250		2875			2875	239		2640	
164	22	3608	300		3908			2908	241		2667	
15	17	255			255			285	24		261	
1 1/2	19	28 1/2			28 1/2			29	2		27	
27 3/4	18	499 1/2			499 1/2			500	42		458 all to J. M. Lewis	
59	21	1239		100	1339			1339	111		1228	
59 3/4	18	1074		100	1174			1174	97		1077	
42 1/2	16	680			680			680	56		624 all to Geo. W. Hill	
107 1/4	22	2357 1/2	400	100	2857 1/2			2858	207		2651 to B. Education	
30	20	600			600			600	50		550	
65	17	1105			1105			1105	92		1013 all to Samuel B. Scott	
25	20	500	125		625			625	52		573	
27	20	540			540			540	45		495	
6	20	120		150	270			270	22		248	
63 3/4	20	1267 1/2			1267 1/2			1268	105		1163	
104 1/2	20	2088		150	2238			2238	186		2052	
16	44	8	150		158			158	13		145 W. H. Hoff	
2 1/2	20	30			30			30	2		28 Franklin Otis	
50	21	1050			1050			1050	87		963	
3	20	60			60			60	5		55	
25 1/2	21	525			525			525	44		481	
103	22	2266	150		2416			2416	117		2299	
65 1/4	21	1375 1/2			1375 1/2			1376	114		1262	
45	22	1056		100	1156			1156	96		1060	
96 1/2	22	2117	100		2217			2217	184		2033	
100	20	2000		100	2100			2100	174		1926	
54	23	1080	300	125	1508			1508	125		1383	
19	22	418			418			418	34		384	
11	20	220			220			220	18		202	
24 1/2	20	496			496			496	41		455 all to John Hildebrand	
100	20	2000	100		2100			2100	194		1926	
15	15	225			225			225	19		206 all Florence J. Hill	
38 3/4	22	852 1/2			852 1/2			853	71		782	
20	21	420			420			420	30		380	

820 3/4 316 1/2 537

1694 1/2 34422 1875

31622

3626 2054 33672

Assessment of Real Property in Taylor Township,

Union County, Ohio, for the Year 1880.

For Plats of Lands see Page	DESCRIPTION OF PROPERTY				No. of Acres of Land Classified,				REMARKS.		
					Arable and Flow Land.	Meadow and Pasture Land.	Uncultivated and Wood Land.				
	In Whose Name Assessed.	No. of Entry.	Original Quantity.	Original Proprietor.	Water Course.	Acres.	H.	Acres.		H.	Acres.
	Kearty W.	1264	1333 2/3	John Holmes	Mill Crk	22		25		200	
	Same	11115	1333 2/3	B. Grimes	"	34		31		81	
	Keran Levi	5507	390	B. Hill	Blue Crk					3/4	
	Same	5307	390	"	"	36				14	
	Hopboth R. A.	5386	990	R. Means	"	28					
	Keller Jacob W.	3670	1000	P. Frazer	Broken Crk	38				8 1/4	
	Lynchey William	5507	390	B. Hill	Blue Crk	32		26		12	
	Lynchey Morris	529	1000	P. Frazer	Blue Crk	8 1/2					
	Same	524	1000	"	"	28		10		20 1/2	
	Lynchey Cassi	5629	1866 2/3	R. Means	Mill Crk	33		27		10 3/4	
	Lynchey Levi	5629	1866 2/3	"	"	12		18		8 1/4	
	Same	4405	1333 2/3	B. Grimes	"	3		3			
	Same	4405	1333 2/3	"	"	34				20	
	Cummins S. L.	2445	1332 2/3	"	"	34		31		45 1/4	
	Clark	4264	1333 2/3	J. Holmes	"	46		12		12 1/2	
	Dieter Ann M.	5635	1200	R. Means	Broken Crk	35					
	Qu & Aldrich	4264	1333 2/3	J. Holmes	Mill Crk	32		18		10	
	Wardell Joseph	3691	1000	P. Frazer	Broken Crk	29		27		25 1/2	
	Worse Margaret M.	5646	750	B. Worthington	"	18 1/2				11	
	W. Allen William	5629	1866 2/3	R. Means	Mill Crk	16		48 1/2			
	W. Allen Samuel	5629	1866 2/3	"	"	44		30		27 3/4	
	Same	11632	530	J. Taylor	"			20		8 1/2	
	W. Camby W. A.	14632	530	"	"	20		20		10 1/2	
	W. Camby Mary M.	14632	530	"	"	7		8		5	
	W. Camby John G.	5386	990	R. Means	Blue Crk	15				9 1/2	
	Wackling Phillip	5507	390	B. Hill	"	55		25		20	
	Wackling G. W.	5507	390	"	"	6		36		12	
	Warmst E. S.	529	1000	P. Frazer	"	10				5 1/2	
	W. Sain Mil	3690	1000	P. Frazer	Broken Crk	9				6 3/4	
	Same	3691	1000	"	"	30				20	
	W. Sain Edw.	529	1000	P. Frazer	Blue Crk	49		15		30	
	W. Sain R. E.	5629	1866 2/3	R. Means	Mill Crk	139		56		15	

Whole No. of Acres.	Value per Acre including Encimts.	Total Value of Lands, excluding Buildings.	Value of all Buildings.			Total Value of Lands and Buildings.	Amount Added or Deducted by Co. Board of Equalization.		Total Value as Equalized by Co. Board.	Amount Added or Deducted by State Board of Equalization.		Total Value as Equalized by State Board.
			Houses.	Mills.	Other Buildings.		Added Dollars.	Deducted Dollars.		Added Dollars.	Deducted Dollars.	
			Dollars.	Dollars.	Dollars.		Dollars.	Dollars.		Dollars.	Dollars.	
207	18	4446			125	11671		41571	379		41950	
146	18	2628				2628		2628	218		2410	
24	24	18				18		18	1		17	
50	22	1100				1100		1000	83		917	
28	20	560				560		560	47		513	
26 3/4	18	882.50				882.50		833	69		764	
70	20	1400				1400		1400	116		1284	
3 1/2	22	77				77		77	6		71	
58 1/2	22	1287	150			1437		1437	119		1318	
50 3/4	20	1015	100			1115		1115	118		1072	
35 1/4	22	841.50				841.50		842	70		772	
5	23	115	150			265		265	22		243	
54	22	1188				1188		1188	99		1089	
100 1/2	20	2003.50				2003.50		2003	166		1837	
70 1/2	20	1410				1410		1410	117		1293	
35	19	665				665		665	55		610	
60	21	1260				1260		1260	105		1155	
81 1/2	22	1784.00	100		200	2084.00		2084	173		1911	
20 1/2	21	619.50				619.50		620	57		569	
59 1/4	20	1185	150		100	1435		1435	119		1316	
101 3/4	20	2035	200		100	2435		2435	202		2233	
28 1/2	20	570				570		570	47		523	
50	20	1000	300		150	1450		1450	110		1340	
20	20	400				400		400	33		367	
24 1/2	19	463.50				463.50		361	30		331	
100	21	2100	400		125	2625		2625	218		2407	
54	21	1134				1134		1134	94		1040	
15 1/2	20	310				310		310	26		284	
15 3/4	14	283.50	100			383.50		384	32		352	
50	20	1000				1000		1000	83		917	
94	21	1974			150	2124		2124	176		1948	
210	22	4620	200		100	4920		4920	408		4512	
								42727	367		40110	

40833 2/3
100 1750
1050 4245 2/3

Assessment of Real Property in

Township,

Union County, Ohio, for the Year 1880.

For Plats of Lands see Page	DESCRIPTION OF PROPERTY				No. of Acres of Land Classified.						Total Value of Lands, excluding Buildings.	Value of all Buildings.			Total Value of Lands and Buildings.	Amount Added or Deducted by Co. Board of Equalization.		Total Value as Equalized by Co. Board.	Amount Added or Deducted by State Board of Equalization.		Total Value as Equalized by State Board.	REMARKS.					
	In Whose Name Assessed.	No. of Entry.	Original Quantity.	Original Proprietor.	Water Course.	Arable and Plow Land.	Meadow and Pasture Land.	Uncultivated and Wood Land.	Houses.	Mills.		Other Buildings.	Added Dollars.	Deducted Dollars.		Added Dollars.	Deducted Dollars.										
Page No 1						538 1/2	325 1/2	496 3/4				1861	26275 ⁶⁵	1125	800	950	34945 ⁶⁵										
" " 2						678 1/4	350 1/2	681 1/8				1709 1/2	35862 ⁶⁵	1200		400	37462 ⁶⁵										
" " 3						739	631 1/8	805 1/16				2175 3/4	46090 ⁶⁵	1800	1000	875	49779 ⁶⁵										
" " 4						820 2/3	316 1/2	557				1674 1/6	34822 ⁶⁵	1875		925	37622 ⁶⁵										
" " 5						898	481 1/4	644 3/4				2026	40430 ⁶⁵	1750		1050	43430 ⁶⁵										
" " 6						662 1/6	535 1/3	810 1/2				2008	38170 ⁶⁷	2025		350	40545 ⁶⁷										
" " 7						1084 2/3	607 1/4	884 1/3				2576 1/4	55706 ⁶⁷	1400		800	55906 ⁶⁷										
" " 8						593 3/4	439	724 1/2				1757	33692	1450		550	35692										
" " 9						508 2/3	314 1/4	361 1/2				1184 2/3	24091 ⁶⁹	1100		500	25691 ⁶⁹										
						6523	4000 1/2	5940 1/3				16463 5/6	32426 ⁶⁵	13925	1800	6400	34653 ⁶⁵										
								5917					335642 ⁶⁵				357767 ⁶⁵										
Page No 13						8115	1750	100									2965										
" " 14						110	4925	650									6665										
" " 15						1195	4250	1450									6845										
																	16490										

Broadway
Page No 13
14
15

Lots
8115 1750 100 2965
110 4925 650 6665
1195 4250 1450 6845
16490

For Plats of Lands see Page	DESCRIPTION OF PROPERTY					No. of Acres of Land Classified.					
	IN WHOSE NAME ASSESSED.	No. of Entry.	Original Quantity.	Original Proprietor.	Water Course.	Arable and Plow Land.		Meadow and Pasture Land.		Uncultivated and Wood Land.	
						Acres.	H.	Acres.	H.	Acres.	H.
	Schoot District No 1	3690	1000	P Prezis	Blue Creek						
	" " 2	829	1000	Thos Bowyer	Blue Creek						
	" " 3	5629	1864	B Abears	Blue Creek						
	" " 4	9482	550	Taylor	Blue Creek						
	" " 5	4264	1333	John Hames	Mill Creek						
	" " 6	5294	400	A Reed	" "						
	" " 7	4265	1333	John Hames	" "						
	" " 8	5635	1200	P. Glimore	Blue Creek						
	" " 9	5644	750	T Northington	Blue Creek						
	" " 10		1824	Mann	Blue Creek						
	" " 11	14632	530	T Taylor	Blue Creek						

Broadway Baptist Church

Asbury M E Church

Union Mill Creek Church

Asbury Grave yard

Union " "

Ford " "

Measkill " "

Broadway " "

Whole No. of Acres.	Value per Acre including Buildings.	Total Value of Lands, excluding Buildings.	Value of all Buildings.			Total Value of Lands and Buildings.	Amount Added or Deducted by Co. Board of Equalization.		Total Value as Equalized by Co. Board.	Amount Added or Deducted by State Board of Equalization.		Total Value as Equalized by State Board.	REMARKS.
			Houses.	Mills.	Other Buildings.		Added Dollars.	Deducted Dollars.		Added Dollars.	Deducted Dollars.		
			Dollars.	Dollars.	Dollars.		Dollars.	Dollars.		Dollars.	Dollars.		
1/4		20	200					220					
1/4		20	150					170					
1/4		20	300					320					
1/4		20	300					320					
1/4		20	200					220					
1/4		20	300					320					
1/4		20	300					320					
1/2		50	400					450					
1		100	800					900					
1/4		20	200					220					
		330	3450			3780							
1/2		100	1000			1100							
1/4		50	400			450							
1/2		75	500			575							
1/4		225	1900			2125							
1		100											
1		100											
1/2		50											
1/2		50											
3		300											
6		600											

Assessment of Lots in the Town of

Broadway.

Union County, Ohio, for the Year 1880.

For Plats of Lots see Page	DESCRIPTION OF PROPERTY.							Value of Lots. Dollars.	Value of all Buildings.			Total Value of Lots and Buildings. Dollars.	Amount Added or Deducted by Co. Board of Equalization.		Total Value as Equalized by Co. Board. Dollars.	Amount Added or Deducted by State Board of Equalization.		Total Value as Equalized by State Board. Dollars.	REMARKS.
	IN WHOSE NAME ASSESSED.	ADDITION.	No. of In-Lot.	No. of Out-Lot.	WHAT PART OF LOT.	No. Feet Front.	No. Feet Depth.		Houses.	Mills.	Other Buildings.		Added Dollars.	Deducted Dollars.		Added Dollars.	Deducted Dollars.		
									Dollars.	Dollars.	Dollars.								
	<i>Armstrong Sarah W.</i>		39		<i>All</i>	66	110	250			290		290	24	266	<i>A. H. Whittaker</i>			
	<i>Andrew C.</i>		82		<i>Part</i>	23	30			30		30	2	28					
	<i>Atlantic & Great Western Railway</i>			90	<i>All</i>		200			200		200	17	183					
	<i>Ball Orgo</i>		30		<i>all</i>	66	40	150		100	290		290	24	266				
	<i>Bault John</i>		52		<i>1/2</i>	37.13	25			25		25	2	23					
	<i>Same</i>		53		<i>all</i>	66	25	150		175		175	15	160					
	<i>Collins William</i>		36		<i>all</i>	66	30	100		130		130	11	119					
	<i>Granston Peleg</i>		27		"	66	60	250		310		310	26	284					
	<i>Same</i>		28		"	66	40			40		40	3	37					
	<i>Same</i>		37		"	66	35			35		35	3	32	<i>Leatharine S. Robbins</i>				
	<i>Same</i>		42		<i>all</i>	66	35			35		35	3	32					
	<i>Same</i>		75		<i>All</i>	154.40	30			30		30	2	28					
	<i>Same</i>		76		<i>all</i>	66	30			30		30	2	28					
	<i>Same</i>		77		"	66	30			30		30	2	28					
	<i>Granston Peleg</i>		78		"	66	30			30		30	2	28					
	<i>Same</i>		79		"	66	30			30		30	2	28					
	<i>Same</i>		80		<i>all</i>	66	25			25		25	2	23					
	<i>Same</i>		81		"	66	25			25		25	2	23					
	<i>Same</i>		83		"	66	35	100		135		135	11	124					
	<i>Same</i>		84		"	66	20			20		20	2	18					
	<i>Same</i>		85		"	66	20			20		20	2	18					
	<i>Granston Peleg</i>		86		<i>all</i>	66	20			20		20	2	18					
	<i>Same</i>		87		"	66	20			20		20	2	18					
	<i>Cass Norton</i>		54		"	129.10	30	100		130		130	11	119	<i>Martha W. Prince</i>				
	<i>Same</i>		13		<i>all</i>	66	30			30		30	2	28					
	<i>Stanford John</i>		14		"	66	35	300		335		335	28	307					
	<i>Same</i>		15		"	66	35			35		35	3	32					
	<i>Kubler Lydia</i>		6		"	66	40	200		240		240	20	220					
	<i>Same</i>		9		"	66	40			40		40	3	37	<i>2500 to Wellington Armstrong</i>				
	<i>Chatten J. H.</i>		1		<i>1/2</i>	33	30	150		180		180	15	165	<i>W. E. Nelson</i>				
							1115		1750	100	2965		2965	245	2721				

Assessment of Lots in the Town of *Bradway*

Union County, Ohio, for the Year 1880.

For Plats of Lots see Page	DESCRIPTION OF PROPERTY.							Value of Lots. Dollars.	Value of all Buildings.			Amount Added or Deducted by Co. Board of Equalization.		Total Value as Equalized by Co. Board.	Amount Added or Deducted by State Board of Equalization.		Total Value as Equalized by State Board.	REMARKS.		
	IN WHOSE NAME ASSESSED.	ADDITION.	No. of In-Lot.	No. of Out-Lot.	WHAT PART OF LOT.	No. Feet Front.	No. Feet Depth.		Houses.	Mills.	Other Buildings.	Dollars.	Dollars.	Dollars.	Dollars.	Dollars.	Dollars.		Dollars.	
									Dollars.	Dollars.	Dollars.									
	<i>Oliver Patrick</i>		8		<i>all</i>	66	40	200			200			200			200			
	<i>Norris Wilson</i>		41			66	35	200			200			200			200			
	<i>Orake Abraham</i>		57		<i>Part</i>	30	30				30			30			30			
	<i>Same</i>		52		<i>1/2</i>	37.13	20	200			200			200			200			
	<i>Elliot A. C.</i>		17		<i>all</i>	66	115			200	200			200			200			
	<i>Same</i>		21			66	40	250			250			250			250			
	<i>Eulton Henry</i>		57		<i>Part</i>	132	20	250			250			250			250			
	<i>Same</i>		56		<i>all</i>	112.20	35	300			300			300			300			
	<i>Same</i>		57		"	136.75	75				75			75			75			
	<i>For E. J.</i>		26		"	66	60				60			60			60			
	<i>Same</i>		57		<i>Part</i>	57.10	20	200			200			200			200			
	<i>For E. L.</i>		35		<i>all</i>	66	20	200			200			200			200			
	<i>Freeman W.</i>		23		"	66	50	300			300			300			300			
	<i>Same</i>		12		"	66	20	200			200			200			200			
	<i>Later Isaac B.</i>		5		<i>all</i>	66	50	500			500			500			500			
	<i>Oliver Eliu</i>		45		"	66	35	250	150		400			400			400			
	<i>Henry Benjamin</i>		44		<i>all</i>	66	45				45			45			45			
	<i>Holcomb A.</i>		38		"	117.10	30				30			30			30			
	<i>Hammond J. A.</i>		25		"	66	45				45			45			45			
	<i>Hill C. W.</i>		52		<i>Part</i>	33	20	200			200			200			200			
	<i>Leonard Martha C.</i>		24		<i>all</i>	132	40	200	100		300			300			300			
	<i>Martin B. F.</i>		29		<i>all</i>	66	40	250	200		450			450			450			
	<i>Magom Nancy</i>		7		"	66	50	225			225			225			225			
	<i>Norris John</i>		3		<i>all</i>	66	50	300			300			300			300		<i>John Yarrington</i>	
	<i>Podler G. A.</i>		49		<i>all</i>	66	30	150			150			150			150			
	<i>Same</i>		1		<i>Part 1/2</i>	33	40	350			350			350			350		<i>William Armstrong</i>	
	<i>Patrick O.</i>		33		<i>all</i>	66	35	200			200			200			200			
	<i>Pedmore John</i>		20		"	132	40				40			40			40			
							1110				4925		650	6685			6685		554	6139

Assessment of Lots in the Town of *Broadway.*

Union County, Ohio, for the Year 1880.

For Plats of Lots see Page	DESCRIPTION OF PROPERTY.							Value of all Buildings.			Total Value of Lots and Buildings.	Amount Added or Deducted by Co. Board of Equalization.		Total Value as Equalized by Co. Board.	Amount Added or Deducted by State Board of Equalization.		Total Value as Equalized by State Board.	REMARKS.				
	IN WHOSE NAME ASSESSED.	ADDITION.	No. of In-Lot.	No. of Out-Lot.	WHAT PART OF LOT.	No. Feet Front.	No. Feet Depth.	Value of Lots. Dollars.	Houses.	Mills.		Other Buildings.	Dollars.		Added Dollars.	Deducted Dollars.			Dollars.	Added Dollars.	Deducted Dollars.	Dollars.
									Dollars.	Dollars.		Dollars.			Dollars.	Dollars.				Dollars.	Dollars.	
	<i>Richey Leonard</i>		16		<i>all</i>	66		115				415			415		4	411				
	<i>Robbins Ida A.</i>		2		"	66		60	150		400	610			610		51	559	<i>28/29/30/31/32/33/34/35/36/37/38/39/40/41/42/43/44/45/46/47/48/49/50/51/52/53/54/55/56/57/58/59/60/61/62/63/64/65/66/67/68/69/70/71/72/73/74/75/76/77/78/79/80/81/82/83/84/85/86/87/88/89/90/91/92/93/94/95/96/97/98/99/100/101/102/103/104/105/106/107/108/109/110/111/112/113/114/115/116/117/118/119/120/121/122/123/124/125/126/127/128/129/130/131/132/133/134/135/136/137/138/139/140/141/142/143/144/145/146/147/148/149/150/151/152/153/154/155/156/157/158/159/160/161/162/163/164/165/166/167/168/169/170/171/172/173/174/175/176/177/178/179/180/181/182/183/184/185/186/187/188/189/190/191/192/193/194/195/196/197/198/199/200/201/202/203/204/205/206/207/208/209/210/211/212/213/214/215/216/217/218/219/220/221/222/223/224/225/226/227/228/229/230/231/232/233/234/235/236/237/238/239/240/241/242/243/244/245/246/247/248/249/250/251/252/253/254/255/256/257/258/259/260/261/262/263/264/265/266/267/268/269/270/271/272/273/274/275/276/277/278/279/280/281/282/283/284/285/286/287/288/289/290/291/292/293/294/295/296/297/298/299/300/301/302/303/304/305/306/307/308/309/310/311/312/313/314/315/316/317/318/319/320/321/322/323/324/325/326/327/328/329/330/331/332/333/334/335/336/337/338/339/340/341/342/343/344/345/346/347/348/349/350/351/352/353/354/355/356/357/358/359/360/361/362/363/364/365/366/367/368/369/370/371/372/373/374/375/376/377/378/379/380/381/382/383/384/385/386/387/388/389/390/391/392/393/394/395/396/397/398/399/400/401/402/403/404/405/406/407/408/409/410/411/412/413/414/415/416/417/418/419/420/421/422/423/424/425/426/427/428/429/430/431/432/433/434/435/436/437/438/439/440/441/442/443/444/445/446/447/448/449/450/451/452/453/454/455/456/457/458/459/460/461/462/463/464/465/466/467/468/469/470/471/472/473/474/475/476/477/478/479/480/481/482/483/484/485/486/487/488/489/490/491/492/493/494/495/496/497/498/499/500/501/502/503/504/505/506/507/508/509/510/511/512/513/514/515/516/517/518/519/520/521/522/523/524/525/526/527/528/529/530/531/532/533/534/535/536/537/538/539/540/541/542/543/544/545/546/547/548/549/550/551/552/553/554/555/556/557/558/559/560/561/562/563/564/565/566/567/568/569/570/571/572/573/574/575/576/577/578/579/580/581/582/583/584/585/586/587/588/589/590/591/592/593/594/595/596/597/598/599/600/601/602/603/604/605/606/607/608/609/610/611/612/613/614/615/616/617/618/619/620/621/622/623/624/625/626/627/628/629/630/631/632/633/634/635/636/637/638/639/640/641/642/643/644/645/646/647/648/649/650/651/652/653/654/655/656/657/658/659/660/661/662/663/664/665/666/667/668/669/670/671/672/673/674/675/676/677/678/679/680/681/682/683/684/685/686/687/688/689/690/691/692/693/694/695/696/697/698/699/700/701/702/703/704/705/706/707/708/709/710/711/712/713/714/715/716/717/718/719/720/721/722/723/724/725/726/727/728/729/730/731/732/733/734/735/736/737/738/739/740/741/742/743/744/745/746/747/748/749/750/751/752/753/754/755/756/757/758/759/760/761/762/763/764/765/766/767/768/769/770/771/772/773/774/775/776/777/778/779/780/781/782/783/784/785/786/787/788/789/790/791/792/793/794/795/796/797/798/799/800/801/802/803/804/805/806/807/808/809/810/811/812/813/814/815/816/817/818/819/820/821/822/823/824/825/826/827/828/829/830/831/832/833/834/835/836/837/838/839/840/841/842/843/844/845/846/847/848/849/850/851/852/853/854/855/856/857/858/859/860/861/862/863/864/865/866/867/868/869/870/871/872/873/874/875/876/877/878/879/880/881/882/883/884/885/886/887/888/889/890/891/892/893/894/895/896/897/898/899/900/901/902/903/904/905/906/907/908/909/910/911/912/913/914/915/916/917/918/919/920/921/922/923/924/925/926/927/928/929/930/931/932/933/934/935/936/937/938/939/940/941/942/943/944/945/946/947/948/949/950/951/952/953/954/955/956/957/958/959/960/961/962/963/964/965/966/967/968/969/970/971/972/973/974/975/976/977/978/979/980/981/982/983/984/985/986/987/988/989/990/991/992/993/994/995/996/997/998/999/1000</i>			

1195 4250 1400 6845 6745 561 6184