

**UNION TP.
UNION COUNTY
1880**

Minor

Hiden Mattie	5727	0	5 70	see
Burham Ada. F.	6312		50 Janis	
Boylan Eliza J.	7407		18 75	
Boylan Aaron	4494		26 83	X see
same	4591		23	
Boylan A and E Co.	"		81 20	X see
Buffington M. L.	4278		19 50	see
same	5727		6 25	see
same	4278		119 50	see
"	"		31 19	see
Blake Emma E.				
Blake Elizabeth	4278		1 63	see
Leadbetter Rose R.	7106		10 40	
Leamon Thomas J.	9798		8	
same	5708		83 40	
Levall George	4735		15 Janis	
Leavitt George	4735		32 "	
"	"		94 "	
"	"		15 "	
Levall George	10338			X see
Donnellin	4278		12	
Donny Thomas	"		1 15	see
Davis Catharine	6312		25 Janis	
Dea. Michael	"		50 "	
"	"		16 "	
Elli. Charles	4591		10 50	
Erwin J. C.	6312		1 Janis	
Elliott J. D.	4735		1 46 "	
"	"		3 54 "	
Francis Hezekiah	4805		20 10	
Francis Isaac	6312		50 Janis	
Gorton Phoebe	4735		3 75 "	
same	6312		15 88 "	
Gabriel Providence C.	4278		25 "	see
Hibson Samuel	9571		5 75	
"	"		2 75	
Hopkins Cecelia C.	7406		81 40	
Hope Elizabeth	6312		15	
same				
Hopkins Cecelia C.	9798		3	
same	5708		6	
Hopkins Marion	9798		40	
"	7406		50 40	

Darpening Samuel	63121	33	100	see	
Davis Euphony	63121	15			
Watts Elizabeth	78221	50			
" Alvin	"	145			
" Pussamah	"	7		see	
" Albert B.	78226	45	75		
" " "	9340	77	55		
" " "	78221	50			
" E. E.	"	146	19		
" " "	"	10	41		
" H. B.	"	93		} X see	
" " "	"	2	18		X see
" " "	"	3	50		X see
Webb Wm R.	"	106	29		
" Arthur R.	"	2	25	see	
" Arthur + Carrie	"	40	97		
Watson W. M.	3459	53	33		
Watts Jane E.	4278	1	00	see	
Whithead Wm	7461	5	67	Deed see	
Woodworth Z.	"	"	"	see	

Annie Englin 44
 Mac J. Reynolds 12
~~W. J. Potts 12~~
~~Geo Piddle 2~~
~~J. M. Shaw 117 2 1/2~~
~~Edmund P. Houghton 7 6 1/2~~
 Margaret Valentine 128 - ~~put 40 - 134~~
~~R. D. 11~~
~~Phillips 117~~

Scale, 80 Poles to an Inch.



Index

Survey No	Page no	Survey No	Page No
* 2675	8	7414	7
* 3196	7	* (7472)	7
* 3311	8	* (7677)	"
* 3459	9	* 7491	3
* 3483	8	* 7492	3
* 4071	9	* 7676	2
* 4277	4	* 7754	8
* 4278	9	* (7770)	4
* 4733	2	* (7836)	"
* 4769	2	* 7771	8
* 4804	2	* 7789	5
* 4805	7	* 7790	5
* 4807	7	* 7822	4
* 4818	6	* 7926	5
(4820)	7	* 7967	5
* (4945)	"	* 8135	2
(5207)	"	* 8151	5
* 4946	5	* 8152	6
* 5038	8	* 8153	8
* 5127	9	* 8414	5
* 5265	5	* 8415	7
* 5291	5	* 8523	8
* 5301	2	* 9020	2
* 5475	2	* 9390	4
* 5602	7	* 9494	6
* 5708	3	* 9591	6
* 5726	3	* 9755	7
* 5740	7	* 9798	6
* 5743	7	* 10338	7
* 5746	9	* 12166	8
* 5754	3	* 12238	8
* 5863	2	* 12239	8
* 6233	7	* 12349	9
* 6312	2	* 12409	2
* 6316	7	* 12674	8
* 6543	8	* 12746	4
* 6602	7	* 14192	9
* 7142	2	* 15907	6
* 7406	4	Widford Centre East	10
* 7407	4	" " West	11
		Irwin Station	12

for use in O.S. 20. Lines

Save this leaf & return to Co. Auditor

4th Precinct

APPRAISER'S OATH.

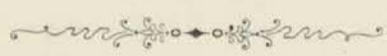

State of Ohio, Union County, ss.

I, John Bland Land Appraiser for
Union Township, in the County of Union and State of Ohio, do solemnly
swear that the return to which this is attached contains a correct description of each parcel of Real Property within said
district, as far as I have been able to ascertain the same, and that the value attached to each parcel in said return is,
as I verily believe, the full value thereof. Estimated agreeably to the rules prescribed therefor in the act for levying
taxes on all property of this State, according to its true value.

Signed, John Bland
APPRAISER OF SAID TOWNSHIP.

Sworn and subscribed to before me, the undersigned authority, this
7th day of June A. D. 1876

Signed, W. L. Curry
AUDITOR OF SAID COUNTY.

2470
4074
6503
18507 6593

John Bland
Auditor
B. 7.

SURVEY.

No. 5475 - 5501 - 9020 - 4735 - 6312 - 4804 - 12409
7142 - 4769 - 7676 - 8135 - 5863

Scale, 80 Poles to an Inch.

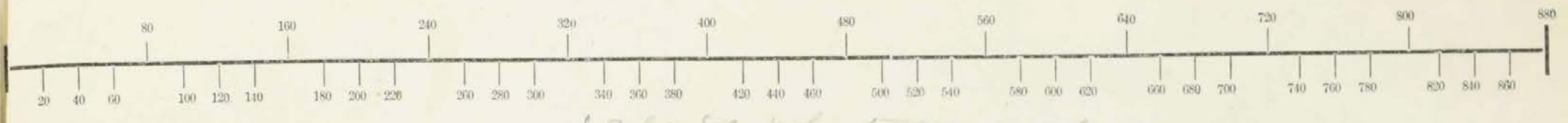

Scale 80 poles to an inch

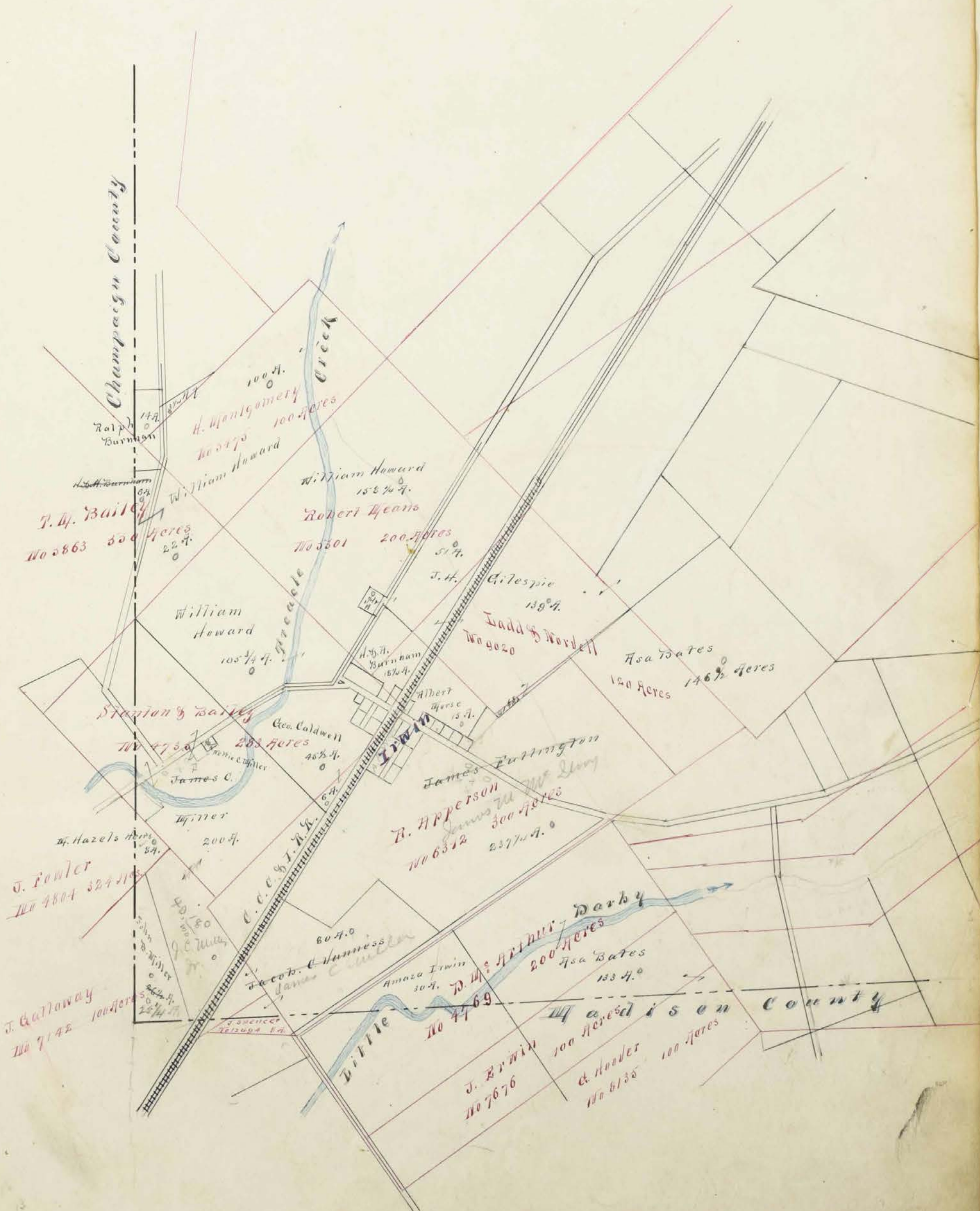

Handwritten notes and calculations on the left side of the map, including numbers like 4018, 2332, 1350, 6593, 200, 4014, 14912, and 40/80.

Handwritten notes at the bottom left corner, including the name 'Alice' and other illegible text.

Scale, 80 Poles to an Inch.

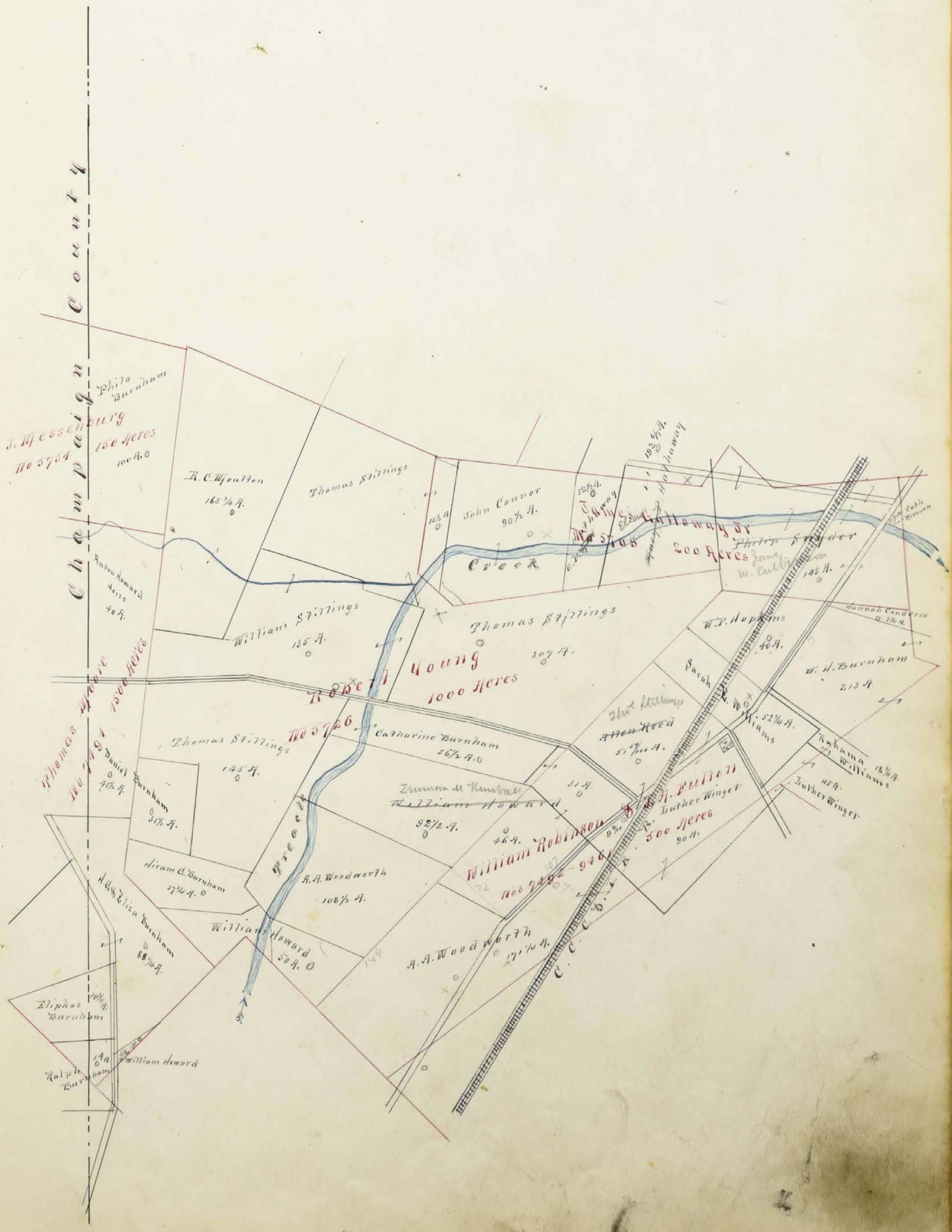

12748

Scale, 80 Poles to an Inch.



1175
243
124 21
193 21
685 21

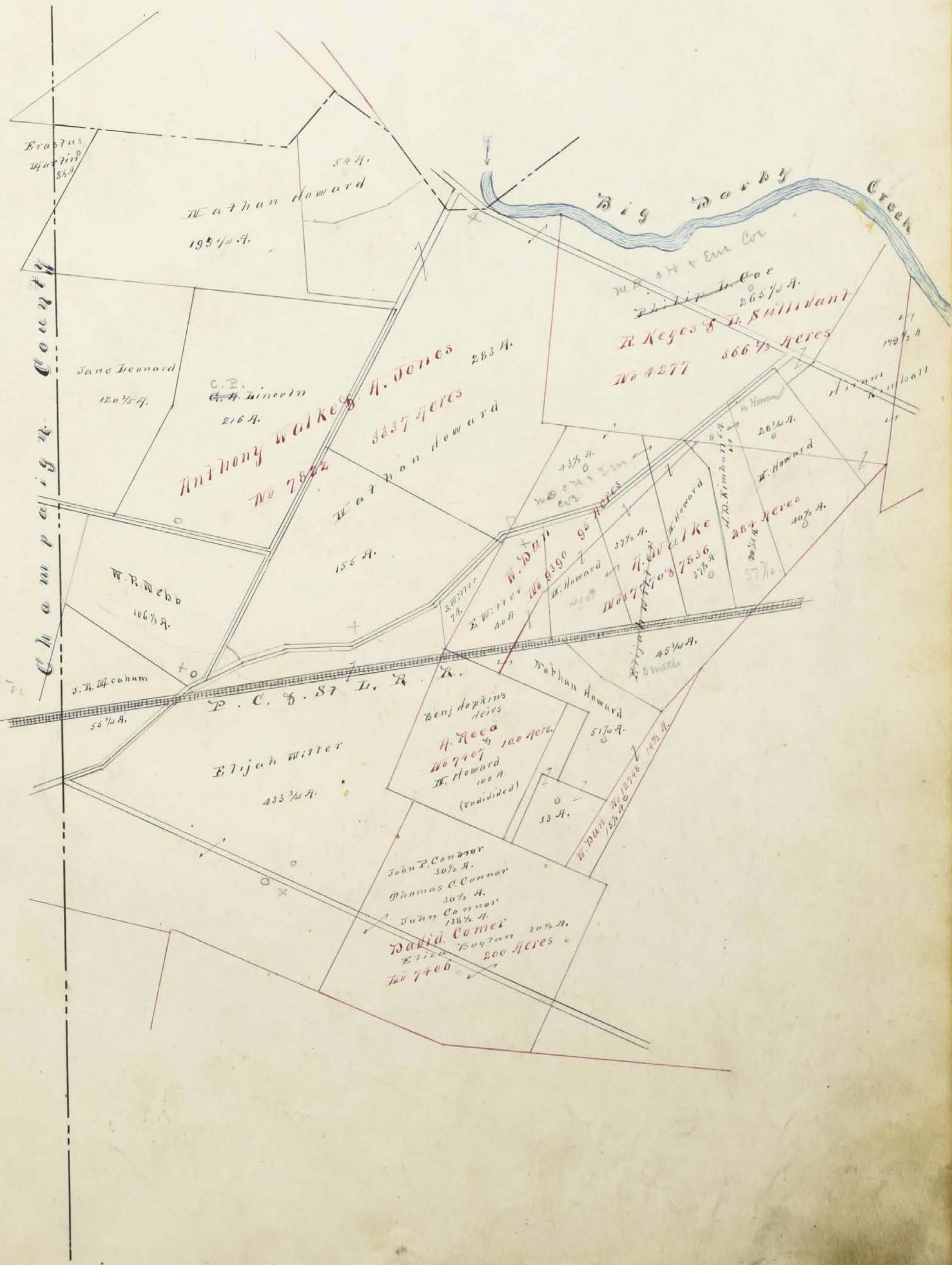

Champlain County

Anthony Walker & H. Jones
No 7822
3337 Acres

R. Keyes & D. Sullivant
No 4277
566 2/3 Acres

Elijah Witter
433 3/4 A.

John P. Connor
30 1/2 A.
Thomas A. Connor
30 1/2 A.
John Connor
138 1/2 A.
David Comer
200 Acres
No 7406

336.00
1110.2 2772-51
123 24 22
11.0 27.81
58.76

SURVEY.

No. 1 7790 - 5205 - 7789 - 4946 - 7967 - 8134 - 5291 - 8114

7926

Scale, 80 Poles to an Inch.

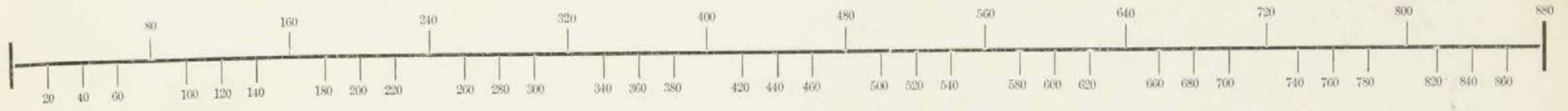

173
171

Scale, 80 Poles to an Inch.

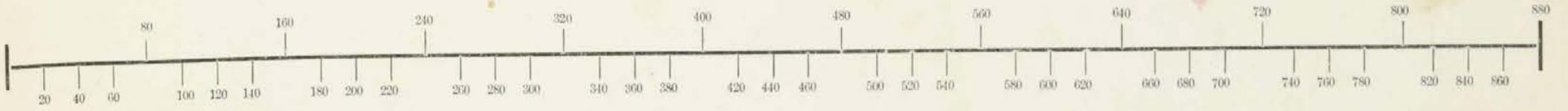

SURVEY.

No. 7771 - 5038 - 12106 - 12238 - 8523 - 7734 - 8153

12239 3311 - 6543 - 12074

Scale, 80 Poles to an Inch.

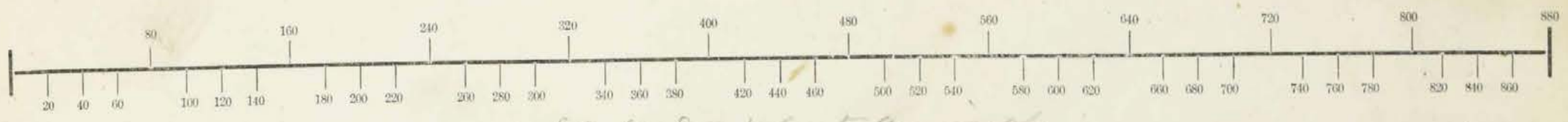

Scale 80 poles to an inch

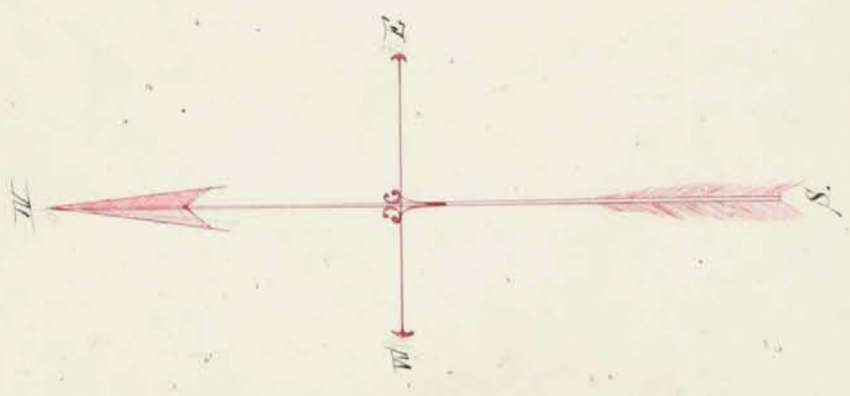

62
131
37
167



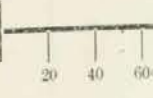
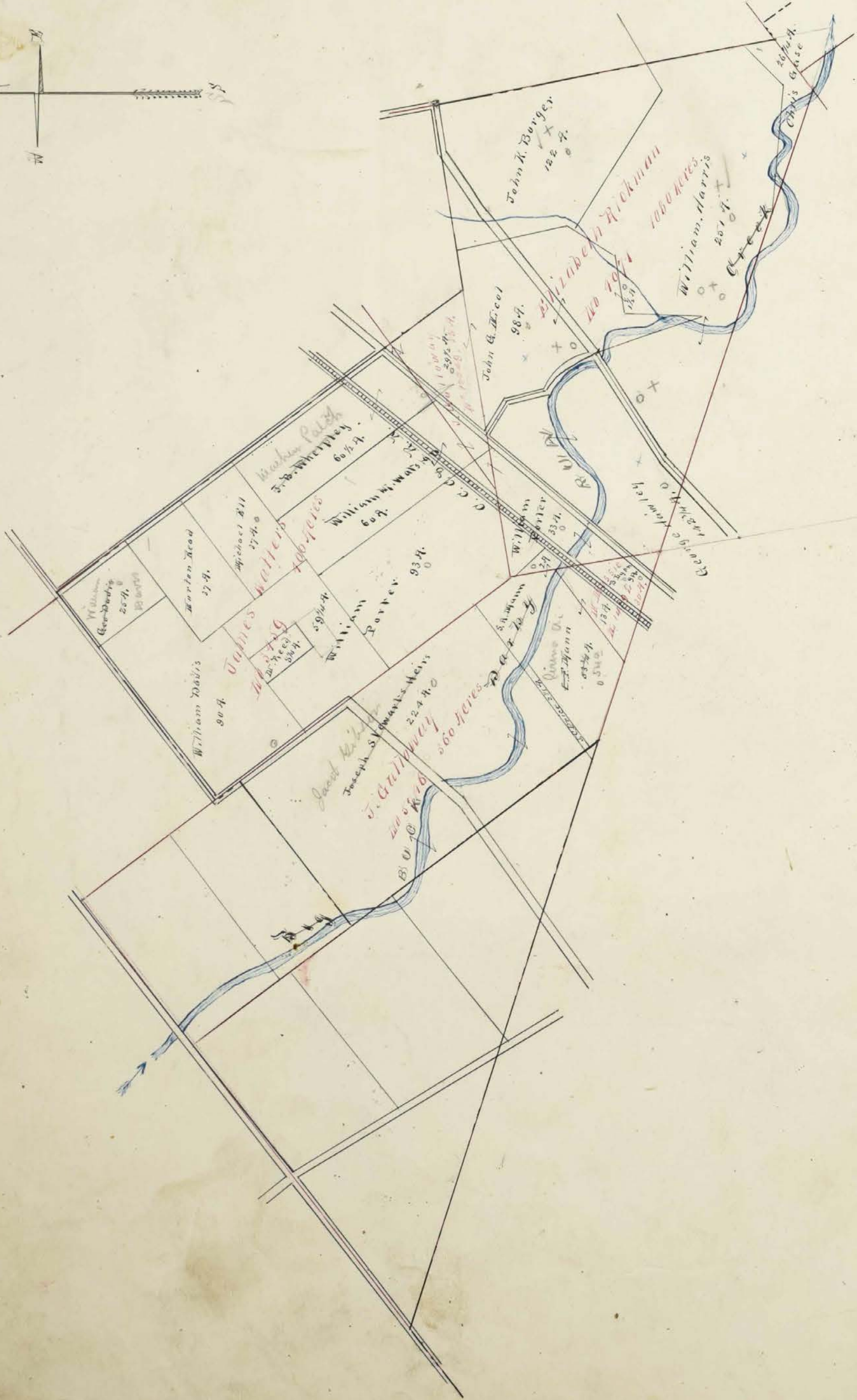
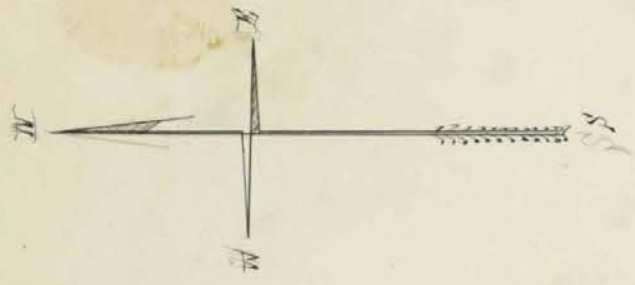

Scale, 80 Poles to an Inch.

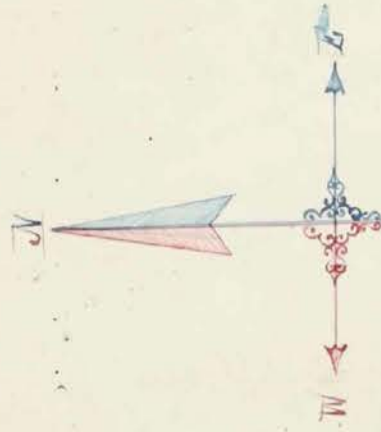
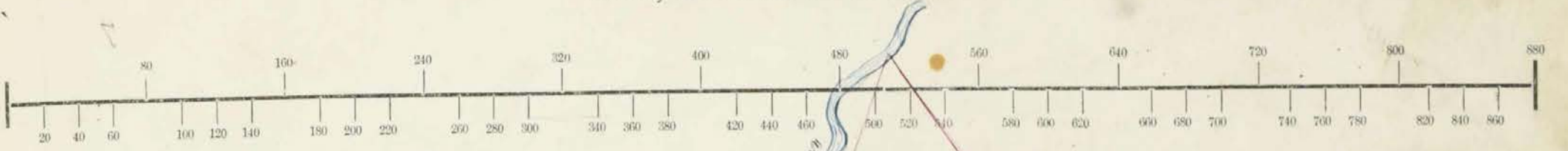

550/63
 250
 20

5127
 250
 20

85
 62

85
 62

SURVEY. No. Wilmington East

Scale, ~~80~~ ¹⁰ Poles to an Inch.

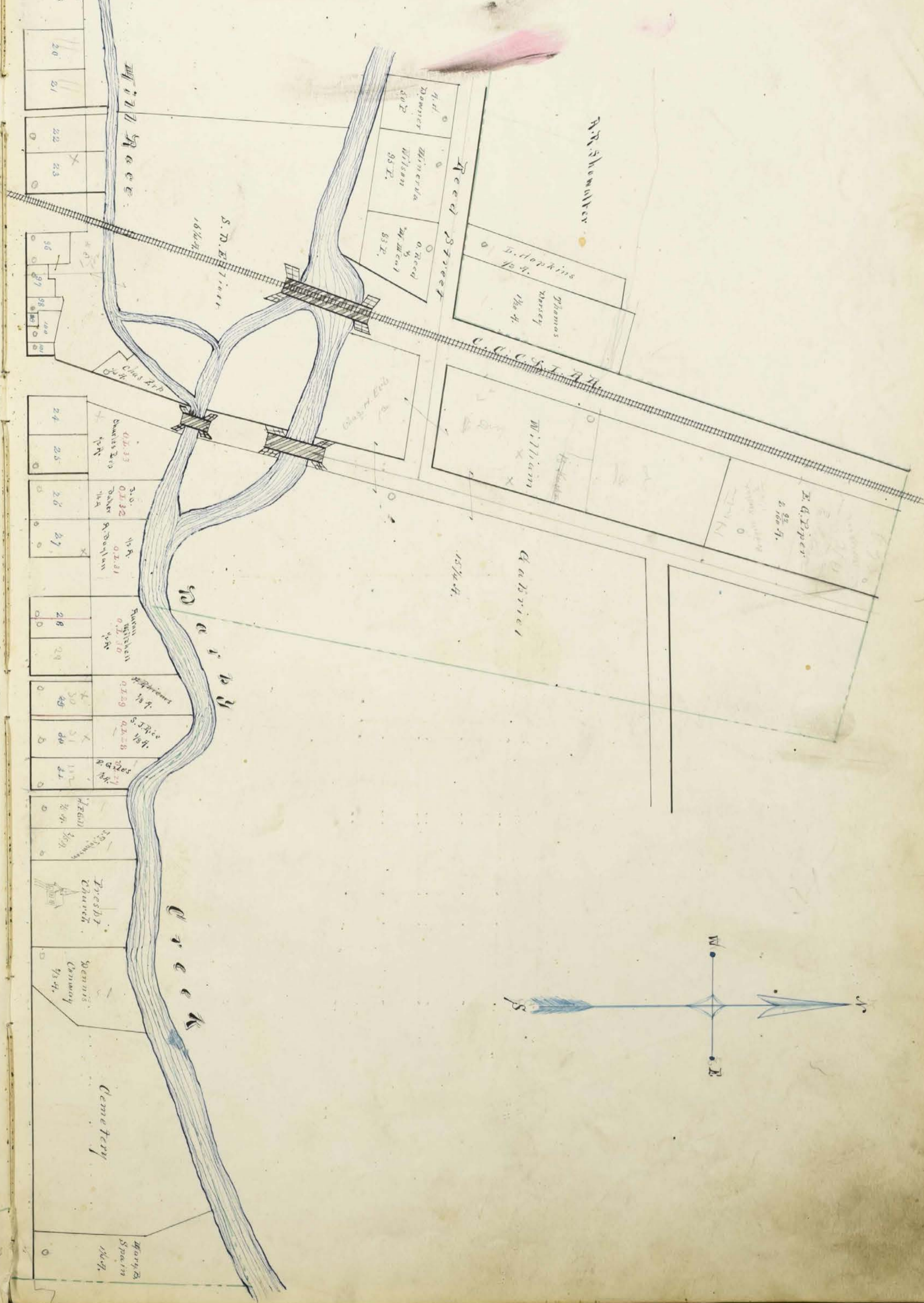
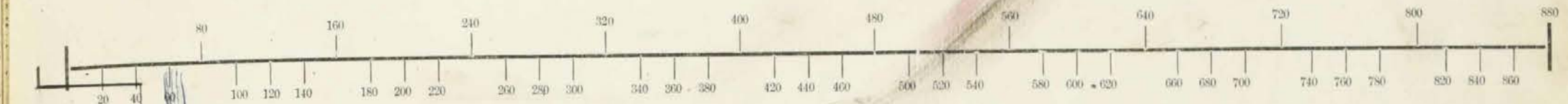

SURVEY. No. Wilmington West

Scale, ¹⁰~~80~~ Poles to an Inch.

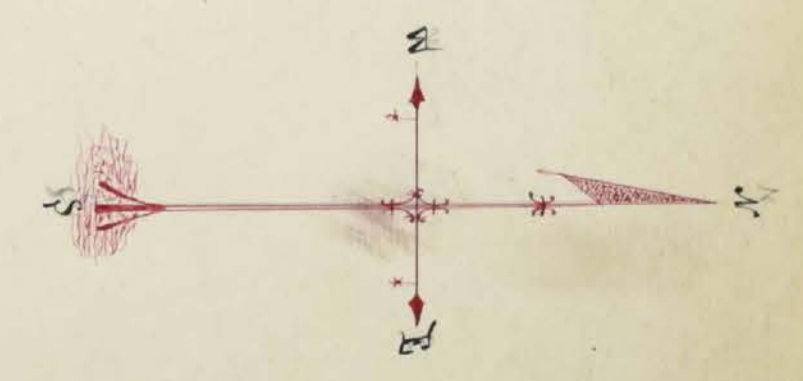
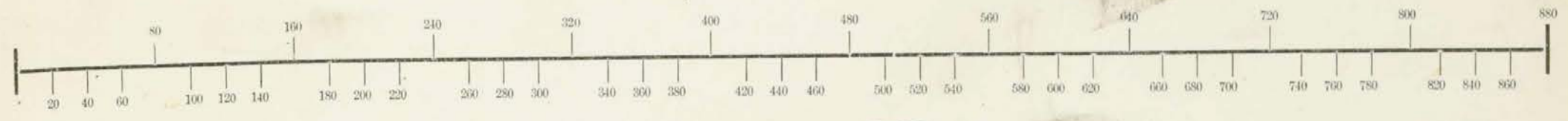

Scale, $\frac{1}{80}$ Poles to an Inch.

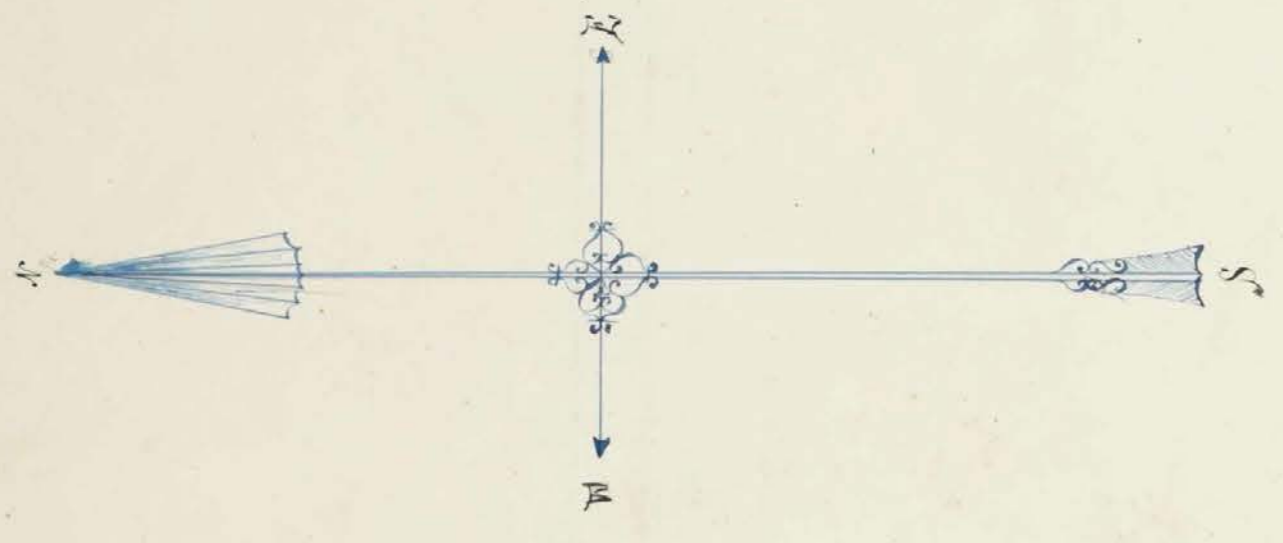
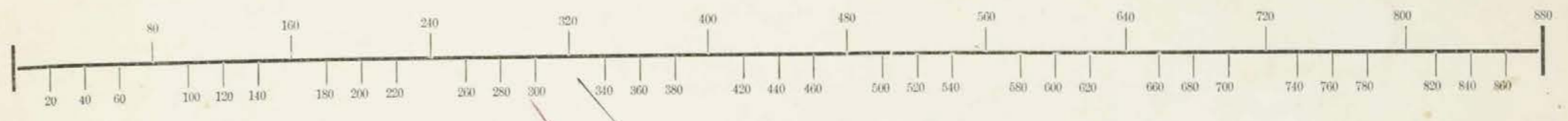

40 - Rain
1 N - N A Hunt
2 A - A Hunt

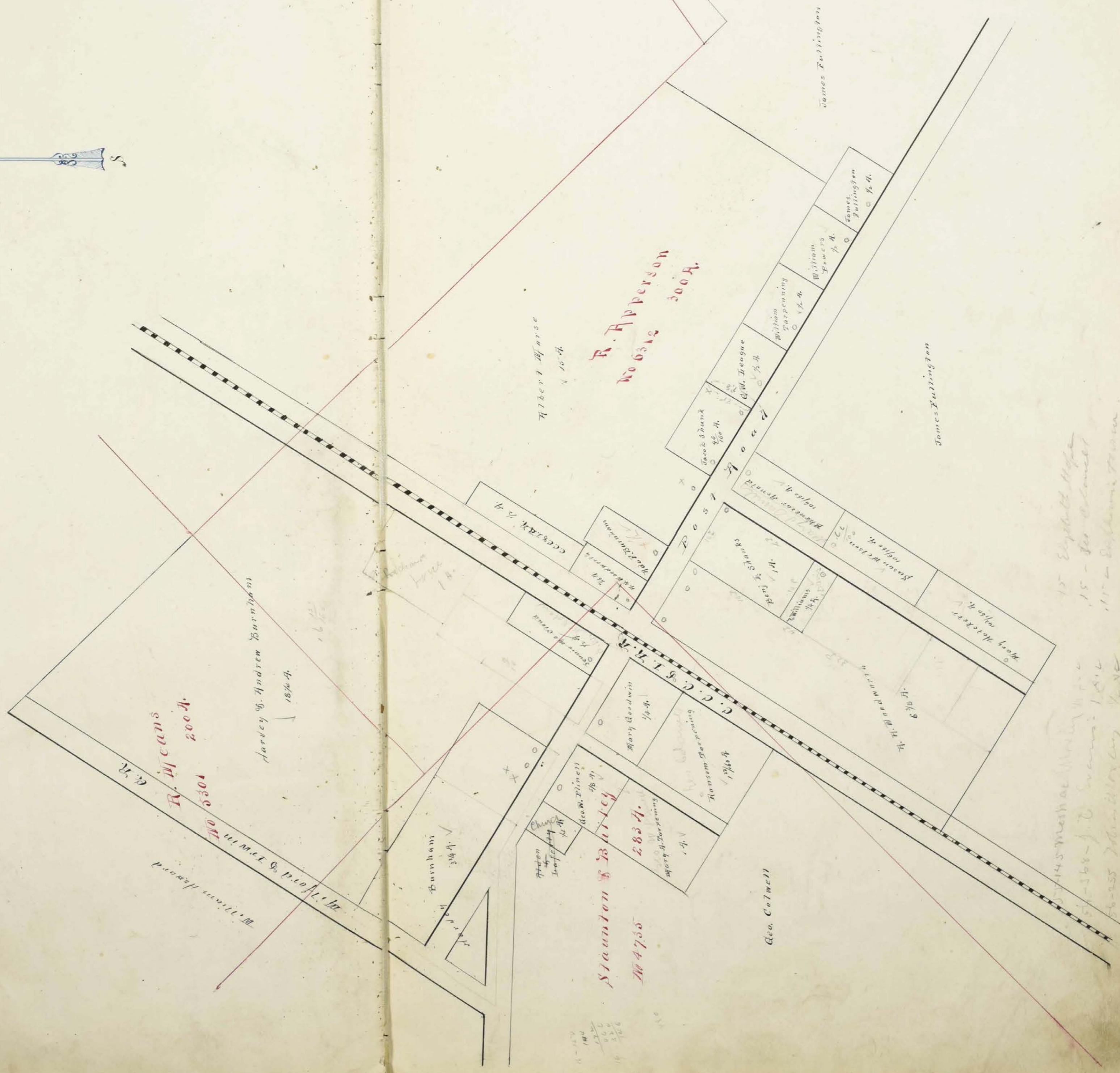

15 - Elyell Hill
15 - The Blount
11 - Englishman
12 - English Hill

154 - 5/8 - 1/2 - 1/4
155 - 1/2 - 1/4
156 - 1/2 - 1/4
157 - 1/2 - 1/4

Stanton & Bailey
No 4755
283 A.
C. D. C. T. M. R.
No 5304
R. Means
200 A.

Harley G. Andrew Burnham
18 1/2 A.

Albert Wise
10 A.

R. Apperson
No 6312
300 A.

James Fullington

James Fullington

Geo. Cutwell

Assessment of Real Property in Union Township,

Union County, Ohio, for the Year 1880.

For Plats of Lands see Page	DESCRIPTION OF PROPERTY					No. of Acres of Land Classified.			Whole No. of Acres.	Value per Acre excluding Buildings.	Total Value of Lands, excluding Buildings.	Value of all Buildings.			Total Value of Lands and Buildings.	Amount Added or Deducted by Co. Board of Equalization.		Total Value as Equalized by Co. Board.	Amount Added or Deducted by State Board of Equalization.		Total Value as Equalized by State Board.	REMARKS.
						Arable and Plow Land.	Meadow and Pasture Land.	Uncultivated and Wood Land.				Houses.	Mills.	Other Buildings.		Added Dollars.	Deducted Dollars.		Added Dollars.	Deducted Dollars.		
						Acres.	H.	Acres.				H.	Acres.	H.		Acres.	H.		Dollars.	Dollars.		
	Amold Ebenezer	6312	300	R Apperson	Tract of land					40	300			340			340	28	312			
	Allen, Efful	4735	287	Stanton & Bailey	"															People Church, Union		
	Bignall O R	4200	572	Rainbird & Hough	Little Darty	21	1/5			32	678			678			678	50	622			
	Bunham Ralph	5923	210	T. Mone & Otis	Tract of land	9	5			32	448	400	100	948			948	79	869			
	Blake J. G.	7734	100	J. Hadden	Darty bank	12	5			24	408	100		508			508	42	466	all to Henry Herrydy		
	Biglow Ephus	7425	572	Rainbird & Hough	Little Darty	20	25	32	3/4	28	3353	400	300	4053			4053	336	3717			
	Bunham Samuel	7421	1500	T. Mone	Tract of land	12	21	8	1/2	28	1162			1162			1162	96	1066			
	Same	5726	1000	Robert Spang	"		5	26	1/2	26	819			819			819	68	757			
	Bunham Harvey	4735	283	Stanton & Bailey	"			3	3/4	34	127	350	100	877			877	70	804			
	Same	6312	300	R Apperson	"	8	10			32	584			584			584	48	536			
	Bunham Harvey Andrew	4863	350	J. M. Bailey	"		6			32	192			192			192	16	176			
	Bunham Eliza	9494	400	W. Dun	Darty bank	50		30	1/2	26	2093			2093			2093	174	1919			
	Bunham Phil	5754	150	J. Messenburger	Tract of land	26	54	20		32	3200			3200			3200	266	2934			
	Bunham W. H. M. Jr	7730	1291	J. Mone & Otis	"	90	98	25		24	5112	300	200	5612			5612	466	5746			
	Bunham Ephus	7421	1500	T. Mone	"	5	5	3/4		34	365			365			365	30	335			
	Bunham Isaac C.	5726	1072	R. Spang	"			37	3/4	28	1057			1057			1057	88	969			
	Bunham W. H. E.	7421	1500	Thomas Mone	"	20	63	5	1/2	32	2824	800	150	3774			3774	313	3461			
	Bunham Andrew	6312	300	R Apperson	"						40	100		140			140	12	128			
	Borg John A.	4071	1080	W. Rickman	Darty bank	62	30	30		25	3050	600	200	3850			3850	320	3530			
	Bonnett John F.	7730	828	W. Dun & Otis	Little Darty	60	140			28	5600	100	100	6000			6000	498	5702			
	Bonnett Nelson T.	7425	572	Rainbird & Hough	"	46	72	80		24	4752	600		5352			5352	444	4908			
	Bland John	5733	276	Cabam & Dun	Darty bank	54	107	30	1/2	32	6128	700	300	7728			7728	641	7087	57.5153 120.38 552.00 106.00		
	Same	6143	200	A. C. Caudle	"		2			32	80			80			80	7	73			
	Bland Geo. W.	7425	572	Rainbird & Hough	Little Darty	31				30	939			939			939	78	856			
	Bland Mary M.	4805	400	A. Rainbird	"	14	26			24	960	100	100	1160			1160	96	1064			
	Boylan Eliza	7406	200	A. C. Caudle	Darty bank		30			30	904			904			904	75	829			
	Boylan W. G.	9424	400	W. Dun	"	45	39			30	2550			2550			2550	212	2338			
	Baker Mrs J. O.	9798	1024 3/8	J. Poychoff	"	40	8	1/2		28	1358	100		1458			1458	121	1327			
	Same	9142	320	H. Whiting	"		1			28				28			28	2	26			
	Blake J. G.	4278	200	R. Keys	"		9			20	195			195			195	16	179			
	Brown Catherine	5265	200	R. Mears	Tract of land	51	3	1/2		24	1308	100	150	1558			1558	129	1429			
	Same	5708	200	J. Hadden	"		2	1/2		20	50			50			50	4	46			
	Same	9142	320	H. Whiting	"			17		20	340			340			340	28	312			
	Same	9798	1024 3/8	J. Poychoff	Darty bank	25				30	750			750			750	62	688			
	Buffington Amos	5127	150	A. Dun	"	35	11	3/8		20	928			928			928	77	851			
	Same	4278	200	R. Keys	"	45	38	10	3/4	30	2812		250	3062			3062	249	2813			
	Bunham Catherine	5726	1072	R. Young	Tract of land	35	15	6	1/2	32	1808	250		2058			2058	171	1887			
	Bullis A.	5171	883	W. Dun & Otis	"		121	1/2		30	3645	4000	500	8645			8645	718	7927			
	Same	5291	568	"	Little Darty		22	22	1/2	30	1335			1335			1335	111	1224			
	Same	7967	195	R. Mone	"			43	1/2	24	1044	200		1244			1244	103	1141			
	Same	4709	300	W. C. Caudle & Otis	"		70	60		30	3990	200	100	4290			4290	356	3934			
	Same	7730	820	J. Panett & Otis	"	70		76	1/2	28	4102	250	150	4502			4502	374	4128			
	Same	5291	568	W. Dun & Otis	"		21	21		30	1260			1260			1260	105	1155			
	Same	7967	195	H. Whiting & Otis	"		32	20	1/2	30	1575			1575			1575	131	1444			
						428 1/2	1103	607 1/2		2642 1/2	79964	10600	3650	86343			88238	7314	80919			

Assessment of Real Property in *Union* Township,

Union County, Ohio, for the Year 1880.

For Plats of Lands see Page	IN WHOSE NAME ASSESSED.	DESCRIPTION OF PROPERTY			No. of Acres of Land Classified.						Whole No. of Acres.	Value per Acre of Land.	Total Value of Lands, excluding Buildings.	Value of all Buildings.			Total Value of Lands and Buildings.	Amount Added or Deducted by Co. Board of Equalization.		Total Value as Equalized by Co. Board.	Amount Added or Deducted by State Board of Equalization.		Total Value as Equalized by State Board.	REMARKS.				
		No. of Entry.	Original Quantity.	Original Proprietor.	Water Course.	Arable and Plow Land.		Meadow and Pasture Land.		Uncultivated and Wood Land.				Houses.	Mills.	Other Buildings.		Dollars.	Dollars.		Dollars.	Dollars.			Dollars.	Dollars.	Dollars.	
						Acres.	H.	Acres.	H.	Acres.																		H.
	<i>McC Phillip S</i>	1370	95	<i>A. Miller</i>	<i>Dairy lands</i>					43	1/2			40	30	1305			1305	80		1385	115	1270				
	<i>Same</i>	4277	166 2/3	<i>Leys & Sullivant</i>	"	127	168							265	30	7958	700	100	9008	160		9568	894	8674				
	<i>Baldwell George</i>	10388	200	<i>A. Bruckwaiger</i>	<i>City Dairy</i>	30	30	26						80	16	1376	200	100	1676			1676	139	1537				
	<i>Same</i>	"	"	"	"					3	1/2			3	18	33			63			63	5	58				
	<i>Same</i>	9760	60	<i>W. Dun</i>	"	50	9							59	26	1543			1543			1543	128	1415				
	<i>Same</i>	4235	283	<i>Stanton & Riley</i>	<i>Tracts lands</i>			45						45	35	1592	700	150	2442			2442	203	2239				
	<i>Same</i>	6312	300	<i>R. Apperson</i>	"			6						6	35	210			210			210	17	193				
	<i>Same</i>	8415	500	<i>Mallory & Harris</i>	"			55						55	24	1320			1320			1320	110	1210				
	<i>Comer John S</i>	7406	200	<i>David Comer</i>	<i>Dairy lands</i>	3	22	5	1/2					30	30	915			915			915	76	839				
	<i>Comer Thomas B</i>	"	"	"	"			25	1/2					30	30	915			915			915	76	839				
	<i>Comer John</i>	"	"	"	"	40	48	50	1/2					138	30	4155	700	150	5005			5005	415	4590				
	<i>Same</i>	5708	200	<i>James Kearney</i>	<i>Tracts lands</i>	90								90	30	2715	200	100	3015			3015	250	2765				
	<i>Same</i>	7128	1024 1/2	<i>J. Keyser</i>	<i>Dairy lands</i>			47	1/2					47	30	1425			1425			1425	118	1307				
	<i>Baldwell Maus</i>	8415	500	<i>Mallory & Harris</i>	<i>Tracts lands</i>			45						45	22	990			990			990	82	908				
	<i>Granston John</i>	9494	500	<i>W. Deaw</i>	<i>Dairy lands</i>	76	123	30						223	30	6690	800	200	7690			7690	638	7028				
	<i>Comer Hannah</i>	5268	200	<i>R. Means</i>	<i>Tracts lands</i>	47	48	10	1/2					100	15	1587	100		1687			1687	140	1547				
	<i>Same</i>	7461 7432 7425 7401	500	<i>Robinson & Fulton</i>	"			7	1/2					7	15	113			113			113	9	104				
	<i>Chesney Ed.</i>	4301	572	<i>Shirley & Kough</i>	<i>City Dairy</i>	55	28	15						99	25	2450	200		2650			2650	220	2430	<i>all to Mr. St. Baxter</i>			
	<i>Clark Edward C.</i>	4278	2000	<i>R. Keys</i>	<i>Dairy lands</i>	8	15	8	1/2					31	20	625	100		725			725	60	665				
	<i>C. C. & S. S. C.</i>	6312	300	<i>R. Apperson</i>	<i>Tracts lands</i>									1/2	40	20			20			20	2	18	<i>Shirley to 2 1/2 % value 2000</i>			
	<i>Same</i>	"	"		"	6								6	34	204			204			204	17	187				
	<i>Davis Joseph Jr</i>	4271	200	<i>R. Keys</i>	<i>Dairy lands</i>	3	5							9	20	160		100	260			260	22	238				
	<i>Davis Joseph Sr</i>	"	"	"	"	58	35	30						123	30	3705	800	100	4805			4805	399	4406				
	<i>Davis Joseph B</i>	"	"	"	"	30	14	8	1/4					52	30	1567			1567			1567	130	1437				
	<i>Davis J. H.</i>	"	"	"	"	43	35	7						85	32	2720	600	200	3520			3520	292	3228				
	<i>Davis W. L. S.</i>	4278	2000	"	<i>Dairy lands</i>	44	62	18	1/4					106	28	2975	100		3075			3075	255	2820				
	<i>Davis George</i>	3489	400	<i>James Malow</i>	"	15	10							25	20	500			500			500	42	458				
	<i>Davis William</i>	"	"	"	"	35	39	16						90	20	1800	200		2000			2000	166	1834				
	<i>Downer A. C. & Alvin</i>	4278	2000	<i>R. Keys</i>	<i>Dairy lands</i>	12								12	32	384		200	584			584	48	536				
	<i>Davis Michael</i>	"	"	"	"	64	45	24						133	34	4522	600	150	3572			3572	462	5110				
	<i>Downy Thomas</i>	"	"	"	"	1	3/20							1	30	37			37			37	3	34				
	<i>Down Robert C.</i>	7171 12237	180	<i>W. Dun</i>	"			2	1/8					2	30	64			64			64	5	59				
	<i>Same</i>	12166	600	<i>Samuel Smith</i>	<i>Dairy lands</i>	336								607	30	18210	200	200	18710			18710	1553	17157				
						1177	30	966	18	375	1/3	2664	74285	6300	2500	83585	640	84285	7	7091	77164							

Assessment of Real Property in *Union* Township,

Union County, Ohio, for the Year 1880.

For Plats of Lands see Page	1178					DESCRIPTION OF PROPERTY						No. of Acres of Land Classified.			Whole No. of Acres.	Value per Acre including Buildings.	Total Value of Lands, excluding Buildings.	Value of all Buildings.			Total Value of Lands and Buildings.	Amount Added or Deducted by Co. Board of Equalization.		Total Value as Equalized by Co. Board.	Amount Added or Deducted by State Board of Equalization.		Total Value as Equalized by State Board.	REMARKS.				
	IN WHOSE NAME ASSESSED.					No. of Entry.	Original Quantity.	Original Proprietor.	Water Course.	Arable and Plow Land.		Meadow and Pasture Land.		Uncultivated and Wood Land.				Houses.	Mills.	Other Buildings.		Dollars.	Dollars.		Dollars.	Dollars.			Dollars.	Dollars.	Dollars.	
	Acres.	H.	Acres.	H.	Acres.					H.	Acres.	H.	Acres.	H.																		
	Ell Michael	3459	400	James Watson	Dartysbank	16		11		10				37	20	740			740			740	61	679								
	Erwin Amaze	4169	200	J. McCutcher	Little Darby			30						30	30	900			900			900	75	825								
	Earl Charles	4991	1124 3/4	Sam & Leptin	Dartysbank	10								10	32	336			336			336	28	368								
	Fullingup James	7789	800	James Penick	Truantsbank	50	150							200	32	6400			6400			6400	521	5879								
	Same	7967	175	Robert Orr	"			33		33				66	30	1980			1980			1980	164	1816								
	Same	9151	883	Walt Spun & Otho	"	40		35		1/2				75 1/2	25	1887			1887			1887	157	1730								
	Same	4946	200	W. Cash	Little Darby	50	114	25						189	30	5670	200	300	6580	410	6170	5170	572	5658	Deduct 410.							
	Same	7726	260	Abraham & Scroggs	Truantsbank			116						116	30	3480			3480			3480	289	3191								
	Same	7474	640	John Graham	Little Darby			34						34	30	1020			1020			1020	80	935								
	Same	4807	466 3/4	O. Smith	"	60	264	29						353	24	8472	300	100	8772	300	8472	703	7769									
	Same	5265	700	Robert Means	Truantsbank			63						63	24	1512			1512			1512	125	1687								
	Same	4991	680	Walt & Otho	Little Darby			82						82	30	2460			2460			2460	204	2256								
	Same	6312	300	R. Apperson	Truantsbank	60	162	15 1/4						237 1/4	32	7592	1500	2500	10942			10942	908	10034								
	Wenfield Eunach	9278	1024 3/4	J. Poythress	Dartysbank	17	10			1/2				27 3/4	32	888			888			888	74	814	all to Waterman Hill							
	Fenby James C	4278	2000	R. Keys	"					12 1/2				12 1/2	20	250			250			250	21	239								
	Franklin W. W.	5365	700	Robert Means	Truantsbank	41								44	20	880			880			880	76	807								
	Fry Patrick	7798	1024 3/4	J. Poythress	Dartysbank					11				11	22	242			242			242	20	222								
	Same	7967	175	R. Spun	Little Darby	4				6				10	22	220	150		370			370	31	339								
	Anna Herzbach	3176	150	W. Cash	Dartysbank			5		5				10	25	250	200		450			450	37	413								
	Cabril J. J.	4278	2000	R. Keys	Dartysbank	50	75	25						180	22	3900	300	100	3700			3700	307	3393								
	Cabril Richard			"	"	65	45	40						180	22	3300	150	100	3550			3550	295	3255	all to James Cabril							
	Cabril William	4278	2000	"	Dartysbank	73		5 1/2						78 1/2	24	1884			1880			1880	156	1724	should be 62 and give it							
	Same			"	"			27 1/8						27 1/8	20	543			543			543	46	497	all to William Cabril							
	Chicklin J. H.	2891	1120	Samuel Means	Truantsbank	60	115	15						170	25	4750	800	100	5950			5950	494	5456								
	Same	6312	300	R. Apperson	"			1 1/4						1 1/4	30	50			50			50	4	46								
	Same	4301	200	R. Means	"			1		1/4				1 1/4	32	40			40			40	3	37								
	Citson Samuel	7555	1124 3/4	Sam & Poythress	Dartysbank	5				3/4				5 3/4	32	184			184			184	15	169								
	Same	9271	150	R. Spun	"	2				3/4				2 3/4	32	88			88			88	7	81								
	Goff William	7474	640	J. Graham & Otho	Little Darby	30	41							71	32	2272	400	200	2872			2872	238	2634								
	Same	4805	400	C. Quintidge	"	60	16	30						106	22	2332			2332			2332	194	2138								
	Same	4807	466 3/4	O. Smith	"			63						63	22	1386			1386			1386	115	1261								
	San Christopher	4071	1530	Sullivan & Otho	Dartysbank	13		13 1/4						26 1/4	26	683			683			683	57	626								
	Same	2675	3000	Lynn & Sullivan	"	78	60	75						213	28	5964	800	100	7164			7164	595	6569								
	Goodwin Mary	4735	283	Stanton & Bailey	Truantsbank									31		60	100	100	260			260	22	238								
	Cabril William	4278	2000	R. Keys	Dartysbank	68		10 1/2						78 1/2	28	2198			2198			2198	182	2016	William J. Reed all							
						852	1423	168 1/2					2778 23/25	74233	6250	2610	83093		82209		6818	75441										

Assessment of Real Property in *Union* Township,

Union Township,

Union County, Ohio, for the Year 1880.

For Plats of Lands see Page	IN WHOSE NAME ASSESSED.	No. of Entry.	Original Quantity.	Original Proprietor.	Water Course.	No. of Acres of Land Classified.						Whole No. of Acres.	Value per Acre excluding Buildings.	Total Value of Lands, excluding Buildings.	Value of all Buildings.			Total Value of Lands and Buildings.	Amount Added or Deducted by Co. Board of Equalization.		Total Value as Equalized by Co. Board.	Amount Added or Deducted by State Board of Equalization.		Total Value as Equalized by State Board.	REMARKS.
						Arable and Plow Land.		Meadow and Pasture Land.		Uncultivated and Wood Land.					Houses.	Mills.	Other Buildings.		Added Dollars.	Deducted Dollars.		Added Dollars.	Deducted Dollars.		
						Acres.	H.	Acres.	H.	Acres.	H.														
	Hill Augustus	5151 5221 5214, 7300	248	W. Dun & Others	Little Darby	80	90	15	3/4		185	32	5944	500	200	6644		6644	551	6093					
	Hopkins Benjamin (kins)	7407	100	A. Rice	Darbybank		25	25			50	28	1400			1400		1400	116	1284	all to John Kenner				
	Harris William	4278 4051	3030	Keys & Cookman	"	98	118	35			251	28	7128	200	200	9028		9028	749	8279					
	Hopkins W. P.	7061 7072	500	Robinson & Fulton	Trautslorfsbank	24	16				40	30	1200	350	100	1650		1650	137	1513					
	Hammond Japh E	8523	867 1/2	Jackson & Others	Darbybank	22			1/4		22	22	489			489		489	41	448	all to Wm. S. Hammond				
	Hammond Oliver	"	"	"	"	32	60	10	3/4		102 1/2	22	2255			2255		2255	187	2068					
	Hammond Jonathan	4807	466 2/3	O. Smith	Little Darby	11					11	22	242	100		342		342	28	314					
	Hammond Mary G.	"	"	"	"	10			2		11	22	242			242		242	20	222					
	Howard William	4235	283	Stanton & Bailey	Trautslorfsbank	40	35	30	3/4		105 1/4	34	3578	200		3778		3778	310	3464					
	Same	5726	1000	A. Young	"		50				50	32	1600			1600		1600	133	1467					
	Same	"	"	"	"		92		1/3		92 1/3	32	2960			2960		2960	246	2714					
	Same	"	"	"	"				1 3/4		1 3/4	32	56			56		56	5	57					
	Same	7491	1500	Thos. Moore	"				3 1/4		3 1/4	32	104			104		104	9	95					
	Same	7492 7467	500	Robinson & Fulton	Trautslorfsbank		46				46	32	1472			1472		1472	112	1360					
	Same	"	"	"	"		29		1/4		29 1/4	32	936			936		936	78	858					
	Same	5863	550	D. M. Bailey	"		22				22	34	748	300	100	2048		2048	170	1878					
	Same	5475	100	Wm. Montgomery	Trautslorfsbank	60	40				100	34	3400	100	500	4000		4000	332	3668					
	Same	5301	300	R. Means	"	125			3 3/4		128 3/4	34	5380			5380		5380	447	4933					
	Hawley George	6278 4071	3080	Keys & Dickman	Darbybank	65	37	48	3/4		142 3/4	30	4282	300	100	4682		4682	389	4293					
	Hickman Mary	7295	1224 1/2	Lanham & Poythress	Trautslorfsbank	65	130	30			225	30	6750	200	100	7050		7050	585	6465	220 to E. P. McHenry				
	Hickman Elias	7178	1024 1/2	J. Poythress	Darbybank	75	32	32			139	24	3336			3336		3336	277	3059					
	Howard Anson (kins)	7491	1800	Thomas Moore	Trautslorfsbank	10	20	10			40	32	1280			1280		1280	106	1174					
	Harris R. F.	6543	200	A. Allen and Co.	Darbybank	100	93	27			220	30	6600	500	150	7800		7800	647	7153					
	Same	3311	200	E. Sullivant	"		6				6 2/3	30	182			182		182	10	167					
	Howard Hellen	8798	1024 1/2	J. Poythress	"		41				41	30	1230			1230		1230	102	1128					
	Hayes W. (kins)	4804	324	J. Fowler	Trautslorfsbank		8				8	32	256			256		256	21	235					
	Hoyt Amanda	8152	200	G. Whiting	"		10	21	10		41	32	1312			1312		1312	109	1203					
	Same	9298	1024 1/2	J. Poythress	Darbybank		5				5	32	160			160		160	13	147					
	Hacker Mary	6322	300	R. Apperson	Trautslorfsbank						41 3/4	30	50	100		150		150	12	138					
	Hill William	5531 8798	1124 1/2	J. Poythress & Son	Darbybank	100	138	46	3/4		278	28	7784		400	8184		8184	5154	679	7500				
	Hawley Asa D.	4278	2000	R. Hayes	"		2		3/4		2 3/4	24	66	100		166		166	14	152					
	Hopkins Lucinda	"	"	"	"				1/2		1 1/2	30	40	200		240		240	20	220					
	Howard Nathan	4277	366 2/3	Keys & Sullivant	"		41	24	3/4		28 3/4	30	862			862		862	72	790					
	Same	7770 7836	254	Walt & Dan	"		8	28	4 1/2		40 1/2	30	1215			1215		1215	101	1114					
	Same	2822	3337	A. Walke	Darbybank	150	390	150			690	32	22080		150	22330		22330	1789	19211					
	Same	7407	100	A. Rice	"		25	15	10		50	30	1500			1500		1500	125	1375	all to John Kenner				
	Same	9798	1024 1/2	J. Poythress	"		30	40			70	30	2100			2100	300	4880	156	1724					
	Same	12748	1473	W. Dun	"			15	1/2		15 1/2	26	403			403		403	33	370					
	Same	7380 7836	329	Walt & Dan	"		10	31			41	26	1066			1066	100	1230	102	1128					
	Same	7407, 7136 7770, 8890	479	W. Dun & Others	"			79	5 1/4		84 1/4	28	2106			2106		2106	175	1931					
	Howard Nathan	7770, 8336 9850	329	Walt & Dan	"			37	1/2		37 1/2	30	1125			1125		1125	93	1032					
	Hoar Sarah A.	6602	683	J. Galumay	"		39	53			92	26	2392	200		2592		2592	215	2377					
						1249 1/2	1239 1/4	325 1/4			3581 1/3		107311	5010		2500	114891		114275	9475	104800				

Assessment of Real Property in *Union* Township,

Union County, Ohio, for the Year 1880.

For Plats of Lands see Page	DESCRIPTION OF PROPERTY				No. of Acres of Land Classified.						Whole No. of Acres.	Value per Acre excluding Buildings.	Total Value of Lands, excluding Buildings.	Value of all Buildings.			Total Value of Lands and Buildings.	Amount Added or Deducted by Co. Board of Equalization.		Total Value as Equalized by Co. Board.	Amount Added or Deducted by State Board of Equalization.		Total Value as Equalized by State Board.	REMARKS.		
					Arable and Plow Land.		Meadow and Pasture Land.		Uncultivated and Wood Land.					Houses.	Mills.	Other Buildings.		Added Dollars.	Deducted Dollars.		Added Dollars.	Deducted Dollars.				
	In Whose Name Assessed.	No. of Entry.	Original Quantity.	Original Proprietor.	Water Course.	Acres.	H.	Acres.	H.	Acres.				H.	Acres.	H.		Dollars.	Dollars.		Dollars.	Dollars.			Dollars.	Dollars.
	James Riley	3771 3772	112 1/2	David P. Phelps	Northport	16							16	32	512			512			512		42	470		
	Hemary Sarah	4221	2000	R. Keys	Northport								1	40	40			40			40		3	37		
	Kimball Milo	3152 4220 4221 4222	220	J. Whiting	"	15		40					15	32	1760	100		100	1960			1960		103	1797	
	Keyes Sizing	6316	200	J. Pennington	Little Sandy			6					6	20	120			120			120		10	110		
	Hemary Crumell	4221	200	R. Apperson	Northport	24		2					26	28	728	100		828			828		69	759		
	Kimball H. D.	3771 3772	377	Walter D. Davis	"			37					37	28	1050			1050			1050		87	963	N. Howard	
	Same	2675	1070	L. Sullivant	"				41				41	18	738			738			738		61	677		
	Same	4221	2000	R. Keys & Others	"								127 1/2	28	3526	100		100	6176			6176		573	5663	
	Same	4221	2000	Keyes & Sullivant	"			5					5	28	140			140			140		12	128	N. Howard	
	Lee R. D. Hill	4221	2000	R. Keys	Northport	1					3/4		1 3/4	24	42	200			242			242		20	222	
	Lee R. Hill	"	"	"	"	22		38			3 1/2		115 1/2	22	2541			2541			2541		211	2330		
	Leon Benjamin	1412	30	R. Massie	"	9							9	24	216	100		316			316		26	290		
	Leagus C. W.	6312	300	R. Apperson	Beacons Creek								1 1/2		40	100		140			140		12	128		
	Leicester H. P.	1821	3337	Walter D. Jones	Northport	100		86		30			216	28	6048	200		6248	439		6680		554	6126		
	Leon James	"	"	"	"	40		40		40 1/2			120 1/2	28	3390			3390	264		3654		303	3357		
	Miller John D.	4221	2000	R. Keys	Northport	38		7		40			85	22	1870	250		2120			2120		176	1944		
	Orsoloni James	2285	60	W. Saw	Little Sandy			3 1/2					3 1/2	23	81			81			81		7	74		
	Same	4221 4222	500	Wm. D. Calloway	"			50		10			60	26	1560	500		150	2510	60		2570		213	2357	
	Same	10338	200	A. Pennington	"	26		74 1/8					100 1/8	24	2403	100		2503			2503		208	2295		
	Mitchell John P.	3311	200	L. Sullivant	Northport	22		8 2/3					30 2/3	30	920			100	1020			1020		85	935	
	Moss Joseph	6612	683	J. Shannon	"	30		61					91	28	2548	200		100	2948			2948		245	2703	
	Miller John D.	7142	400	J. Shannon	Beacons Creek	12		14		1/2			26 1/2	32	848	500		1348			1348		195	1553	Attention see 2	
	McCraw J. R.	7821	3337	Walter D. Jones	Northport	32				23 3/4			55 3/4	30	1673			1673			1673		139	1534		
	Moss A. V.	8423	867 1/2	David Jones	"			11 3/4					11 3/4	26	305			305			305		25	280		
	Same	6316	353 1/2	R. Apperson	"	38		72		40			150	22	3300	300		100	3700			3700		307	3393	
	Same	6316 7142	453 1/2	J. Shannon & Others	"			33					33	28	924			924			924		77	847		
	Moss J. G.	3126	100	W. Cash	"	12		15		80			107	26	2782			2782			2782		231	2551		
	Same	6602	683	J. Shannon	"	26		48					74	30	2220	600		100	2920			2920		242	2678	
	Same	5602	100	John Patterson	"			75		25			104	28	2800			2800			2800		232	2568		
	Moss R. G. Jr.	12674	100	Thomas Lucas	Northport			25		25			50	28	1400			1400			1400		116	1284		
						463		772		392 3/4			1808 3/4		48025	4450		1000	53475			4584	49647			

Assessment of Real Property in

Union

Township,

Union County, Ohio, for the Year 1880.

For Plats of Lands see Page	DESCRIPTION OF PROPERTY				No. of Acres of Land Classified,				Whole No. of Acres	Value per Acre including Buildings	Total Value of Lands, excluding Buildings	Value of all Buildings			Total Value of Lands and Buildings	Amount Added or Deducted by Co. Board of Equalization		Total Value as Equalized by Co. Board	Amount Added or Deducted by State Board of Equalization		Total Value as Equalized by State Board	REMARKS.				
	IN WHOSE NAME ASSESSED.	No. of Entry.	Original Quantity.	Original Proprietor.	Water Course.	Arable and Plow Land.		Meadow and Pasture Land.				Uncultivated and Wood Land.	Houses.	Mills.		Other Buildings.	Added Dollars.		Deducted Dollars.	Dollars.			Added Dollars.	Deducted Dollars.		
						Acres.	H.	Acres.																	H.	Acres.
	Mitchell John S.	5740	251	J. Bailey	Tranacts bank	50		150		70			270	28	7560	350		100	8010			8010	665	7345		
	Same	10325	200	A. Breckenridge	Little Sandy					20			20	22	440					440			440	27	408	
	Mann G. F.	5746	360	J. Casaway	Sandy bank	410		7		7			54	24	1296					1296			108	1188		
	Same	10192	30	W. Mason	"			13					13	24	312					312			26	286		
	Morris John A.	6316	353 2/3	J. Apperson	"	30		12					25	26	650	200				850			71	779		
	Moore Henry (Jr.)	"	"	"	"	27							27	26	702	100				802			67	735		
	Moore Albert	6312	300	"	Tranacts bank			15					15	34	510	400				1110			92	1018		
	Mitchell George S.	6602	683	J. Callaway	Little Sandy	26		30		24			50	25	2000	300				2400			199	2201		
	Milburn Jennie	6312	433	J. Apperson & Others	Tranacts bank								1/2		410	100				140			12	128		
	Mr. Mullin Charles	9228	1024 2/3	J. Poythress	Sandy bank	53				47 1/2			100 1/2	28	2814	100				3014			250	2764		
	Same	"	"	"	"	8		4					12	32	384					384			32	352		
	Same	9152	220	G. Whiting	Tranacts bank			30					30	32	960					960			80	880		
	Oryas Philip	1967	30	Green & Whiting	"			1		1/2			1 1/2	40	60					60			5	55	all to G. Whiting	
	Mr. Powell Thomas G.	6602	683	J. Casaway	Little Sandy	65		27					92	24	2208	200				2508			212	2346		
	Mr. Powell W. R.	"	"	"	"	2		44					46	24	1104					1104			92	1012		
	Mr. Powell George G.	"	"	"	"	30		16					46	24	1104	100				1204			100	1104		
	Moore William	1234	453 1/3	Apperson & Callaway	Sandy bank	32		32		40			104	28	2912	350				3362			279	3082		
	Same	6316	185	W. Dun	"			67		33			100	25	2500					2500	100		216	2384		
	Same	8523	867 1/2	Johnson & Others	"			25					25	25	625					625			52	573		
	Same	6543	200	A. Alexander	"			12 3/4					12 3/4	25	319					319			26	293		
	Moore Geo. W.	12674	120	Thomas Lucas	"	13		11		11 1/4			35 3/4	26	930					930			77	853		
	Mitchell George	12674	540	J. Lucas & Others	"	30		14 1/2					44 1/2	26	1157					1157			96	1061		
	Martin Constant	7822	3332	Walker & Jones	Sandy bank					8 1/2			8 1/2	32	272					272			22	229		
	Moulton J. B.	5726	1000	D. Young	Tranacts bank	50		110		5 3/4			165 3/4	30	4972					4972			413	4559		
	Mann J. H.	4278	2000	R. Heyes	Sandy bank					1 1/2			1 1/2	24	6					6						
	Miller J. G. Jr.	6312	683	J. Apperson & Others	Tranacts bank	37		143		20			200	34	6800	400				7350			610	6740	109200 to Frank G. Miller Jr.	
	Miller John G.	4235	283	Horton & Bailey	"					1/2			1/2	40	20					20			2	18	all to Frank G. Miller Jr.	
	Marsh E.	4178	2000	R. Heyes	Sandy bank	32		22		2 1/2			86 1/2	26	1469	300				1969			163	1806		
	Mr. Hunter Mrs. John	1785	800	J. Payne	Tranacts bank	4							1	40	40					40			3	37		
	Milburn David	8311	200	L. Lulliant	Sandy bank	15		51		2 3/4			68 3/4	26	1787	300				2387			198	2189		
	Same	12233	479	Dun & Others	"	10		5 1/4					15 1/4	26	396					396			33	368		
	Same	6143	"	Let a U.S. Lands	"			5					5	26	130					130			11	119		
	Mann Susan A.	4278	2000	R. Heyes	"	2		4					6	24	144					144			12	162		
	Same	4071	1050	E. Reckman	"			2					2	24	48					48			4	44		
	Mr. John George	4071	1050	E. Reckman	Sandy bank	46		22		30 1/2			98 1/2	24	2364	800				3464			288	3176		
	Same	3679	635	Walker & Callaway	"			29		1/2			29 1/2	24	708					708			59	649		
	Wilson Susan	6312	300	J. Apperson	Tranacts bank								1/2		50	100				150			12	138		
						599		903		324 1/2			1512 1/2	23	49793	4100				1700	55593			4625	57062	

Assessment of Real Property in Union Township,

Union County, Ohio, for the Year 1880.

For Plats of Lands see Page	DESCRIPTION OF PROPERTY				No. of Acres of Land Classified.				Total Value of Lands, excluding Buildings.	Value of all Buildings.			Total Value of Lands and Buildings.	Amount Added or Deducted by Co. Board of Equalization.		Total Value as Equalized by Co. Board.	Amount Added or Deducted by State Board of Equalization.		Total Value as Equalized by State Board.	REMARKS.		
					Arable and Plow Land.		Meadow and Pasture Land.			Uncultivated and Wood Land.		Houses.		Mills.	Other Buildings.		Added Dollars.	Deducted Dollars.			Added Dollars.	Deducted Dollars.
	Acres.	H.	Acres.	H.	Acres.	H.	Acres.	H.		Dollars.	Dollars.											
Parkman Geo W	6316	35323	R. Apperson	Dartmouth	20	23			43	28	1204			1204			1204		100	1104		
Same	4807	46673	C. Smith	State Street	8	2 1/2			10 1/2	28	294			294			294		24	270		
Phillips Charles				"			50	30	80	22	1760	200		1960			1960		163	1797		
Same	7474	640	Grattan & Olin	"	110	107			217	32	6944		100	7044			7044		585	6459		
Same	8414 2926	629	Sam. Graham & Son	"		22			22 1/2	32	720			720			720		60	660		
Same	7767	175	R. Green	"				33	33	30	990			990			990		82	908		
Piper W. C.	2675	1000	L. Sullivan	Dartmouth	40			4 1/2	44 1/2	33	1468	200	100	2168			2168		180	1988		
Pinckney Geo W.	4285	283	Stanley & Bailey	Trucksburg					3 1/2		60	300		360			360		30	330		
Potts William	4071	1080	C. Reikman	Dartmouth	5	28			33	22	726	300		200	1226			1326		102	1124	
Same	3489	400	James Graves	"	34	78	40 1/4		152 1/4	20	3045			3045			3045		153	2892		
Same	12347	38	J. Sawyer	"				2	2	22	44			44			44		4	40		
Rais Robert	6316	35323	R. Apperson	"	45	55			100	26	2600	300		200	3100			3100		257	2846	
Rowan William	6312	300	"	Trucksburg					1/2		40	100		140			140		12	128		
Parkman Frederick	6316	35323	"	Dartmouth	8	26			34	28	932	150	100	1202			1202		100	1102		
Same	4807	46673	C. Smith	"	8			9 1/2	17 1/2	28	490			490			490		41	449		
Rand Frank S.	5127	150	A. New	"	15	8		7/8	23 3/4	26	614	200	100	914			914		76	838		
Same	5838	80	J. Sawyer	Dartmouth					3 1/2		21			21			21		2	19		
Same	9694 5127	450	Sam & Son	"	33	33			66	28	1848			1848			1848		153	1695		
Same	7711 12289	100	W. New	"	62			7 1/2	133 3/4	30	3982	450	200	4632			4632		384	4248		
Rice John L.	4275	2000	R. Keys	"	53	69	40 3/4		142 3/4	24	3906			3906			3906		324	3582		
Same				"				4	4	24	96	200		296			296		25	271		
Same	5746	360	J. Sawyer	"				2 1/4	2 1/4	24	51			51			51		4	47		
Parkman Adalaid	4275	2000	R. Keys	"	1 1/2				1 1/2		45	100		145			145		12	133		
Rosa Gordon	4275	2000	R. Keys	Dartmouth		32			32	20	640			640			640		53	587		
Same	3457	600	James Maloz	"	26		11		37	20	740			740			740		61	679		
Same	"	"	"	"	8		1 1/4		8 1/4	20	165	100		265			265		22	243		
Road George	2675	1000	L. Sullivan	"	15	60	50		125	18	2250	250		2500			2500		208	2292		
Road Josiah			"	"	15	60	50		125	18	2250	250		2500			2500		208	2292		
Road Joanna M.	8152	220	H. Whiting	Dartmouth	15	25			40	30	1200			1200			1200		100	1100		
Same	9298 2223	112473	Colo. & Poythress	"	10	46			56	30	1680			1680			1680		139	1521		
Road Adelia J.	4278	3000	R. Keys	"	41	46	20 1/2		107 1/2	28	3010	100	150	3260			3260		271	2989		
Road Allen	7467	500	Robinson & Patton	"	20	6	35 1/2		61 1/2	20	1230	200		1430			1430		119	1511		
Riddle George	5265 5152	220	Means & Whiting	Trucksburg	12	59	40		111 1/2	12	1343	200	100	1843			1843		153	1690		
Same	8152	220	H. Whiting	"	22				22	32	704			704			704		58	646		
Same	5265	700	Robert Means	"																		
					626 1/2	839 1/2	441 1/2		1910 3/4		47112	3800	1650	52362			53012		4265	48247		

Assessment of Real Property in Union Township,

Union County, Ohio, for the Year 1880.

For Plats of Lands see Page	DESCRIPTION OF PROPERTY				No. of Acres of Land Classified.				Whole No. of Acres.	Value per Acre of Land.	Total Value of Lands, excluding Buildings.	Value of all Buildings.			Total Value of Lands and Buildings.	Amount Added or Deducted by Co. Board of Equalization.		Total Value as Equalized by Co. Board.	Amount Added or Deducted by State Board of Equalization.		Total Value as Equalized by State Board.	REMARKS.						
					Arable and Plow Land.	Meadow and Pasture Land.	Uncultivated and Wood Land.	Houses.				Mills.	Other Buildings.	Added Dollars.		Deducted Dollars.	Added Dollars.		Deducted Dollars.									
	Acres.	H.	Acres.	H.	Acres.	H.	Acres.	H.				Dollars.	Dollars.	Dollars.		Dollars.	Dollars.		Dollars.	Dollars.			Dollars.					
	IN WHOSE NAME ASSESSED.	No. of Entry.	Original Quantity.	Original Proprietor.	Water Course.	Acres.	H.	Acres.	H.	Acres.	H.	Acres.	H.	Dollars.	Dollars.	Dollars.	Dollars.	Dollars.	Dollars.	Dollars.	Dollars.	Dollars.	Dollars.	Dollars.	Dollars.	Dollars.		
	Stilling Thomas	5726	1000	H. Young	Tracks bank	30		40		75		145		28	1060	100		4160	4160		315		3815					
	Same	5728	200	James Salway	"	15				1/2		14 1/2		32	496			496	496		41		455					
	Same	5726	1000	H. Young	"	91		196		20		307		311	10438	300	500	600	11438	11438		949		10489				
	Smith Melinda	9298	1024 1/2	J. Poythress	Woods bank	17				16	1/4	28		28	931	150		1081	1081		90		991				all to John W. Miller	
	Stilling Milwau	5726	1000	H. Young	Tracks bank	55		70		10		134		34	11590	800		5390	5390		407		4943					
	Stewart Joseph (Kin)	5746	360	J. Salway	Woods bank	54		90		80		224		24	5376	400		5876	5876		488		5388				all to Jacob G. Brown	
	Smith Ira S.	7271	160	Callaway's Son	"	19		67		15	3/4	101 3/4		26	2645	200		2945	2945		240		2701					
	Same	7271	80	Mada Allen	"			30		16	3/8	46 3/8		26	1206			1206	1206		100		1106					
	Shanks Benjamin L.	6312	300	H. Oppenon	Tracks bank	1						1		50	50	150		200	200		17		183					
	Schickens Christopher	2675	1000	L. Sabinant	Woods bank	46		36		30		112		23	2376	350		2926	2926		243		2683					
	Schmuck Jacob	6312	300	H. Oppenon	Tracks bank							20			50	150		100	400	400		33		367				
	Showalter A. B.	4278	2000	H. Keyes	Woods bank	66		26		12	1/20	104 1/20		30	3145	450		3895	3895		323		3572					
	Schickens J. Christopher	8523	869 1/2	Sam B. Oltus	"	75		74		10	1/4	159 1/4		28	4459	350		3059	3059		430		4639					
	Snider Phillip	9298	1024 1/2	J. Poythress	"	126				30		156		30	4680	100		4780	4780		397		4383					
	Same	5708	200	J. Callaway	Tracks bank	50		95				165		30	4350	700		5250	5250		436		4814				500 200000 Proprietor	
	Smith Robert	5265	200	H. Means	"	30		35		35		100 1/4		20	2005			2005	2005		166		1839				500 200000 Proprietor	
	Spensing Samuel	6312	300	H. Oppenon	Tracks bank							20			20			20	20	20		2		18				
	Spensing Rowen	4735	283	Stanton & Bailey	"							70		100				170	170	170		14		156			all to Sam S. Spensing	
	Spensing Mary A.			"	"							60						60	60	60		5		55				
	Spurman Mary O.	8523	869 1/2	Johnson & Oltus	Woods bank	193		125		100	1/2	418 1/2		27	11299	100		11399	11399		946		10453					
	Winnery Jacob Co	6312	300	H. Oppenon	Tracks bank	40		34		6		80		30	2400	400		1500	2950	2950		245		2705				
						908		918		458 1/2		2288			64906	5800		1500	71706				5451		65755			

Assessment of Real Property in *Union* Township,

Union County, Ohio, for the Year 1880.

For Plats of Lands see Page	DESCRIPTION OF PROPERTY				No. of Acres of Land Classified.				Whole No. of Acres.	Value per Acre, excluding Buildings.	Total Value of Lands, excluding Buildings.	Value of all Buildings.			Total Value of Lands and Buildings.	Amount Added or Deducted by Co. Board of Equalization.		Total Value as Equalized by Co. Board.	Amount Added or Deducted by State Board of Equalization.		Total Value as Equalized by State Board.	REMARKS.
					Arable and Plow Land.	Meadow and Pasture Land.	Uncultivated and Wood Land.	Houses.				Mills.	Other Buildings.	Added Dollars.		Deducted Dollars.	Added Dollars.		Deducted Dollars.			
	Acres.	H.	Acres.	H.	Acres.	H.	Acres.	H.				Dollars.	Dollars.	Dollars.		Dollars.	Dollars.		Dollars.	Dollars.		
	IN WHOSE NAME ASSESSED.	No. of Entry.	Original Quantity.	Original Proprietor.	Water Course.																	
	Williams Ralston	6312	300	R. Apperson	Tracts Creek					20	300			320			320	27	293			
	Woods Jan C.	2675	1000	L. Sawant	Barby Creek	25	27	8	60	24	1440	250		1790			1790	119	1641			
	Woods Joseph H.	"	"	"	"			6 1/2	6 1/2	20	130			130			150	11	119			
	Woods Samuel	3311	305	L. Sawant	"	37	31 1/2		68 1/2	30	2055	200		300	2555		3555	212	2343			
	Woods Richard	2615	1000	"	Barby Creek	60	120	33 1/4	217 3/4	26	5661	300		300	6261		6261	320	5941	62 1/2 to E. Doyle 23 1/2 to John Lunnell		
	Woods Sarah J.	5078	50	J. Cannon	"	3	6		7 3/4	20	195			195			195	16	179			
	Wills Elijah	6602	683	"	"	16	30		46	26	1196			1196			1196	99	1097			
	Wills Sam	7822	3337	A. Walker	"	100	233	100 3/4	473 3/4	32	13880	1400		200	14580		14580	1210	18370			
	Wills Sam	7270	280	"	"	40		5 3/4	45 3/4	26	1189			1189			1189	99	1090			
	Wills Sam	7270	377	Walker & Sam	Barby Creek		27	10 1/2	37 1/2	30	1125			1125			1125	93	1032			
	Wills Sam	"	"	"	"	30	25	10	40	30	1200		150	1350			1350	112	1238			
	Wills Susan	7822	3337	A. Walker	"	4		3	7	30	210			210			210	17	193			
	Williams Sarah E.	7461	401	Robinson & Dutton	"	40		12 3/4	52 3/4	30	1582	200		100	1882		1882	156	1726			
	Wilson Wm.	3459	400	Jamie Waters	Barby Creek	30		5	60	20	1200			1200			1200	100	1100			
	Wills W. R.	7822	3337	A. Walker	"	61	39	6 3/8	106 3/8	30	3186	350		100	3636		3636	302	3334			
	Walker Sam E.	4278	2000	H. Keys	"		1		1		40	350			390		390	32	358			
	Walker J. B.	3459	400	Jamie Cannon	"	10	40	10 1/2	60 1/2	20	1210	100			1310		1310	109	1201	all to Walker Patch		
	Williams Rebecca	7461	475	A. Walker & Others	Barby Creek	18		3/4	18 3/4	20	375			375			375	31	344			
	Wills Sam	5265	700	H. Keys	Tracts Creek	30	157	24 1/4	71 3/4	20	1435	100			1535		1535	127	1408			
	Walker William	1366	600	J. Smith	Barby Creek		2		2	24	48			48			48	4	44	all to Wills		
	Walker Sam	8523	867 1/2	Johnson & Others	"	40	67 3/4	12	119 3/4	22	2634	300			2934		2934	240	2690	all to Wills		
	Walker A. W.	4278	2000	H. Keys	"	30	10	10	50	24	1200			1200			1200	100	1100			
	Woodworth W. A.	4735	883	R. Apperson & Others	Tracts Creek	6 1/8	153		6 1/8	40	272	250		100	822		822	68	754			
	Wills Sam	5726	1000	H. Keys	"	40	48	20 1/2	108 1/2	30	3255			3255			3255	260	2995			
	Wills Sam	3461	500	Robinson & Dutton	"	40	106	25 1/2	177 1/2	30	5138	100		100	6438		6438	534	5904			
	Wills Sam	7787	500	J. Cannon	"	65	183	30 1/4	228 1/4	30	8347	300			8647		8647	704	8113			
	Wingset Joshua	4746	200	William Koch	"	6	18	1/2	19 1/2	28	536			536			536	44	492			
	Wills Sam	7270	595	A. Walker & Others	Tracts Creek		45		45	30	1350			1350			1350	112	1238			
	Wills Sam	7461	1300	Panett & Robinson	"	65		25	90	34	3060	300			3360		3360	279	3081			
	Wills Sam	7287	1500	Morgan & Panett	"	90	214		304	34	10336	800		700	11836		11836	982	10854			
	Wills Sam	5265	700	H. Keys	"	70		76	146	22	3212			3212			3212	267	2945			
	Wills Sam	"	"	"	"		8	1/2	8 1/2	28	238	100			338		338	28	310			
						955	1578 1/2	440 1/2	2653 1/2	76955	6000	24150	85405		7078	78327						
Recapitulation					Page	1	928 1/2	1103	607 1/2	2642 1/2	73965	10600	3650	81243								
					"	2	1187 3/4	968 1/8	575 1/8	2626	74785	6300	2500	83585								
					"	3	852	1422	458 3/4	2773 3/4	74233	6250	2610	83093								
					"	4	1249 1/2	1239 1/4	525 1/4	3581 1/2	102311	5010	2500	114821								
					"	5	463	772	392 3/4	1808 3/4	48025	4450	1000	53475								
					"	6	599	903	324 1/2	1812 1/2	49793	4100	1700	55593								
					"	7	626 1/2	839 1/2	441 1/2	1910 1/2	47112	3800	1650	52362								
					"	8	908	918	458 1/2	2288	64406	3000	1800	51706								
					"	9	955	1578 1/2	440 1/2	2653 1/2	76955	6000	24150	85405								
						7768	9743 1/4	4223 3/8	22095	616574	51710	19800	468483									
										Total val. Union County			57580									
						7768				Grand Total Township			726063									

acres land in trail
22095) 616574 (27.90
44190
174674
154665
200090
198835
12350

land land & trail
22095) 668483 (30.25
66285
56330
44190
12140

Total val. Union County 57580
Grand Total Township 726063

Assessment of Real Property in *Madison* Township,

Union County, Ohio, for the Year 1880.

For Plats of Lands see Page	DESCRIPTION OF PROPERTY				No. of Acres of Land Classified.						Whole No. of Acres.	Value per Acre excluding Buildings.	Total Value of Lands, excluding Buildings.	Value of all Buildings.			Total Value of Lands and Buildings.	Amount Added or Deducted by Co. Board of Equalization.		Total Value as Equalized by Co. Board.	Amount Added or Deducted by State Board of Equalization.		Total Value as Equalized by State Board.	REMARKS.
					Arable and Plow Land.		Meadow and Pasture Land.		Uncultivated and Wood Land.					Houses.	Mills.	Other Buildings.		Added Dollars.	Deducted Dollars.		Added Dollars.	Deducted Dollars.		
	Acres.	H.	Acres.	H.	Acres.	H.	Dollars.	Dollars.	Dollars.	Dollars.				Dollars.	Dollars.	Dollars.		Dollars.	Dollars.		Dollars.			
	<i>Brigginton Samuel</i>	5127	150	<i>A. Kern</i>	<i>Barby bank</i>							19	418			418		415	30	383				
	<i>Sam</i>	4278	2000	<i>R. Hayes</i>	"							29	714	800		1514		1514	126	1388				
	<i>Conway Dennis</i>	5127	150	<i>A. Kern</i>	<i>Barby bank</i>							3	30	200		230		230	19	211				
	<i>Dennis W. H.</i>	4278	2000	<i>R. Hayes</i>	<i>Barby bank</i>							2	60	100 300		460		460	38	422				
	<i>Dennis Allen H.</i>				"							2	30	200		230		230	19	211				
	<i>Ed. Charly</i>	5127	150	<i>A. Kern</i>	<i>Barby bank</i>							2	50	1200		1250		1250	104	1146				
	<i>Elliott S. D.</i>			"	"							16	650	150 800	10	1600		1600	133	1467				
	<i>Edwin Williams</i>	4278	2000	<i>R. Hayes</i>	<i>Barby bank</i>							15	458	100 300	100 300	1058		1058	88	970	<i>1500 to R. Hayes 1200 to R. Hayes 1200 to R. Hayes</i>			
	<i>Chas. Hanitzel</i>	5127	150	<i>A. Kern</i>	"							4	40	150		190		190	16	174				
	<i>Johnson John T.</i>	5127	150	<i>A. Kern</i>	<i>Barby bank</i>							4	40	350		390		390	22	358				
	<i>Moore W. B.</i>	5127	150	<i>A. Kern</i>	<i>Barby bank</i>							4	190			190		190	16	174				
	<i>Chas. Clemens John</i>	4278	2000	<i>R. Hayes</i>	"							7	70	150		220		220	18	202	<i>all to R. Hayes</i>			
	<i>Piper C. C.</i>	4278	2000	<i>R. Hayes</i>	<i>Barby bank</i>							2	170	100 200		470		470	39	431	<i>1200 to R. Hayes</i>			
	<i>Robert Ohio & Mary Neal</i>	4278	2000	<i>R. Hayes</i>	"							3	60	250		310		310	26	284				
	<i>Spain Mary R.</i>	5127	150	<i>A. Kern</i>	<i>Barby bank</i>							1	50	100		150		150	12	138				
	<i>Nelson Minerva</i>	4278	2000	<i>R. Hayes</i>	<i>Barby bank</i>							1	60	300		360		360	30	330				
												23	3890	4950 800	4110	9250		9040	751	8289				

Assessment of Lots in the Town of *Millford Center*

Union County, Ohio, for the Year 1880.

For Plats of Lots see Page	DESCRIPTION OF PROPERTY.							Value of Lots. Dollars.
	IN WHOSE NAME ASSESSED.	ADDITION.	No. of In-Lot.	No. of Out-Lot.	WHAT PART OF LOT.	No. Feet Front.	No. Feet Depth.	
	<i>Alden Maria</i>		43		all	102 1/2		50
	<i>Same</i>		99		"	30 1/2		100
	<i>Alden W.</i>	X	40		W 1/2	112 1/2		41
	<i>Boylan Aaron</i>			81	1/2 acre			23
	<i>Same</i>		27		all	82 1/2		100
	<i>Same</i>		1		part	20		100
	<i>Same</i>	X	38		"	30 1/2		30
	<i>Same</i>		89		South Side	49 1/2		36
	<i>Blair Saul</i>		77		all	82 1/2		40
	<i>Same</i>		93		"	82 1/2		40
	<i>Brenton Elizabeth</i>		57		"	92 1/2		60
	<i>Baker J. D.</i>		26		all	82 1/2		125
	<i>Same</i>			32	"	1/2 acre		20
	<i>Brown James</i>	X	6		West Side	28 1/4		30
	<i>Same</i>		7		East	44 1/2		50
	<i>Blake H. W.</i>		50		all	82 1/2		60
	<i>Blair John</i>			25	"	1/2 acre		150
	<i>Same</i>			26	"	1/2 "		150
	<i>Brown Emily</i>		98		"	82 1/2		96
	<i>Buffington Thomas W.</i>	X	96		"	66		198
	<i>Same</i>		1		part	20		100
	<i>Bell Sarah</i>		91		all	82 1/2		40
	<i>Buffington Johnson</i>		109		"	57		57
	<i>Compton John W.</i>		59		South Side	33		33
	<i>Chukresan Michael</i>	X	57		all	68		15
	<i>Same</i>	X	58		"	68		15
	<i>Same</i>	X	59		"	68		15
	<i>Same</i>	X	60		"	68		15
	<i>Same</i>	X	61		"	103		25
	<i>Same</i>	X	62		"	68		15
	<i>Same</i>	X	63		"	68		15
	<i>Same</i>	X	64		"	47 1/2		12
	<i>Same</i>	X	54		"	68		15
	<i>Same</i>	X		1	all	2 acres		80
	<i>Same</i>	X	53		"	68		20
	<i>Church M. E.</i>	X	88		"	66		66
	<i>Same</i>	X	89		part	28 1/2		28

2067

Value of all Buildings.			Total Value of Lots and Buildings.	Amount Added or Deducted by Co. Board of Equalization.		Total Value as Equalized by Co. Board.	Amount Added or Deducted by State Board of Equalization.		Total Value as Equalized by State Board.	REMARKS.
Houses.	Mills.	Other Buildings.		Added Dollars.	Deducted Dollars.		Added Dollars.	Deducted Dollars.		
Dollars.	Dollars.	Dollars.	Dollars.	Dollars.	Dollars.	Dollars.	Dollars.	Dollars.		
			200			250			21	229
			700			800			66	731
			300			341			28	313 <i>all to Jane Brown</i>
						25			2	23
			100			300			75	825
		200	100			200			17	183
			125			155			13	142 <i>all to L.P. Gullaway</i>
			100			136			11	125
						40			3	37
			150			190			16	174
			300			360			30	330
			300			425			35	390
						20			2	18
						30			2	28
			250			300			25	275
			300			360			30	330
						150			12	138
						150			12	138
			250			346			29	317
			1000			1298			108	1190
			100			200			17	183 <i>all to John Robbins</i>
			200			240			20	220
			800			857			71	786
						133			11	122
						15			1	14
						15			1	14
						15			1	14
						15			1	14
		100	150		100	275			28	252 <i>all gone back to lands and sold to J.W. Finley</i>
						15			1	14
						15			1	14
						12			1	11
						15			1	14
						80			7	73
			150			170			14	156
						66			5	61 <i>Parsonage</i>
			500			528			44	484 <i>same</i>

6775

300 9142

757 8385

Assessment of Lots in the Town of Millford Center

Union County, Ohio, for the Year 1880.

For Plats of Lots see Page	DESCRIPTION OF PROPERTY.							Value of Lots. Dollars.	Value of all Buildings.			Total Value of Lots and Buildings. Dollars.	Amount Added or Deducted by Co. Board of Equalization.		Total Value as Equalized by Co. Board. Dollars.	Amount Added or Deducted by State Board of Equalization.		Total Value as Equalized by State Board. Dollars.	REMARKS.
	IN WHOSE NAME ASSESSED.	ADDITION.	No. of In-Lot.	No. of Out-Lot.	WHAT PART OF LOT.	No. Feet Front.	No. Feet Depth.		Houses.	Mills.	Other Buildings.		Added Dollars.	Deducted Dollars.		Added Dollars.	Deducted Dollars.		
									Dollars.	Dollars.	Dollars.								
	Dovey Thomas		15	Part	1 acre		60	150			210			210		17	193		
	Same		25	All		66	66			66				66		5	61		
	Same		26	"		66	66			66				66		5	61		
	Same		27	"		33	33			33				33		3	30		
	Henry May		7	West's		41 1/4	41	100		1211			1211		12	129			
	Dovey John		4	part	South End		10	100		110			110		9	101			
	Lee John		4	All			5	100		105			105		9	96			
	Dovey D		42	part		28	110	100		140			140		12	128			
	Dobson D Morris				Washington		700			700			700		58	642			
	Cogan D		45	Part		130	50			50			50		4	46			
	Same		46	"		74 1/2	30			30			30		2	28			
	Cogan Mary		44	All			50			50			50		4	46			
	Ed. Charles		33	"	1/2 acre		30		200	230			230		19	211			
	Same		34	"		82 1/2	350			350			350		29	321			
	Same		25	"		82 1/2	300	700		1000			1000		83	917			
	Same		36	"		82 1/2	125	500		625			625		52	573	all to John Mitchell		
	Finley James D		7	Part	1 1/2 acre		100	500	100	900			900		75	825			
	Same		6	"	2 "		80			80			80		7	73			
	Same		34	All	3/4 "		50			50			50		4	46			
	Green James		25	All		68	15			15			15		1	14			
	Same		15	Part	2 3/4 acre		110			110			110		9	101			
	Same		45	"			15			15			15		1	14			
	Same		16	All	2 "		80			80			80		7	73			
	Green Ellen		19	"	1 1/2 "		60	200		260			260		22	238			
	Cibson Nancy A.		17	"	2 1/4 "		90			90			90		7	83			
	Same		18	"	2 1/4 "		100			100			100		8	92			
	Cibson Samuel		8	"		82 1/2	50	100	100	250			250		21	229			
	Same		9	East's		16 1/2	10	250	100	360			360		30	330			
	Gambel John Jr		28	West's		41 1/4	41	150		191			191		16	175	all to John Robbins		
	Same		29	All		82 1/2	82			82			82		7	75			
	Galloway James		103	"		50	50	150		200			200		19	183			
	Garrison Supta D		52	"		66	66		100	166			166		14	142			
	Same		54	"		66	66			66			66		5	61			
	Same		10	Part		49 1/2	75			75			75		6	69			
	Same		77	All		66	100			100			100		8	92			
	Same		72	"		66	100	600	100	800			800		66	734			
							3286		3700	900	7886			7886		787	8385		

Assessment of Lots in the Town of Millford Ohio

Union County, Ohio, for the Year 1880.

For Plats of Lots see Page	DESCRIPTION OF PROPERTY.							Value of all Buildings.			Total Value of Lots and Buildings.	Amount Added or Deducted by Co. Board of Equalization.		Total Value as Equalized by Co. Board.	Amount Added or Deducted by State Board of Equalization.		Total Value as Equalized by State Board.	REMARKS.				
	IN WHOSE NAME ASSESSED.	ADDITION.	No. of In-Lot.	No. of Out-Lot.	WHAT PART OF LOT.	No. Feet Front.	No. Feet Depth.	Value of Lots. Dollars.	Houses.	Mills.		Other Buildings.	Dollars.		Added Dollars.	Deducted Dollars.			Dollars.	Added Dollars.	Deducted Dollars.	Dollars.
									Dollars.	Dollars.		Dollars.			Dollars.	Dollars.				Dollars.	Dollars.	
	Curwood French		106		All	65 1/2		30			30			30			2	28				
	Same		107		"	65 1/2		30			30			30			2	28				
	Same		108		"	65 1/2		30			30			30			2	28				
	Same		80		"	66		30			30			30			2	28	all to Theodore F. Wilson			
	Same		65		Part	36		150	350		500			500			42	458				
	Same		101		All	24 1/2		168	800		968			968			80	888				
	Same		78		"	32		10			10			10			1	9	all to Theodore F. Wilson			
	Same		77		"	66		25			25			25			2	23	" " " "			
	Same		86		Part	53 1/2		53			53			53			4	49				
	Same		84		All	66		66			66			66			5	61				
	Cabriel J. W.				Whole				1200		1200			1200			100	1100				
	Coffin J. A.		110		All	57		50	300		350			350			29	321				
	Walter Palmer		102		"	72		50	200		250			250			21	229				
	Same			27	"	18 am		20			20			20			2	18				
	Howan's Lybat		35		All	83 1/2		100	500	100	700			700			58	642				
	Same			20	Part	1 1/2 am		80			80			80			7	73				
	Same			21	"	1 3/4 "		87			87			87			7	80				
	Same			22	"	1 3/4 "		87			87			87			7	80				
	Same			23	"	1 3/4 "		87			87			87			7	80				
	Howan's Graham		56		All	68		20			20			20			2	18				
	Hudson Sarah Jane		49		"	82 1/2		40	100		140			140			12	128				
	Kochanay Mary A.			1	Part	3/4 am		90	200	100	390			390			32	358				
Drop	Wesley John		29		"			60			60			60			5	55	Drop			
Drop	Same			27	"														Drop			
	Kephens Lawrence		19		All	82 1/2		50	300	100	450			450			37	413				
	Johnson D. B.		2		Part	21		100	500		600			600			50	550				
	Hing Polick			13	Part	1 1/2 am		40			40			40			3	37				
	Same		105		All	68 1/2		30			30			30			2	28				
								1583	4450	300	6333			1525			523	5810				

Assessment of Lots in the Town of *Millford Center*

Union County, Ohio, for the Year 1880.

For Plats of Lots see Page	DESCRIPTION OF PROPERTY.							Value of Lots. Dollars.	Value of all Buildings-			Total Value of Lots and Buildings. Dollars.	Amount Added or Deducted by Co. Board of Equalization.		Total Value as Equalized by Co. Board. Dollars.	Amount Added or Deducted by State Board of Equalization.		Total Value as Equalized by State Board. Dollars.	REMARKS.
	IN WHOSE NAME ASSESSED.	ADDITION.	No. of In-Lot.	No. of Out-Lot.	WHAT PART OF LOT.	No. Feet Front.	No. Feet Depth.		Houses.	Mills.	Other Buildings.		Added Dollars.	Deducted Dollars.		Added Dollars.	Deducted Dollars.		
									Dollars.	Dollars.	Dollars.								
	Wittin Elijah		12		All	83 1/2	50	100			150		150	12	138				
	Stacy		13		"	83 1/2	50			50		50		4	46				
	Sam			8	1 8 ans		120			120		120		10	110				
	Sam			7	" 8 1/2 "		140			140		140		12	128				
	White Subella		6		East Side	57 1/4	37	250		307		307		25	282				
	Welch Erasmus		17		All	83 1/2	82	500		582		582		48	534			all done J. Bingham	
	Welden J. W.		5		Part North End	83 1/2	82	300		382		382		32	350				
	Wetzel Martin		23		All	66	100	500		600		600		50	550				
	Sam		74		"	66	100			100		100		8	92				
	Wiegand George		1		Part	42	250	600	200	1050		1050		87	963				
	Wimmer G. B.				Meat Shop on Lot no 40				200	200		200		17	183				
									1031	1150		200	3681		305	3376			
	Recapitulation				from page	11	3090	950	800	410	9250								
					"	13	2067	775		300	9142								
					"	14	3288	700		400	7886								
					"	15	1583	450		300	6333								
					"	16	3322	752		600	12489								
					"	17	2714	6600		300	9614								
					"	18	1031	2450		200	3681								
							17093	6677	800	3010	58890								

**UNION TP.
UNION COUNTY
1880**