

WASHINGTON TP.  
UNION COUNTY  
1880.

WASHINGTON TP.  
UNION COUNTY  
1880.

# Washington Township

check from  
Hutchinson 19. 20

	<del>Baldwin Susan</del>			
Cyhalia	<del>Ashton C. P.</del>	X 7075		25
"	<del>Baldwin Susan</del>	X "		<del>52 60</del> <del>34 57</del>
"	Baldwin S. J.	X "		02
"	same	X "		13
"	<del>Baldwin N. M.</del>	X "		<del>20</del>
	Baldwin H. M. & S. J.	X "		20 <small>see seed from Ann B.</small>
	same	X "		02
Mr. S. Shultz	Burrows & Shultz	X "		25
"	<del>Baldwin Susan</del>	X 9896		<del>60</del> <del>50 00</del>
"	"	X 7075		60
Drop " (State)	Leavelle Susan	X 7075		25
"	Chapman Margaret A.	X 7075		25
"	Davis Alfred	X 7075		23
"	Davis Abbeissa L.	X "		1
"	Dunham Abigail	X "		25
"	Durflinger Alex	X "		13
"	Dawson Sarah	X "		25
"				16
"	<del>Evan - Jayelle &amp; Orr</del>	X "		<del>20</del>
"	Foster Mary	X "		2
"				
"	<del>Roff Susan</del>	X "		17
"	Harris Harvey M.	X "		25
"	Harris Z. J.	X "		1
"	Helder Rose	X "		13
"	<del>Harris Celest F.</del>	X "		25
" (State)	Harris Margaret J.	X "		1 85
" (State)	same	X 13320		46 43
" (State)	Keaton J. S.	X 5075		18
"	<del>Honradie J. W. &amp; Longberg H.</del>	X 7075		40 46
" (State)	Jennings Sarah	X 7075		25
"				15
"	Logan David	X 7075		1 50
"	same	X "		13
"	<del>Lester J. C.</del>	X "		55
"	<del>Longberg Susan</del>	X "		50
"	Lingrell Matthew	X 7075		
"	same	X 7075		

} 86 13



7375

9893

9894

~~Baldwin E. P.~~ ✓ 29/100  
 ✓ Baldwin Aaron ✓ 31/82 E. of town  
 ✓ Baldwin H. J. ✓ 2/100 A  
 Same ✓ 13/100  
 ✓ Baldwin H. M. ✓ 6 33/100  
 ✓ Terenly Edwin ✓ 25/100  
 ✓ Chapman Margaret D. ✓ 25/100  
 ✓ Coleman Aaron ✓ 40/100 area large  
 ✓ Davis Alfred ✓ 23/100  
 ✓ Davis Melonia L. ✓ 1 A. Wg.  
 ✓ Denman Abigail ✓ 25/100  
 ✓ Durlinger Alexander ✓ 13/100  
 ✓ Dawson Sarah ✓ 25/100  
 ✓ Fryell-Evans & Bro. ✓ 50/100 (From Malheffer)  
 ✓ Foster Mary 2  
 ✓ Goff Anna ✓ 17/100  
 ✓ Harris Z. T. ✓ 1-  
 ✓ Holden Rose ✓ 13/100  
 ✓ Harris Harry M. ✓ 25/100 (M. Talman)  
 ✓ Harris Leab F. ✓ 2 15/100  
 ✓ Harris Margaret J. (Talman) ✓ 85/100  
 ✓ Harris J. Henry ✓ 12/100  
 ✓ Hatcher Joshua G. ✓ 18/100  
 ✓ Jennings Sarah ✓ 25/100  
 ✓ Logan David ✓ 15/100  
 Same ✓ 15/100  
 ✓ Lister A. C. ✓ 33/100  
 Longwell Matt ✓ 13/100  
 ✓ Longberry Harriet ✓ 50/100  
 ✓ McPeck Stephen ✓ 25/100  
 ✓ Moffett W. ✓ 5 06/100  
 ✓ Moore Louisa ✓ 25/100  
 ✓ Moore W. A. (widow) ✓ 25/100  
 Same (") ✓ 20/100  
 ✓ Miller George ✓ 46/100  
 ✓ Pence W. H. (widow) ✓ 25/100  
 ✓ Pinney B. F. (widow) ✓ 50/100  
 ✓ Pogue Roxanna P. & H. Pinney ✓ 5-  
 ✓ Page Henry 1-  
 ✓ Shritzer Alice ✓ 25/100  
 ✓ Sharp Delford ✓ 25/100  
 Same ✓ 3-  
 Same ✓ 15 19/100  
 ✓ Smith Samuel B. ✓ 13/100  
 ✓ Sterling G. H. & M. Wright ✓ 13/100  
 ✓ Shirk Almira D. ✓ 32/100  
 ✓ Tallman Thomas W. ✓ 12/100  
 Same ✓ 25/100  
 ✓ Tallman Susannah ✓ 63/100

~~Widow Samuel~~  
~~Widow Susannah~~  
 Area 41 long  
 Area 71 long  
 Area 7375  
 ✓ Wickersham Leonard 44/100 ✓  
 ✓ Watson Jane 20/100  
 ✓ Woodland Jasper (widow) 40/100  
 ✓ Wright Charles 21/100  
 William Obediah & Co. 75/100  
 Woodland Elizabeth 20/100  
 Youlevin Washington 16/100  
 No 13320  
 ✓ Haines Margaret J. 46/100  
 belonged to Sarah H. 1/2 of the same  
 9896  
 ✓ Moffett W. ✓ 3 A.  
 ✓ Sharp Delford ✓ 49/100  
 ✓ Coleman Aaron ✓ 10 P.  
 Area wrong  
 7375  
 10971  
 ✓ Moffett Elizabeth 13/100  
 Area in wrong survey  
 back of stone

~~Green Henry H. 161 25/100~~  
~~Green Lydia 55-25/100~~  
~~Green W. B. 18/10~~  
~~Green J. L. 18/10~~  
~~Green Ellis 18/10~~  
~~Green Sherman H. 18/10~~  
~~Parish Elizabeth 18/10~~  
~~Red Sylvia A. 20-~~

sold to  
 (change to 20/100)  
 (change to 16/100)  
 (change to 100)  
 (change to 100)  
 (change to 100)  
 back of the mill A. H.

# APPRAISER'S ACCOUNT.

TREASURY OF Senio COUNTY,

THE DATE OF EACH DAY	
Employed in making said Appraisement was as follows:	
9 <sup>th</sup> day of April	20 <sup>th</sup> day of May
10 <sup>th</sup> day of April	21 <sup>st</sup> day of "
12 <sup>th</sup> day of "	22 <sup>nd</sup> day of "
27 <sup>th</sup> day of "	24 <sup>th</sup> day of "
28 <sup>th</sup> day of "	25 <sup>th</sup> day of "
29 <sup>th</sup> day of April	26 <sup>th</sup> day of "
30 <sup>th</sup> day of "	31 <sup>st</sup> day of "
1 <sup>st</sup> day of May	1 <sup>st</sup> day of June
2 <sup>nd</sup> day of May	2 <sup>nd</sup> day of "
5 <sup>th</sup> day of May	3 <sup>rd</sup> day of "
6 <sup>th</sup> day of May	4 <sup>th</sup> day of "
7 <sup>th</sup> day of "	5 <sup>th</sup> day of "
8 <sup>th</sup> day of May	6 <sup>th</sup> day of "
11 <sup>th</sup> day of "	7 <sup>th</sup> day of "
12 <sup>th</sup> day of "	8 <sup>th</sup> day of "
13 <sup>th</sup> day of "	9 <sup>th</sup> day of "
14 <sup>th</sup> day of "	10 <sup>th</sup> day of "
17 <sup>th</sup> day of "	11 <sup>th</sup> day of "
18 <sup>th</sup> day of "	12 <sup>th</sup> day of "
19 <sup>th</sup> day of "	13 <sup>th</sup> day of "
19 <sup>th</sup> day of "	14 <sup>th</sup> day of "

ODDLE & MAYER, Blank Book Manufacturers, Stationers and Legal Book Publishers, Dayton, Ohio.

To Geo Harriman Land Appraiser of Washington Township, Dr.

For services rendered in appraising the Real Estate of said Township, for the year 1880 occupying 43 days, between the 9<sup>th</sup> day of April and the 1<sup>st</sup> day of July at \$2<sup>00</sup> two Dollars per day, \$ 86<sup>00</sup>

And the said Geo Harriman being duly sworn, solemnly declares that the number of days herein stated, were necessarily occupied in the appraisement of said Township, and that this account is in all respects just and true.

(Signed).

Geo Harriman Appraiser.

Sworn to and subscribed before me, this 25<sup>th</sup> day of June 1880

(Signed).

W. L. Leung Auditor of said County.

Received, July 26<sup>th</sup> 1880 of the Auditor of Senio County, an order on the Treasurer of said County, for Eighty Six Dollars, 00 Cents, in full of the above account.

(Signed).

Geo Harriman Appraiser.

\$ 86<sup>00</sup>

# APPRAISER'S OATH.



State of Ohio, Union County, ss.

I, George Harriman Land Appraiser for  
Washington Township, in the County of Union and State of Ohio, do solemnly  
swear that the return to which this is attached contains a correct description of each parcel of Real Property within said  
district, as far as I have been able to ascertain the same, and that the value attached to each parcel in said return is,  
as I verily believe, the full value thereof. Estimated agreeably to the rules prescribed therefor in the act for levying  
taxes on all property of this State, according to its true value.

Signed, George Harriman  
APPRAISER OF SAID TOWNSHIP.

Sworn and subscribed to before me, the undersigned authority, this

25<sup>th</sup> day of June A. D. 1880

Signed, W. L. Camp  
AUDITOR OF SAID COUNTY.

Scale, 80 Poles to an Inch.

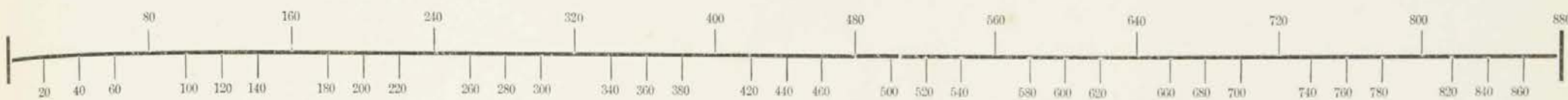

Index

Survey No	Page No
✓ 7375	6
✓ 9893	2
✓ 9894	2
✓ 9895	4
✓ 9896	6
✓ 9897	7
✓ 9913	2
✓ 9916	6
✓ 9917	7
✓ 9918	8
{ 9960 }	3
{ 10022 }	
✓ 10177	9
✓ 10383	9
✓ 10938	8
✓ 10943	8
✓ 10974	5
✓ 12103	2
✓ 12112	3
✓ 12189	9
✓ 12281	9
✓ 12289	9
✓ 12360	5
<del>12360</del>	9
✓ 13320	6
✓ 13427	8
✓ 13748	5
✓ 14639	8

Scale, 80 Poles to an Inch.

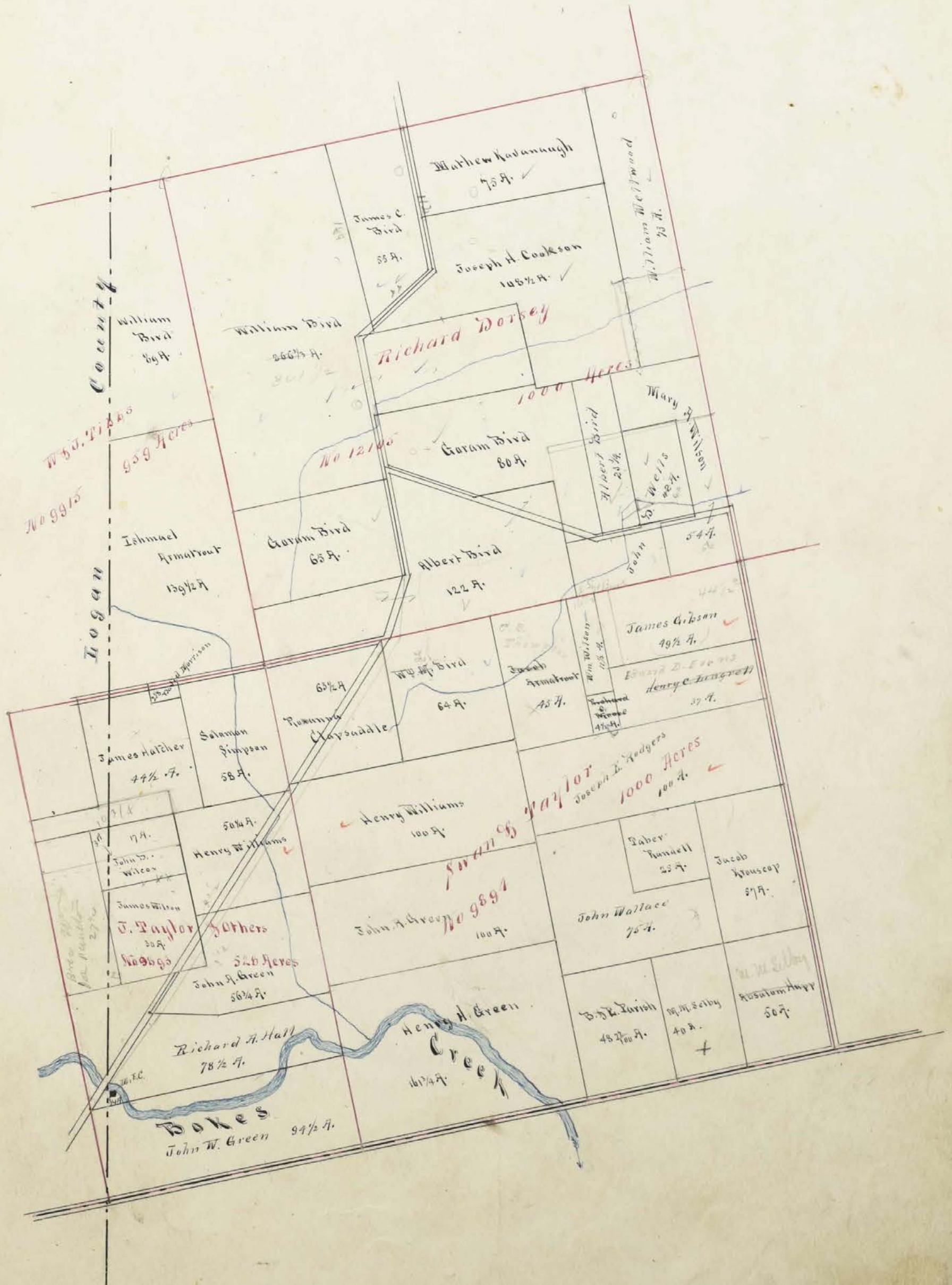
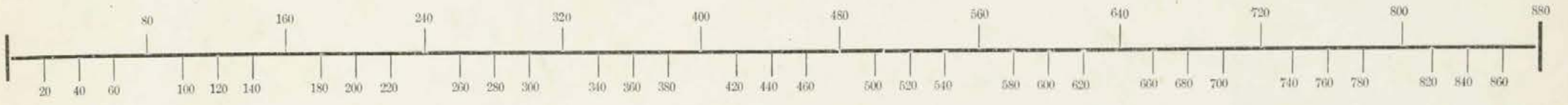



Scale, 80 Poles to an Inch.

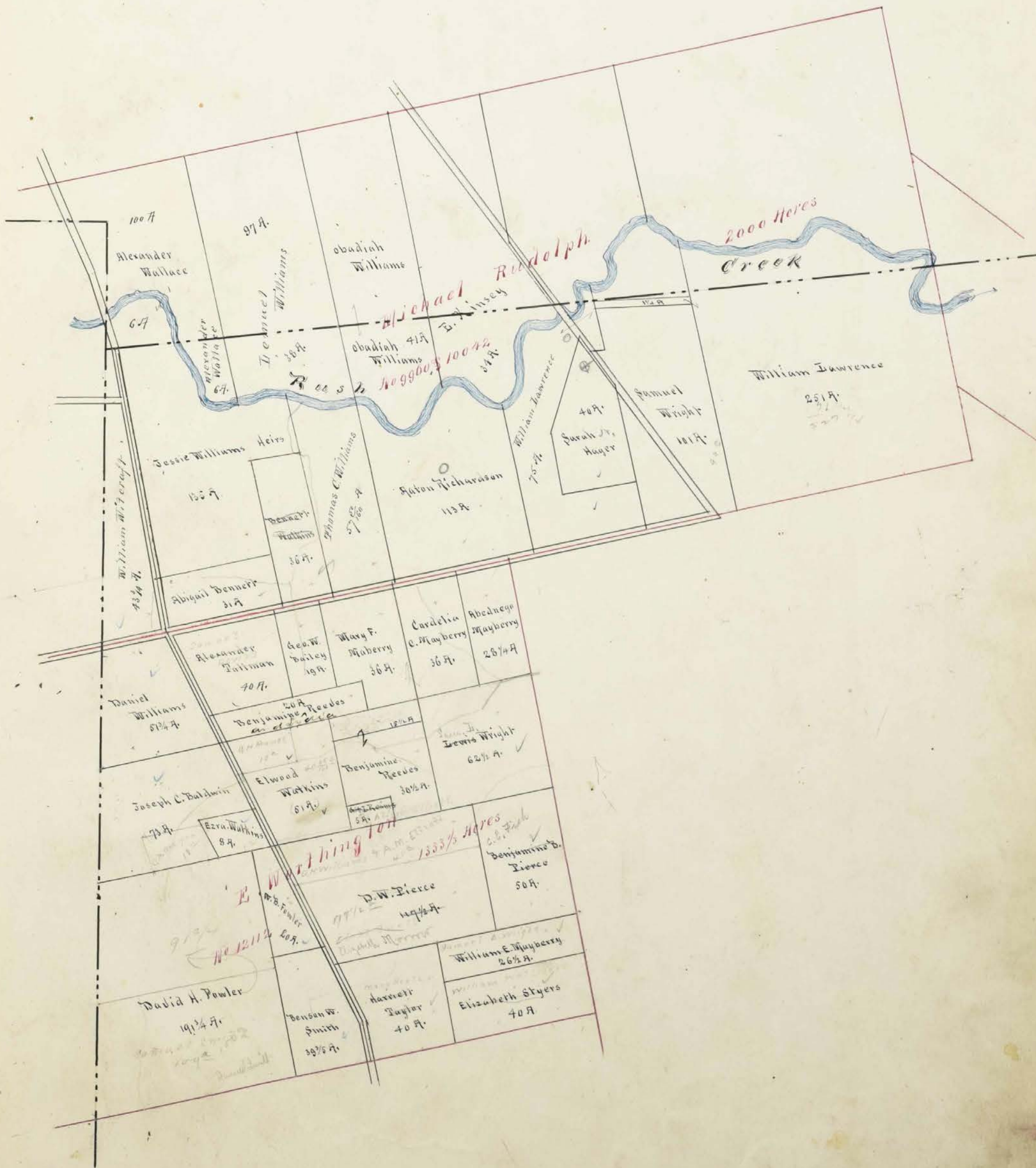

SURVEY. No. 9895

Scale, 80 Poles to an Inch.

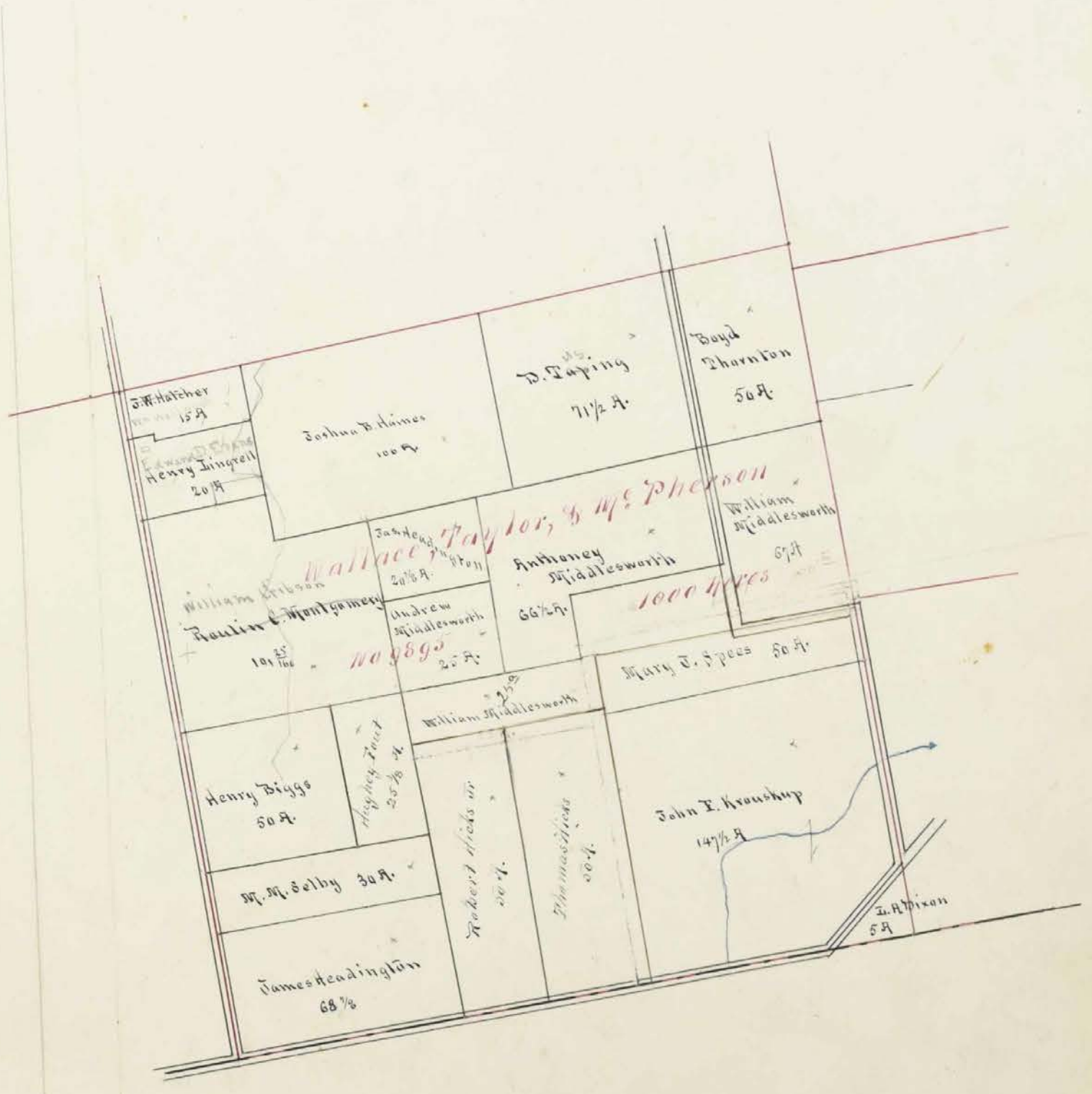

Scale, 80 Poles to an Inch.

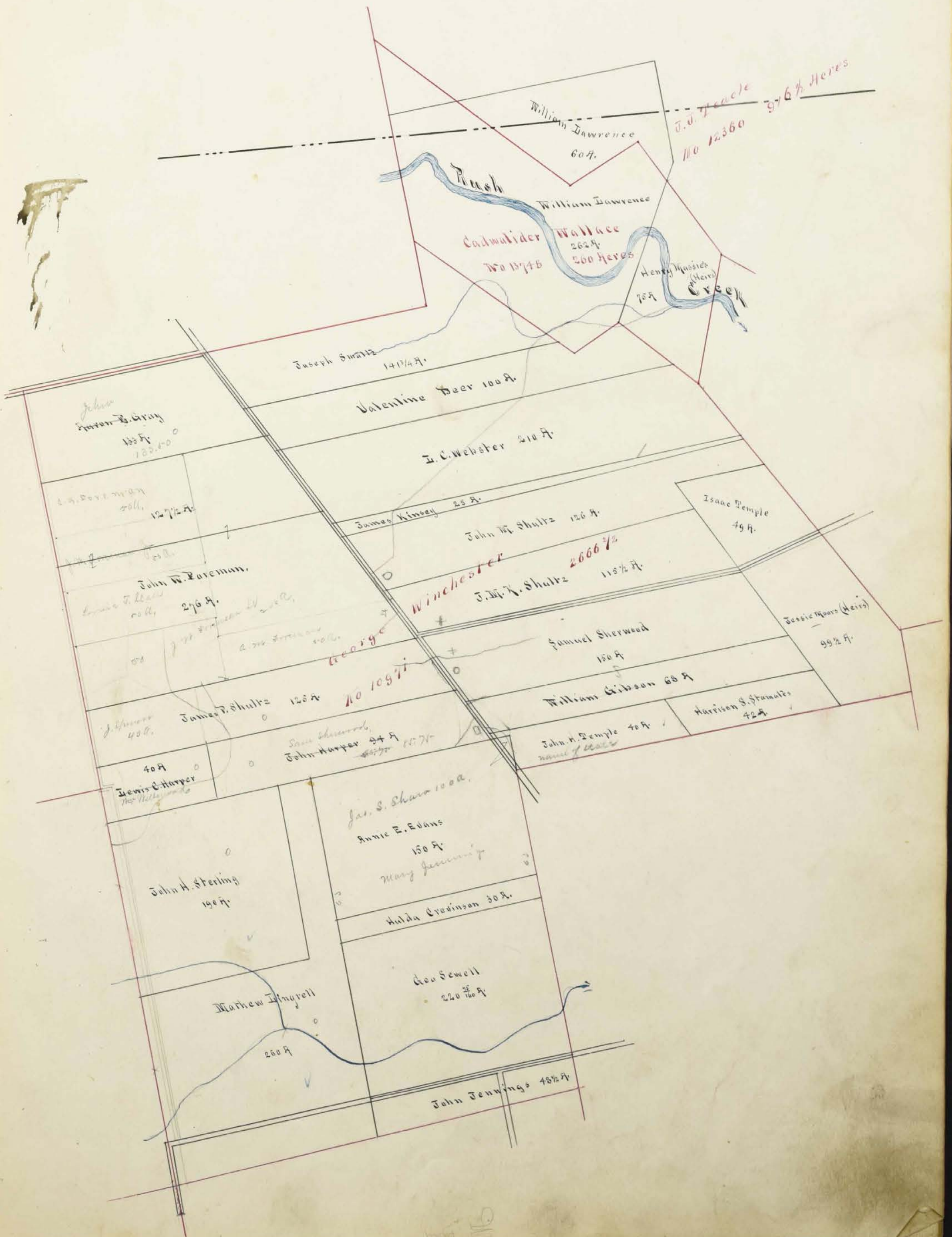

80  
20 40 60

Scale, 80 Poles to an Inch.





50  
71 1/2  
130

Scale, 80 Poles to an Inch.

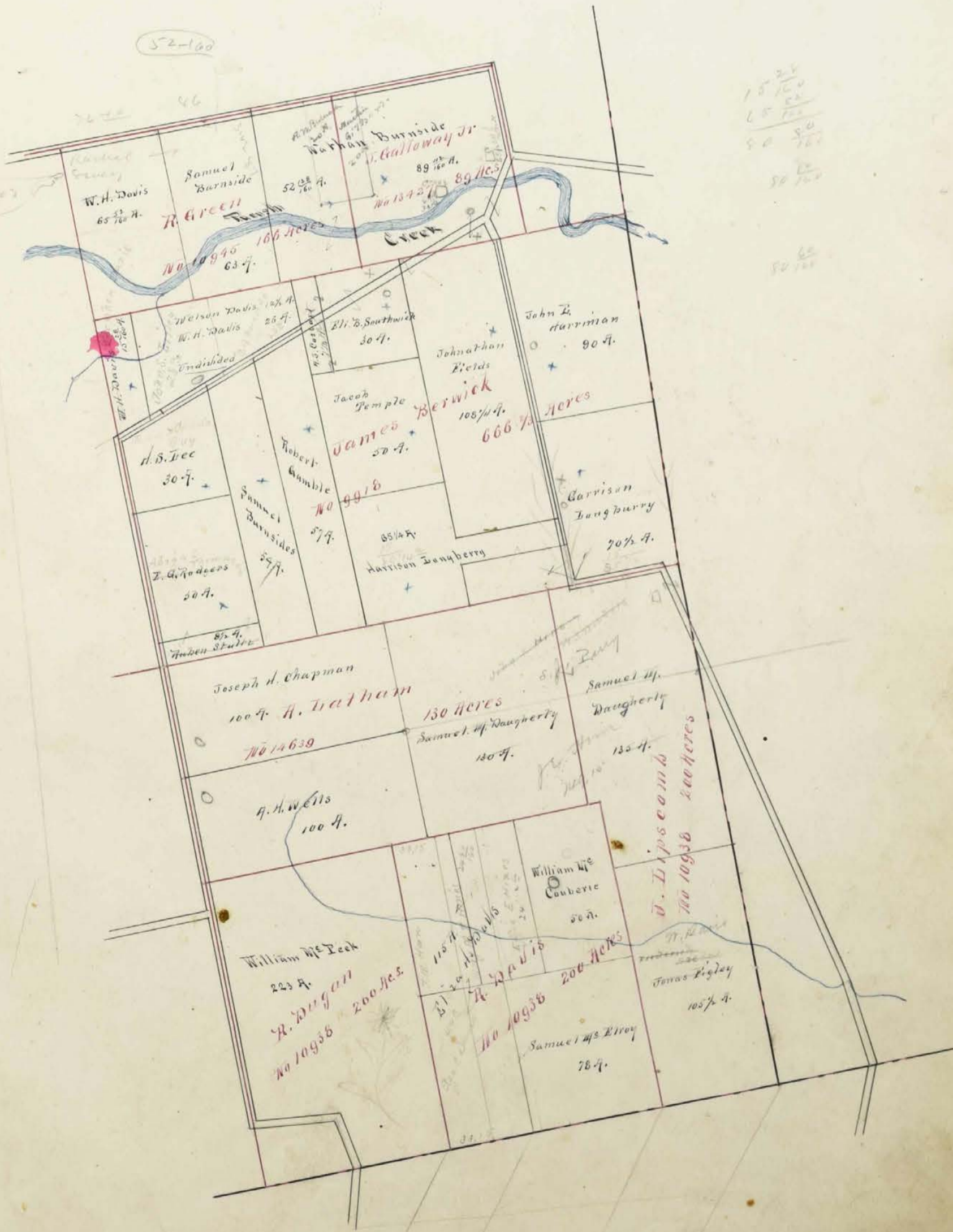

Scale, 80 Poles to an Inch.

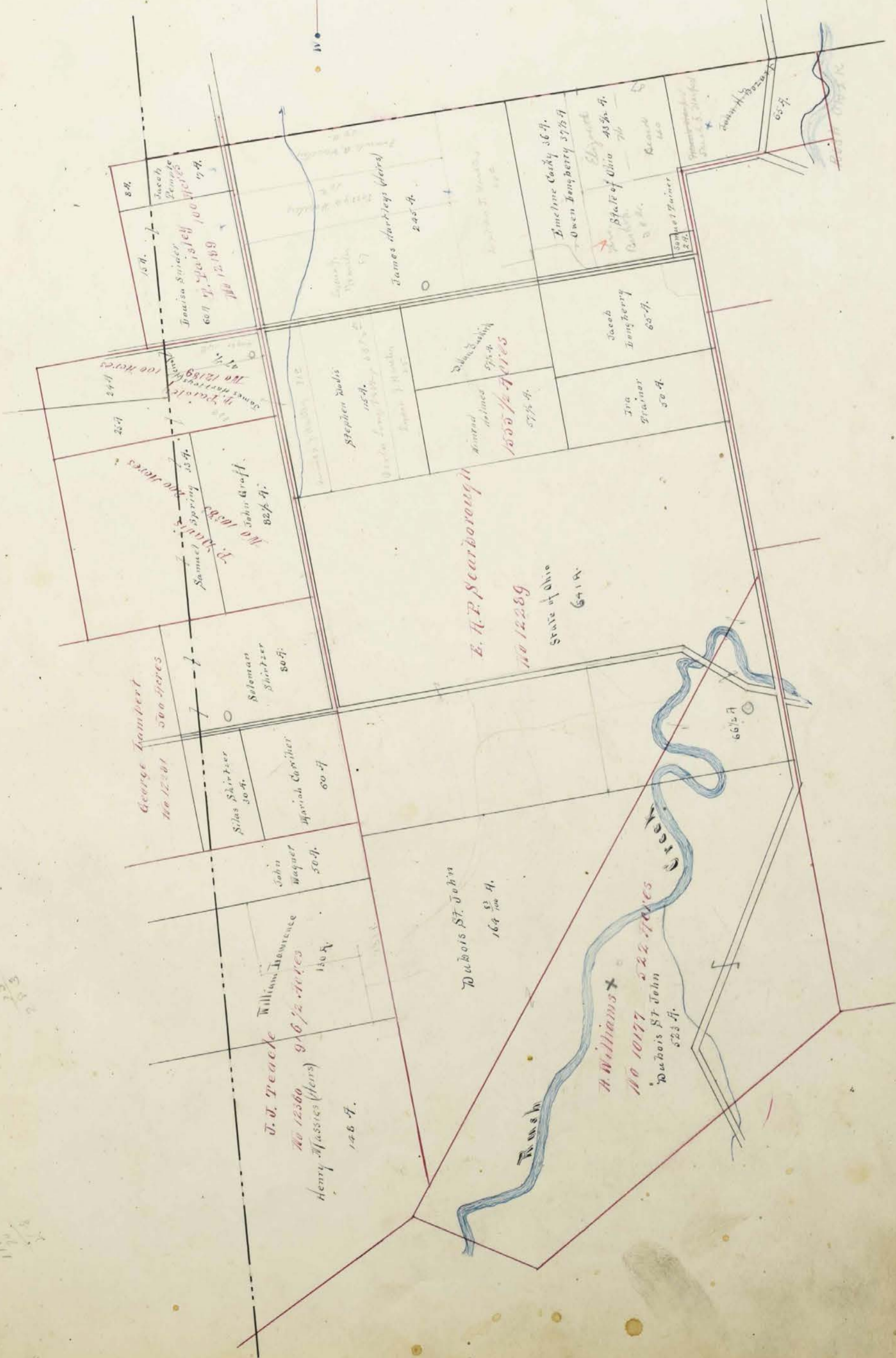
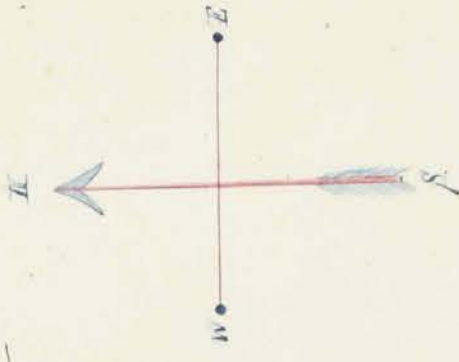
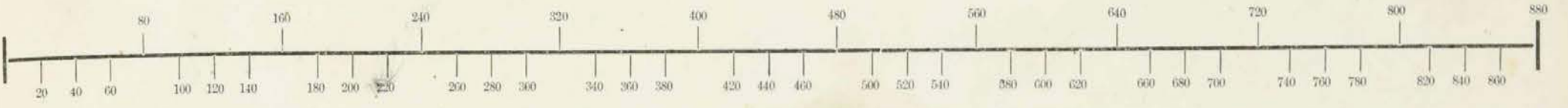



Scale, <sup>10</sup>/<sub>80</sub> Poles to an Inch.

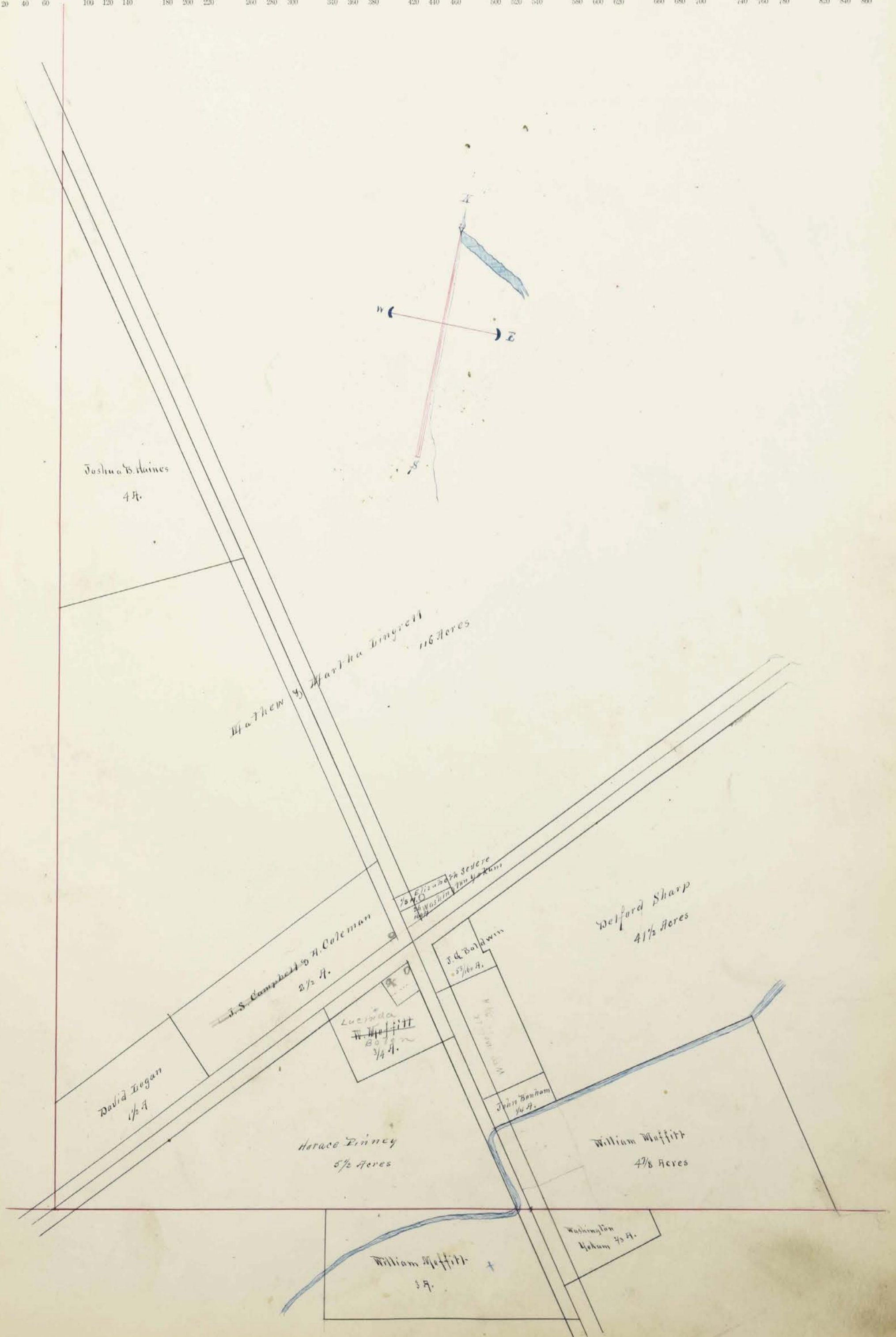





Assessment of Real Property in Washington Township,

Union County, Ohio, for the Year 1880.

For Plats of Lands see Page	DESCRIPTION OF PROPERTY				No. of Acres of Land Classified.						Value of all Buildings.			Total Value of Lands and Buildings.	Amount Added or Deducted by Co. Board of Equalization.	Total Value as Equalized by Co. Board.	Amount Added or Deducted by State Board of Equalization.	Total Value as Equalized by State Board.	REMARKS.	
					Arable and Plow Land.		Meadow and Pasture Land.		Uncultivated and Wood Land.		Houses.	Mills.	Other Buildings.							
					Acres.	H.	Acres.	H.	Acres.	H.	Dollars.	Dollars.	Dollars.							
Wainwright Joshua B	9917	1000	R. Madison	Rush Creek	50	45	35	1/4	130 1/4	78	2343			2343	130	2473	205	2270		
Same	9916	833	William Mark	"		14	14	3/4	25 1/4	13	367			367		367	25	282		
Same	13320	160	J. Evans	"	60	110	7	1/4	177 1/4	28	4077	100		4177		4177	347	3830		
Same	9806	364	Thomas Scott	"	4	14			18	22	396			396		396	33	363		
Wainwright Joshua B	9575	200	S. Grant	Rush Creek	33	10	5		4	22	92			92		92	149	161		
Same	9896	1000	Wallace & others	Bokes Creek	33	10	5		100	18	1800			1800		1800	149	161		
Harrison John E.	9918	666 2/3	J. Bunick	Rush Creek	22	33	45		90	19	1710	300		2010		2010	167	1843		
Harris Caleb F.	9898	364	J. Scott	"		6			6	22	132			132		132	11	121		
Harpur Abraham	9894	1000	Swann & Taylor	Bokes Creek	19	28	8		60	21	1050			1050		1050	170	880		
Hicks Robert Esqr.	9890	364	J. Scott	Rush Creek	45	49	4		98	22	2156	300	150	2606		2606	216	2390		
Hicks Robert Jr.	9895	1000	Wallace & others	Bokes Creek	17	21	12		60	21	1050			1050		1050	170	880		
Hicks Thomas	9895	1000	"	"	21	5	28		60	21	1050			1050		1050	170	880		
Hager Sarah W.	9910	2000	M. Rudolph	Rush Creek	11	23	6		70	21	840	150		990		990	82	908		
Harris Jack	9896	364	Thomas Scott	"	16	21	3/8		37 3/8	22	822	100		922		922	77	845		
Hatch James	9897	1000	Taylor & others	Scioto River	20	20			40	22	880			880		880	70	810		
Holmes Nimrod	12289	1355 1/2	E. C. Scarborough	Rush Creek	10		47	1/2	67 1/2	11	627			627		627	52	575		
Harrison George	9897	1000	Taylor & others	Scioto River	35	25	10		70	22	1540			1540		1540	128	1412		
Headington James	9895	1000	Wallace & others	Bokes Creek	20	33	15		68 2/3	21	1447			1447		1447	120	1327		
Same	9895	1000	"	"	4	16	15		20 1/2	20	418			418		418	30	388	Should be 22 1/2	
Hull Richard A.	9893	528	Taylor & others	"	20	40	18		75 1/2	21	1649	150		1799		1799	149	1650		
Hatcher James	9893	528	"	"	38	6	1/2		11 1/2	21	935			935		935	78	857	See Harrison	
Hartley James	12159	1000	J. Paisley	Scioto River			47		47	20	470	110		580		580	48	532	See Harrison	
Same	12289	1355 1/2	E. C. Scarborough	Rush Creek	65	80	100		245	18	4410	100		4510		4510	374	4136	See Harrison	
Harris Albert	9917	1000	R. Madison	"	10	62	16	1/2	85 1/2	19	1682	200		1882		1882	156	1726		
Harris James B.D.	9897	1000	Taylor & others	Scioto River	30	115	90	1/2	235 1/2	19	4474			4474		4474	371	4103		
Same	7375	2000	S. Grant	Rush Creek	6	22			25	23	544			544		544	53	591		
Same	9917	1000	R. Madison	"	14	35	16		66	20	1300	125		1425		1425	118	1307		
Harpur Lewis C.	10971	2666 2/3	Geo. Winchester	"	43	7	44		40	12	480			480		480	40	440		
Harrison C.F.	9916	833	William Mark	"	69		21		90	23	2070			2070		2070	172	1898		
Hatcher J.W.	9895	1000	Wallace & others	Bokes Creek	15				15	20	300			300		300	25	275	See Harrison	
Harris H.W.	9890	364	Thomas Scott	Rush Creek					3/4	22	14			14		14	1	13		
Harpur John	10971	2666 2/3	Geo. Winchester	"	43	7	44		94	30	1880			1880		1880	156	1724		
		85			718	855	689	1/20	22 5/8	15	200	440	3615	35	45871		45871			
Jennings Mary	9918	833	William Mark	Rush Creek		11			11	22	242			242		242	20	222		
Jennings John	9918	833	"	"	11	39			50	22	1100			1100		1100	91	1009		
Same	10971	2666 2/3	Geo. Winchester	"			48	1/2	28 1/2	12	576			576		576	48	528	House to 4 1/2	
Johnson Susan W.	9917	1000	R. Madison	"	14	12			20	20	620	100		620		620	51	669		
					25	62	48	3/20	135 3/20	19	2438		100	2538						
Kinsky E.	9960	2000	M. Rudolph	Rush Creek	28		6		34	22	748			748		748	62	686	See Harrison	
Kinsley John F.	9895	1000	Wallace & others	Bokes Creek	47	80	20	1/2	147 1/2	21	3098	325	150	3573		3573	297	3276		
Kinsky James	10971	2666 2/3	Geo. Winchester	Rush Creek			25		25	11	275			275		275	23	252		
Kavanaugh Matthew	12105	1000	Richard Corey	"	36	39			76	20	1500	100		1600		1600	133	1467		
Kinsley Jacob	9894	1000	Swann & Taylor	Bokes Creek	27	10	20		57	21	1197			1197		1197	99	1098	See Harrison	
					138	129	71	3/20	338 3/20	19	6818	425	150	7393						
					881	1046	809	1/20	273 1/20	17 1/20	5334	1960	400	55302	130	54893	4703	50190		

Assessment of Real Property in Washington Township,

Union County, Ohio, for the Year 1880.

For Plats of Lands see Page	DESCRIPTION OF PROPERTY				No. of Acres of Land Classified.				Whole No. of Acres	Value per Acre excluding Buildings	Total Value of Lands, excluding Buildings	Value of all Buildings.			Total Value of Lands and Buildings	Amount Added or Deducted by Co. Board of Equalization.		Total Value as Equalized by Co. Board.	Amount Added or Deducted by State Board of Equalization.		Total Value as Equalized by State Board.	REMARKS.
					Arable and Plow Land.		Meadow and Pasture Land.					Uncultivated and Wood Land.		Houses.		Mills.	Other Buildings.		Added Dollars.	Deducted Dollars.		
	Acres.	H.	Acres.	H.	Acres.	H.	Dollars.	Dollars.				Dollars.	Dollars.									
	In Whose Name Assessed.	No. of Entry.	Original Quantity.	Original Proprietor.	Water Course.	Acres.	H.	Acres.	H.	Acres.	H.											
	Laughrey Jacob	12289	1533 1/2	E.C. Scarborough	Rush Creek	32		11		22		65	14	910			910		76	834	30 to John Long Army 35 1/4 part Temple	
	Singull Henry	9895	1000	Wallace & others	Baker Creek	5		13		3		26	20	400			400		33	367		
	Singull Thomas	9918	666 2/3	James Burwick	Rush Creek	52		11		7 1/2		70 1/2	21	1490	200		1880		156	1724		
	Singull Thomas	9918	666 2/3	"	"	40		12		13 1/4		65 1/4	20	1300			1300		108	1192		
	Singull Henry C.	9894	1000	Wallace & others	Baker Creek	18		19				37	20	740			740		61	679		
	Singull John	9896	364	Thomas Scott	Rush Creek					10		10	14	140			140		12	128		
	Sawmell William	10642	2000	M. Rudolph	"	48		71		208 1/4		327 1/4	15	5236	300		5536		159	5077		
	Same	12360	916 1/2	J.J. Teacle	"					130		130	12	1560			1560		129	1481	Surgeon by Co. 1/2	
	Same	12360	916 1/2	J.J. Teacle	"	18				42		60	13	840			840		70	770		
	Same	13748	200	E. Wallace	Scioto River	30		13		330		100	13	3046			3046		253	2793		
	Sudbery Owen	12259	1533 1/2	E.C. Scarborough	Rush Creek	27				10 1/2		37 1/2	10	375			375		31	344	Thomas Burwick	
	See B.H.	9918	666 2/3	James Burwick	"	30						30	20	600			600		50	550		
	Singull Matthew	7375	200	S. Grant	"	50		66				110	23	2668	600		4068		338	3730	Should be 116 1/2	
	Lujan David	7375	200	"	"					1 1/2		1 1/2	24	36			36		3	33		
	Singull Matthew	10971	2666 2/3	Geo. Winchuster	"	30		30		200		200	15	3900			3900		324	3576		
						370		244		878		1492	17	20221	1100		21521		2			
	Miller Alice D.	9917	1000	R. Madison	Rush Creek	4				16		20	15	300	100		400		35	367	all to John Loran	
	Massie Henry	12748	200	E. Wallace	Scioto River					75		76	14	1050			1050		87	963		
	Same	12350	916 1/2	J.J. Teacle	Rush Creek					148		148	14	1672			1672		139	1833	On Scioto River should be 148	
	Middleworth Anthony	9895	1000	Wallace & others	Baker Creek	20		46 1/2				60 1/2	20	1330			1330		110	1220		
	Middleworth Andrew	9895	1000	"	"					25		26	14	350			350		29	321		
	Moody Robert	9897	1000	Taylor & others	Scioto River	20		15		5		40	21	840			840		70	770		
	M. P. De. William	10938	200	R. Morgan	Rush Creek	100		71		46		223	22	4906		250	5156		428	4728	see page 220/221	
	Minugh Henry W.	9917	1000	R. Madison	"	52		33		15		100	19	1900	120		2020		168	1852	see page 220/221	
	Moore Jessie	10971	2666 2/3	Geo. Winchuster	"	12		28		59 1/2		99 1/2	14	1391			1391		110	1276		
	Moffitt Wm.	7375	200	S. Grant	Rush Creek	4 1/8						4 7/8	23	95			95		8	87		
	Same	9891	364	Thomas Scott	"	3						3	23	69			69		6	63		
	Moffitt W.	7375	200	S. Grant	"					3 1/2		3 1/2	25	17	125		100	242		20	222	see page 220/221
	Montgomery Paulin C.	9895	1000	Wallace & others	Baker Creek	24		62		15		101 1/2	21	2125		125	2250		157	2068	owned by Rachel E. Rogers wife and Mrs. Charles H. Melake in 1850, listed in 1850 for Taxes	
	Moore Richard C.	9894	1000	Loran & Taylor	"																	
	Manson David	9893	528	Taylor & others	"					2 1/8		2 1/8	21	45			45		4	41	20 to Henry Burton	
	Middleworth William	9895	1000	Wallace & others	"	42		25				67	21	1407			1407		117	1290		
	Same	9895	1000	"	"					25		22	14	350			350		29	321		
	Mackey William	10938	200	R. Davis	Rush Creek	14		20		16		20	15	750			750		62	688		
	Maryburg William C.	12112	1333 1/3	E.R. Worthington	"					26 1/2		26 1/2	14	371			371		31	341		
	Maryburg Charles C.	12112	1333 1/3	E.R. Worthington	"	18		4		14		36	20	720			720		60	660		
	Maryburg Mary F.	12112	1333 1/3	"	"	11		2		23		36	19	684			684		57	627		
	Maryburg Abner	12112	1333 1/3	"	"	9		6		13 1/4		28 1/4	21	593			593		49	544		
	W. Cloy Samuel	10938	200	R. Davis	"	32		34		12		75	17	1326			1326		110	1216		
	W. Cloy W.M.	9897	1000	Taylor & others	Scioto River	22		8				30	22	660			660		55	605		
	Miller Thomas	9897	1000	R. Madison	Rush Creek	20		30		47 1/2		117 1/2	17	1978		150	2148		176	1972		
	Moffitt William	7375	200	S. Grant	Scioto River					3 1/2		3 1/2	24	18	100			118				
						425		398		532 1/2		1403 1/2	17 1/2	24967	445		725	26137				
						793		642		1460 1/2		2875 1/2	15 1/2	45128	1545		925	47568				
																	51250			4253	46994	

Assessment of Real Property in *Washington* Township,

Union County, Ohio, for the Year 1880.

For Plats of Lands see Page	DESCRIPTION OF PROPERTY				No. of Acres of Land Classified.						
					Arable and Flow Land.		Meadow and Pasture Land.		Uncultivated and Wood Land.		
	In Whose Name Assessed.	No. of Entry.	Original Quantity.	Original Proprietor.	Water Course.	Acres.	H.	Acres.	H.	Acres.	H.
	<i>Carroll Jacob</i>	<i>14127</i>	<i>89</i>	<i>James Galloway</i>	<i>Rush Creek</i>						
	<i>Dimmick George</i>	<i>7375</i>	<i>200</i>	<i>S. Grant</i>	<i>Rush Creek</i>	<i>3</i>		<i>3 1/2</i>		<i>1/2</i>	
	<i>Rush Benjamin A</i>	<i>9894</i>	<i>1001</i>	<i>Swan &amp; Taylor</i>	<i>Baker Creek</i>	<i>14</i>		<i>24</i>		<i>10 7/100</i>	
	<i>Rice Benjamin B.</i>	<i>12113</i>	<i>1333 1/3</i>	<i>C. P. Scarborough</i>	<i>Rush Creek</i>					<i>50</i>	
	<i>Rice Manuel W.</i>	<i>12113</i>	<i>1333 1/3</i>	"	"	<i>4</i>				<i>113 1/2</i>	
						<i>20</i>		<i>27</i>		<i>174 7/100</i>	
	<i>Richardson Aaron</i>	<i>10042</i>	<i>2000</i>	<i>M. Rudolph</i>	<i>Rush Creek</i>	<i>52</i>		<i>12</i>		<i>49</i>	
	<i>Rodgers Joseph C.</i>	<i>9894</i>	<i>1000</i>	<i>Swan &amp; Taylor</i>	<i>Baker Creek</i>	<i>35</i>		<i>55</i>		<i>14</i>	
	<i>Rice Benjamin</i>	<i>12113</i>	<i>1333 1/3</i>	<i>C. Worthington</i>	<i>Rush Creek</i>	<i>6</i>				<i>44 1/2</i>	
	<i>Randall John</i>	<i>9894</i>	<i>1000</i>	<i>Swan &amp; Taylor</i>	<i>Baker Creek</i>	<i>13</i>		<i>13</i>			
	<i>Rams Geo. &amp; Lena</i>	<i>12112</i>	<i>1333 1/3</i>	<i>C. Worthington</i>	<i>Rush Creek</i>	<i>3</i>				<i>2</i>	
	<i>Rice Benj. &amp; Lydia</i>	<i>12113</i>	<i>1333 1/3</i>	"	"					<i>5</i>	<i>15 1/2</i>
	<i>Robinson J. H.</i>	<i>9917</i>	<i>1000</i>	<i>P. Madison</i>	<i>Baker Creek</i>	<i>30</i>		<i>15</i>		<i>30</i>	
	<i>Rodgers E. S.</i>	<i>9918</i>	<i>666 2/3</i>	<i>James Burwick</i>	<i>Rush Creek</i>	<i>20</i>				<i>30</i>	
	<i>Rodgers Benj.</i>	<i>9897</i>	<i>1000</i>	<i>J. Taylor &amp; others</i>	<i>Little River</i>	<i>22</i>		<i>43</i>		<i>30</i>	
						<i>180</i>		<i>188</i>		<i>215 7/10</i>	
						<i>200</i>		<i>165</i>		<i>387</i>	

Whole No. of Acres.	Value per Acre, excluding Buildings.	Total Value of Lands, excluding Buildings.	Value of all Buildings.			Total Value of Lands and Buildings.	Amount Added or Deducted by Co. Board of Equalization.		Total Value as Equalized by Co. Board.	Amount Added or Deducted by State Board of Equalization.		Total Value as Equalized by State Board.	REMARKS.
			Houses.	Mills.	Other Buildings.		Added Dollars.	Deducted Dollars.		Added Dollars.	Deducted Dollars.		
			Dollars.	Dollars.	Dollars.		Dollars.	Dollars.		Dollars.	Dollars.		
<i>6 1/2</i>	<i>23</i>	<i>131</i>				<i>121</i>		<i>121</i>		<i>10</i>	<i>111</i>	<i>10 Mariah Fouke</i>	
<i>18 7/100</i>	<i>21</i>	<i>1018</i>				<i>1018</i>		<i>1018</i>		<i>84</i>	<i>934</i>		
<i>50</i>	<i>15</i>	<i>750</i>				<i>750</i>		<i>750</i>		<i>62</i>	<i>688</i>	<i>Ellis</i>	
<i>117 1/2</i>	<i>14</i>	<i>1645</i>				<i>1645</i>		<i>1645</i>		<i>137</i>	<i>1508</i>	<i>40 1/2 of William + a ml</i> <i>77 1/2 Elias Ruel</i>	
<i>221 7/100</i>	<i>18</i>	<i>3534</i>				<i>3534</i>							
<i>113 4/10</i>	<i>22</i>	<i>2486</i>	<i>150</i>			<i>2636</i>		<i>2636</i>		<i>219</i>	<i>2417</i>	<i>Mrs. that appeared against H. Moor</i> <i>added to charges for taxes</i>	
<i>10 4/10</i>	<i>21</i>	<i>2195</i>				<i>2195</i>		<i>2195</i>		<i>182</i>	<i>2013</i>		
<i>45 1/2</i>	<i>15</i>	<i>683</i>				<i>683</i>		<i>683</i>		<i>58</i>	<i>635</i>		
<i>25</i>	<i>15</i>	<i>375</i>				<i>375</i>		<i>375</i>		<i>31</i>	<i>344</i>		
<i>5</i>	<i>13</i>	<i>65</i>				<i>65</i>		<i>65</i>		<i>5</i>	<i>60</i>		
<i>20 1/2</i>	<i>14</i>	<i>282</i>				<i>282</i>		<i>282</i>		<i>23</i>	<i>259</i>		
<i>75</i>	<i>20</i>	<i>1500</i>				<i>1500</i>		<i>1500</i>		<i>125</i>	<i>1375</i>	<i>16 John Baker</i>	
<i>50</i>	<i>19</i>	<i>950</i>				<i>950</i>		<i>950</i>		<i>79</i>	<i>871</i>		
<i>95</i>	<i>19</i>	<i>1805</i>		<i>200</i>		<i>2005</i>		<i>2005</i>		<i>166</i>	<i>1839</i>		
<i>533 8/100</i>	<i>17 4/100</i>	<i>10351</i>	<i>150</i>	<i>200</i>		<i>10701</i>							
<i>754</i>	<i>18 4/100</i>	<i>13885</i>	<i>150</i>	<i>200</i>		<i>14235</i>							

Assessment of Real Property in Washington Township,

Union County, Ohio, for the Year 1880.

Table with multiple columns: For Plats of Lands see Page, DESCRIPTION OF PROPERTY, No. of Acres of Land Classified, Value of all Buildings, Total Value of Lands and Buildings, Amount Added or Deducted by Co. Board of Equalization, Total Value as Equalized by Co. Board, Amount Added or Deducted by State Board of Equalization, Total Value as Equalized by State Board, REMARKS.

928 498 1699 34 160 3424 44 1904 62045 3125 925 66098

Assessment of Real Property in Washington Township,

Union County, Ohio, for the Year 1880.

For Plats of Lands see Page	DESCRIPTION OF PROPERTY				No. of Acres of Land Classified.						Whole No. of Acres.	Value per Acre.	Total Value of Lands, excluding Buildings.	Value of all Buildings.			Total Value of Lands and Buildings.	Amount Added or Deducted by Co. Board of Equalization.		Total Value as Equalized by Co. Board.	Amount Added or Deducted by State Board of Equalization.		Total Value as Equalized by State Board.	REMARKS.
					Arable and Plow Land.	Meadow and Pasture Land.	Uncultivated and Wood Land.	Acres.	H.	Acres.				H.	Acres.	H.		Houses.	Mills.		Other Buildings.	Added Dollars.		
	IN WHOSE NAME ASSESSED.	No. of Entry.	Original Quantity.	Original Proprietor.	Water Course.	Acres.	H.	Acres.	H.	Acres.				H.	Acres.	H.		Dollars.	Dollars.		Dollars.	Dollars.		
	Tanner Ira	12289	1335 1/2	E.C. Scarborough	Rush Creek	32		11					20	19	950			950		950	79	871		
	Thornton Boyd	12320	166	J. Evans	" "			64					04	20	1280			1280		1280	106	1174		
	Same	9416	533	William Clark	" "								37 1/2	14	518			518		518	45	475		
	Same	9895	1000	Wallace & others	Baker Creek	50							30	21	1050			1050		1050	87	963		
	Talman Thompson M.	9917	1000	R. Madison	Rush Creek	58		28					117 1/2	20	2350			2350		2350	195	2155		
	Temple John W.	10971	266 2/3	Geo. Winchester	" "	16		16					10	23	920	220		1140		1140	95	1045		
	Temple Jacob	9918	666 2/3	James Baunick	" "	35		15					30	21	1050			1050		1050	87	963		
	Same	12189	1000	Thomas Asby	Scioto River								17	10	170			170		170	14	156		
	Talman Alexander	12112	1333 1/3	E.P. Worthington	Rush Creek	24		16					40	20	800			800		800	66	734		
	Tupling W.	9895	1000	Taylor & others	Baker Creek	12		50					71 1/2	15	1113			1113		1113	92	1021		
	Tanner Samuel	12289	1435 1/2	E.C. Scarborough	Rush Creek			2					2	15	30			30		30	2	28		
	Taylor Harriet	12112	1333 1/3	E.P. Worthington	" Creek	12							40	12	480			480		480	40	440	see Mary Butler	
	Temple Isaac	10971	266 2/3	Geo. Winchester	" "	31		5					19	18	882			882		882	73	809		
	Tracey John W.	9896	364	J. Scott	" "			7 1/4					7 1/4	22	160			160		160	13	147		
						51		33					270	214	159			636		17 2/3	11753	220	11973	
	Vandusick H.	12289	1335 1/2	E.C. Scarborough	Rush Creek	27		15					57 1/2	14	805			805		805	67	738	John Hendrix	
	Vance John	9897	1000	Taylor & others	Scioto River	32		18					101	20	2020			2020		2020	168	1852	George Johnson	
						59		33					158 3/4	17	2825			2825		2825				
	Williams J.W.	9917	1000	R. Madison	Rush Creek	30		20					33	18	1494			1494		1494	124	1370		
	Wallace John	9894	1000	Shaw & Taylor	Baker Creek	32		27					75	15	1125			1125		1125	93	1032		
	Williams Henry	9894	1000	" " "	" "	42		40					100	21	2100			2100		2100	170	1926		
	Same	9895	533	Taylor & others	Baker Creek								30 1/2	14	704			704		704	58	646		
	Williams Samuel	9960	2000	M. Rudolph	Rush Creek	25		10					35	20	760			760		760	63	697	on the line shown to 38	
	Wright Samuel	9960	2000	" "	" "	45		41					101	20	2020			2020		2020	168	1852	" " " " " 101	
	Williams Abadiak	9960	2000	" "	" "			25					47	20	820			820		820	68	752		
	Williams Thomas B.	9960	2000	" "	" "	13		24					57 2/3	22	1254			1254		1254	104	1150		
	Williams Jesse	9960	2000	" "	" "	61		49					135	23	2970	100		3070		3070	255	2815		
	Watkins Bennett	9960	2000	" "	" "	18		10					36	22	792			792		792	66	726		
	Wallace Alexander	9960	2000	" "	" "			6					6	22	132			132		132	11	121		
	Wright James	9897	1000	Taylor & others	Scioto River	35		15					30	21	1050	150		1400		1400	116	1284		
	Wright Levin	9897	1000	" "	" "	40							30	22	1150			1150		1150	95	1055		
	Wells John W.	12105	1000	Richard Hensley	Rush Creek	25		13					42	19	798			798		798	66	732	see Mary Ann Wilson	
	Webster S.C.	10971	266 2/3	Geo. Winchester	" "	90		8					210	20	4200			4200		4200	349	3851		
	Wellswood William	12105	1000	Richard Hensley	" "	50		18					73	21	1533			1533		1533	127	1406		
	Wells A.H.	4639	130	A. Latham	" "	35		50					100	21	2100	250		2350		2350	195	2155		
	Williams Daniel	12112	1333 1/3	E.P. Worthington	" "	17		16					51 1/2	20	1035	100		1135		1135	94	1041		
	Watkins Ezra	12112	1333 1/3	" "	" "	8							8	23	160			160		160	13	147	see S. Galbraith	
						566		372					1307 3/4	19 2/3	26197	600		26997		26997				
						975		916					2101 1/2	19 1/2	40775	820		41795		41795				
																		41795		3466	38379			



Assessment of Real Property in *Washington* Township,

Union County, Ohio, for the Year 1880.

For Plats of Lands see Page	DESCRIPTION OF PROPERTY				No. of Acres of Land Classified.				Whole No. of Acres.	Value per Acre of Buildings.	Total Value of Lands, excluding Buildings.	Value of all Buildings.			Total Value of Lands and Buildings.	Amount Added or Deducted by Co. Board of Equalization.		Total Value as Equalized by Co. Board.	Amount Added or Deducted by State Board of Equalization.		Total Value as Equalized by State Board.	REMARKS.		
					Arable and Plow Land.		Meadow and Pasture Land.					Uncultivated and Wood Land.		Houses.		Mills.	Other Buildings.		Added Dollars.	Deducted Dollars.			Dollars.	Added Dollars.
	Acres.	H.	Acres.	H.	Acres.	H.	Acres.	H.				Dollars.	Dollars.											
	IN WHOSE NAME ASSESSED.	No. of Entry.	Original Quantity.	Original Proprietor.	Water Course.	Acres.	H.	Acres.	H.	Acres.	H.	Acres.	H.	Dollars.	Dollars.	Dollars.	Dollars.	Added Dollars.	Deducted Dollars.	Dollars.	Added Dollars.	Deducted Dollars.	Dollars.	
	<i>Victoria William</i>	<i>9960</i>	<i>2000</i>	<i>M. Rudolph</i>	<i>Rush Creek</i>	<i>12</i>		<i>16</i>		<i>15</i>	<i>3/4</i>	<i>13</i>	<i>3/4</i>	<i>22</i>	<i>946</i>		<i>946</i>			<i>916</i>	<i>79</i>	<i>867</i>		
	<i>Wilson Mary A.</i>	<i>12105</i>	<i>1000</i>	<i>Richard Hixey</i>	" "	<i>25</i>				<i>29</i>		<i>27</i>		<i>19</i>	<i>1026</i>		<i>1026</i>			<i>1026</i>	<i>85</i>	<i>941</i>		
	<i>Wilson William</i>	<i>9894</i>	<i>1000</i>	<i>Swain &amp; Taylor</i>	<i>Ribes Creek</i>	<i>9</i>				<i>2</i>	<i>1/2</i>	<i>11</i>	<i>1/2</i>	<i>16</i>	<i>184</i>		<i>184</i>			<i>184</i>	<i>15</i>	<i>169</i>		
	<i>Wagner John</i>	<i>12360</i>	<i>916 1/2</i>	<i>J. J. Teack</i>	<i>Rush Creek</i>					<i>58</i>		<i>50</i>		<i>14</i>	<i>700</i>		<i>700</i>			<i>700</i>	<i>58</i>	<i>642</i>	<i>on the line shown to 50</i>	
	<i>Wilson James</i>	<i>9893</i>	<i>528</i>	<i>Taylor &amp; Abner</i>	<i>Ribes Creek</i>	<i>9</i>		<i>18</i>		<i>3</i>		<i>30</i>		<i>31</i>	<i>630</i>		<i>630</i>			<i>630</i>	<i>57</i>	<i>578</i>		
	<i>Wilson John H.</i>	<i>9893</i>	<i>528</i>	" " "	" "	<i>4</i>				<i>13</i>		<i>17</i>		<i>14</i>	<i>238</i>		<i>238</i>			<i>238</i>	<i>20</i>	<i>218</i>		
	<i>Wright Lewis</i>	<i>12112</i>	<i>1333 1/3</i>	<i>C. R. Worthington</i>	<i>Rush Creek</i>	<i>45</i>		<i>11</i>		<i>6</i>	<i>1/2</i>	<i>62</i>	<i>1/2</i>	<i>20</i>	<i>1250</i>		<i>1250</i>			<i>1250</i>	<i>104</i>	<i>1146</i>		
	<i>Haltins Elwood</i>	<i>12112</i>	<i>1233 1/3</i>	" " "	" "	<i>18</i>				<i>83</i>		<i>57</i>		<i>15</i>	<i>765</i>		<i>765</i>			<i>765</i>	<i>63</i>	<i>702</i>		
						<i>122</i>		<i>45</i>		<i>151</i>	<i>130/160</i>	<i>319</i>	<i>120/160</i>	<i>17 1/2</i>	<i>5789</i>		<i>5739</i>							
	<i>John Washington</i>	<i>7375</i>	<i>200</i>	<i>S. Grant</i>	<i>Rush Creek</i>					<i>15</i>	<i>1/2</i>	<i>1</i>		<i>26</i>	<i>5</i>		<i>5</i>			<i>5</i>			<i>See footing</i>	
	<i>Same</i>	<i>9896</i>	<i>204</i>	<i>T. Scott</i>	" "					<i>49</i>		<i>1</i>		<i>23</i>	<i>16</i>		<i>16</i>			<i>16</i>	<i>1</i>	<i>15</i>		
										<i>53</i>	<i>1/2</i>	<i>133</i>		<i>160</i>	<i>24</i>	<i>21</i>		<i>21</i>						
						<i>122</i>		<i>45</i>		<i>153</i>	<i>48/160</i>	<i>320</i>	<i>93/160</i>	<i>2 1/2</i>	<i>5760</i>		<i>5760</i>							

Assessment of Real Property in

Township,

Union County, Ohio, for the Year 1880.

For Plats of Lands see Page	DESCRIPTION OF PROPERTY					No. of Acres of Land Classified.				Whole No. of Acres.	Value per Acre, including Buildings.	Total Value of Lands, excluding Buildings.	Value of all Buildings.			Total Value of Lands and Buildings.	Amount Added or Deducted by Co. Board of Equalization.		Total Value as Equalized by Co. Board.	Amount Added or Deducted by State Board of Equalization.		Total Value as Equalized by State Board.	REMARKS.
						Arable and Plow Land.	Meadow and Pasture Land.	Uncultivated and Wood Land.	Houses.				Mills.	Other Buildings.	Added Dollars.		Deducted Dollars.	Added Dollars.		Deducted Dollars.			
	IN WHOSE NAME ASSESSED.	No. of Entry.	Original Quantity.	Original Proprietor.	Water Course.	Acres.	H.	Acres.	H.				Acres.	H.	Acres.		H.	Dollars.		Dollars.	Dollars.		
	First Page					956		593		856	<sup>104</sup> / <sub>100</sub>	42454	1050		350	46884							
	Second Page					1007		763		1411	<sup>1/2</sup>	56114	700			56814							
	Third Page					881		1046		809	<sup>15</sup> / <sub>100</sub>	53342	1960		400	55302							
	Fourth Page					773		642		1460	<sup>25</sup> / <sub>100</sub>	45188	1465		935	47568							
	Fifth Page					200		165		389		13885	150	200		14235							
	Sixth Page					928		798		1698	<sup>44</sup> / <sub>100</sub>	62043	3175		925	66073							
	Seventh Page					895		619		587	<sup>150</sup> / <sub>100</sub>	40745	820		200	41795							
	Eighth Page					122		45		153	<sup>93</sup> / <sub>100</sub>	5760				5760							
						5792		4671		7366	<sup>11</sup> / <sub>100</sub>	319591	9310	200	2800	331701							

Average Price per Acre Excluding Buildings \$18 <sup>07</sup>/<sub>100</sub>

Average Price per Acre including Buildings \$19 <sup>60</sup>/<sub>100</sub>



Assessment of Real Property in

Township,

Union County, Ohio, for the Year 1880.

For Plats of Lands see Page	DESCRIPTION OF PROPERTY				No. of Acres of Land Classified.						Total Value of Lands, excluding Buildings.	Value of all Buildings.			Total Value of Lands and Buildings.	Amount Added or Deducted by Co. Board of Equalization.		Total Value as Equalized by Co. Board.	Amount Added or Deducted by State Board of Equalization.		Total Value as Equalized by State Board.	REMARKS.
					Arable and Plow Land.	Meadow and Pasture Land.	Uncultivated and Wood Land.		Houses.	Mills.		Other Buildings.	Added Dollars.	Deducted Dollars.		Added Dollars.	Deducted Dollars.					
IN WHOSE NAME ASSESSED.	No. of Entry.	Original Quantity.	Original Proprietor.	Water Course.	Acres.	H.	Acres.	H.	Acres.	H.	Acres.	H.	Dollars.	Dollars.	Dollars.	Dollars.	Dollars.	Dollars.	Dollars.	Dollars.	Dollars.	
<i>Religion Denominations</i>																						
1 <sup>st</sup>	Daus Chapel P.M.	9916	1000	R. Madison	Kush Creek								1/2	20	410	400					410	
2 <sup>nd</sup>	Byhalia Church	13320	160	J. Burnick	"								1	24	1612	1600					1612	
3 <sup>rd</sup>	Inaker Resuasion	9950 10042	2000	W.M. Rudolph	Kush Creek								1/2	24	512	500					512	
															34	2500						

1  
2  
3  
4  
5  
6  
7  
8  
9  
10  
11  
12  
13  
14  
15  
16  
17  
18  
19  
20  
21  
22  
23  
24  
25  
26  
27  
28  
29  
30  
31  
32  
33  
34

Lingrell Lots,  
Stamets,  
- 1890 -  
- 41 1/2 + 45 -  
- in mid -  
Sarah Jennings,

Deed  
Harris + Johnson 1/2 + 1/2  
20' + 21'

Deed to Ida R. Lingrell

BOND

*[Faint mirrored handwriting, likely bleed-through from the reverse side of the page]*