

**YORK TP.  
UNION COUNTY  
1880**

# Somerville

	Names	Survey	feet front	Acres
map from Lem. Smith to cts & front feet	<del>David</del> Joseph	3468	433	2 50 ✓
~~~~~	Crabtree forewgs	"	66	25 ✓
~~~~~	Kolver Abi	"	165	1 ✓
~~~~~	Harri David J.	"	~~~~~	15 ✓
~~~~~	Houlard May E	"	165	1 ✓
Measure this -	Johnson L.W.	"	66 264	1 51 ✓
<del>feet front</del>	Ainsley Newton	"	not in town.	81 49 ✓
cate this	Morrison Otterow W. M.	"	a small plot of land at the N. E. corner of road to Harrison.	2 ✓
~~~~~	Richardson A. J.	"	1138 50	22 ✓
feet front	same		307 23	5 70 ✓
~~~~~	Smith Hellen M.	"	181 50	1 ✓
~~~~~	Smith Albert J.	"	379 50	5 70 ✓
~~~~~	Stultz Hoa	"	~~~~~	35 25 ✓
~~~~~	Jayler Sylvanus	"	~~~~~	119 ✓
ce front feet	same	(correct)	132	50 ✓
~~~~~	same		465 30	10 33 ✓
~~~~~	Wall J. H. & C.	"	~~~~~	62 25 ✓
	V locate Hanson			
	V Char... ..			
	V Boyd 2 1/2 A.			
	V Morrow 2 A.			

Rygs Charles  
York Center

	Name	Survey	Feet front	Acres	
	Calvert J. W.	3234	{166 32}	42	} 82 - good
	Same	"	{180 8}	40	
see	Calvert Uriah	"	309 8	5 68	✓
✓	Cory Charles L.	"	381	3 25	✓
✓	Cory C. L. & Lydia	"		1	✓
10 Jimble	✓ Cory Clara M.	"	201 30	2 50	✓
see	Curl Cyrus L.	"	117	3 35	✓
see	Same	"	89	2 43	✓
	Corbett J. B.	"	{129 20}	50	✓
	Clark Hannah	" re	328	10	✓
	<sup>Tr. M. S.</sup> Davis David	"	99	90	✓
P. M.	Hornbeck & <del>Thomas</del> J. M.	"	528	3 18	✓
	Hornbeck Thomas	"	74 18	9	✓
	Same	"	306 90	5 80	✓
	Hornbeck T. & G. W.	"	23 10	2 5	✓
	Hayastie Henry	"	80 82	13	✓
	Hayastie F. L.	"	80 80	3 5	✓
	McEntire Robert	" re	306 90	9 60	✓
	McEntire John W.	" re	168 30	14 20	✓
	McEntire W. P. & C.	"	1108 80 + 108 40	20	✓
	Moffett W. J.	"	114 84 248 16	7 5	✓
	<del>Moffett Ralph</del>	"		1 58	
	Moffett Jared	"	191 00	2 47	✓
	Overholser Chris	"	~~~~~	50	
	Penhorwood W.	"	268 00	3 47	✓
	Reading W. W. & B.	"	75 24	2 5	✓
	Shurt Aaron	"	~~~~~	53 65	✓
(State)	Winters F. & G. S.	"		50	out
(State)	Davis Finley Jr.	"	95 04	3 5	✓
(State)	Davis F. P.	"		2 5	out
✓ (State)	Shurt Mary P.	"	76 56	2 5	out
state	M. E. Church (parsonage)	"	124 80	5 6	✓
my	Trumble Robert W.	"	Port of C. M. Cory lot	201 30	2 5
✓	Zallman Lydia	"	148 50 + 287 10	1 30	✓
✓	Wright Harriett	"	~~~~~	13	✓
	Wright Lucinda	" re	544 50	9 20	✓

# APPRAISER'S ACCOUNT.

TREASURY OF Seneca COUNTY,

THE DATE OF EACH DAY	
Employed in making said Appraisal was as follows:	
3 day of <u>April</u>	1 day of .....
5 day of <u>27</u>	2 day of .....
6 day of <u>28</u>	4 day of .....
7 day of <u>29</u>	7 day of .....
8 day of <u>30</u>	8 day of .....
9 day of <u>May</u>	10 day of .....
10 day of <u>1</u>	12 day of .....
12 day of <u>3</u>	14 day of .....
13 day of <u>4</u>	16 day of .....
14 day of <u>5</u>	18 day of .....
15 day of <u>7</u>	21 day of .....
16 day of <u>8</u>	22 day of .....
17 day of <u>10</u>	24 day of .....
19 day of <u>11</u>	25 day of .....
20 day of <u>12</u>	26 day of .....
21 day of <u>13</u>	..... day of .....
22 day of <u>14</u>	..... day of .....
23 day of <u>15</u>	..... day of .....
24 day of <u>17</u>	..... day of .....
26 day of <u>18</u>	..... day of .....

ODELL & MAYER, Blank Book Manufacturers, Stationers and Legal Book Publishers, Dayton, Ohio.

To James Cooley Land Appraiser of York Township, Dr.

For services rendered in appraising the Real Estate of said Township, for the year 1880 occupying 61 days, between the 3<sup>d</sup> day of April and the 26<sup>th</sup> day of June at \$2<sup>00</sup> per day, \$

And the said James Cooley being duly sworn, solemnly declares that the number of days herein stated, were necessarily occupied in the appraisement of said Township, and that this account is in all respects just and true.

(Signed) \_\_\_\_\_ Appraiser.

Sworn to and subscribed before me, this 5<sup>th</sup> day of July 1880

(Signed) W. L. Leung Auditor of said County.

Received, \_\_\_\_\_ 18\_\_\_\_ of the Auditor of \_\_\_\_\_ County, an order on the Treasurer of said County, for \_\_\_\_\_ Dollars, \_\_\_\_\_ Cents,

in full of the above account.

\$ \_\_\_\_\_ (Signed) James Cooley Appraiser.

# APPRAISER'S OATH.



State of Ohio, Union County, ss.

I, James Cooley Land Appraiser for  
York Township, in the County of Union and State of Ohio, do solemnly  
swear that the return to which this is attached contains a correct description of each parcel of Real Property within said  
district, as far as I have been able to ascertain the same, and that the value attached to each parcel in said return is,  
as I verily believe, the full value thereof. Estimated agreeably to the rules prescribed therefor in the act for levying  
taxes on all property of this State, according to its true value.

Signed, James Cooley  
APPRAISER OF SAID TOWNSHIP.

Sworn and subscribed to before me the undersigned authority, this

5<sup>th</sup> day of July A. D. 1880

Signed, W. L. Leung  
AUDITOR OF SAID COUNTY.

Scale, 80 Poles to an Inch.

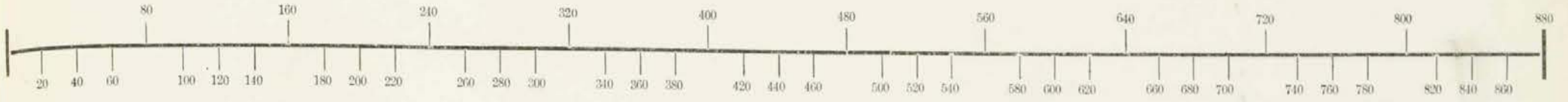

Index

Survey No.	Page No.
✓ 2832 ✓	2
✓ 2988 ✓	2
✓ 2984 ✓	4
<del>3237</del> ✓	9
✓ 3234 ✓	6
✓ 3235 ✓	4
✓ 3236 ✓	3
<del>3237</del> ✓	8
✓ 3238 ✓	5
✓ 3239 ✓	10
✓ 3468 ✓	10
✓ 3469 ✓	10
✓ 3470 ✓	10
✓ 5092 ✓	2
✓ 5289 ✓	6
✓ 5290 ✓	7
✓ 5387 ✓	8
✓ 6154 ✓	3
✓ 6155 ✓	2
✓ 775 ✓	2
✓ 6492 ✓	6
✓ 6680 ✓	5
✓ 11346 (Part) ✓	12
✓ 11346 (Part) ✓	11
✓ 12124 ✓	9
✓ 12542 ✓	11
✓ 13506 ✓	9
✓ 15707 ✓	9
Plat of the Village of Somersville	14
" " " " York Center	13

Scale, 80 Poles to an Inch.

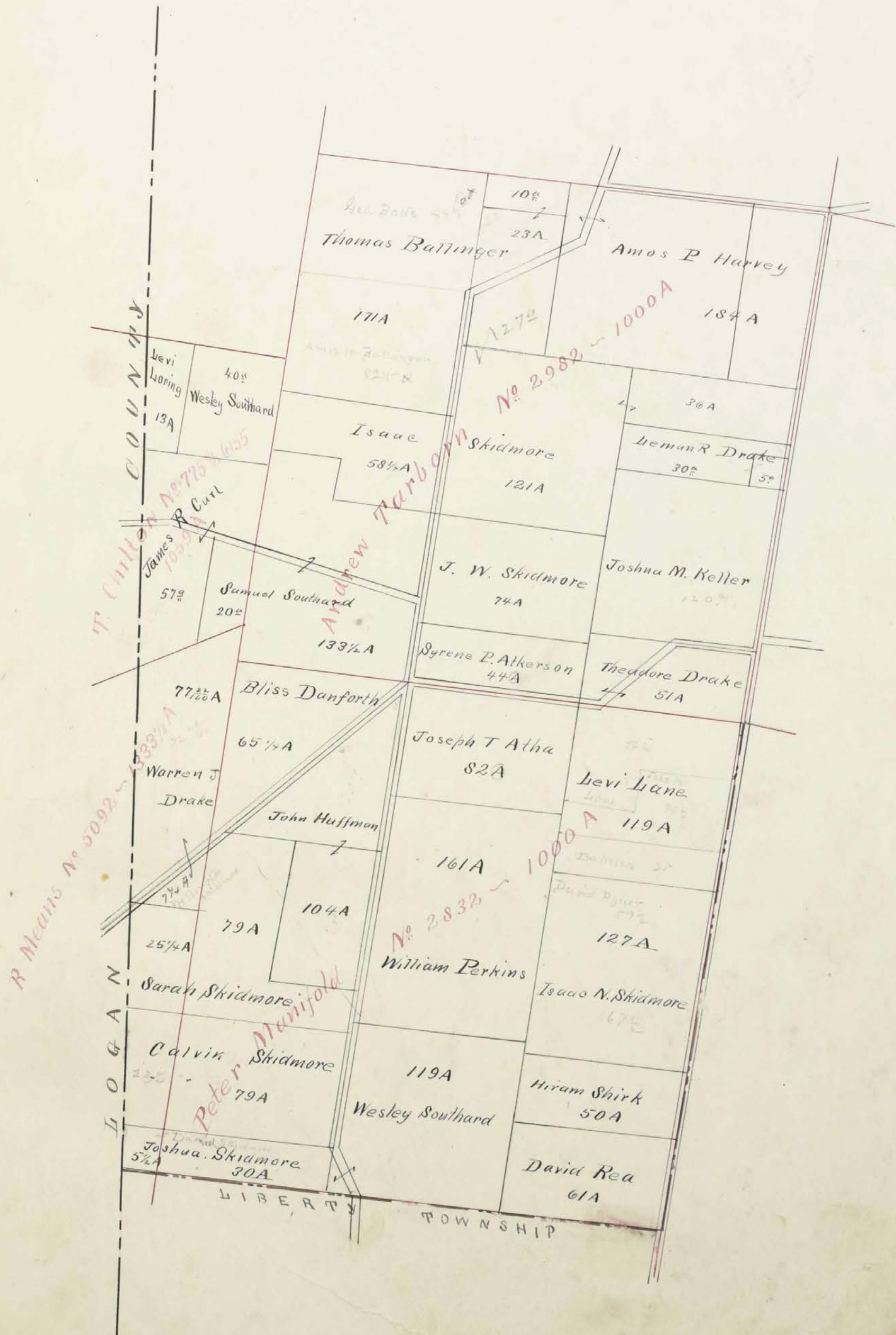





Scale, 80 Poles to an Inch.



Scale, 80 Poles to an Inch.



1850 J. M. Southard 70 A -  
 To Frank Brown Sept 7, 1850  
 to R. T. Moore Sept 15, 1850  
 to W. W. Butler Aug 22, 1851  
 to the waterman 1851

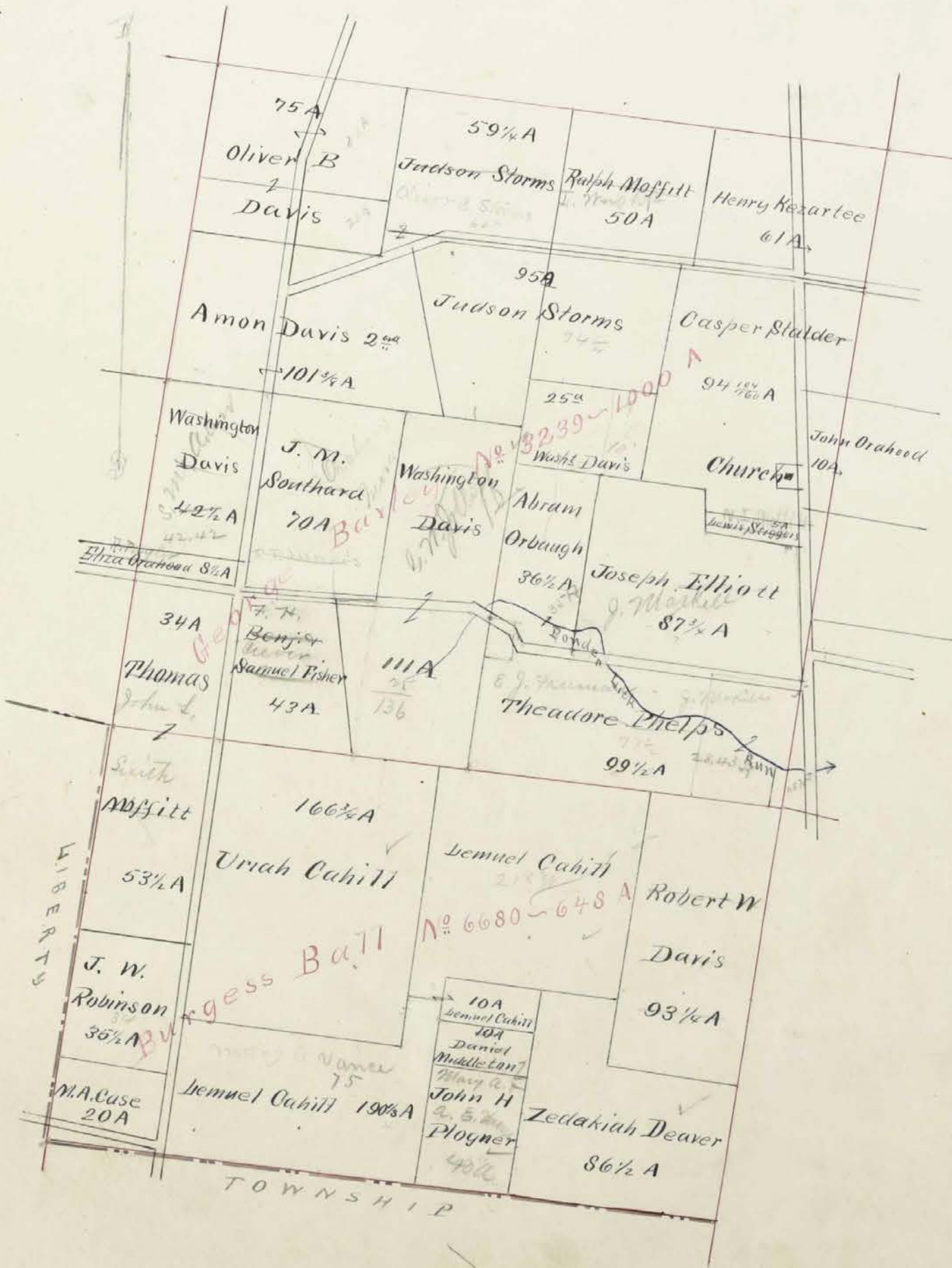



Scale, 80 Poles to an Inch.







Scale, 80 Poles to an Inch.



60  
 60  
 124  
 52  
 177

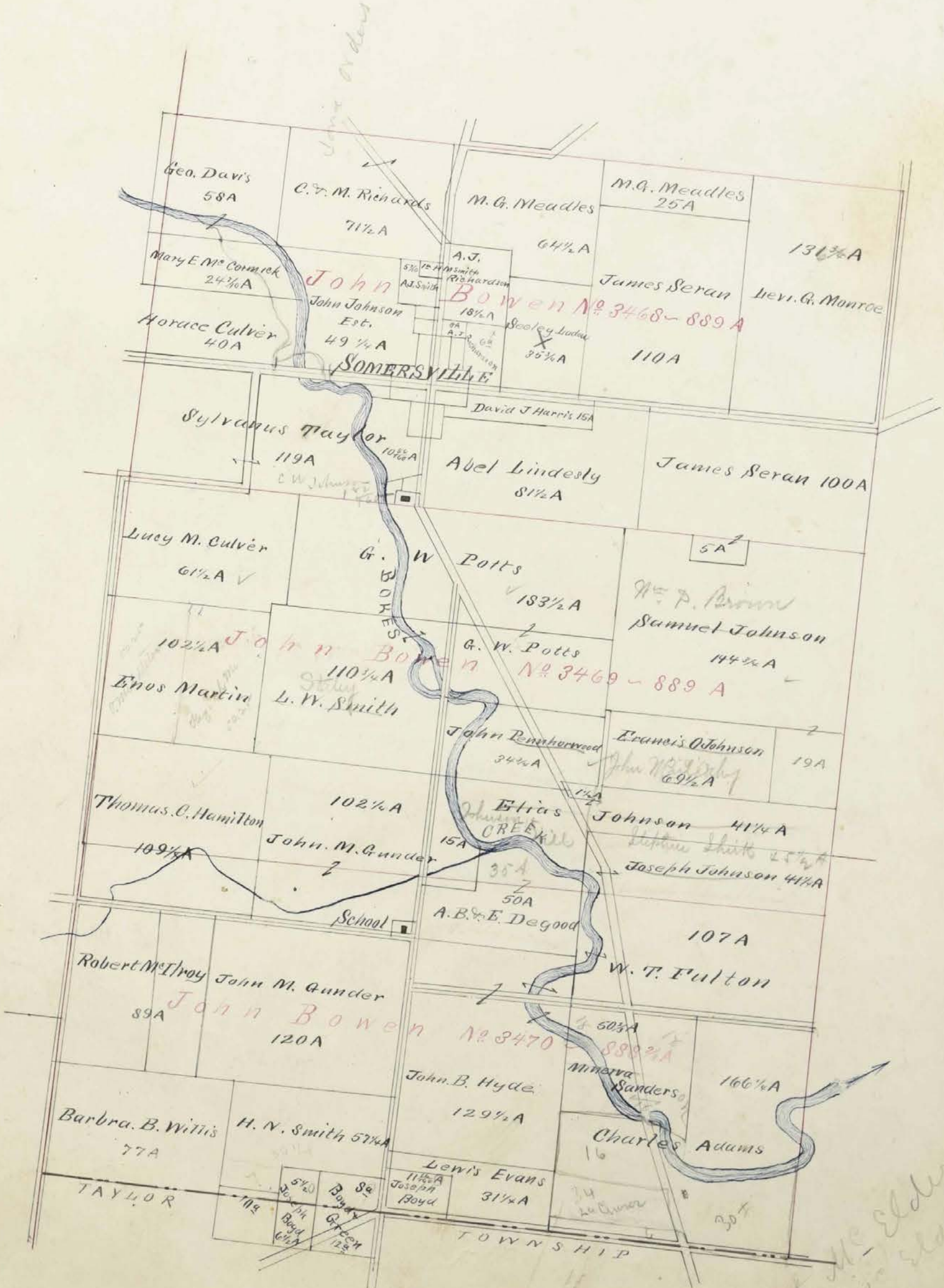

52 + 23  
 Area 109  
 64 1/2 A

Lep-co  
 John Henderson

Elyabeth McElderry  
 John  
 McElderry as Attorney

Scale, 80 Poles to an Inch.



57 1/2 A  
 S.E. 1/4

8 1/2 A  
 177 1/2 A  
 (177 1/2 A)



Scale, 80 Poles to an Inch.

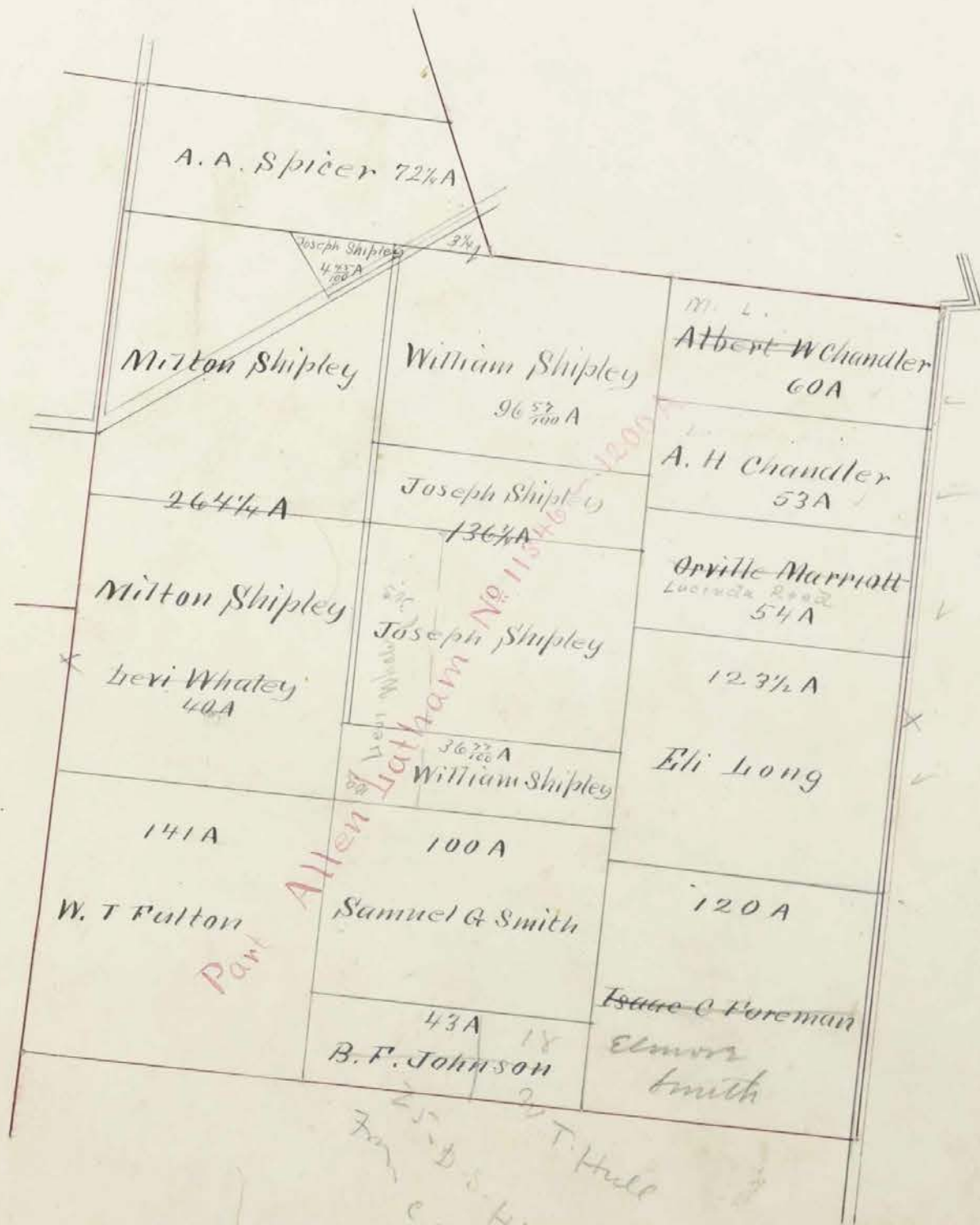
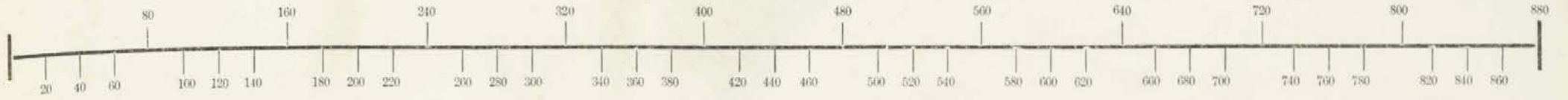

Scale 30 -

Scale, 30 Poles to an Inch.



Scale, 70 Poles to an Inch.  
All Alleys are 1 Rod wide

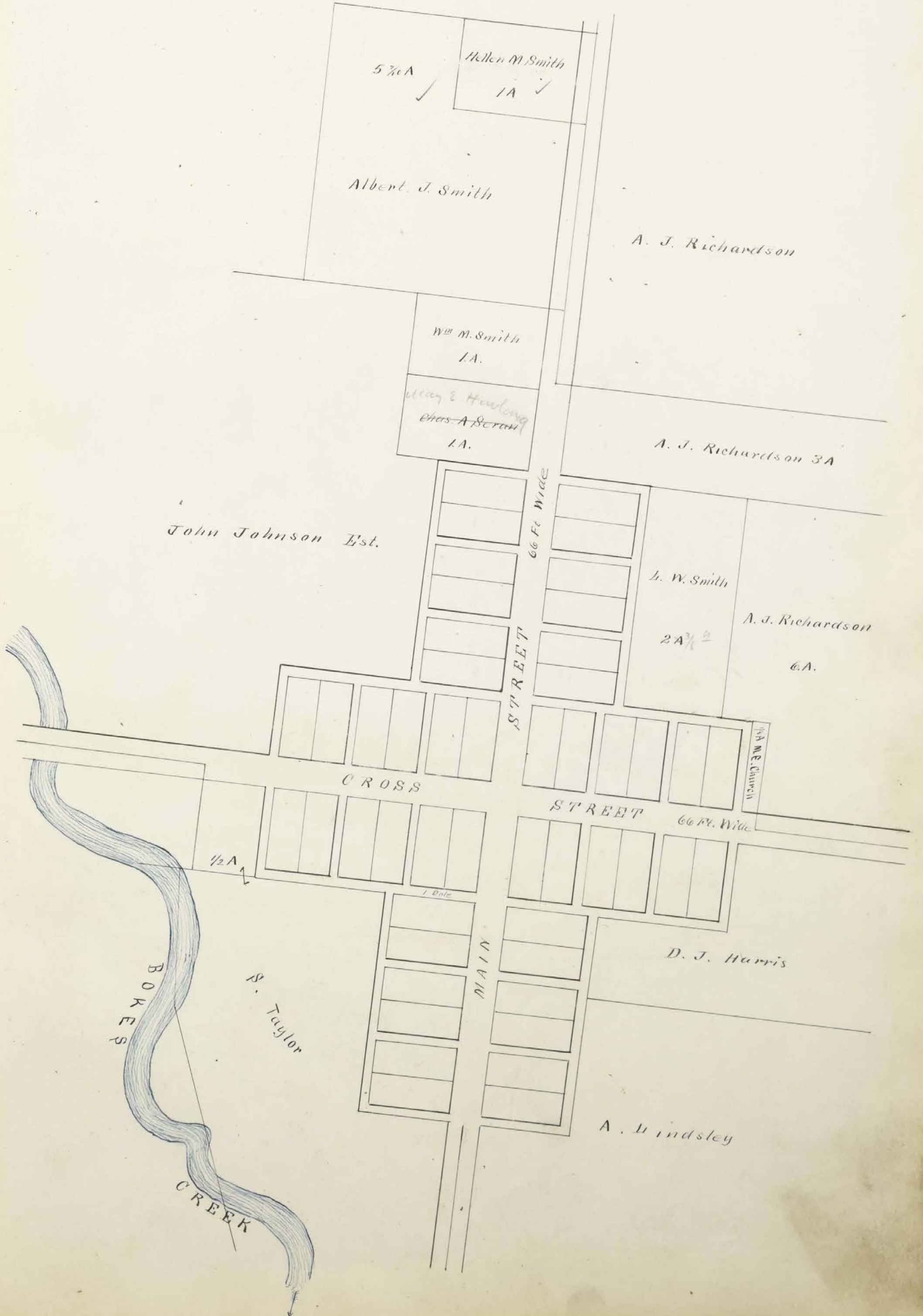









Assessment of Real Property in

Township,

Union County, Ohio, for the Year 1880.

For Plats of Lands see Page	DESCRIPTION OF PROPERTY				No. of Acres of Land Classified.						Whole No. of Acres.	Value per Acre of Land.	Total Value of Lands, excluding Buildings.	Value of all Buildings.			Total Value of Lands and Buildings.	Amount Added or Deducted by Co. Board of Equalization.		Total Value as Equalized by Co. Board.	Amount Added or Deducted by State Board of Equalization.		Total Value as Equalized by State Board.	REMARKS.
					Arable and Plow Land.	Meadow and Pasture Land.	Uncultivated and Wood Land.		Houses.	Mills.				Other Buildings.	Added Dollars.	Deducted Dollars.		Added Dollars.	Deducted Dollars.					
	No. of Entry.	Original Quantity.	Original Proprietor.	Water Course.	Acres.	H.	Acres.	H.	Acres.	H.				Acres.	H.	Dollars.		Dollars.	Dollars.		Dollars.	Dollars.		
	3235	1000	Barley & Mumpson	Bobolink	15							15	20	300			300			300	25	275		
	3238	"	"	"	15		10					40	20	800	100		900			900	75	825		
	3236	1000	"	Bobolink	35		25		28 1/2			52 1/2	20	1875	300		2175			2175	181	1994	By Wm. H. Hildner	
	3234	1000	Barley & Mumpson	"	40		15		35 1/2			90 3/4	20	1820	100		1920			1920	159	1761	all to Hugh J. Perry	
	"	"	"	"	5				10			15	17	225			225			225	19	206		
	"	"	"	"	30		30		20			60	20	1200		100	1300			1300	141	1459		
	3468	889	John Bowen	"	10				5			15	22	330			330			330	27	308		
	3238	1000	Barley & Mumpson	Bobolink	25				25			50	18	900			900			900	75	825	Samuel S. M. Perry	
	3234	"	"	"	2							2	20	40	500		540			540	45	495		
	3470	889 1/2	John Bowen	"	45		60		24 1/2			127 1/2	21	2720	100		2820			2820	230	2086		
	3234	1000	Barley & Mumpson	Bobolink	22				6			28	20	560			560			560	46	574		
	1242	789	Joseph Miller	Fulton Crk					3 1/2			3 1/2	18	63			63			63	5	58		
	"	"	"	"	55		20		15			93	20	1800	450		2250			2310	192	2118		
	12124	904 1/2	Stephens Holt	"	65				30 1/2			95 1/2	21	2005			2005			2005	166	1839	all to S. B. M. Call	
	3468	889	John Bowen	Bobolink	20				24 1/2			49 1/2	22	1089			1089			1089	90	999		
	"	"	"	"	20				21 1/2			41 1/2	22	907			907			907	75	832		
	"	"	"	"	25		5		11 1/2			41 3/4	22	907	100		1007			1007	84	923	all to Stephen Holt	
	"	"	"	"	20				15			35	22	770			770			770	64	706		
	3469	889	John Bowen	Bobolink					1 1/2			1 1/2	22	35			35			35	3	32		
	11346	1200	Allen Lockam	Fulton Crk	45		25		30 1/2			100 1/2	19	1910	100		2010			2010	167	1843		
	5390	1000	Phil Bonner	Bobolink	50		80		64			156	22	4512	350	100	4762			4762	390	4367		
	11346	1200	Allen Lockam	Fulton Crk	10				33			43	10	430			430			430	36	394		
	3468	889	John Bowen	Bobolink	25				25 1/2			50 1/2	18	910			910			910	76	834		
	"	"	"	"	50		40		75			103 3/4	18	2942	350	200	3092			3193	290	3203		
	2984	1000	John M. Greig	Bobolink	10				23 1/2			43 1/2	15	649			649			649	54	595		
	2982	1000	Antoin Tarbonne	"	25		23		52			120	17	2040	200	100	2340			2340	194	2146		
	3237	"	Barley & Mumpson	Bobolink	17		23		30			70	23	1610	150	200	1960			1960	163	1797		
	3338	"	"	"					10			10	21	210			210			210	17	193		
	"	"	"	"	7				5 1/2			12 3/4	20	250			250			250	21	229		
	3239	1000	Barley & Mumpson	"	22		24		15			61	19	1159	150		1309			1309	109	1200		
	3238	"	"	"	20		15		15			50	17	850		100	950			950	79	871		
	5387	1000	R. McLean	"	25		5		24			54	20	1080			1080			1080	90	990		
	2984	1000	John M. Greig	Bobolink	20				55			75	13	975			975			975	81	894		
					785		460		969			1964		35164	2450	500	800	41914		30	41884	3478	38406	



Assessment of Real Property in

Township,

Union County, Ohio, for the Year 1880.

For Plats of Lands see Page	DESCRIPTION OF PROPERTY				No. of Acres of Land Classified.			Whole No. of Acres.	Value per Acre excluding Buildings.	Total Value of Lands, excluding Buildings.	Value of all Buildings.			Total Value of Lands and Buildings.	Amount Added or Deducted by Co. Board of Equalization.		Total Value as Equalized by Co. Board.	Amount Added or Deducted by State Board of Equalization.		Total Value as Equalized by State Board.	REMARKS.						
	IN WHOSE NAME ASSESSED.	No. of Entry.	Original Quantity.	Original Proprietor.	Water Course.	Arable and Plow Land.					Meadow and Pasture Land.		Uncultivated and Wood Land.		Houses.	Mills.		Other Buildings.	Dollars.			Dollars.	Dollars.	Dollars.	Dollars.	Dollars.	Dollars.
						Acres.	H.				Acres.	H.															
	Barlow Seely	3238	1000	Barlow's Menzies	Bobusbank	40							50	18	910			900			75	825					
	Sam Seely	2832	1000	P. Menzies	"	50	50	19					112	17	1025	250	125	1398			116	2144	20 1/2 John Mc Lane				
	Lockam Allen	11346	1200	Allen Lockam	Fultonbank	40	30	20					90	20	1800	100		1900			158	1748					
	Sam	"	"	"	"								89 3/4	20	1795			1795			149	1646					
	Sam	15707	48	"	"								21 3/4	20	435			435			36	399					
	Barlow Seely	3468	889	John Bowen	Bobusbank	30							35 3/4	22	787			787			65	922	all to John T. Fox				
	Elizabeth Abel	"	"	"	"	45	5	55 1/2					88 1/4	20	1470	100		1770			147	1628					
	Long Levi	6105	1059	T. Whitten	"	13							13	20	260			260			22	288					
	Long Eli	11346	1200	Allen Lockam	Fultonbank	30							128 1/2	17	2100			2100			174	1926					
	Mr. James Milliam	12124	904 2/3	Stephenson & Holt	Fultonbank	26	75	69 1/2					120 1/2	22	3757	200	200	4157			344	3807					
	Sam	15707	48	Allen Lockam	"	15							20	22	440			440			27	468					
	Middleworth Archway	5289	1000	Thos. Bowen	Bobusbank	40	35	22 1/2					97 1/4	22	2140	200	100	2440			210	2737					
	Sam	"	"	"	"	25		15 1/2					40 1/2	22	891			891			75	818					
	Maron Elizabeth	13806	400	D. Milliam	"	20	30	46 1/2					24 1/2	22	2074		100	2174			180	1994					
	Middle M. C.	11346	1200	Allen Lockam	Fultonbank	32	20	82					134	20	2680	300	150	3130			260	2870					
	Sam	3468	889	Barlow's Menzies	Bobusbank	15	14	68 1/2					89 1/2	20	1790			1790			149	1641					
	Middle James	11346	1200	Allen Lockam	Fultonbank	55	12	75					145	18	2550			2560			212	2344					
	Marion Oz	3469	889	John Bowen	Bobusbank	15	40	47 1/2					102 1/2	19	1948			1948			162	1986					
	Middle Joseph	3387	1000	W. Means	Bobusbank	35	15	36 1/2					86 1/2	19	1654	200		1854			154	1700					
	McNahan Harrison	11346	1200	Allen Lockam	Fultonbank	42	20	38					100	20	2000	200	150	2350			195	2155					
	Moffitt W. C.	3234	1000	Barlow's Menzies	Bobusbank	60	20	14 1/2					84 1/2	22	1850	100		1950			162	1791					
	Sam	"	"	"	"	10		5 1/2					13 3/4	22	508	150	100	658			46	572					
	Mr. Deek George	12124	904 2/3	Stephenson & Holt	Fultonbank	63							63	23	1447			1449			120	1329					
	Millz James	"	"	"	"	40		27					64 1/4	21	1350			1350			112	1238	all to John Agan				
	Sam	12442	789	Joseph Miller	"			10					10	21	210			210			17	193					
	Maron H. M.	11346	1200	Allen Lockam	"	30		30					70	22	1540	300	100	1940			161	1779					
	McKay Robert	3470	888 2/3	John Bowen	Bobusbank	40	20	19					89	21	1869			1869			155	1714	showed to 59 <sup>th</sup>				
	Sam	3238	1000	Barlow's Menzies	"	14							14	21	294			294			24	270					
	Mr. May Susan	"	"	"	"	14							14	17	238			238			20	218					
	Mr. Eldery Margaret	3235	1000	Barlow's Menzies	Bobusbank	30		20					50	19	950			950			79	871					
	Mam Wilson	3234	1000	"	"	20		20					50	22	1100	100		1200			100	1100					
	Mr. Cornick James	3237	"	"	"	14		5 1/2					22 1/2	22	495			495			41	452					
	Mason Geo. W.	11346	1200	Allen Lockam	Fultonbank	5		5					10	16	160			160			12	138					
	Miller J. C.	12542	787 1/2	Joseph Miller	"	75	45	53 1/4					178	21	2744	300	100	4144			344	3800	By survey				
	Mr. Cornick Mary E.	3468	889	John Bowen	Bobusbank	20		4 1/2					24 3/4	20	490			490			41	449					
	Moffitt Thomas	3232	1000	Barlow's Menzies	"	20		14					34	20	680			680			56	624					
	Sam	6680	684	Burgess Bali	Ohio & Bobusbank	20	10	13 1/2					53 1/2	20	1070			1070			89	981					
	Middle David	3238	1000	Barlow's Menzies	Bobusbank	20	10	17 1/2					47 1/2	21	997	100		1097			91	1006					
	Sam	3237	"	"	"			1 1/2					1 1/2	22	33			33			3	30					
	Sam	6680	684	Burgess Bali	Ohio & Bobusbank	10							10	16	160			160			12	138	all to Allen Brown				
	Middle M. L.	3238	1000	Barlow's Menzies	Bobusbank	5		5					10	22	220			220			18	202					
						948		458		1062			2518	000	51587	2600	700	1125	56404			55609	4614	50995			

Assessment of Real Property in

Township,

Union County, Ohio, for the Year 1880.

For Plats of Lands see Page	DESCRIPTION OF PROPERTY				No. of Acres of Land Classified.				Whole No. of Acres.	Value per Acre excluding Buildings.	Total Value of Lands, excluding Buildings.	Value of all Buildings.			Total Value of Lands and Buildings.	Amount Added or Deducted by Co. Board of Equalization.		Total Value as Equalized by Co. Board.	Amount Added or Deducted by State Board of Equalization.		Total Value as Equalized by State Board.	REMARKS.
					Arable and Plow Land.	Meadow and Pasture Land.	Uncultivated and Wood Land.	Houses.				Mills.	Other Buildings.	Added Dollars.		Deducted Dollars.	Added Dollars.		Deducted Dollars.			
	In Whose Name Assessed.	No. of Entry.	Original Quantity.	Original Proprietor.	Water Course.	Acres.	H.	Acres.				H.	Acres.	H.		Dollars.	Dollars.		Dollars.	Dollars.		
	Moffitt Jaud L	3234	1000	Barley & Mumpman	Bokos Creek	15			11	4/4	26 1/2	22	578				578		48	530		
	M. W. Anderson	12342	789	Joseph Miller	Fulton Creek	22		11	18	3/4	50 1/4	22	1167	150		100	1317		112	1205		
	Mrs. Neil Cochran M.	"	"	"	"	21		32	19	1/2	71 1/3	22	1575	200		100	1575		105	1713		
	Monroe L. G.	3468	887	John Bowen	Bokos Creek	46		20	45		136 3/4	22	2992			100	3092		257	2835	By Survey	
	M. F. Cunge A. M.	12124	704 2/3	Stephenson & Holt	Fulton Creek	23			20	3/4	55 3/4	22	1216				1216		101	1115		
	Same	12342	789	Joseph Miller	"	15			5	1/2	20 1/2	22	450				450		37	413		
	Mamora Oliver	11346	1200	Allen Latham	"	25			21		44	15	972				972		81	891		
	Moffitt Ralph	3234	1000	Barley & Mumpman	Bokos Creek					3/4	30	40	20	170		100	200		20	220	to John P. ...	
	Same	3237	"	"	"	15		20	15		50	20	1000	250			1250		102	1146		
	More Reuben	3238	"	"	"	40			12	1/2	52 1/2	19	978			100	1078		91	1007		
	Moffitt M. L.	3234	"	"	"					3/4	30	40	20	150			170		14	156		
	Mildred M. B. W.	5418	"	"	"					1/2	15										No cash land	
	Oburch Abraham	3237	1000	Barley & Mumpman	Bokos Creek	25		5	6		36 1/2	20	720				720		60	660		
	Orlando John	3239	"	"	"	16					10	14	190				190		16	174		
	Same	3238	"	"	"	24			24		48	14	912				912		46	836		
	Ogan John	12342	789	Joseph Miller	Fulton Creek	20		51	12	1/2	99 3/4	20	1865	150		100	2115		196	1939	to John P. ...	
	Orlando Feliza	3237	1000	Barley & Mumpman	Bokos Creek	8				1/2	8 1/2	20	170				170		14	156		
	Same	2284	1000	J. M. Gregory	"	15			6		21 1/2	20	430				430		36	394		
	Phelps Thaddeus	3239	1000	Barley & Mumpman	Bokos Creek	50			30		100	20	2000	150			2150		198	1992	to Allen Phelps	
	Same	3238	"	"	"	2					2 3/4	20	40				40		8	37	to Board of Education	
	Plata M. H.	3236	"	"	"	25		25	20		100	20	2000	300			2300		191	2109		
	Pinkis William	3832	1000	P. Mansfield	"	40		40	51		161	17	2727	350		300	3287		273	2014		
	Pice Miranda	11346	1200	Allen Latham	Fulton Creek	9			9	1/2	18 3/4	15	278				278		25	253		
	Pinkwood John A.	3235	1000	Barley & Mumpman	Bokos Creek	40			10	1/2	56 1/2	23	1300	200			1500		125	1375		
	Pinkwood W. F.	3236	1000	"	"	40			30		70	23	1610				1610		134	1476		
	Pinkwood John	3234	"	"	"	15		109	68	1/2	184 3/4	24	4440	350		200	4990		410	4576		
	Same	3235	"	"	"	25		25	32	2/3	92 3/4	24	1956				1956		160	1821		
	Same	3469	887	John Bowen	Bokos Creek	20			4	1/2	34 3/4	22	745				745		63	702	to John Bowen	
	Potts C. H.	"	"	"	"	57		54	70	1/2	183 1/2	23	4227			250	4477		372	4105		
	Proper John H.	6680	645	Burgess Ball	Multi Bokos Creek	25			5		30	14	420			100	520		43	477	all Ellen Bowen	
						743		410	606		1759		37008	2520		1260	40778		40789	3387	37402	

Assessment of Real Property in

Township,

Union County, Ohio, for the Year 1880.

For Plats of Lands see Page	DESCRIPTION OF PROPERTY					No. of Acres of Land Classified.						Whole No. of Acres.	Value for Acre, excluding Buildings.	Total Value of Lands, excluding Buildings.	Value of all Buildings.			Total Value of Lands and Buildings.	Amount Added or Deducted by Co. Board of Equalization.		Total Value as Equalized by Co. Board.	Amount Added or Deducted by State Board of Equalization.		Total Value as Equalized by State Board.	REMARKS.
						Arable and Plow Land.		Meadow and Pasture Land.		Uncultivated and Wood Land.					Houses.	Mills.	Other Buildings.		Added Dollars.	Deducted Dollars.		Added Dollars.	Deducted Dollars.		
	In Whose Name Assessed.	No. of Entry.	Original Quantity.	Original Proprietor.	Water Course.	Acres.	H.	Acres.	H.	Acres.	H.				Acres.	H.	Dollars.		Dollars.	Dollars.		Dollars.	Dollars.		
	1000	1000	P. Mansfield	Bates Creek	40						21		61	18	1098			1098			91	1007			
	1000	1000	Barley & Mumpman	"	15	15					24		54	18	772			772			81	891			
	1000	1000	Thomas Boyer	"	75	50					75		200	23	4600	200	100	4900			409	4498			
	1200	1200	Allen Lachaw	Fulton Creek							21		21	18	378			378			21	399			
	889	889	John Bowen	Bates Creek	15						9 1/2		18 1/2	24	444	600	100	1144			9	1049			
			"	"	35	10					26 1/2		21 1/2	22	1622	200	100	1922			164	1809			
	1000	1000	Barley & Mumpman	"	30	20					27		65 1/2	21	1612		100	1612			134	1478			
	1000	1000	Thomas Boyer	Bates Creek	30						46		75	15	1125			1125			93	1032			
	648	648	Buzey Ball	Miller Bates Crk							34		34	15	416			416			34	376			
	1000	1000	P. Mansfield	Bates Creek	20						39 1/2		59 1/2	14	1071			1071			89	982			
	1000	1000	Thomas Boyer	"	19						1 3/4		20 3/4	19	395			395			33	362			
	889	889	John Bowen	"							9 1/2		9 3/4	24	238			238			20	218			
	1700	1700	Robert Means	Bates Creek	40						10 1/2		54 1/2	15	951	100		1081			90	991			
	1059	1059	Phil Chittin	"	20								20	20	400			400			25	367			
	1000	1000	A. Tarbom	"	50	53					50 1/2		137 1/2	21	2804	150	100	3054			253	2801			
	1000	1000	Barley & Mumpman	"	50	60					101		126	21	4116	500	100	5016			416	4600			
	1700	1700	Robert Means	Bates Creek	30						34		70	21	1470		175	1645			127	1508			
	1000	1000	A. Tarbom	"	20	164					60 1/2		242 3/4	20	4490	200	200	4890			406	4484			
	1000	1000	P. Mansfield	"	20								30	20	600			600			50	550	to equal this		
	1333 1/3	1333 1/3	R. Means	"							5 1/2		5 1/2	20	110			110			9	101			
	1000	1000	P. Mansfield	Bates Creek	25	14					40		79	20	1580	300	100	1980			164	1816			
	1333 1/3	1333 1/3	R. Means	"	15						7 1/2		22 1/2	20	445			445			37	408			
			"	"	20						5 1/2		25 1/2	20	510			510			42	468			
	1000	1000	P. Mansfield	"	35	35					9		79	20	1580			1580			131	1449			
			"	"	27	20					20 1/2		67 1/2	20	1050	250	250	1800			152	1696			
	1000	1000	Barley & Mumpman	Bates Creek	30	29							59	20	1180			1180			98	1082			
	1000	1000	A. M. Tarbom	"	40	24							74	20	1480	100		1580			131	1449			
	1700	1700	R. Means	"	48	27							90 1/2	21	1900	1000	250	2150			261	2889			
	1000	1000	John M. Engay	Bates Creek	25	25					40 1/2		111 3/4	15	1462	200		1662			127	1575			
			"	"	54	20					35		119 1/2	13	1560			1560			129	1426			
	1000	1000	Barley & Mumpman	"	30	50					15		94 1/2	22	2090	250	100	2440			208	2237			
			R. Means	"	20	15					16 1/2		61 1/2	20	1000	100		1300			110	1220			
			"	"	45	140					46 1/2		241 3/4	19	4025	100		4625			388	4287			
	1000	1000	Thomas Boyer	"	15	15					7 1/2		100	14	1000			1000			133	1464	L. H. Southard		
	1000	1000	Barley & Mumpman	Bates Creek	40	20					40		100	22	2200	100		2300			191	2109			
			"	"	25	25					10 1/2		60 1/2	23	1392	200	150	1742			145	1597			
	1000	1000	"	"	35	30					30 1/2		95	22	2090	300	500	2690			223	2467	win to claim to Bowen		
			"	"	23								23	22	506			506			42	464			
			"	"	56						14		36 1/4	22	797			797			66	781			
	1000	1000	Barley & Mumpman	Bates Creek	20	20					43 1/2		93 1/2	22	2040			2040			170	1846			
	789	789	Joseph Miller	Fulton Creek	30	30					40		100	22	2200	200	100	2500			208	2292	win by Curry		
	1000	1000	Barley & Mumpman	Bates Creek	5								5	20	110	150		260			22	238			
	889	889	John Bowen	"							5		5	22	110			110			9	101			
	889	889	"	"	100	50					60		210	22	4620	200	100	4820			408	4512			
					1274	971					1158		9403		67894	5700	2135	75510			6268	69242			

Assessment of Real Property in

Township,

Union County, Ohio, for the Year 1880.

For Plats of Lands see Page	DESCRIPTION OF PROPERTY					No. of Acres of Land Classified.						REMARKS.		
	IN WHOSE NAME ASSESSED.	No. of Entry.	Original Quantity.	Original Proprietor.	Water Course.	Arable and Plow Land.		Meadow and Pasture Land.		Uncultivated and Wood Land.				
						Acres.	H.	Acres.	H.	Acres.	H.			
	Smith Allen M	3468	887	John Bowen	Baker Creek	1								
	Spicer D. W.	11346	1200	Allen Lockhart	Fulton Creek	15	10		25					
	Spicer A. C.	"	"	"	"	30	00		12					
	Stamats Geo W	"	"	"	"	20	00		42					
	Shipley M. M.	"	"	"	"	52	75		139					
	Shipley William	"	"	"	"	52	7		41					
	Shipley Joseph	"	"	"	"	14			125					
	Shirk Hiram	2832	1000	P. Mansfield	Baker Creek	15			35					
	Smith P. B. J. W.	5387	1000	W. Means	"	20	20		86					
	Stamats Michael	12542	787	Joseph Miller	Fulton Creek	20	20		10					
	State P. S. & Martha	12124	704 2/3	Stephenson & Holt	"	40	25		37					
	Smith Albert J	3468	887	John Bowen	Baker Creek	5								
	Smith R. W.	6680	648	P. Mansfield	Under Baker									
	Stelling John E	12124	704 2/3	Stephenson & Holt	Fulton Creek	35	66		55 1/2					
	Stevenson Joseph	5270	1000	Thos. Bouye	Baker Creek	20			30					
	Stewart J	"	"	"	"	20			70					
	Smith Samuel C	11346	1200	Allen Lockhart	Fulton Creek	30			70					
	Smith L. W.	3468	887	John Bowen	Baker Creek	25	45		40					
	Same	3468	"	"	"	2			6 1/2					
	Smith W. R.	3470	888 2/3	"	"	25	25		7 1/2					
	Stanton Benjamin	5290	1000	Thomas Bouye	Baker Creek	75			25					
	Southard S. B.	18506	500	D. Williams	"	4								
	Staudson Minerva	3470	888 2/3	John Bowen	"	46			5 1/4					
	Southard Wesley	7265	1059	J. Scheller	"	10			50					
	Same	2832	1000	P. Mansfield	Baker Creek	40	40		39					
	Spicer Joseph E	11346	1200	Allen Lockhart	Fulton Creek	20								
	Stephenson Land M	2984	1000	J. M. Gregory	Baker Creek	15	10		19 1/2					
	Smith W. M.	3468	887	John Bowen	"	1								
	Swan Charles A	"	"	"	"	1								
	Lyons W. B.	5289	1000	Thomas Bouye	Baker Creek									
	State of Ohio	66 1/2	1000	J. M. Gregory	"									
	Southard J. M.	3237	"	Berley & Myerson	"	60			10					
	Stultz Reuben	5290	1000	Thomas Bouye	"				30 1/2					
	Stanton Benjamin	5290	1000	"	"				57					
	Smith J. N.	5387	1000	Robert Means	"				16 3/4					
	Shirk Mary P.	3234	"	"	"				1 1/4					
	Slatt John Dr.	3470	"	"	"									
	Sheward Letinger	3235	"	"	"									

Whole No. of Acres.	Value per Acre, including Buildings.	Total Value of Lands, excluding Buildings.	Value of all Buildings.			Total Value of Lands and Buildings.	Amount Added or Deducted by Co. Board of Equalization.		Total Value as Equalized by Co. Board.	Amount Added or Deducted by State Board of Equalization.		Total Value as Equalized by State Board.	REMARKS.	
			Houses.	Mills.	Other Buildings.		Added Dollars.	Deducted Dollars.		Added Dollars.	Deducted Dollars.			
			Dollars.	Dollars.	Dollars.		Dollars.	Dollars.		Dollars.	Dollars.			
1	25	25			25			25			25			
50	18	900	100		1000			1000		83	917			
72 3/4	20	1450	100		1550			1550		120	1421			
92 1/2	18	1665			1665			1665		138	1527			
264 1/4	21	5550	700	500	6850			6850		569	6281			
100	20	2000			2000			2000		166	1866			
141 1/4	18	2544	200	100	2844			2844		218	2926			
50	16	800	200		1000			1000		93	1032			
126 1/4	18	2270	100		2370			2370		197	2176			
50	21	1050			1050			1050		87	963			
102 1/2	23	2357	400		2757			2757		229	2828			
5 3/4	25	150	250		400			400		33	367			
156 1/2	20	3120	250	150	3520			3520		332	3662		In R. A. Case name	
50	20	1000			1000			1000		83	917		25 William A. H. Harte	
100	10	1000			1000			1000		83	917			
110 3/4	22	2420	200	100	2720			2720		226	2494		all to Peter & Martha Harte	
2 5/8	20	40			40			40		12	28			
57 1/4	20	1140			1140			1140		95	1050		1 Druggs Bond	
169 1/2	20	3380			3380			3380		166	1850		all to John W. Chandler	
6	24	144	100	100	344			344		29	315		all to William H. Chandler	
50 1/4	22	1105	200	100	1405			1405		117	1288		all to William H. Chandler	
40	14	560			560			560		46	574			
119	16	1904			1904			1904		158	1746			
20 3/4	16	320			320			320		24	293			
44 1/2	16	712			712			712		59	655			
1	30	30	100		130			130		11	119			
1	20	20			20			20		4	18			
20														Scrap this
70	20	1400			1400			1400		116	1284			In each Scan of
30 1/4	19	584		150	634			634		53	581			
57	20	1140			1140			1140		95	1045			Scrap this
15 3/4	15	237			237			237		20	217			
1 1/4	24	6	100		106			106		9	97			No Buck Land
10														
2 1/2														

694 403 992

2088 4065 3000 500 925 44590

441790 3713 40877

40165







Assessment of Lots in the Town of *Somerville*

Union County, Ohio, for the Year 1880.

For Plats of Lots see Page	DESCRIPTION OF PROPERTY.							Value of Lots Dollars.
	IN WHOSE NAME ASSESSED.	ADDITION.	No. of In-Lot.	No. of Out-Lot.	WHAT PART OF LOT.	No. Feet Front.	No. Feet Depth.	
	<i>Crawford Sarah</i>		10			33	82 1/2	15
	<i>Voitz Naman</i>		21		all	66	165	25
	<i>Same</i>		22		all	66	165	20
						66	165	25
	<i>Darling James M</i>		9		all	66	165	25
	<i>Same</i>		12		"	66	165	25
	<i>Dennison M E</i>		28			66	165	25
	<i>Green Bailey</i>		31		all	66	165	50
	<i>Hew John &amp; E. M.</i>		13		all	66	165	30
	<i>Harland Charles</i>		27		"	66	165	30
	<i>Harland E. J.</i>		45		"	66	165	41
	<i>Same</i>		45		"	66	165	30
	<i>Lewis J. W.</i>		14		"	66	165	30
	<i>Same</i>		15		"	66	165	30
	<i>Same</i>		16		"	66	165	30
	<i>Hill Peter</i>		1		"	66	165	25
	<i>Same</i>		4		"	66	165	30
	<i>Same</i>		5		"	66	165	40
	<i>Same</i>		8		"	66	165	40
	<i>S. O. W. S.</i>		18		Second story of building	4		5
	<i>Johnson John</i>		23		all	66	165	30
	<i>Same</i>		34		"	66	165	20
	<i>Same</i>		35		"	66	165	20
	<i>Same</i>		36		"	66	165	25
	<i>Same</i>		27		"	66	165	20
	<i>Same</i>		41		"	66	165	25
	<i>Jackson A. J.</i>	X	10		Part	33	82 1/2	15
	<i>Jackson Amiel J.</i>	X	11		all	66	165	30

710

Value of all Buildings.			Total Value of Lots and Buildings.	Amount Added or Deducted by Co. Board of Equalization.		Total Value as Equalized by Co. Board.	Amount Added or Deducted by State Board of Equalization.		Total Value as Equalized by State Board.	REMARKS.
Houses.	Mills.	Other Buildings.		Added Dollars.	Deducted Dollars.		Added Dollars.	Deducted Dollars.		
150			165			165	14	157		
200		100	325			325	27	298		
10		100	120			120	10	110		
100			135							
100			25			25	2	23		
			25			25	2	23		
125			160			150	12	138		
150			180			180	15	165		
125			155			155	13	142		
100			180			180	10	160		
			40			40	2	37		
150			180			180	15	165		
			20			20	2	28		
			30			30	2	28		
150			180			180	15	165		
			25			25	2	23		
200			230			230	19	211		
		100	140			110	12	128		
			40			40	2	37		
150			155			155	13	142		
650			680			680	56	624		
			20			20	2	18		
			20			20	2	18		
			25			25	2	23		
			20			20	2	18		
			25			25	2	23		
			15			15	1	14	<i>See Green House</i>	
100			130			130	11	119	<i>Martha Payne</i>	

2405

200

3318

3310

274

3036





**YORK TP.  
UNION COUNTY  
1880**