

ALLEN TP.
UNION COUNTY
1870.

W. H. STANAGE & CO.
112 COR. PEARL & WALNUT STS.
CINCINNATI, O.
BLANK BOOKS,
STATIONERY,
OFFICE SUPPLIES,
PRINTING, LITHOGRAPHING.

Section, No. _____ Lot _____

Scale, 40 Rods to an Inch, or 10 Rods to 1-4 Inch.

Allen

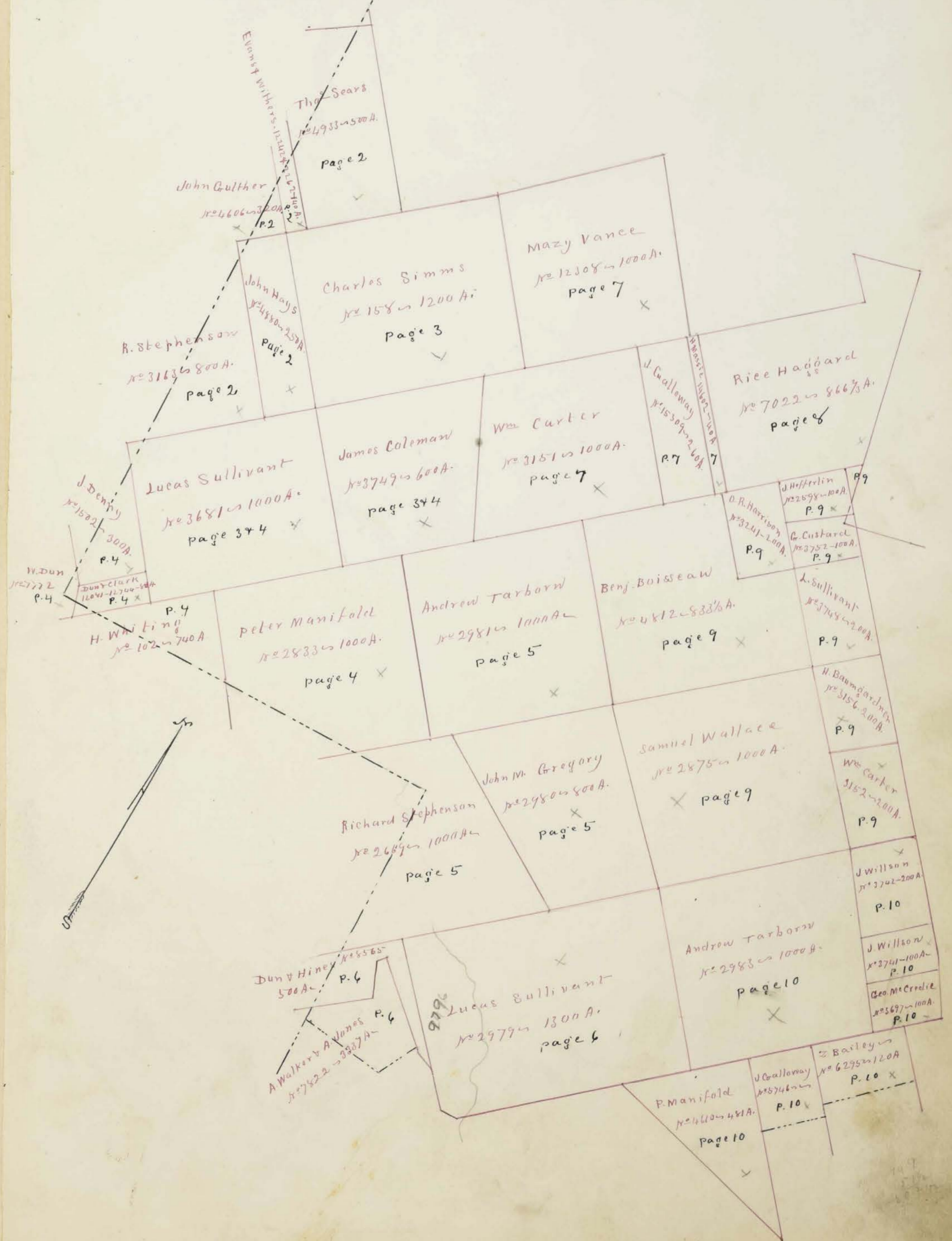
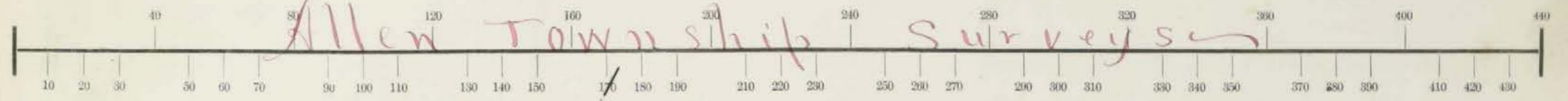

The Sears
#4933-500A.
Page 2

John Guther
#4666-500A.
P. 2

Charles Simms
#2158-1200A.
Page 3

Mazy Vance
#2308-1000A.
Page 7

R. Stephenson
#3163-800A.
Page 2

James Coleman
#3747-600A.
Page 3 & 4

Wm Carter
#3151-1000A.
Page 7

Rice Hagbard
#7022-866 2/3 A.
Page 6

Lucas Sullivant
#3681-1000A.
Page 3 & 4

J. Galloway
#3507-100A.
P. 7

J. Hufferlin
#2598-100A.
P. 9

G. Custard
#2752-100A.
P. 9

W. Dun
#2772-100A.
P. 4

H. W. Hine
#2102-740A.
P. 4

Peter Manifold
#2833-1000A.
Page 4

Andrew Tarborn
#2981-1000A.
Page 5

Benj. Boisseau
#4812-833 1/2 A.
Page 9

L. Sullivant
#2774-1000A.
P. 9

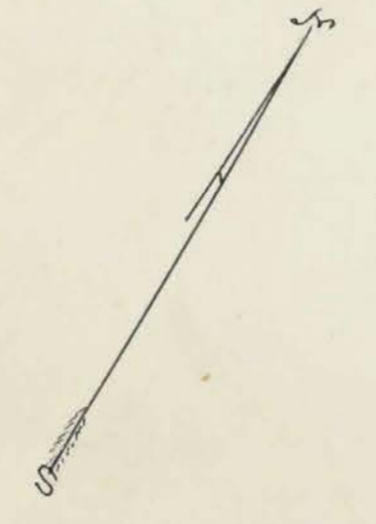

Richard Stephenson
#2689-1000A.
Page 5

John M. Gregory
#2980-800A.
Page 5

Samuel Wallace
#2875-1000A.
Page 9

H. Baumgardner
#3151-1000A.
P. 9

Wm Carter
#3152-1000A.
P. 9

Dun & Hine
500A.
P. 6

A. Walker & Adams
#7522-3007A.
P. 6

Lucas Sullivant
#2979-1300A.
Page 6

Andrew Tarborn
#2983-1000A.
Page 10

J. Willson
#3742-200A.
P. 10

J. Willson
#3741-100A.
P. 10

Geo. McCordie
#3697-100A.
P. 10

P. Manifold
#4110-481A.
Page 10

J. Galloway
#3574-100A.
P. 10

W. Bailey
#6295-120A.
P. 10

Section, No. Lot

Scale, ⁸⁰ 40 Rods to an Inch, or ²⁰ 10 Rods to 1-4 Inch.

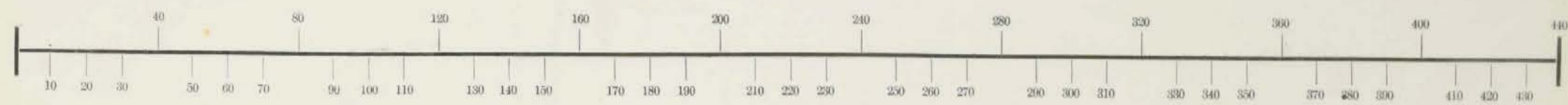

Section, No. Lot

Scale, 40 Rods to an Inch, or 10 Rods to 1-4 Inch.

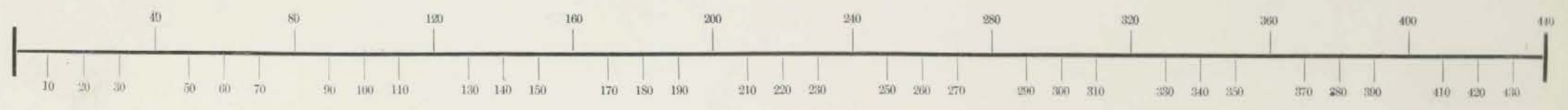

Section, No. Lot

Scale, ⁸⁰ 40 Rods to an Inch, or ²⁰ 10 Rods to 1-4 Inch.

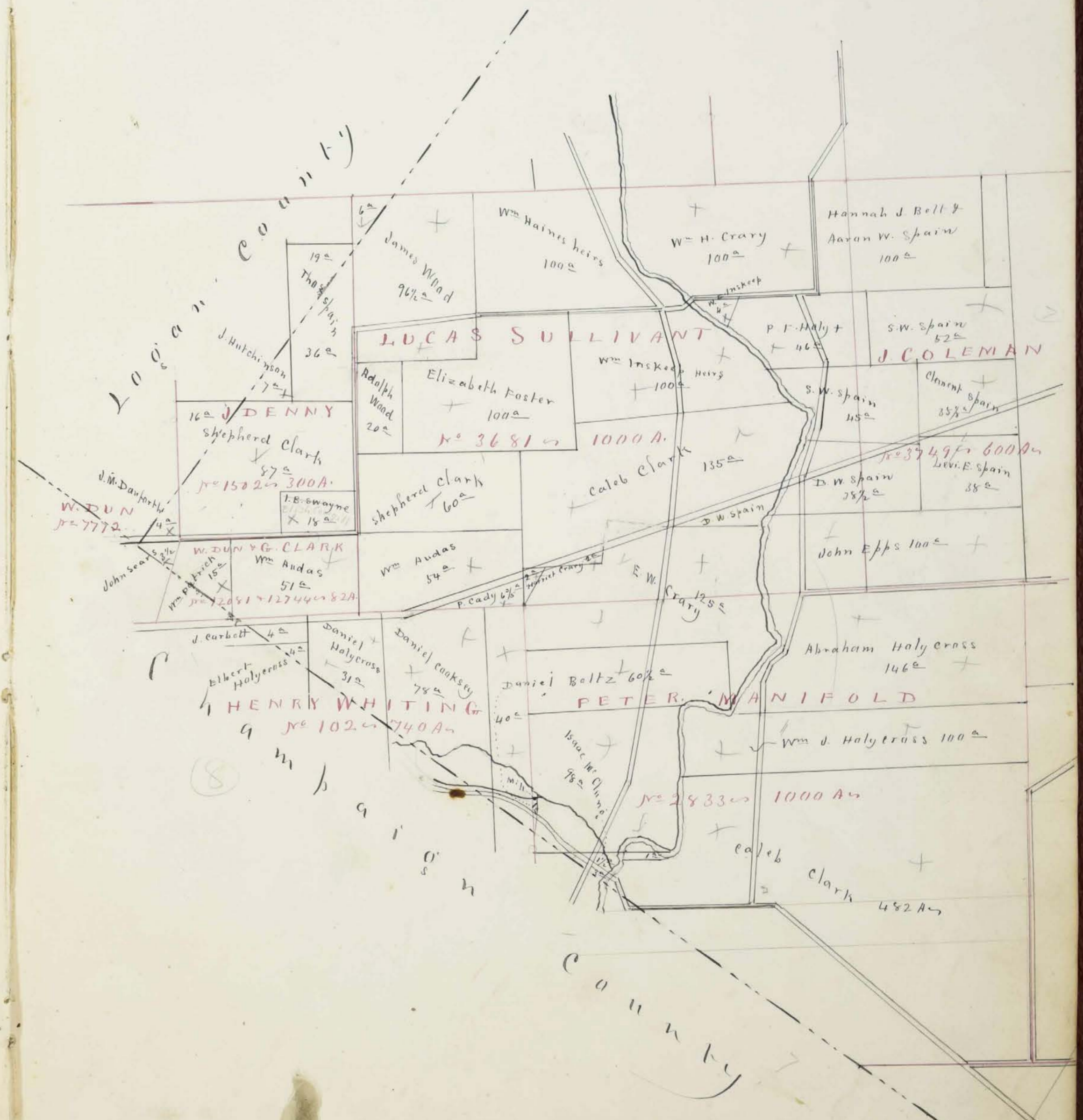
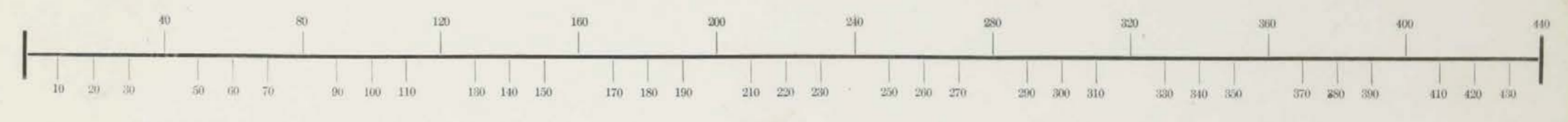

Section, No. _____ Lot _____

Scale, ⁵⁰40 Rods to an Inch, or ²⁰10 Rods to 1-4 Inch.

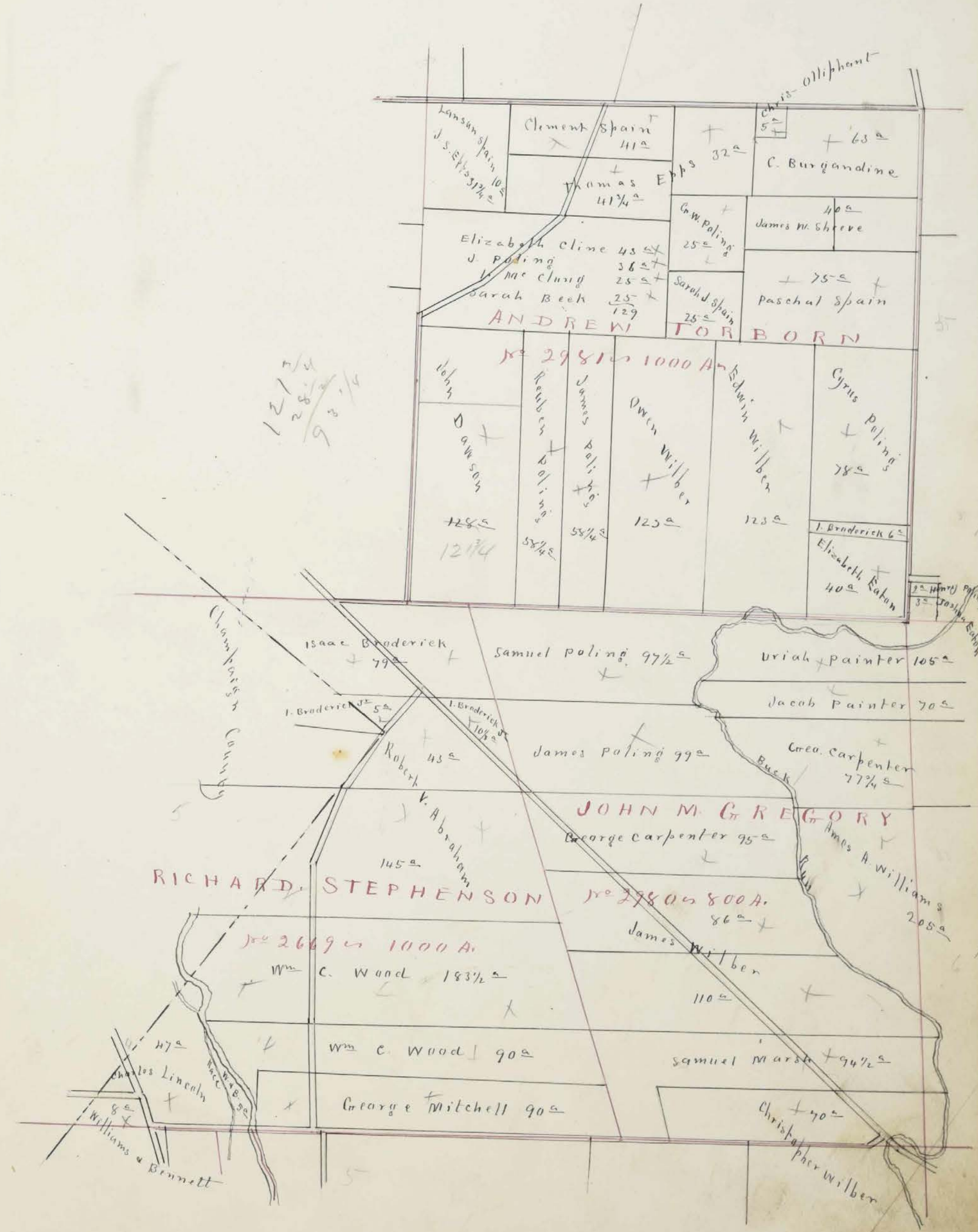
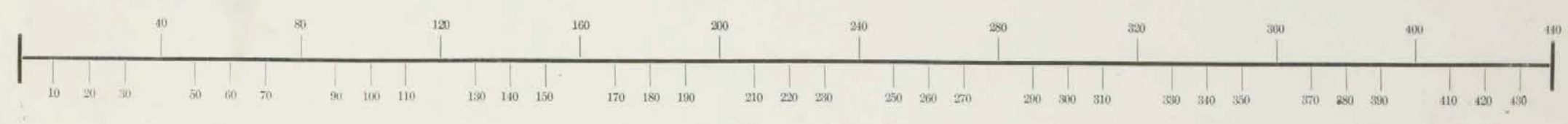

Section, No. 2979 Lot

Scale, ⁸⁰40 Rods to an Inch, or ²⁰10 Rods to 1-4 Inch.

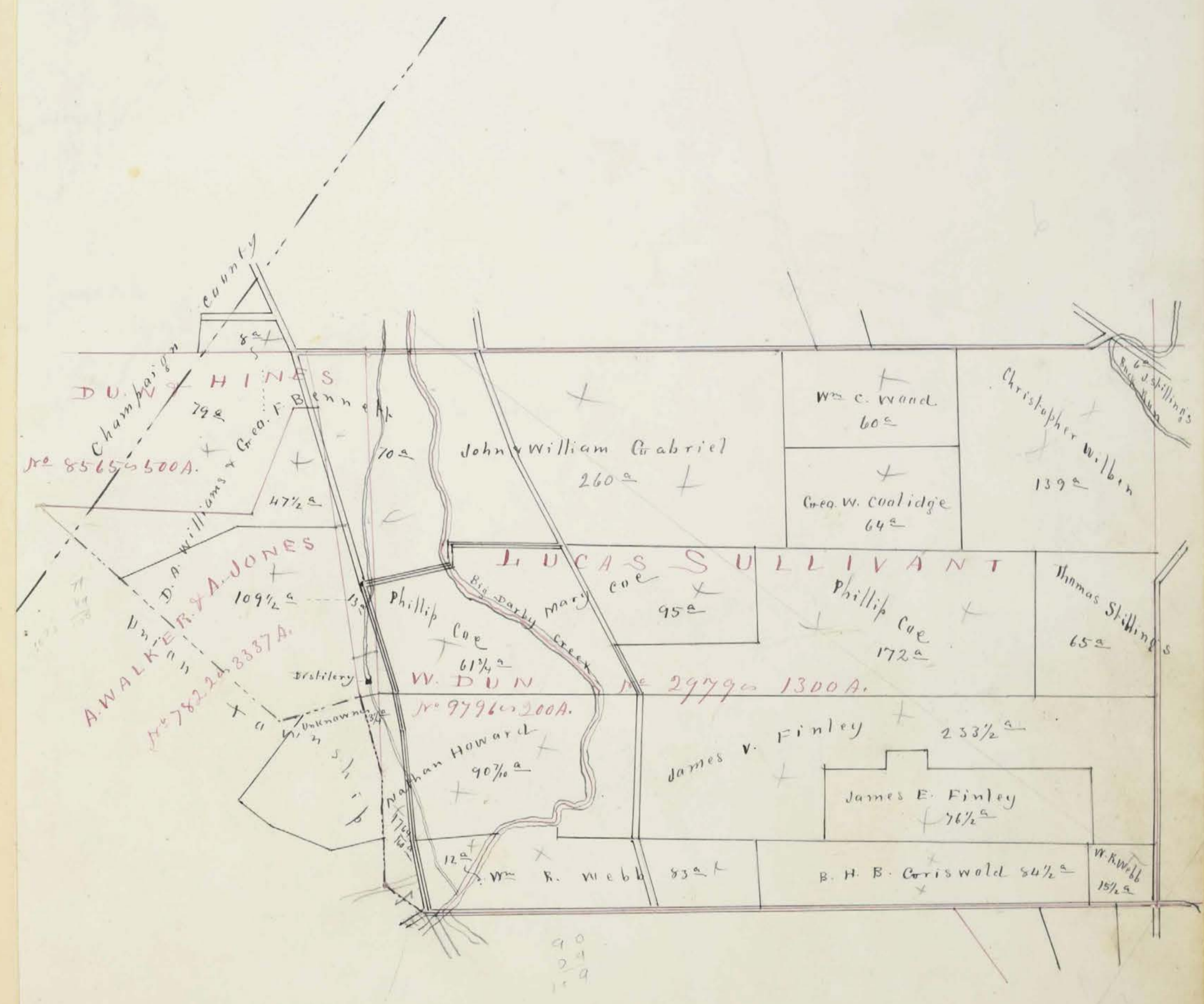
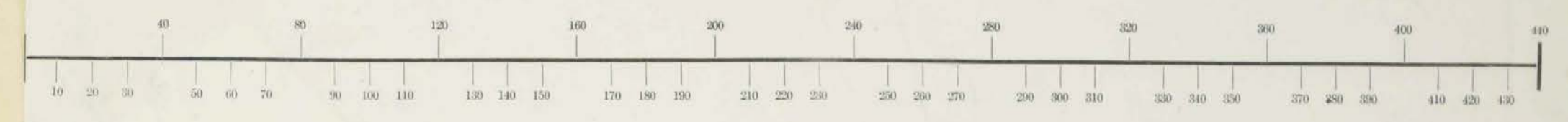

10 7/10 112
12 1/2 112
14 1/2 112
16 1/2 112
18 1/2 112
20 1/2 112

Section, No. Lot

Scale, ⁵⁰ 40 Rods to an Inch, or ²⁰ 10 Rods to 1-4 Inch.

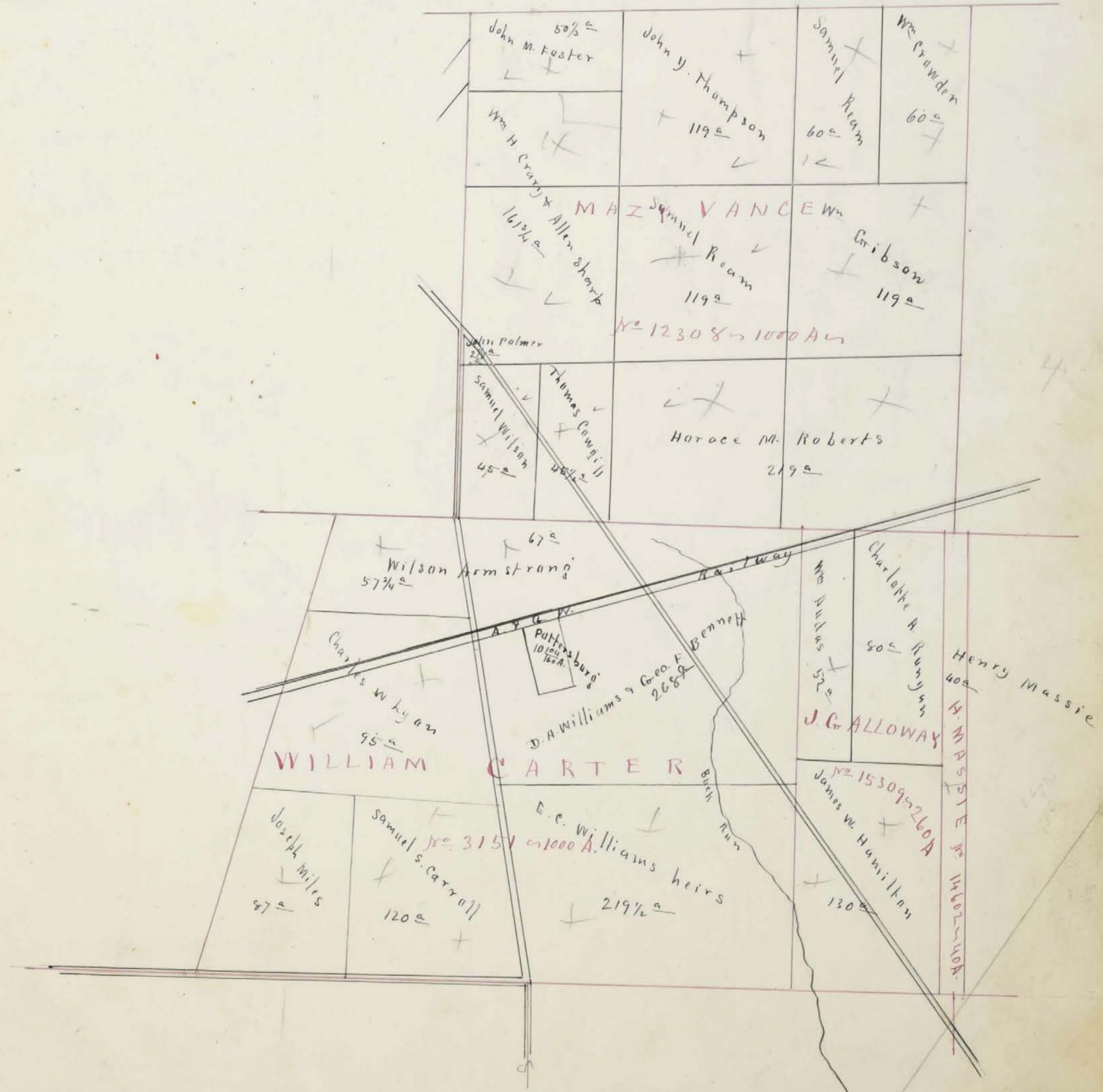
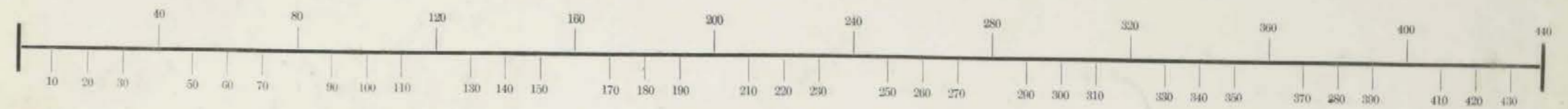

Section, No. _____ Lot _____

Scale, ⁵⁰40 Rods to an Inch, or ²⁰10 Rods to 1-4 Inch.

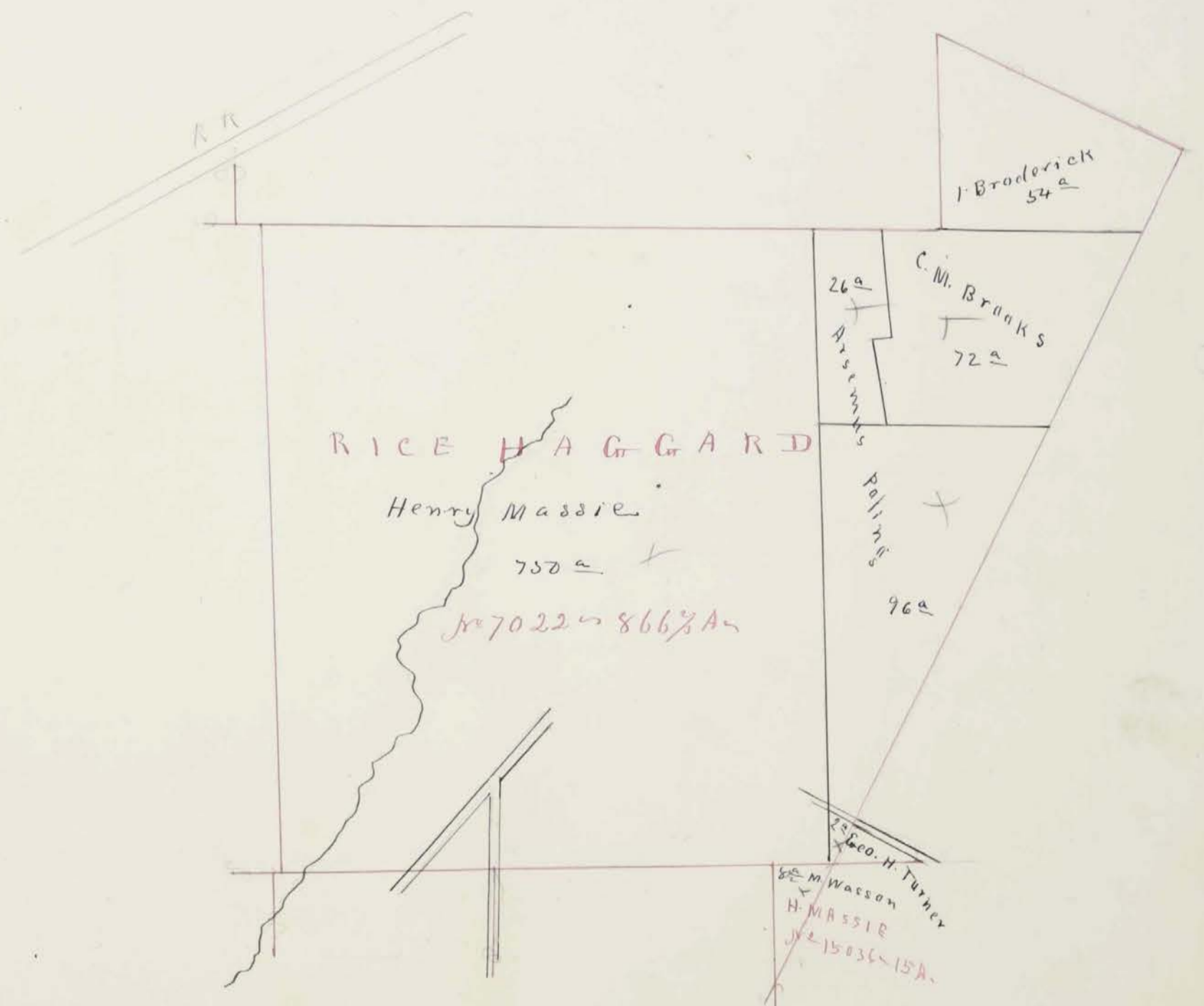
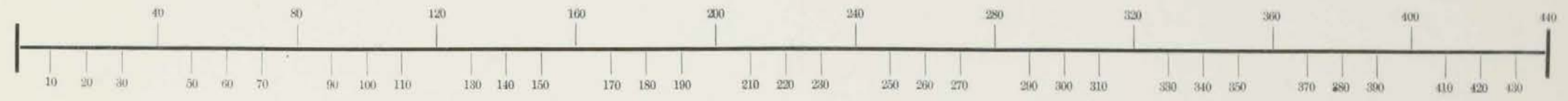

Section, No. _____ Lot _____

Scale, ⁸⁰ 40 Rods to an Inch, or ²⁰ 10 Rods to 1-4 Inch.

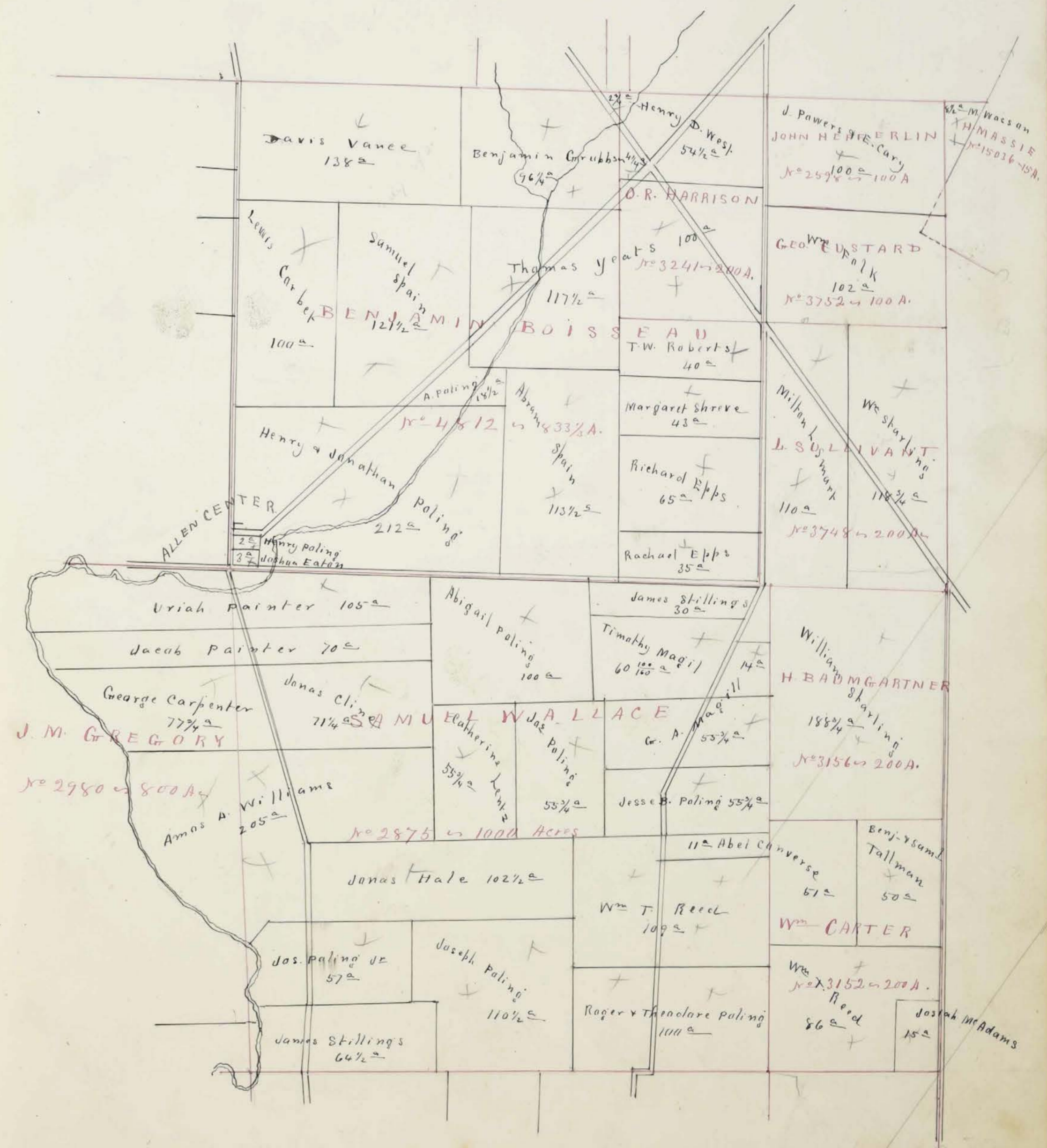
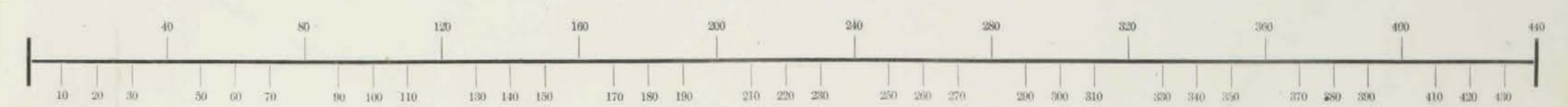

Section, No. _____ Lot _____

Scale, ⁵⁰40 Rods to an Inch, or ⁹⁰19 Rods to 1-4 Inch.

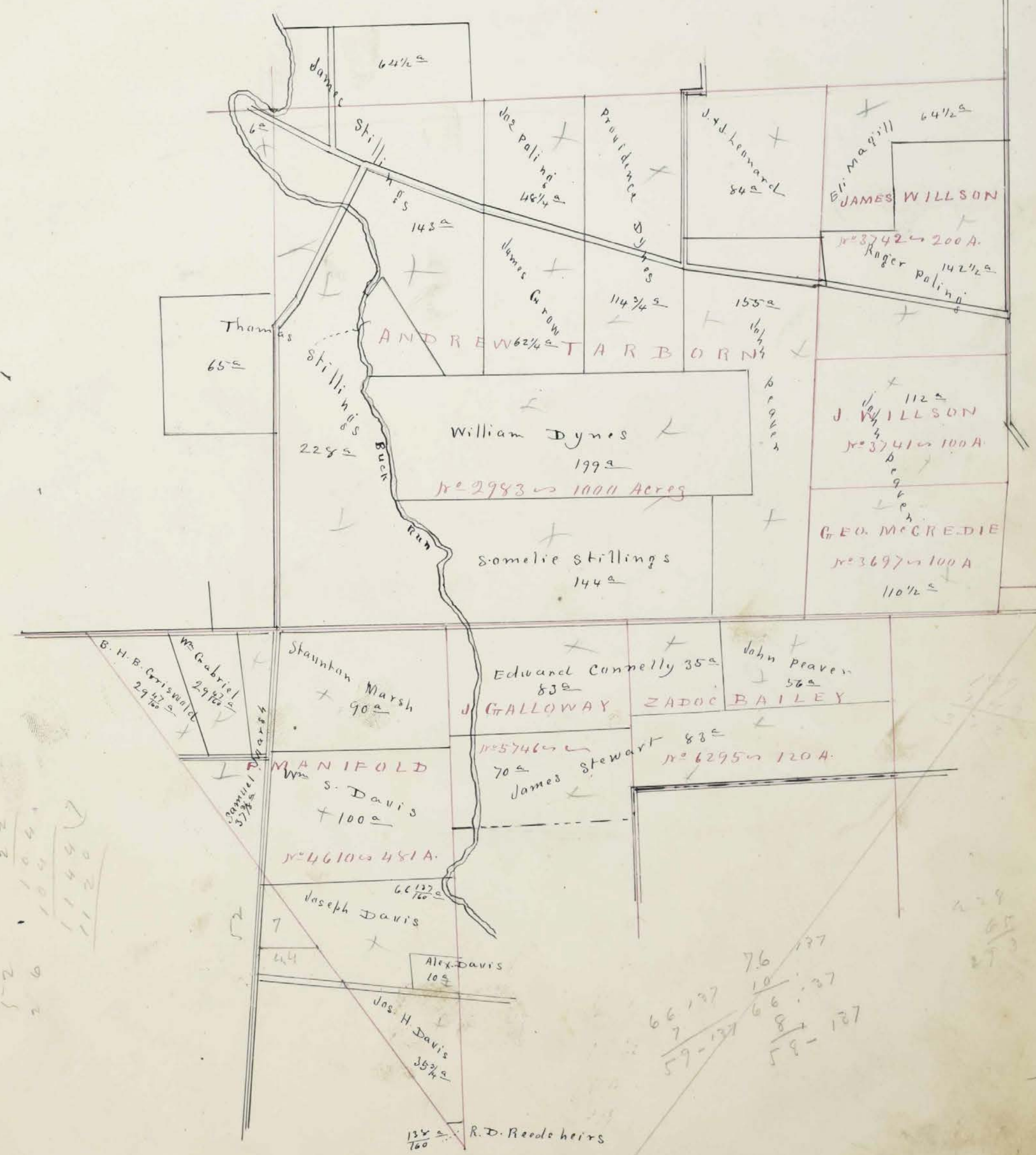
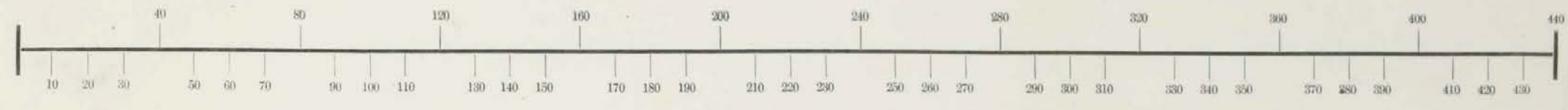

Handwritten calculations:
52
22
100
1144
1120

Handwritten calculations:
66 137
59-137
76
10
66
8
137
59-137

Handwritten numbers:
228
65
273

Section, No. _____ Lot _____

Scale, 40 Rods to an Inch, or 10 Rods to 1/4 Inch.

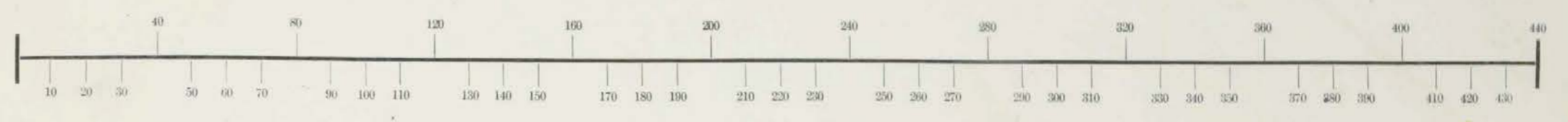

TOWN of POTTERSBURG
 Union Co Ohio

Atlantic & Great Western Railway

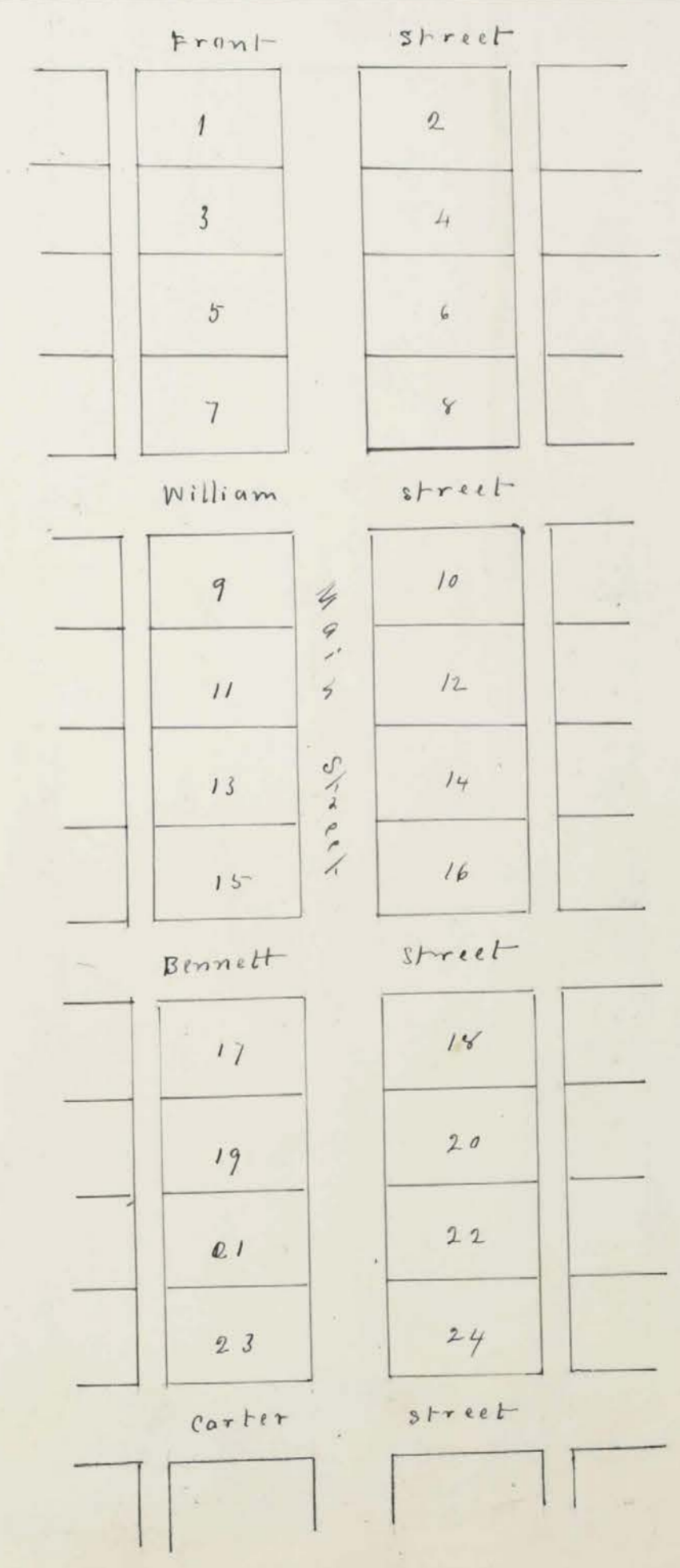

Assessment of Real Property in Allen Township,

Union County, Ohio, for the Year 1870.

For Plats of all Lands described on this Page, see Page _____ of Plats.	DESCRIPTION OF PROPERTY.				No. of Acres of Land Classified.				Whole No. of Acres.	Value per Acre, including Buildings.	Total Value of Lands, excluding Buildings.	Value of all Buildings.			Total Value of Lands and Buildings.	Amount Added or Deducted by Co. Board of Equalization.		Total Value as Equalized by Co. Board.	Amount Added or Deducted by State Board of Equalization.		Total Value as Equalized by State Board.	REMARKS.						
	IN WHOSE NAME ASSESSED.	No. of Entry.	Orig'l Quantity.	ORIGINAL PROPRIETOR.	WATER COURSE.	Arable & Plow Land.		Meadow & Pasture Land.				Uncultiv'd & Wood Land.		Houses.		Mills.	Other Buildings.		Dollars.	Dollars.			Dollars.	Dollars.	Dollars.	Dollars.	Dollars.	
						Acres.	H.	Acres.				H.	Acres.															H.
Andrus William	3681	1000	L Sullivant	Darbycrnk	54						54	40	2160				2160			259	1901							
"	12051	82	Dim & Clarke	"	25	15					57	40	2040				2040			245	1795							
"	15309	260	J Galloway	"							52	15	780				780			94	686							
Asher John	3163	800	R Stephenson	Darbycrnk	25	28					53	35	1855		150	2005		2005		241	1764							
Asher John E	158	1000	C Sims	"	4	19					23	38	874		100	974		974		117	857	He says 20 acres						
Abrahams R. V.	2669	1000	R Stephenson	Darbycrnk	30	70	89				189	30	5670	700	200	6570		6570		388	3782							
Austin Elizabeth	4993	500	Th Sears	Darbycrnk		6					6	20	120			120		120		14	106							
Bales William	158	1000	C Sims	Darbycrnk		30	20				50	20	1000			1000		1000		120	880							
Bales William L	3163	800	R Stephenson	Darbycrnk	75	25	81				181	35	6335	800		6635		6635		796	3839							
Bales Walter W	3163	800	R Stephenson	Darbycrnk	10	20					30	30	900			900		900		108	792							
Brodrick Isaac	7022	866	Ries Haggard	Darbycrnk	22	12	20				54	15	810			810		810		97	713							
"	2669	1000	R Stephenson	"	25	15	39				79	30	2870	400	150	2920		2920		350	2570							
"	3752		John Custard	"	22		38				60	15	900			900		900		108	792							
Brodrick Isaac Jr	2669	1000	R Stephenson	Darbycrnk		15					15	25	375			375		375		45	330							
Bales Wm Moore	4880	250	John Haines	Darbycrnk	30	30	200 1/2				260 1/2	25	6563			6563		6563		788	3775							
Belt Daniel	2833	1000	P Mansfield	Darbycrnk	30	6	24 1/2				60 1/2	30	1815			1815		1815		218	1597							
"	102	740	Henry Muling	"		15	25				40	35	1400	600	400	150	2550		2550		306	2244						
Bennett Wm Williams	7822	3827	A Walk	Darbycrnk		80	29 1/2				109 1/2	30	3504		200	3704		3704		444	3260							
"	9796	200	N Don	"		76					76	25	1900			1900		1900		228	1672							
"	8865	500	Dim & Davis	"	25	55					80	30	2400		200	2600		2600		312	2288							
"	2696	1000	R Stephenson	"		8					8	30	240	900	100	1240		1240		199	1091							
"	7822	3337	A Walk	"		47 1/2					47 1/2	30	1425			1425		1425		178	1254							
"				"		6 1/2					6 1/2	25	163	200	6000		6363		6363		764	3599						
Brooks Charles W	7022	866	Ries Haggard	Darbycrnk	8	12	52				72	18	1296			1296		1296		153	1141							
Bennett William Wm	3157	1000	N Carb	Darbycrnk	20		63 1/2				65 1/2	15	9863	500	2000	150	12513		12513		1502	11011						
Beck Sarah	2981	1000	A Tarbone	Darbycrnk	10	5	10				25	20	500			500		500		60	440							
Belt Harriet J	3681	1600	Colman & others	Darbycrnk	15	5	12				32	25	800			800		800		96	704							
Bryan J W	158	1000	C Sims	Darbycrnk	10	10	5				25	20	500			500		500		60	440							
Bergandine Carter	2981	1000	A Tarbone	Darbycrnk	23	20	20				63	20	1260		150	1410		1410		169	1241							
					463		631		1368		2462		59818		3600		8400		1550		73368		73368		8804		64024	

Assessment of Real Property in Allen Township,

Union County, Ohio, for the Year 1870.

For Plats of all Lands described on this Page, see Page _____ of Plats.			DESCRIPTION OF PROPERTY.			No. of Acres of Land Classified.						Whole No. of Acres.			Value of all Buildings.			Total Value of Lands and Buildings.		Amount Added or Deducted by Co. Board of Equalization.		Total Value as Equalized by Co. Board.		Amount Added or Deducted by State Board of Equalization.		Total Value as Equalized by State Board.		REMARKS.
						Arable & Plow Land.		Meadow & Pasture Land.		Uncultivated & Wood Land.		Acres.	II.	Dollars.	Dollars.	Houses.	Mills.	Other Buildings.	Dollars.	Dollars.	Added Dollars.	Deducted Dollars.	Dollars.	Dollars.	Added Dollars.	Deducted Dollars.	Dollars.	
Clark Shepherd	3681	1000	L. Sullivant	Darbycruk	15	30	15		60	40	2400				2400			2400			288	2182						
"	1502	300	J. Denny	"	20	35	32		87	40	3480	150		400	4030			4030			484	3546						
Clark Galit	2833	1000	P. Mansfield	Darbycruk	70	150	262		482	30	14460	600		300	15360			15360			1843	13517						
"	3681		L. Sullivant	"	60	50	25		135	35	4725			125	4850			4850			582	4268						
Cravy E. H. Hiss	2833 2481	2000	Mansfield Sullivant	Darbycruk	40	60	25		125	35	4875	300		200	4875			4875			585	4290						
Cravy Harrett	3681	2000	L. Sullivant	Darbycruk		4			4	25	100				100			100			12	88						
Cravy W. H.	3681	2000	L. Sullivant	Darbycruk	30	30	40		100	30	3000				3000			3000			360	2640						
Cravy and Sharpe	12308	1000	M. Vance	Darbycruk	10		151 3/4		161 3/4	15	2427				2427			2427			291	2136	In poor repair generally					
Clint Jones	2875	1000	S. Wallace	Darbycruk	13	20	38 1/4		71 1/4	25	1781	200			1981			1981			233	1748						
Carpenter George	2980 2750	500 1800	J. McGary Wallace Jeffrey	Darbycruk	12	50	33		95	25	2375		400		2775			2775			333	2442						
"				"	20	57 3/4			77 3/4	25	1944				1944			1944			233	1711						
Coolidge George W.	2979	1300	L. Sullivant	Darbycruk	23	12	29		64	25	1600		100		1700			1700			204	1496						
Cougill Thomas	12308	1000	M. Vance	Darbycruk			45 1/2		45 1/2	16	728				728			728			97	641						
Cady Patrick	3681	1000	L. Sullivant	Darbycruk	4		2 1/2		6 1/2	25	163				163			163			20	143						
Corbit John		740	H. Whitray	Darbycruk	15	15	25		35	18	990				990			990			119	871						
Custer Elizabeth	4933	500	W. Seans	Darbycruk	10		41 1/2		51 1/2	22	1133		100		1233			1233			148	1085	Colon Elizabeth					
Canal S. S.	3157	1000	W. Carter	Darbycruk	20	20	80		120	15	1800				1800			1800			216	1584						
Cooper John	158	1000	E. Sims	Darbycruk	5	10	10 1/2		25 1/2	20	510				510			510			61	449						
Cougill Elisha	1502	300	J. Denny	Darbycruk	10	8			18	40	720	200			920			920			110	810						
"	4933	500	W. Seans	"	25	75	12 3/4		112 3/4	25	2819				2819			2819			339	2480						
Corbit Lewis	4812	833	J. Coleman	Darbycruk	16		8 1/4		100	20	2000				2000			2000			240	1760						
Dynes William	2983	1000	A. Lashome	Darbycruk	41	52	106		199	20	3980	300			4280			4280			514	3766						
"			"	"	42	30	42 3/4		114 3/4	20	2295	200			2495			2495			299	2196						
Dawson John	2981		"	"	44	30	54		128	25	3200	400			3600			3600			432	3168						
Davis Joseph	4680	481	P. Mansfield	"	30	10	26 3/4		66 3/4	22	1469				1469			1469			176	1293						
Davis Alexander			"	"			10		10	22	220				220			220			26	194						
Davis Wilson S.			"	"	36	14	50		108	22	2200				2200			2200			264	1936						
Davis Joseph H.			"	"			33 3/4		33 3/4	20	675				675			675			81	594						
					64		762 3/4		2049 3/4		67469		2350		1625		71444		71444		8668		62957					

Assessment of Real Property in Allen Township,

Union County, Ohio, for the Year 1870.

For Plats of all Lands described on this Page, see Page _____ of Plats.			DESCRIPTION OF PROPERTY.				No. of Acres of Land Classified.			Whole No. of Acres.	Value per Acre excluding Buildings.	Total Value of Lands, excluding Buildings.	Value of all Buildings.			Total Value of Lands and Buildings.	Amount Added or Deducted by Co. Board of Equalization.		Total Value as Equalized by Co. Board.	Amount Added or Deducted by State Board of Equalization.		Total Value as Equalized by State Board.	REMARKS.		
IN WHOSE NAME ASSESSED.	No. of Entry.	Orig'l Quantity.	ORIGINAL PROPRIETOR.	WATER COURSE.	Acres	H.	Acres	H.	Acres				H.	Acres	H.		Dollars.	Dollars.		Dollars.	Dollars.			Dollars.	Dollars.
Coe Philip	2979	1300	L Sullivant	Darbyeruk	20		74		78		172		30	5160				5160		5160		619	4541		
	9796	200	W Dunc				50		11	3/4	61 3/4		30	1853				1853		1853		222	1631		
Coe Mary	9796	200	W Dunc	Darbyeruk	40		55				95		32	3040	500		500	4040		4040		485	3555		
Crocker William	12305	1000	M Vance	Darbyeruk			10		50		60		15	900				900		900		108	792		
Childs S B	2979	1300	L Sullivant	Darbyeruk			2				2		20	40	250	300		590		590		71	519		
Oliver Elizabeth	2981	1000	M Vance	Darbyeruk	15		15		13		43		20	860				860		860		103	753		
Cougill John B	4933	500	Tho Sears	Darbyeruk	30		145		15		190		25	4750	200		200	5150		5150		618	4532		
Cougill Jonathan	24933	500	Tho Sears	Darbyeruk	20		30		9	1/2	59 1/2		25	1488				1488		1488		174	1309		
Connolly Edward	5746 2295	450	Jalloway & Bailey	Darbyeruk	15		40		33		115		25	2950	100			3050		3050		366	2694		
Converse O	3152	200	W Carter	Darbyeruk	17		8		26		57		16	816				816		816		98	718	Mostly in poor repair	
	2875	1000	S Wallace				11				11		16	176				176		176		21	155		
Oliver Jacob	158	1000	C Sims	Darbyeruk	30		30		53		113		20	2260				2260		2260		271	1989		
Cooksey Daniel	102	740	H Whiting	Darbyeruk	30		10		38		78		30	2340	150		200	2690		2690		323	2367		
Cary Edward	2985	100	John ^{Huffman} Huffle	Darbyeruk	15				35		50		12	600				600		600		72	528		
Epps John	3681 3749	1600	Sullivant Coleman	Darbyeruk	30		10		60		100		25	2500				2500		2500		308	2200		
Epps Richard	4812	833	Benj Bronze	Darbyeruk	26		18		21		65		15	975				975		975		117	858		
Eaton Joshua	4812	833	Benj Bronze	Darbyeruk					3		3		20	60				60		60		7	53		
Eaton Elizabeth	2981	1000	A Tarbome	Darbyeruk	10		5		25		40		20	800				800		800		96	704		
Epps Joshua	2981	1000	A Tarbome	Darbyeruk	16		5		10		31		20	620				620		620		73	546		
Epps Thomas	2981	1000	A Tarbome	Darbyeruk	30		12		31	3/4	73 3/4		22	1623		200		1823		1823		219	1604		
Epps Rachel	4812	833	Benj Bronze	Darbyeruk	10		10		15		35		15	525				525		525		63	462		
Epps W. R	3749	600	J Coleman	Darbyeruk	4		6		14		24		16	384				384		384		46	338	All to Holgers & Leane	
Epps W. & Philip	3749	600	J Coleman	Darbyeruk	15				37		52		15	936				936		936		102	824		
											1524														
					403		546		579		1520			35656	1200	300	1100	38256		38252		4590	33682		

Assessment of Real Property in *Allen* Township,

Union County, Ohio, for the Year 1870.

For Plats of all Lands described on this Page, see Page _____ of Plats.			DESCRIPTION OF PROPERTY.				No. of Acres of Land Classified.				Whole No. of Acres.	Value per Acre, excluding Buildings.	Total Value of Lands, excluding Buildings.	Value of all Buildings.			Total Value of Lands and Buildings.	Amount Added or Deducted by Co. Board of Equalization.		Total Value as Equalized by Co. Board.	Amount Added or Deducted by State Board of Equalization.		Total Value as Equalized by State Board.	REMARKS.		
In Whose Name Assessed.	No. of Entry.	Orig'l Quantity.	ORIGINAL PROPRIETOR.	WATER COURSE.	Acres	H.	Acres	H.	Acres	H.				Acres	H.	Dollars.		Dollars.	Dollars.		Dollars.	Dollars.			Added Dollars.	Deducted Dollars.
<i>Finley James V</i>	2979	1300	<i>L Sullivant</i>	<i>Darbycreek</i>	50		60		124	1/4			234	1/4	32	7496	500		200	8196			8196	984	7212	
<i>Finley James E</i>	2979	1300	<i>L Sullivant</i>	<i>Darbycreek</i>	35		34		7	1/2			76	1/2	26	1989	200			2189			2189	263	1926	
<i>Ford Grief</i>	158	1000	<i>E Sims</i>	<i>Darbycreek</i>	15		10		26	1/2			57	1/2	18	927				927			927	111	816	
<i>Foster John M</i>	12308	1000	<i>M Vance</i>	<i>Darbycreek</i>					50	1/4			50	1/4	16	804				804			804	96	708	
<i>Faults William</i>	3752	1000	<i>George Casner</i>	<i>Darbycreek</i>																						
<i>Foster Elizabeth</i>	3681	1000	<i>L Sullivant</i>	<i>Darbycreek</i>	25		35		40				100		40	4000	500		200	4700			4700	564	4136	
<i>Ford Daniel</i>	158	1200	<i>C Sims</i>	<i>Darbycreek</i>			10		27				37		18	666				666			666	50	616	
<i>Gaults Benjamin</i>	4812	833	<i>B Bosman</i>	<i>Darbycreek</i>	20		20		56	1/4			96	1/4	16	1540				1540			1540	185	1355	
	3241	200	<i>E Harris</i>						4	1/2			4	1/2	16	72				72			72	7	63	
<i>Gabriel John & William</i>	3979	1300	<i>L Sullivant</i>	<i>Darbycreek</i>	80		80		100				260		32	8320				8320			8320	998	7322	
<i>Gabriel William</i>	4610	450	<i>P Manifold</i>	<i>Darbycreek</i>					29	1/4			29	1/4	20	585				585			585	70	515	
<i>Grisold B, H, B</i>	4610	450	<i>P Manifold</i>	<i>Darbycreek</i>					29	1/4			29	1/4	20	585				585			585	70	515	
	2979	1300	<i>L Sullivant</i>		25		30		29	1/2			84	1/2	32	2704	400		300	3404			3404	408	3096	
<i>Gilson William</i>	12308	1000	<i>M Vance</i>	<i>Darbycreek</i>	25		10		84				119		12	1428			100	1528			1528	183	1345	
<i>Gaults W, G, S</i>	4602	320	<i>John</i>	<i>Darbycreek</i>					3	1/2			3	1/2	25	88				88			88	12	76	
	158	1000	<i>C Sims</i>		40		10		28				78		25	1950	100		150	2200			2200	264	1936	
<i>Gron James</i>	2983	1000	<i>A Laboul</i>	<i>Darbycreek</i>	18		30		14	1/4			62	1/4	30	1868	300			2168			2168	260	1908	
					383		332	1/4	650	1/4			1316			35022	2000		950	37972			37972	4657	33415	

Assessment of Real Property in Allen Township,

Union County, Ohio, for the Year 1870.

For Plats of all Lands described on this Page, see Page _____ of Plats.		DESCRIPTION OF PROPERTY.			No. of Acres of Land Classified.						Whole No. of Acres.	Value per Acre, excluding buildings.	Total Value of Lands, excluding Buildings.	Value of all Buildings.			Total Value of Lands and Buildings.	Amount Added or Deducted by Co. Board of Equalization.		Total Value as Equalized by Co. Board.	Amount Added or Deducted by State Board of Equalization.		Total Value as Equalized by State Board.	REMARKS.
					Arable & Plow Land.	Meadow & Pasture Land.	Uncultiv'd & Wood Land.	Houses.	Mills.	Other Buildings.				Added Dollars.	Deducted Dollars.	Added Dollars.		Deducted Dollars.						
In whose Name Assessed.	No. of Entry.	Orig'l Quantity.	ORIGINAL PROPRIETOR.	WATER COURSE.	Acres.	H.	Acres.	H.	Acres.	H.	Acres.	H.	Dollars.	Dollars.	Dollars.	Dollars.	Dollars.	Dollars.	Dollars.	Dollars.	Dollars.	Dollars.	Dollars.	
Holyersp Albert	102	740	H Whiting	Darbycreek					4				4	35	140			140			140	17	123	
Holyersp Daniel	102	740	H Whiting	Darbycreek	10		4		17				31	32	992	125		1117			1117	135	982	
Holyersp William	158	1200	C Sims	Darbycreek	15		15		27				57	20	1140			1140			1140	137	1003	
Holyersp William J	2833	1000	P Manifold	Darbycreek	30		10		60				100	30	3000			3000			3000	360	2640	
Holyersp Abraham	2833	1000	P Manifold	Darbycreek	40		25		81				146	30	4350	125	125	4630			4630	556	4074	
Holyersp Sarah J	³⁶⁸¹ 3749	1600	Sullivan, Coleman	Darbycreek	20		15		11				46	25	1150	200		1350			1350	162	1188	
"	158	1200	C Sims	"			10		15 1/2				25 1/2	30	510			510			510	61	449	
Holyersp J. Susan Wife	3749	600	J Coleman	Darbycreek			3		21				24	15	360			360			360	43	317	
Keines William Jr	3681	1000	L Sullivant	Darbycreek	30		20		16 1/2				66 1/2	40	2660	125	100	2885			2885	346	2539	
Keines Levi J	"	"	"	"			10		23 1/2				33 1/2	40	1340			1340			1340	161	1179	
Huffman Mary Ann Wife	3749	600	J Coleman	Darbycreek					30				30	14	420			420			420	50	370	
Huffman Ruben	3749	600	J Coleman	Darbycreek	10		5		15				30	20	600			600			600	72	528	
Hutchinson John	1502	300	"	Darbycreek					7				7	35	245			245			245	29	216	
Kale James	2875	1000	Sam Wallace	Darbycreek	30		40		32 1/2				102 1/2	20	2050			2050			2050	246	1804	
Koffman Charles	4880	250	John Keines	Darbycreek					16				26	20	520			520			520	62	458	
Kamilton James W	15309	260	J. Gallaway	Darbycreek	15		15		100				130	12	1560			1560			1560	187	1373	
Kenard Nathan	9796	200	W. Dan	Darbycreek	2		105 1/2						107 1/2	32	3440	200	250	3890			3890	467	3423	
Huffman Jacob	3749	600	J Coleman	Darbycreek	5								15	20	300			300			300	36	264	
											981 1/2													
					207	284 1/2		490				981 1/2	24807		775	475		26057			26057	3127		22730

Assessment of Real Property in *Allen* Township,

Union County, Ohio, for the Year 1870.

For Plats of all Lands described on this Page, see Page _____ of Plats.	DESCRIPTION OF PROPERTY.	No. of Acres of Land Classified.								
		Arable & Plow Land.		Meadow & Pasture Land.		Uncultiv'd & Wood Land.				
		Acres.	H.	Acres.	H.	Acres.	H.			
In Whose Name Assessed.	No. of Entry.	Orig'l Quantity.	ORIGINAL PROPRIETOR.	WATER COURSE.	Acres.	H.	Acres.	H.	Acres.	H.
<i>Amos Lacey</i>	1558	1200	<i>E Sims</i>	<i>Darbycreek</i>	10		10			
<i>Inskup W. H.</i>	3681	1000	<i>L. Sullivant</i>	<i>Darbycreek</i>	40		25		35	
<i>Inskup W. E.</i>	2081 3749	1600	<i>Sullivant & Colver</i>	<i>Darbycreek</i>			4			
<i>Johnson Benjamin</i>	1558	1200	<i>E Sims</i>	<i>Darbycreek</i>	25		20		33 1/2	
<i>Jenkins W. B.</i>	3749	600	<i>J. Holman</i>	<i>Darbycreek</i>	10				40	
<i>Jordan Samuel</i>	1558	1200	<i>E Sims</i>	<i>Darbycreek</i>	30		25		41 1/2	
<i>Jordan George</i>	1558	1200	<i>E Sims</i>	<i>Darbycreek</i>			20		13 1/4	
<i>Kennedy James</i>	1558	1200	<i>E Sims</i>	<i>Darbycreek</i>	30		10		18	
<i>Kennedy John M.</i>	1558	1200	<i>E Sims</i>	<i>Darbycreek</i>	5		5			
<i>Kennedy James</i>	1558	1200	<i>E Sims</i>	<i>Darbycreek</i>					21	
<i>Lemard James Jacob</i>	2980	1000	<i>A. Schorn</i>	<i>Darbycreek</i>	20		50		14	
<i>Leutz Catherine</i>	2875	1000	<i>S. Mallac</i>	<i>Darbycreek</i>	10		15		24 3/4	
<i>Lincoln Charles</i>	2669		<i>R. Stephenson</i>	<i>Darbycreek</i>	20		27			
<i>Lyon G. W.</i>	3157	1000	<i>W. Carter</i>	<i>Darbycreek</i>	15		10		100	
<i>Lawrence M. C.</i>	3752	1000	<i>J. Costland</i>	<i>Darbycreek</i>					50	

Whole No. of Acres.	Value per Acre, including Buildings.	Total Value of Lands, excluding Buildings.	Value of all Buildings.			Total Value of Lands and Buildings.	Amount Added or Deducted by Co. Board of Equalization.	Total Value as Equalized by Co. Board.	Amount Added or Deducted by State Board of Equalization.	Total Value as Equalized by State Board.	REMARKS.		
			Houses.	Mills.	Other Buildings.								
Acres.	H.	Dollars.	Dollars.	Dollars.	Dollars.	Dollars.	Added Dollars.	Deducted Dollars.	Dollars.	Added Dollars.	Deducted Dollars.	Dollars.	
20	20	400				400			400		125	352	
100	40	4000	125		150	4275			4275		573	3762	
4	25	100				100			100		12	98	
28 1/2	20	1570				1570			1570		188	1382	
50	15	750				750			750		90	660	
96 1/2	20	1930		300		2230			2230		265	1962	
33 1/4	18	599				599			599		72	527	
58	20	1160	100		125	1385			1385		166	1219	
10	20	200				200			200		24	176	
21	20	420				420			420		60	370	
													<i>Unpoor condition</i>
84	25	2100				2100			2100		252	1848	
55 3/4	20	1115				1115			1115		134	981	
47	30	1410				1410			1410		169	1241	
125	14	1750				1750			1750		210	1540	
52	12	600				600			600		72	528	

221 221 391

838 18104 225 300 275 18904 18904 2269 1636-

Assessment of Real Property in *Allen* Township,

Union County, Ohio, for the Year 1870.

For Plats of all Lands described on this Page, see Page _____ of Plats.			DESCRIPTION OF PROPERTY.		No. of Acres of Land Classified.				Whole No. of Acres.	Value per Acre, excluding Buildings.	Total Value of Lands, excluding Buildings.	Value of all Buildings.			Total Value of Lands and Buildings.	Amount Added or Deducted by Co. Board of Equalization.		Total Value as Equalized by Co. Board.	Amount Added or Deducted by State Board of Equalization.		Total Value as Equalized by State Board.	REMARKS.
IN WHOSE NAME ASSESSED.	No. of Entry.	Orig'l Quantity.	ORIGINAL PROPRIETOR.	WATER COURSE.	Acres	H.	Acres	H.				Acres	H.	Houses.		Mills.	Other Buildings.		Added Dollars.	Deducted Dollars.		
<i>Massie Henry</i>	7022	866	<i>Ren Nassard</i>	<i>Darbyeruk</i>					750		750	15	11250			11250			11250	1350	1350	9900
	14602	40	<i>H Massie</i>						40		40	12	600			600			600	72	72	528
<i>Moss Charles</i>	3163	1000	<i>R Stephens</i>	<i>Darbyeruk</i>	10	10			19		39	25	975			975			975		117	858
<i>Moore Reuben</i>	158	1200	<i>E Sims</i>	<i>Darbyeruk</i>	25	20			90		135	18	2700			2700			2700		324	2376
<i>Marsh Samuel</i>	2950	800	<i>J.M. Gregory</i>	<i>Darbyeruk</i>	2	70			22 1/2		94 1/2	28	2646	150		150			2946		354	2592
	4610	481	<i>P Manifold</i>						37 1/2		37 1/2	25	938			938			938		112	826
<i>Marsh Stanton</i>	4610	481	<i>P Manifold</i>	<i>Darbyeruk</i>	30	30			30		90	22	1980			1980			1980		238	1742
<i>McLung Isaac</i>	2833	1000	<i>P Manifold</i>	<i>Darbyeruk</i>	40	35			25		100	30	3000	600		100			3700		444	3256
	2981		<i>A Larbone</i>						25		25	20	500			500			500		60	440
<i>McMill George A</i>	2875	1000	<i>S Wallace</i>	<i>Darbyeruk</i>	13	6			36 3/4		55 3/4	15	836			836			836		100	736
	2983		<i>A Larbone</i>						14		14	15	210			210			210		25	185
<i>McMill Eli</i>	3342	200	<i>J.W. Wilson</i>	<i>Darbyeruk</i>	15	10			39 1/2		64 1/2	18	1161			1161			1161		139	1022
<i>McMill Timothy</i>	2983	1000	<i>A Larbone</i>	<i>Darbyeruk</i>	10				50 1/2		60 1/2	15	908			908			908		109	799
<i>McAdams Jonah</i>	3152	200	<i>McCarter</i>	<i>Darbyeruk</i>	12				3		15	15	225			225			225		27	198
<i>Mitchell George</i>	2696	1000	<i>R Stephens</i>	<i>Darbyeruk</i>	50	10			30		90	32	2880	200		180			3230		387	2543
<i>Miles Joseph</i>	3151	1000	<i>W. Carter</i>	<i>Darbyeruk</i>	30				57		87	15	1305			1305			1305		157	1148
<i>McLung Isaac</i>	2833	1000	<i>P Manifold</i>	<i>Darbyeruk</i>					1 1/4		1 1/4	15	19			19			19		2	17
<i>Stovill Seth B</i>	4933	300	<i>The Seas</i>	<i>Darbyeruk</i>					15	8	23	18	414			414			414		50	364
<i>Cliphaut Christoph</i>	2981	1000	<i>A Larbone</i>	<i>Darbyeruk</i>	5						5	15	75			75			75		10	65
									1727		32622 950		400 33972			33972		4027 2995				

Assessment of Real Property in *Allen* Township,

Union County, Ohio, for the Year 1870.

For Plats of all Lands described on this Page, see Page _____ of Plats.		DESCRIPTION OF PROPERTY.				No. of Acres of Land Classified.				Whole No. of Acres.	Value per Acre, including buildings.	Total Value of Lands, excluding Buildings.	Value of all Buildings.			Total Value of Lands and Buildings.	Amount Added or Deducted by Co. Board of Equalization.		Total Value as Equalized by Co. Board.	Amount Added or Deducted by State Board of Equalization.		Total Value as Equalized by State Board.	REMARKS.
In Whose Name Assessed.	No. of Entry.	Orig'l Quantity.	ORIGINAL PROPRIETOR.	WATER COURSE.	Arable & Plow Land.	Meadow & Pasture Land.	Uncultiv'd & Wood Land.	Acres.	H.				Acres.	H.	Acres.		H.	Houses.		Mills.	Other Buildings.		
Robinson William Jr	158	1200	E Sims	Darbycreek	10	20	20	30	20	1000		1000				1000		1000	120	950			
Robinson William Sr	158	1200	E Sims	Darbycreek	8	16	26	30	20	1000		100	1100			1100		1100	132	968			
Reams Samuel	12308	1000	M Vance	Darbycreek	45	10	124	179	16	2864		100	2964			2964		2964	356	2608			
Roberts Thomas	4812	833	B Borsan	Darbycreek	15	5	20	20	16	640			640			640		640	77	563			
Rumyan Chauteau A	15309	200	J Galloway	Darbycreek			80	80	14	1120			1120			1120		1120	130	986			
Reed William J	3152	200	W Carter	Darbycreek			86	86	15	1290			1290			1290		1290	153	1135			
	2875	1000	S Wallace		40	30	39	109	23	2398			2398			2398		2398	289	2110			
Reed R Dhuin	4610	481	T Mansfield	Darbycreek			3/4	3/4	22	18			18			18		18	2	16			
Roberts Horace M	12308	1000	M Vance	Darbycreek	30	10	179	219	15	3285			3285			3285		3285	394	2891			
	3749	600	J Coleman				187 1/2	187 1/2	16	3000			3000			3000		3000	360	2640			
Stratton Mary	3749	600	J Coleman	Darbycreek	10	10	30	50	15	750			750			750		750	90	660			
Stellings Thomas	2983 2979	2300	L Sullivant	Darbycreek	60	150	83	293	30	8790	900	500	10190			10190		10190	1221	8969	293		
Stellings Thomas's wife	2983	1000	A Larkin	Darbycreek		60	84	144	25	3600			3600			3600		3600	432	3168	200		
Stellings James	2983 2875	1000	A Larkin S Wallace	Darbycreek	85	15	43 30 64 1/2	143 30 173 1/2	25 12 25	3575 360 1613	125	100	3890 360 1613			3890 360 1613		3890 360 1613	467 237	3423 1734			
	2979	1300	L Sullivant			6	6	6	25	150			150			150		150	18	132			
Stiles John W	4812 4812	460	John Gulten	Darbycreek	16	20	15	51	25	1275	300	200	1775			1775		1775	213	1562			
Stewart James	5776 6295	480	Galloway Bailey	Darbycreek	21	20	82	153	24	3672			3672			3672		3672	441	3231			
Sears John	7772	100	Dun	Darbycreek			3 1/2	3 1/2	40	140			140			140		140	17	123			
Stirling William	3156 2875	200	H Banzander S Wallace	Darbycreek			188 3/4	188 3/4	12	2265			2265			2265		2265	272	1993	W. G. James & Son on such land		
Stirling William	3748	200	L Sullivant				118 3/4	118 3/4	12	1425			1425			1425		1425	178	1254	W. G. James & Son		
Shreve J W	2901	1000	A Larkin	Darbycreek	15	20	5	40	20	800			800			800		800	96	704			
Shreve Margaret Ann	4812	833	B Borsan	Darbycreek	10	10	23	43	15	645			645			645		645	77	568			
Smart Milton	3748	200	L Sullivant	Darbycreek	10	20	50	110	12	1320			1320			1320		1320	169	1161			
					405	452	1582 3/4	2439 3/4		46995	1325	1000	49320			49320		49320	488	4342			
																49410		49410	5729	43487			

Assessment of Real Property in *Allen* Township,

Union County, Ohio, for the Year 1870.

In Whose Name Assessed.	No. of Entry.	Orig'l Quantity.	DESCRIPTION OF PROPERTY.	WATER COURSE.	No. of Acres of Land Classified.						Whole No. of Acres.	Value per Acre, including buildings.	Total Value of Lands, excluding Buildings.	Value of all Buildings.			Total Value of Lands and Buildings.	Amount Added or Deducted by Co. Board of Equalization.		Total Value as Equalized by Co. Board.	Amount Added or Deducted by State Board of Equalization.		Total Value as Equalized by State Board.	REMARKS.
					Arable & Plow Land.		Meadow & Pasture Land.		Uncultiv'd & Wood Land.					Houses.	Mills.	Other Buildings.		Added Dollars.	Deducted Dollars.		Added Dollars.	Deducted Dollars.		
					Acres.	H.	Acres.	H.	Acres.	H.				Dollars.	Dollars.	Dollars.		Dollars.	Dollars.		Dollars.	Dollars.		
<i>Spain Abraham</i>	4812	833	<i>J. Coleman</i>	<i>Darbycreek</i>	40		40		23	1/2	113 1/2	18	5043			5043		2043	245	1795				
<i>Spain Samuel</i>	4812	833	<i>J. Coleman</i>	<i>Darbycreek</i>	9				112		221	16	1936			1936		1936	232	1704				
<i>Spain Paschal</i>	3981	1000	<i>A. Harbore</i>	<i>Darbycreek</i>	15		30		30		75	20	1500			1500		1500	150	1320				
<i>Spain Sarah Jane</i>	3681 3749	1600	<i>Sullivan Coleman</i>	<i>Darbycreek</i>	18		6		23		47	20	940			940		940	113	827				
<i>Spain Daniel W</i>	3681 3749	1600	<i>Sullivan Coleman</i>	<i>Darbycreek</i>	18		11		18		47	25	1175			1175		1175	141	1034				
<i>Spain C</i>	3749	600	<i>J. Coleman</i>	<i>Darbycreek</i>	12		7		16 1/4		38 1/4	25	882			882		882	100	776				
	2901	1000	<i>A. Harbore</i>		12		12		17		41	25	1025			1025		1025	123	902				
<i>Spain Levi E</i>	3681	1000	<i>A. Harbore</i>	<i>Darbycreek</i>	15		6		17		38	25	950			950		950	114	836				
<i>Spain S. W</i>	3681 2979	1600	<i>Sullivan Coleman</i>	<i>Darbycreek</i>	6		30		8 1/2		44 1/2	25	1113			1113		1113	130	979				
	3749	600	<i>J. Coleman</i>		12		15		25		52	25	1300			1300		1300	156	1144				
<i>Spain Thomas</i>	1502	300	<i>J. Denney</i>	<i>Darbycreek</i>	16		15		5		36	25	1260		150	1410		1410	169	1241				
<i>Spain Ann W</i>	3681 2979	1600	<i>Sullivan Coleman</i>	<i>Darbycreek</i>	50		20		28		68	25	1700			1700		1700	204	1496				
<i>Spain Levi</i>	3749	600	<i>J. Coleman</i>	<i>Darbycreek</i>					20		30	25	750			750		750	90	660				
<i>Spain Daniel W</i>	158	1200	<i>E. Sims</i>	<i>Darbycreek</i>			40		10		50	20	1000			1000		1000	120	880				
<i>Spain Lauren</i>	3749	600	<i>J. Coleman</i>	<i>Darbycreek</i>																				
"	2981	1000	<i>A. Harbore</i>				10				10	20	200			200		200	24	176				
					463		631		1368		2462		59818	3600	8400	1600	73368	<i>Average of land</i>			3273			
					611		762 3/4		1276		2649 3/4		67469	2350		1625	71444	<i>Average of land</i>			2474			
					403		546		579		1528		35662	1200	300	1100	38256	73368	8804	64564				
					333		332 1/2		650 1/2		1316		35022	2000		950	37972	71574	8584	62960	-			
					207		284 1/2		490		981 1/2		24807	775		475	26057	38256	4590	33662	-			
					321		221		391		833		18104	225	300	275	18904	37972	4589	33416	1			
					242		207 1/4		127 3/4		1727		32622	950		400	33972	26057	3127	22930				
					439 1/4		579		1192		2150 1/4		44845	2950		800	48595	18904	2269	16636	-			
					405		407		1582 3/4		2439 3/4		46995	1325		1000	49320	33972	4079	29898	1			
					193		242		373 1/4		808 1/4		17774			150	17924	48595	5830	42763	1			
					567		512		1131		2210		51311	3900		975	56186	49370	5929	43488	1			
					484 1/4		4710		1031 1/4		19105 1/2		434,423	19275	9000	9300	471,998	17924	2161	15773				
																		56186	6741	49445				
																		472,194	56662	415,522				
					193		242		373 1/4		808 1/4		17774		150	17924	17924	2154	15773					

191000) 1434,423 (22 23
 322 1100
 57 31300
 15 102000
 13 373410
 7-281,548
 6-231,640
 1549950

191550) 471,998 (24,74
 342 1100
 37 88800
 36 2200
 13 355900
 221,000
 22,200
 159300

Assessment of Real Property in Allen Township,

Union County, Ohio, for the Year 1870.

For Plats of all Lands described on this Page, see Page _____ of Plats.	DESCRIPTION OF PROPERTY.				No. of Acres of Land Classified.						Whole No. of Acres.	Value per Acre, including Buildings.	Total Value of Lands, excluding Buildings.	Value of all Buildings.			Total Value of Lands and Buildings.	Amount Added or Deducted by Co. Board of Equalization.		Total Value as Equalized by Co. Board.	Amount Added or Deducted by State Board of Equalization.		Total Value as Equalized by State Board.	REMARKS.					
	IN WHOSE NAME ASSESSED.	No. of Entry.	Orig'l Quantity.	ORIGINAL PROPRIETOR.	WATER COURSE.	Arable & Plow Land.		Meadow & Pasture Land.		Uncultiv'd & Wood Land.				Houses.	Mills.	Other Buildings.		Dollars.	Dollars.		Dollars.	Dollars.			Dollars.	Dollars.	Dollars.	Dollars.	
						Acres.	H.	Acres.	H.	Acres.																			H.
	Leahans Michael	12242 12262	140	Evans Mites	Darbycreek	10		5						15	25	375			375			375	15	330					
	Thompson John G	12308	1000	McAulee	Darbycreek	25		15		79				119	15	1785			1785			1785	214	1571					
	Tallman Big Ed	3152	200	McAulee	Darbycreek	10		10		30				50	12	600			600			600	72	528					
	Turner George H	7022	800	Rice Haysme	Darbycreek					2				2	12	24			24			24	3	21					
	Unknown	8565	500	Don Qu' Home	Darbycreek					3 1/4				3 1/4	25	80	X		80	X		80	10	70					
	Vance Dan	4812	832	Brownie	Darbycreek	15		8		115				138	18	2484	200		2684			2684	323	2362					
	Williams A hus	2875 2980	1000	George Wallace	Darbycreek	70		60		75				205	20	4100			4100			4100	492	3608					
	Wilber Christopher	2979 2980	1300 800	L Sullivan McGregory	Darbycreek	30		25		84				139	25	3475	600	150	4225			4225	507	3718					
	Walt William R	2979 2976	1500	Sullivan Don	Darbycreek	35		25		40				110	32	3520	200		3720			3720	448	3278	Generally out of repair and in poor condition, throughout the township.				
	Wilber James	2980	800	J. M. Gregory	Darbycreek	35		38		123				196	25	4900	600	150	5650			5650	678	4972					
	Wilson Samuel	12308	1000	McAulee	Darbycreek	15		10		20				45	16	720			720			720	86	634					
	Wason Maria	15036	15	H. Masie	Darbycreek					8 1/2				8 1/2	15	127			127			127	15	112					
	Wood William G	2669 2979	1000 1300	R. Stephenson L Sullivan	Darbycreek	85		100		88 1/2				275 1/2	32	8752	600	150	9502			9502	1140	8362					
	Wilson Hugh	158	1200	E. Sims	Darbycreek	15		8		15				38	18	684			684			684	82	602					
	Waddle Samuel	158 4880	1200 250	E. Sims John Haines	Darbycreek	13		30		41 3/4				84 3/4	22	1865	400		2265			2265	272	1993					
	Wood James	3681	1000	L Sullivan	Darbycreek	50		10		42				102	35	3570	1300	200	4970			4970	596	4374					
	Wilber Owen	2981	100	A. Laborn	Darbycreek	37		32		64				123	25	3075		125	3200			3200	384	2816					
	Wilber Edwin	2981	100	A. Laborn	Darbycreek	30		35		58				123	25	3075		200	3275			3275	393	2882					
	Wood Adolph	3681	1000	L Sullivan	Darbycreek			20						20	40	800			800			800	96	704	Patrick William				
	Werk Henry D	3241	200	L Sullivan	Darbycreek	3				5 1/2				5 1/2	15	878	100		978			978	117	861					
	Yeats Thomas	4812 2241	838 200	B. Boiesman O. Hanson	Darbycreek	50		15		82 1/2				117 1/2	14	1645			1645			1645	197	1448					
						20		20		60				100	14	1400			1400			1400	168	1232					
										3 1/4				3 1/4															
						567		512		1127 3/4				2206 3/4		51231	3900		975	56106			56106	6741	49045				

For Plats of all Lands described on this Page, see Page _____ of Plats.		DESCRIPTION OF PROPERTY.				No. of Acres of Land Classified.				Value of all Buildings.			Amount Added or Deducted by Co. Board of Equalization.		Total Value as Equalized by Co. Board.		Amount Added or Deducted by State Board of Equalization.		Total Value as Equalized by State Board.		REMARKS.		
IN WHOSE NAME ASSESSED.	No. of Entry.	Orig'l Quantity.	ORIGINAL PROPRIETOR.	WATER COURSE.	Arable & Plow Land.		Meadow & Pasture Land.		Uncultivated & Wood Land.		Houses.	Mills.	Other Buildings.	Total Value of Lots and Buildings.	Added Dollars.	Deducted Dollars.	Dollars.	Added Dollars.	Deducted Dollars.	Dollars.			
					Acres.	H.	Acres.	H.	Acres.	H.	Dollars.	Dollars.	Dollars.										
District School	1	2979	2000	L. Sullivan	Tarby Creek																		
"	2	3681	1000	L. Sullivan	"																		
"	3	3979	1300	L. Sullivan	"																		
"	4	2669	1000	R. Stepheson	"																		
"	5	4933	500	Thos. Sears	"																		
"	6	2983	1000	A. Sullivan	"																		
"	7	3749	1600	Sullivan & Coleman	"																		
"	8	3752		George Custard	"																		
"	9	4812	833	B. Branson	"																		
"	10	3151	1000	N. Carter	"																		
				Churches																			
	1	2980	800	J. N. Gregor	Buck Run																		Methodist
				Grave yards																			
	1	2669	1000	R. Stepheson	Brookfield																		
	2	2875	1000	S. Wallace	"																		

4084 1/4 4710 1031 1/2 19
 Total
 11910 5/8

Assessment of Lots in the Town of Petersburg

Union County, Ohio, for the Year 1870.

For Plats of all Lots described on this Page, see Page _____ of Plats.	ADDITION.	DESCRIPTION OF PROPERTY.					Value of Lots. Dollars.	Value of all Buildings.			Amount Added or Deducted by Co. Board of Equalization.		Amount Added or Deducted by State Board of Equalization.		REMARKS.	
		No. of In-Lot.	No. of Out-Lot.	WHAT PART OF LOT.	No. Feet Front.	No. Feet Depth.		Houses.	Mills.	Other Buildings.	Total Value of Lots and Buildings.	Dollars.	Dollars.	Dollars.		Dollars.
<i>Burnett and Williams</i>		1		<i>all</i>			5				5		5	1	4	
		2		<i>1</i>			5				5		5	1	4	
		3		<i>1</i>			5				5		5	1	4	
		4		<i>1</i>			5				5		5	1	4	
		5		<i>1</i>			5				5		5	1	4	
		6		<i>1</i>			5				5		5	1	4	
		7		<i>1</i>			5				5		5	1	4	
		8		<i>1</i>			5				5		5	1	4	
		9		<i>1</i>			5		400		405		405	5	360	
		10		<i>1</i>			5				5		5	1	4	
		11		<i>1</i>			5				5		5	1	4	
		12		<i>1</i>			5				5		5	1	4	
		13		<i>1</i>			5				5		5	1	4	
		14		<i>1</i>			5		500		505		505	5	447	
		15		<i>1</i>			5				5		5	1	4	
		16		<i>1</i>			5				5		5	1	4	
		17		<i>1</i>			5				5		5	1	4	
		18		<i>all</i>			5				5		5	1	4	
<i>Murray A S</i>							120		900		1020		1020		895	
							140		900		1040		1040			
<i>Totals</i>																
	<i>No</i>	<i>1</i>		<i>Acres</i>	<i>7/16</i>											
		2		2462	73368											
		3		2649	71444											
		4		1528	88256											
		5		1316	37972											
		6		981	26057											
		7		833	18904											
		8		1727	33972											
		9		2150	418595											
		10		3439	449320											
		11		808	17924											
				2206	56106											
				19103	471918											

24 67

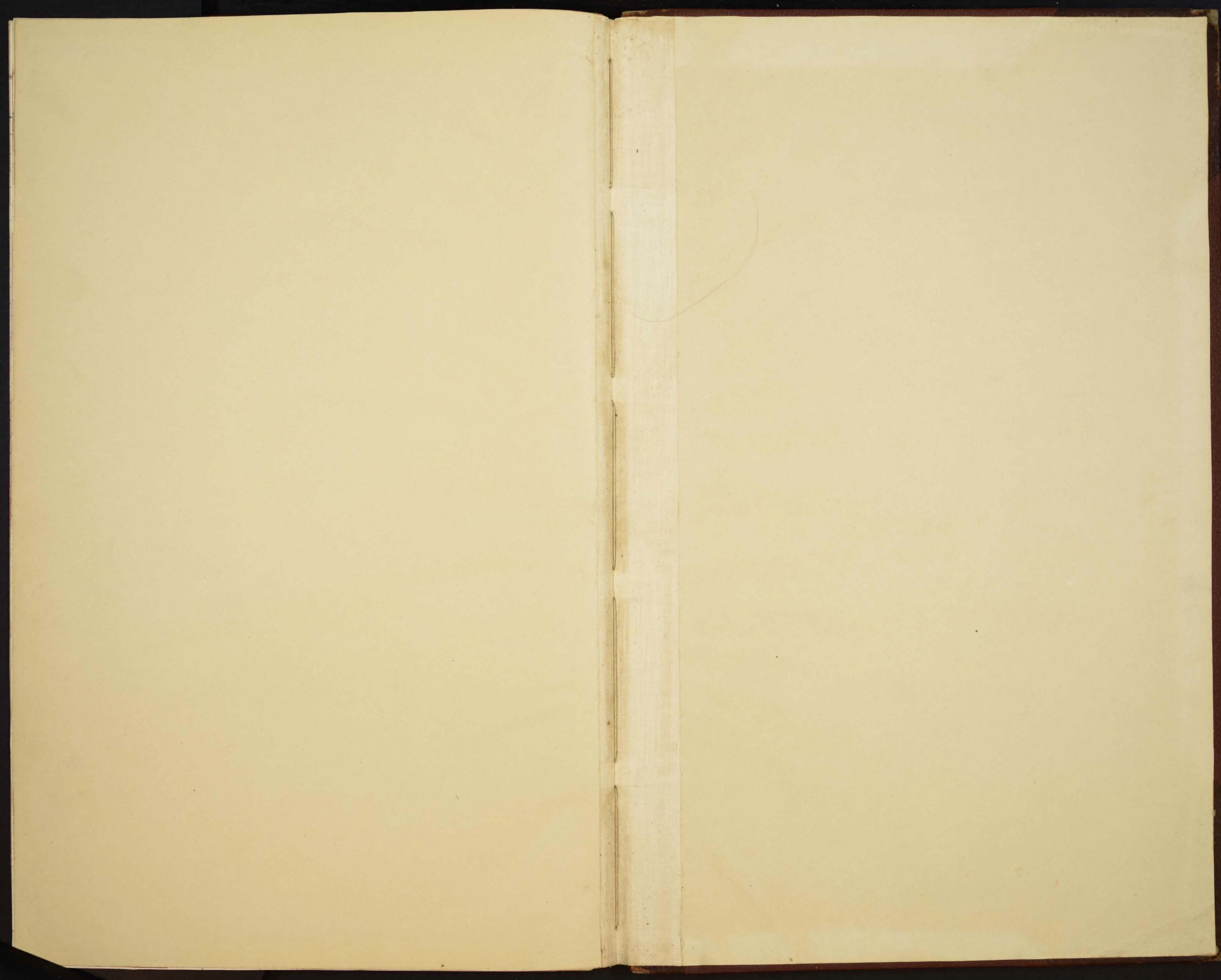

ALLEN TP.
UNION COUNTY
1870.