

**LEESBURG TP.
UNION COUNTY
1870**

Section, No. _____ Lot _____

Scale, 40 Rods to an Inch, or 10 Rods to 1-4 Inch.

Leesburg

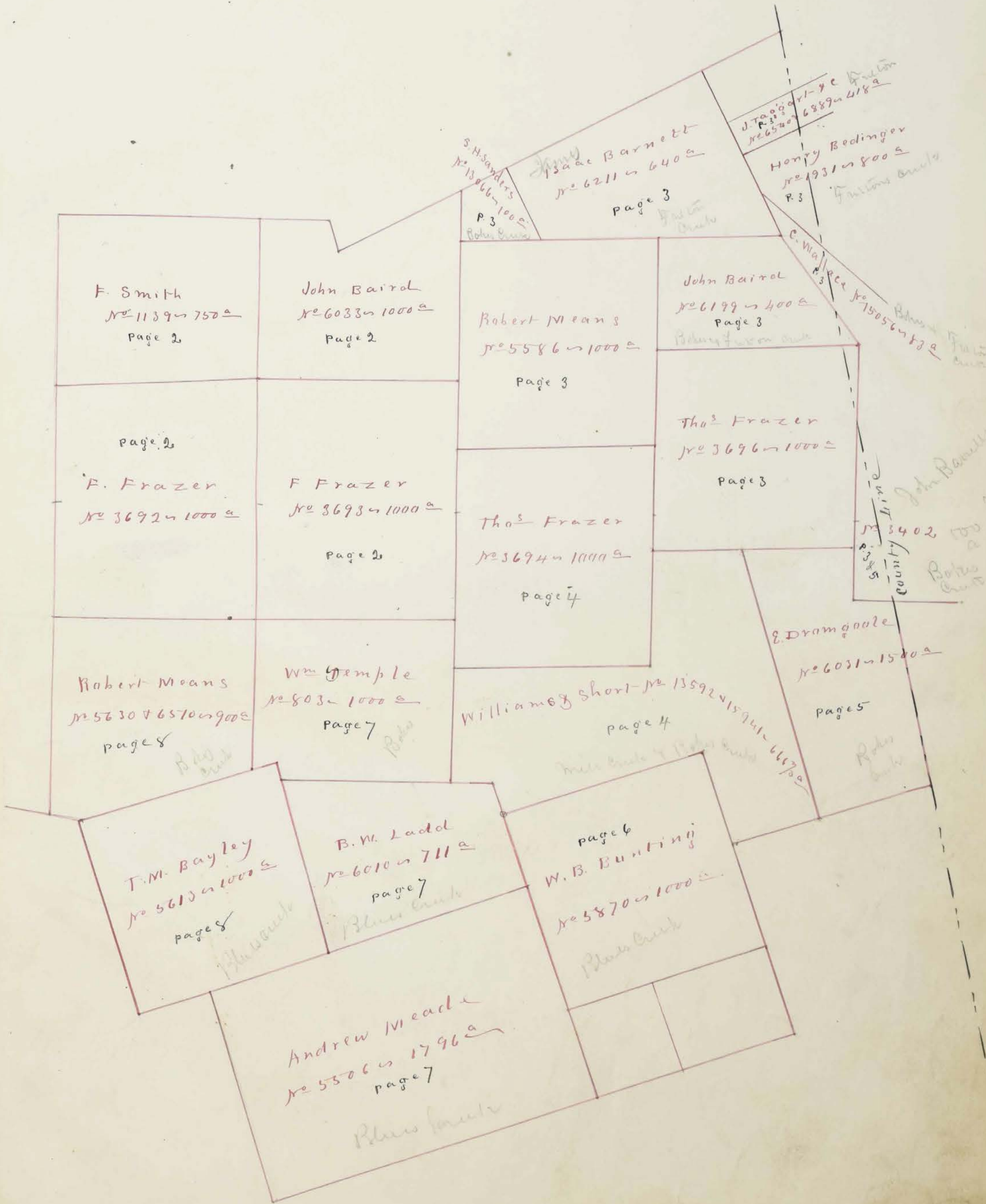
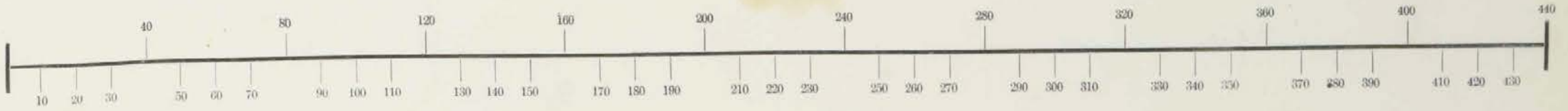

Section, No. Lot

Scale, 40 Rods to an Inch, or 10 Rods to 1-4 Inch.

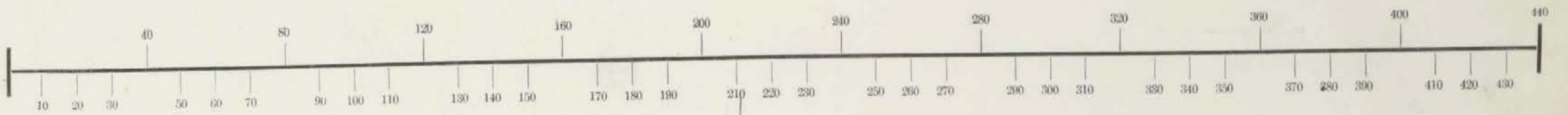

Section, No. Lot

Scale, 40 Rods to an Inch, or 10 Rods to 1-4 Inch.

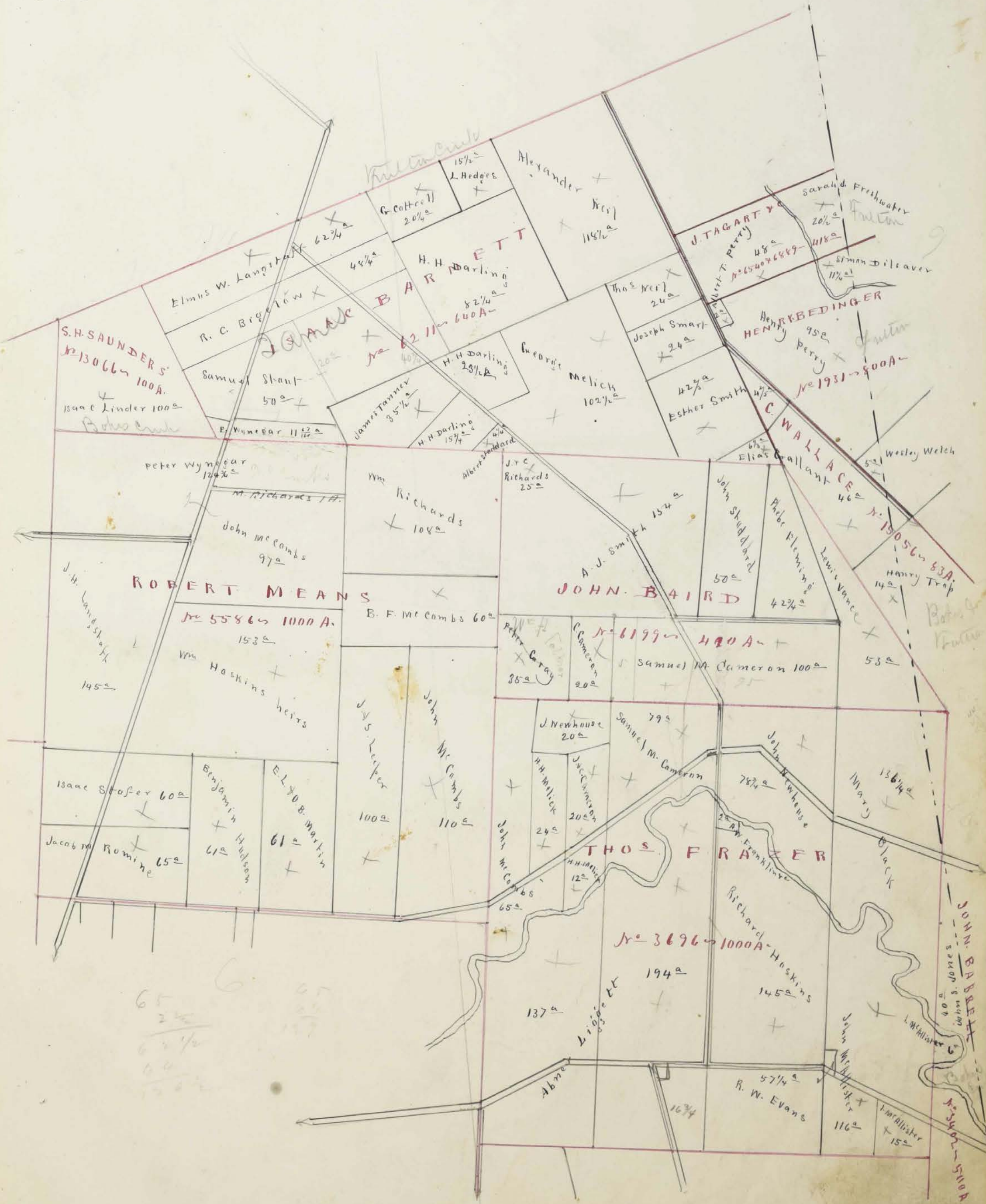
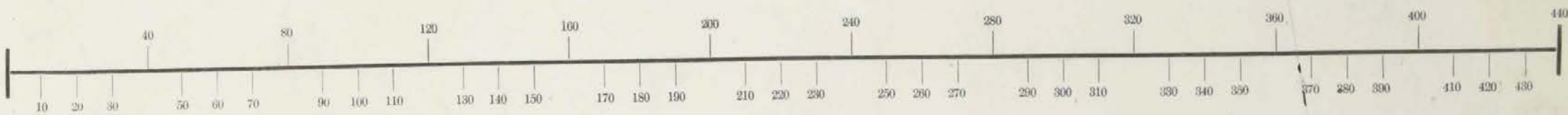

22-227

65
2 1/2
6 1/4
64
150

JOHN BARRETT
No. 3696 - 1000A
No. 5000 - 500A

Section, No. Lot

Scale, 40 Rods to an Inch, or 10 Rods to 1-4 Inch.

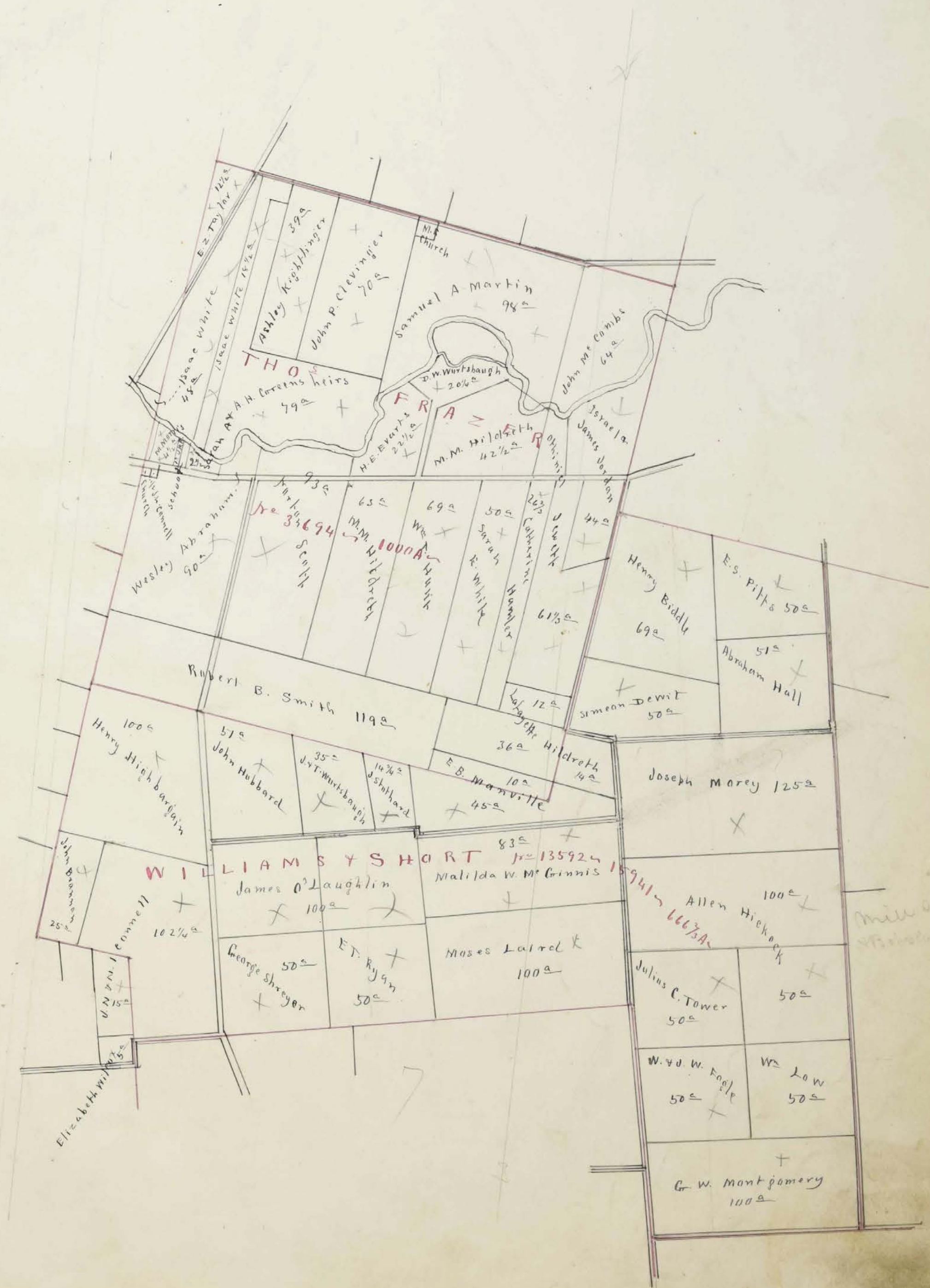
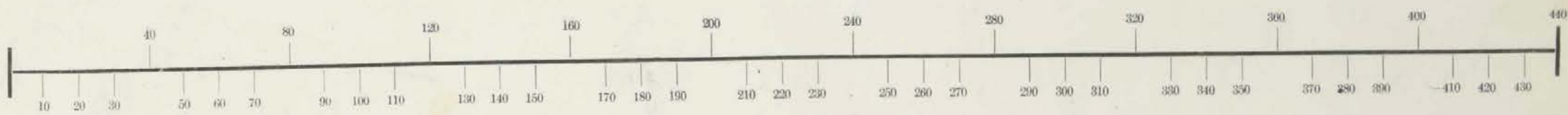

Section, No. _____ Lot _____

Scale, 40 Rods to an Inch, or 10 Rods to 1-4 Inch.

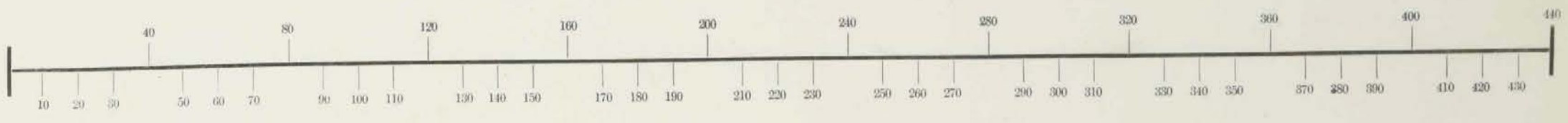

648
108
540 - 12

146 1/2
146 1/2
123 1/2
123 1/2
542
123 1/2
420 1/2



County Line
Baker

Section, No. _____ Lot _____

Scale, 40 Rods to an Inch, or 10 Rods to 1-4 Inch.

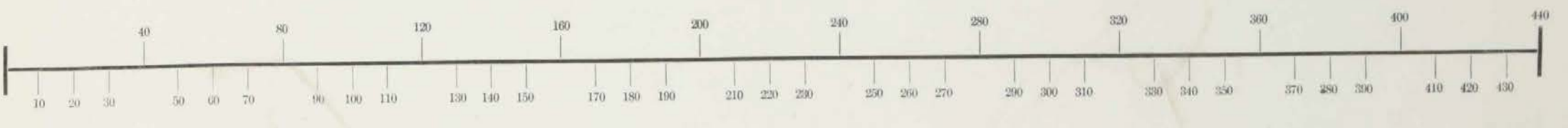

$$\begin{array}{r} 118 \\ 54 \\ \hline 64 \end{array}$$

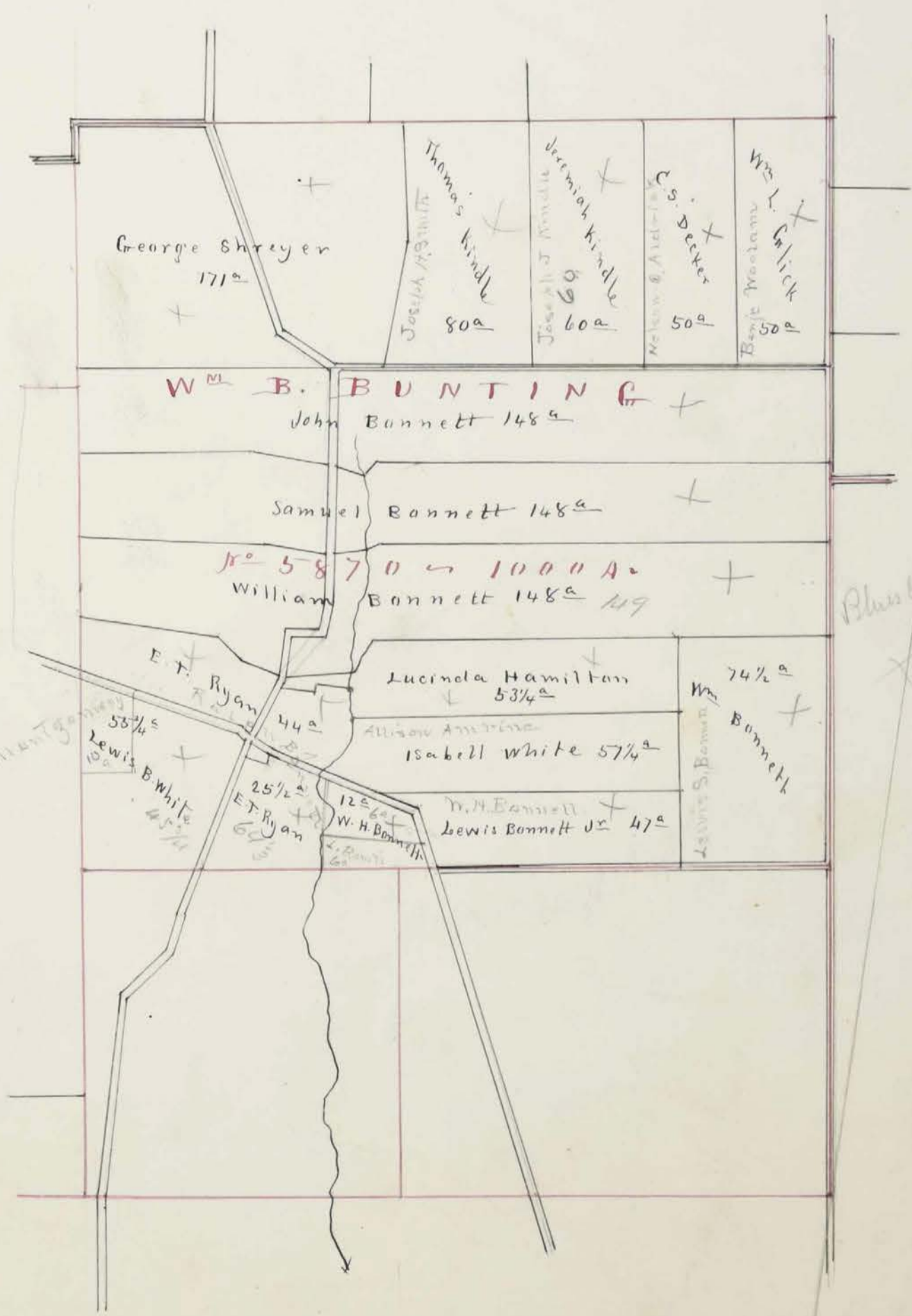

Plus land

John & Mientgan

2

8

Section, No.

Lot

Scale, ⁸⁰40 Rods to an Inch, or 10 Rods to 1-4 Inch.

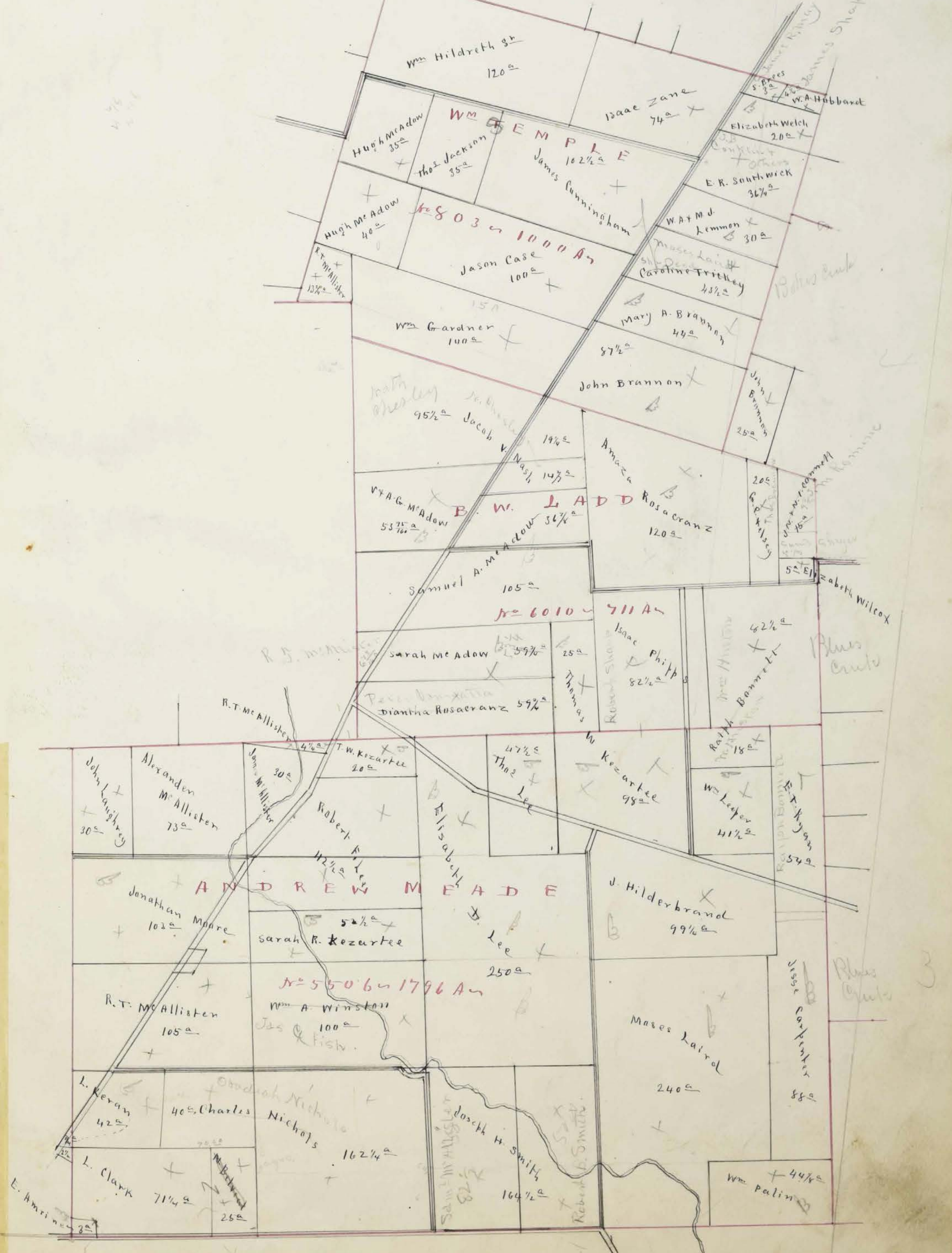
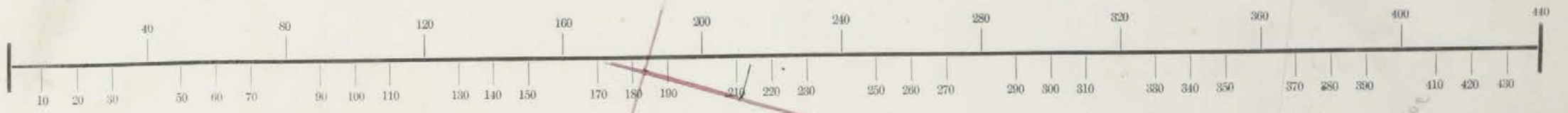

Handwritten notes in the top right corner: 64, 118, 105, 227.

Handwritten number '3' on the right side of the map.

Section, No. _____ Lot _____

Scale, 40 Rods to an Inch, or 10 Rods to 1-4 Inch.

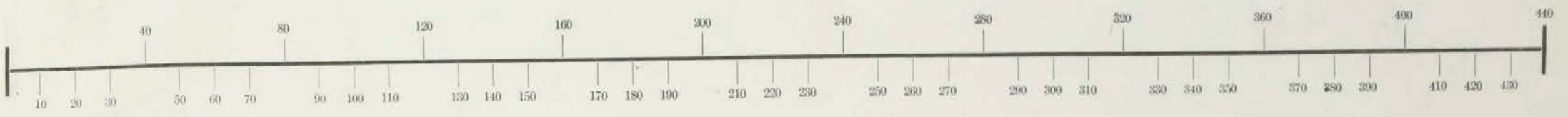

(82)

62
12

87
12

S

Section, No.

Lot

Scale, 40 Rods to an Inch, or 10 Rods to 1-4 Inch.



TOWN OF
Morrisburg
Union Co. Ohio

Sec 3693

Sec 3694

Bokes Creek

B. W. Welch 8 1/2

Charles Scott

S. O. Scott

K. Scott 50 1/2

E. G. N. W. K. Scott

Delaware & Bellefontaine State Road

State Road

Wesley
Abramson S

Elizabeth Welch

A. H. Green's heirs
Sarah A. Green 2 1/2
School
W. Robinson 1 1/2
Morris 4 1/2

J. L. Connell 1/2
Univ Church

8	7	6	5	4	3	2	1	10	9	8	7	6	5	4	3	2	1
X	X	X	X	X	X	X	X	X	X	X	X	X	X	X	X	X	X
27	29	31	33	35	37	39	41	12	14	16	18	20	22	24	26	28	
X	X	X	X	X	X	X	X	X	X	X	X	X	X	X	X	X	
25	28	30	32	34	36	38	40	11	13	15	17	19	21	23	25	27	
X	X	X	X	X	X	X	X	X	X	X	X	X	X	X	X	X	
23	26	28	30	32	34	36	38	10	12	14	16	18	20	22	24	26	
X	X	X	X	X	X	X	X	X	X	X	X	X	X	X	X	X	
21	24	26	28	30	32	34	36	9	11	13	15	17	19	21	23	25	
X	X	X	X	X	X	X	X	X	X	X	X	X	X	X	X	X	

H. Baker & K. Tammey 1/2
J. W. Elliott 1/2
B. Brown 1/2
Church 1/2
W. H. Hill 1/2
W. H. Hill 1/2

Assessment of Real Property in *Lewistown* Township,

Union County, Ohio, for the Year 1870.

For Plats of all Lands described on this Page, see Page _____ of Plats.	DESCRIPTION OF PROPERTY.				No. of Acres of Land Classified.			Total Value of Lands, excluding Buildings.	Value of all Buildings.			Total Value of Lands and Buildings.	Amount Added or Deducted by Co. Board of Equalization.	Total Value as Equalized by Co. Board.	Amount Added or Deducted by State Board of Equalization.	Total Value as Equalized by State Board.	REMARKS.
					Arable & Plow Land.	Meadow & Pasture Land.	Uncultivated & Wood Land.		Houses.	Mills.	Other Buildings.						
					Acres.	H.	Acres.		H.	Acres.	Dollars.						
Abraham Wesley	3694	1000	Jal Trager	Botserunk	50	20	20	2250	100		2350		2350	282	2068		
Amurri Elizabeth	5506	1796	A Meade	Botserunk	3			44			44		66	5	55		
Bell Julius A	3693	1000	Jal Trager	Botserunk	51	45		2419	400		2819		2819	338	2451		
Bonnett Lewis Jr	5870		W B Bunting	Blueserunk	25	10	12	81			81		81	10	71		
Bonnett William H					12			940			940		940	113	827		
Bonnett Samuel	5870	1000	W B Bunting	Blueserunk	50	25	78	216			216		216	26	190		
Bonnett William	5870	1000	W B Bunting	Blueserunk	71	44	107	3404	100		3504		3504	420	3084		
Bonnett John	5870	1000	W B Bunting	Blueserunk	43	57	65	4672	400		5072		5072	609	4463		
Bonnett Ralph	6010	711	B W Ladd	Blueserunk	50	15	17	3564	100	200	3864		3864	464	3400	Out 148 1/2 A	
	5506	1796	A Meade		10	5	3	1815		100	1915		1915	230	1685		
			A Meade					396			396		396	48	348		
Brammer John	13592 15941	666	Short W Williams	Botserunk	5	15	5	625			625		625	75	550		
	803	1000	W Sample		40	25	22	2187	100	200	2487		2487	298	2189		
Brammer Mary D					16	16	12	1100			1100		1100	132	968		
Bealral Nicholas	5506	1796	A Meade	Blueserunk	15		10	550			550		550	66	484		
Biglow R C	6211	640	Jal Barrett	Fultserunk	25	10	15	1206			1206		1206	143	1061		
Beard Joseph M	6031	1500	Ed Dransfole	Botserunk	3	7	14	441		100	541		541	65	476		
Biddle Henry	13592 15941	666	Short W Williams	Botserunk	25		44	1518			1518		1518	182	1336		
Black Mary	3696	1000	Jal Trager	Botserunk	83	25	30	3406	150	100	3656		3656	439	3217		
Baker E Tanner	3693	1000	Jal Trager	Botserunk				12	300		312		312	37	275		
Bress Samuel	803	1000	W Sample	Botserunk		3		75			75		75	9	66		
					580	913	645				30943	1650	700	33293	33293	3996	29297
					580	1/2	313	3/4	440				1334	1/4			

Whole No. of Acres.	Value per Acre, including buildings.	Total Value of Lands, excluding Buildings.	Value of all Buildings.			Total Value of Lands and Buildings.	Amount Added or Deducted by Co. Board of Equalization.	Total Value as Equalized by Co. Board.	Amount Added or Deducted by State Board of Equalization.	Total Value as Equalized by State Board.	REMARKS.
			Houses.	Mills.	Other Buildings.						
			Acres.	H.	Dollars.						
90	25	2250	100		2350		2350	282	2068		
3	12	44			44		66	5	55		
96 3/4	25	2419	400		2819		2819	338	2451		
3 1/4	25	81			81		81	10	71		
47	20	940			940		940	113	827		
12	18	216			216		216	26	190		
148	23	3404	100		3504		3504	420	3084		
272 1/2	21	4672	400		5072		5072	609	4463		
143 1/2	24	3564	100	200	3864		3864	464	3400	Out 148 1/2 A	
82 1/2	22	1815		100	1915		1915	230	1685		
18	22	396			396		396	48	348		
25	25	625			625		625	75	550		
87 1/2	25	2187	100	200	2487		2487	298	2189		
44	25	1100			1100		1100	132	968		
25	22	550			550		550	66	484		
48 1/4	25	1206			1206		1206	143	1061		
24 1/2	15	441		100	541		541	65	476		
69	22	1518			1518		1518	182	1336		
136 1/4	25	3406	150	100	3656		3656	439	3217		
74	40	12	300		312		312	37	275		
3	25	75			75		75	9	66		
			30943	1650	700	33293	33293	3996	29297		
			1334	1/4							
			31544	50	1650	700	33894	50			

Assessment of Real Property in *Lusting* Township,

Union County, Ohio, for the Year 1870.

For Plats of all Lands described on this Page, see Page _____ of Plats.	IN WHOSE NAME ASSESSED.	No. of Entry.	Orig'l Quantity.	DESCRIPTION OF PROPERTY.	WATER COURSE.	No. of Acres of Land Classified.						Whole No. of Acres.	Value per Acre of Buildings.	Total Value of Lands, excluding Buildings.	Value of all Buildings.			Total Value of Lands and Buildings.	Amount Added or Deducted by Co. Board of Equalization.		Total Value as Equalized by Co. Board.	Amount Added or Deducted by State Board of Equalization.		Total Value Equalized by State Board.	REMARKS.
						Arable & Plow Land.		Meadow & Pasture Land.		Uncultiv'd & Wood Land.					Houses.	Mills.	Other Buildings.		Added Dollars.	Deducted Dollars.		Added Dollars.	Deducted Dollars.		
						Acres.	H.	Acres.	H.	Acres.	H.				Dollars.	Dollars.	Dollars.		Dollars.	Dollars.		Dollars.	Dollars.		
	<i>Orider Joseph</i>	<i>6570</i>	<i>900</i>	<i>R Means</i>	<i>Boleseruk</i>	<i>22</i>	<i>14</i>	<i>53</i>				<i>89</i>	<i>20</i>	<i>1780</i>				<i>1780</i>				<i>214</i>	<i>1566</i>		
	<i>Orider Arcand</i>	<i>6570</i>	<i>900</i>	<i>R Means</i>	<i>Boleseruk</i>	<i>8</i>	<i>6</i>	<i>7</i>				<i>21</i>	<i>22</i>	<i>462</i>				<i>462</i>				<i>55</i>	<i>407</i>		
	<i>Cunningham Ezekiel</i>	<i>5230</i>	<i>900</i>	<i>R Means</i>	<i>Boleseruk</i>	<i>25</i>	<i>10</i>	<i>175</i>				<i>210</i>	<i>18</i>	<i>1980</i>	<i>100</i>			<i>2080</i>				<i>250</i>	<i>1930</i>	✓	
	"	<i>6570</i>	<i>1000</i>	<i>Thos Frazer</i>	"	<i>10</i>	<i>8</i>					<i>10</i>	<i>18</i>	<i>180</i>	<i>100</i>			<i>280</i>				<i>34</i>	<i>246</i>	<i>210</i>	
	<i>Camron S & Co</i>	<i>3696</i>	<i>1000</i>	<i>Thos Frazer</i>	<i>Boleseruk</i>	<i>10</i>	<i>10</i>					<i>20</i>	<i>22</i>	<i>440</i>				<i>440</i>				<i>53</i>	<i>387</i>	<i>1680</i>	
	<i>Camron Samuel</i>	<i>3696</i>	<i>1000</i>	<i>Thos Frazer</i>	<i>Boleseruk</i>	<i>52</i>	<i>20</i>	<i>9</i>				<i>79</i>	<i>25</i>	<i>1975</i>	<i>250</i>	<i>200</i>		<i>2425</i>				<i>291</i>	<i>2134</i>	<i>210</i>	
	"	<i>6199</i>	<i>400</i>	<i>John Beard</i>	"	<i>15</i>	<i>4</i>	<i>76</i>				<i>100</i>	<i>25</i>	<i>2500</i>				<i>2500</i>				<i>300</i>	<i>2200</i>	<i>3780</i>	
	<i>Camron Corydon</i>	<i>6199</i>	<i>400</i>	<i>John Beard</i>	<i>Boleseruk</i>	<i>8</i>	<i>12</i>					<i>20</i>	<i>25</i>	<i>500</i>				<i>500</i>				<i>60</i>	<i>440</i>	<i>3840</i>	
	<i>Connell J. Sr. & J.</i>	<i>13592</i>	<i>666</i>	<i>Short & Williams</i>	<i>Boleseruk</i>	<i>40</i>	<i>14</i>	<i>486</i>				<i>102 1/2</i>	<i>23</i>	<i>2387</i>	<i>300</i>	<i>150</i>		<i>2807</i>				<i>327</i>	<i>2480</i>	<i>1680</i>	
	"	<i>15941</i>	<i>711</i>	<i>B Mead</i>	<i>Blueseruk</i>	<i>3</i>	<i>2</i>	<i>10</i>				<i>15</i>	<i>22</i>	<i>330</i>				<i>330</i>				<i>40</i>	<i>290</i>	<i>210</i>	
	<i>Cary George W</i>	<i>3692</i>	<i>1000</i>	<i>Thos Frazer</i>	<i>Boleseruk</i>	<i>40</i>	<i>20</i>	<i>25</i>				<i>85</i>	<i>24</i>	<i>2040</i>	<i>200</i>			<i>2240</i>				<i>269</i>	<i>1971</i>	<i>3780</i>	
	<i>Cary Stephen</i>	<i>3692</i>	<i>1000</i>	<i>Thos Frazer</i>	<i>Boleseruk</i>	<i>25</i>	<i>14</i>	<i>51</i>				<i>90</i>	<i>23</i>	<i>2070</i>	<i>100</i>			<i>2170</i>				<i>260</i>	<i>1910</i>	<i>3840</i>	
	<i>Clinger Titus</i>	<i>3693</i>	<i>1000</i>	<i>Thos Frazer</i>	<i>Boleseruk</i>	<i>50</i>	<i>13</i>	<i>37</i>				<i>100</i>	<i>25</i>	<i>2500</i>	<i>100</i>	<i>100</i>		<i>2700</i>				<i>324</i>	<i>2376</i>	<i>4080</i>	
	<i>Clinger John P</i>	<i>3694</i>	<i>1000</i>	<i>Thos Frazer</i>	<i>Boleseruk</i>	<i>35</i>	<i>10</i>	<i>25</i>				<i>70</i>	<i>25</i>	<i>1750</i>	<i>400</i>			<i>2150</i>				<i>258</i>	<i>1992</i>	<i>4080</i>	
	<i>Cottrell Gabriel</i>	<i>6211</i>	<i>640</i>	<i>James Barrett</i>	<i>Dultseruk</i>			<i>284</i>				<i>20 1/4</i>	<i>15</i>	<i>364</i>				<i>364</i>				<i>44</i>	<i>320</i>	<i>17020</i>	
	<i>Courtwright Solomon</i>	<i>13572</i>	<i>666</i>	<i>Short & Williams</i>	<i>Boleseruk</i>																				
	<i>Connell J D</i>	<i>13572</i>	<i>666</i>	<i>Short & Williams</i>	<i>Boleseruk</i>			<i>142</i>				<i>1 1/2</i>	<i>90</i>	<i>45</i>	<i>150</i>			<i>195</i>				<i>23</i>	<i>172</i>		
	<i>Carpenter Jessie</i>	<i>5506</i>	<i>1796</i>	<i>A Mead</i>	<i>Blueseruk</i>	<i>48</i>	<i>20</i>	<i>20</i>				<i>88</i>	<i>20</i>	<i>1760</i>	<i>250</i>	<i>150</i>		<i>2160</i>				<i>259</i>	<i>1901</i>		
	<i>Clark Lucius</i>	<i>5506</i>	<i>1796</i>	<i>A Mead</i>	<i>Blueseruk</i>	<i>40</i>	<i>10</i>	<i>216</i>				<i>21 1/4</i>	<i>22</i>	<i>1567</i>				<i>1567</i>				<i>188</i>	<i>1379</i>		
	<i>Care Jason</i>	<i>803</i>	<i>1000</i>	<i>W Sample</i>	<i>Boleseruk</i>	<i>35</i>	<i>10</i>	<i>55</i>				<i>100</i>	<i>25</i>	<i>2500</i>	<i>100</i>			<i>2600</i>				<i>312</i>	<i>2295</i>		
	<i>Cunningham James</i>	<i>803</i>	<i>1000</i>	<i>W Sample</i>	<i>Boleseruk</i>	<i>55</i>	<i>20</i>	<i>276</i>				<i>102 1/2</i>	<i>25</i>	<i>2562</i>	<i>100</i>			<i>2662</i>				<i>319</i>	<i>2343</i>		
	<i>Cunningham James</i>	<i>6033</i>	<i>1000</i>	<i>John Baird</i>	<i>Boleseruk</i>	<i>40</i>	<i>30</i>	<i>30</i>				<i>100</i>	<i>22</i>	<i>2200</i>				<i>2200</i>				<i>264</i>	<i>1930</i>		
	<i>Cunningham Thomas</i>	<i>6033</i>	<i>1000</i>	<i>John Baird</i>	<i>Boleseruk</i>	<i>20</i>	<i>20</i>	<i>10</i>				<i>50</i>	<i>22</i>	<i>1100</i>				<i>1100</i>				<i>132</i>	<i>968</i>		
						<i>58 3/4</i>	<i>261</i>	<i>700 1/2</i>																	
												<i>1548</i>													
						<i>58 3/4</i>	<i>261</i>	<i>700 1/2</i>				<i>1548</i>		<i>32962</i>	<i>2650</i>	<i>600</i>			<i>35712</i>				<i>4286</i>	<i>31426</i>	

Assessment of Real Property in *Lewistown* Township,

Union County, Ohio, for the Year 1870.

For Plats of all Lands described on this Page, see Page _____ of Plats.			DESCRIPTION OF PROPERTY.						No. of Acres of Land Classified.			Whole No. of Acres.	Value per Acre, including Buildings.	Total Value of Lands, excluding Buildings.	Value of all Buildings.			Total Value of Lands and Buildings.	Amount Added or Deducted by Co. Board of Equalization.		Total Value as Equalized by Co. Board.	Amount Added or Deducted by State Board of Equalization.		Total Value as Equalized by State Board.	REMARKS.
IN WHOSE NAME ASSESSED.	No. of Entry.	Orig'l Quantity.	ORIGINAL PROPRIETOR.	WATER COURSE.	Acres	H.	Acres	H.	Acres	H.	Acres				H.	Dollars	Dollars		Dollars	Dollars		Dollars	Dollars		
Dilsaver Simon	1931	80		Multen Creek	11 3/4								11 3/4	24	252 1/2			252 1/2			282	34	248		
Darling Henry A	6211	640	Jos Bennett	Multen Creek	60		20		11 1/4				121 1/4	23	2788	200		2988			2988	359	2629		
Dewitt Simon	13592 15941	1166	Short & Williams	Multen Creek	5				42				50	18	900			900			900	108	792		
Decker Conrad S	6031	1320	Ed Dringole	Botkeseruk	15		5		5 1/4				74 1/4	18	1336			1336			1336	160	1176		
	3876	1070	N ^o 931 Bantam		20		10		20				50	22	1100			1100			1100	132	968		
Everetts Henry S	3694	1000	Thos Frazer	Botkeseruk	22 1/2								22 1/2	25	556			556			556	67	489		
Elliott John	3693	1000	Thos Frazer	Botkeseruk	30		40		7 1/4				141	25	3525	200	100	3825			3825	459	3366		
Evans R W	3696	1000	Thos Frazer	Botkeseruk	21		16		20 1/4				57 1/4	25	1431	100		1531			1531	193	1349		
Elliott John W	3693	1000	Thos Frazer	Botkeseruk	1 1/4								1 1/4	100	20	100			120			120	14	106	
Foster Elizabeth	3692	1000	Thos Frazer	Blueseruk	23		5		15 3/4				43 3/4	25	1091 1/2	100		1191 1/2			1191	143	1048		
Glennings Phoebe	6199	400	John Baird	Blueseruk	20		4		16 1/4				42 3/4	23	985			985			983	118	865		
Greenman Jane	6520 6889	418	Jaggard & Co	Multen Creek	20 1/2								20 1/2	24	492			492			492	59	433		
Jogle Jacob W	13592 15941	1116	Short & Williams	Botkeseruk	20		15		15				50 50	20	1000			1000			1000	120	880		
Jogle W	13592 15941	1116	Short & Williams	Botkeseruk									50												
Jogle R M	6031	1000	A Meade	Botkeseruk	3								3	18	54			54			54	6	48		
Franklin A	3696	1000	Thos Frazer	Botkeseruk	2								2	25	50	100			150			150	18	132	
					277		120		293 1/4				690 1/4												
					277		120		293 1/4				690 1/4		1560 9/10	900	100	1650 9/10			1650 8/10	1980	1452 9/10		

Assessment of Real Property in *Lusburg* Township,

Union County, Ohio, for the Year 1870.

For Plats of all Lands described on this Page, see Page _____ of Plats.	DESCRIPTION OF PROPERTY.				No. of Acres of Land Classified.						Whole No. of Acres.	Value per Acre of Land.	Total Value of Lands, excluding Buildings.	Value of all Buildings.			Total Value of Lands and Buildings.	Amount Added or Deducted by Co. Board of Equalization.		Total Value as Equalized by Co. Board.	Amount Added or Deducted by State Board of Equalization.		Total Value as Equalized by State Board.	REMARKS.			
					Arable & Plow Land.	Meadow & Pasture Land.	Uncultivated & Wood Land.	Acres.	H.	Acres.				H.	Acres.	H.		Houses.	Mills.		Other Buildings.	Added Dollars.			Deducted Dollars.	Added Dollars.	Deducted Dollars.
					IN WHOSE NAME ASSESSED.	No. of Entry.	Orig'l Quantity.	ORIGINAL PROPRIETOR.	WATER COURSE.	Acres.				H.	Acres.	H.		Acres.	H.		Acres.	H.			Dollars.	Dollars.	Dollars.
	Gandy John S	3692	1000	Tral Frazer	Bo Reseruk	18		10		32		60	23	1380		100	1480		1480	178	1302						
	Gandy Amanda	3692	1000	Tral Frazer	Bo Reseruk	21				13/4		22 3/4	25	568 1/2	150		718 1/2		715	86	632						
	Gandy Jacob	3692	1000	Tral Frazer	Bo Reseruk	10		7		5 1/2		22 1/2	23	517	100		617		617	74	543						
		3693						14		1 1/2		15 1/2	23	656			656		656	79	577						
	Jellant Elias	15856	160	C. Wallace	Halterseruk	20		10		16		46	23	1085		100	1185		1185	142	1043						
		6211	640	J. P. Barnitt				6 1/4				6 1/4	23	143			143		143	17	126						
	Thick W. D.	5870	1000	W. P. Bunting	Bo Reseruk	20		15		15		50	22	1100			1100		1100	132	968						
	Green Sarah A	3694	1000	J.	Bo Reseruk	26 1/4						26 1/4	23	603 1/2			603 1/2		603	72	531						
	Green A. H. S. heirs					30		2 3/4				53 3/4	23	1236 1/2			1236 1/2		1236	148	1088						
	Gardner William	503	400	W. Sample	Bo Reseruk	35		10		55		100	25	2500			2500		2500	360	2200						
	Gomell Mary M	5613	1000	J. M. Bailey	Blueseruk	33				3 1/4		67 1/4	20	1345			1345		1345	161	1184						
	Gault Leonard	5613	1000	J. M. Bailey	Blueseruk	10				3		13 1/2	20	260			260		260	31	229						
	Gray Peter	6199	400	J. M. Baird	Bo Reseruk	21				15		35	22	770			770		770	92	678						
	Hodkins W. H. S.	5586	1000	R Means	Bo Reseruk	50		3		100		153	25	3825			3825		3825	459	3366						
	Hudson Benjamin	5586	1000	R Means	Bo Reseruk	35		5		21		61	22	1346	100		1446		1446	174	1272						
	Helduth David	5630 6570	900	R Means	Bo Reseruk	40		20		47 1/2		107 3/4	22	2370		150	2520		2520	302	2218						
	Helduth W. Jr	5630 6570	900	R Means	Bo Reseruk	40		20		40		100	22	2200		100	2300		2300	276	2024	X					
	Helduth W. Sr	803	1000	W. Sample	Bo Reseruk	10				110		120	20	2400			2400		2400	288	2112						
		3693		Tral Frazer						20		20	20	400			400		400	48	352						
	Helduth Marais	3694	1000	Tral Frazer	Bo Reseruk	30		15		16		61 1/2	25	1525	300	200	2025		2025	243	1782	3360					
		5630 6570	900	R Means		44		10		2 1/2		56 1/2	25	1412 1/2			1412 1/2		1412	169	1243	X					
	Helduth Beunad	5630 6570	900	R Means	Bo Reseruk	18		7		3 1/2		56 1/2	20	1130			1130		1130	136	994	X					
	Hodkins Richard	3696	1000	Tral Frazer	Bo Reseruk	97		20		28		145	25	3625	100	150	3875		3875	465	3410						
						62 1/2		17 3/4		59 5/8																	
						627 1/2		175 3/4		595 3/8		1399		32396	750	800	33946		33946	4072	29974						

Assessment of Real Property in *Leeburg* Township,

Union County, Ohio, for the Year 1870.

For Plats of all Lands described on this Page, see Page _____ of Plats.		DESCRIPTION OF PROPERTY.				No. of Acres of Land Classified.						Whole No. of Acres.	Value per Acre according to Rating.	Total Value of Lands, excluding Buildings.	Value of all Buildings.			Total Value of Lands and Buildings.	Amount Added or Deducted by Co. Board of Equalization.		Total Value as Equalized by Co. Board.	Amount Added or Deducted by State Board of Equalization.		Total Value as Equalized by State Board.	REMARKS.
In Whose Name Assessed.	No. of Entry.	Orig'l Quantity.	ORIGINAL PROPRIETOR.	WATER COURSE.	Acres	H.	Acres	H.	Acres	H.	Acres				H.	Dollars.	Dollars.		Dollars.	Dollars.		Dollars.	Dollars.		
Hildreth Elman B.	5620 6570	900	R Means	Bot Reserch	18		7		3 1/2				56 1/2	20	1130				1130				136	994	
Hildreth Lafayette	3694 13592 13594	1000	Sho. W. Williams	Bot Reserch	20		6		12				38	20	760	100			860				103	757	
					8		3		3				14	20	280				280				34	246	
Hunt W. J.	3694	1000	Th. Trajir	Bot Reserch	26		15		34				69	25	1725	100	280		2025				243	1782	
Hill George	3692	1000	Jo. Trajir	Bot Reserch	18		18		36				72	28	1656	100			1756				211	1545	
Hamilton Lucinda	5876	1000	W. B. Bunting	Bot Reserch	32		6		15 1/2				53 1/4	20	1065				1065				128	937	
Hall Abraham	15944 13592	500	Sho. W. Williams	Bot Reserch	23		12		16				57	22	1122				1122				130	987	
Hamilton C. S.	5613	1000	J. M. Bailey	Bluseerch	25		25		3 1/2				8 1/2	18	1467				1467				176	1291	
Hickok Allen	13592 13594	1166	Sho. W. Williams	Bluseerch	35		50		65				150	22	3300				3300				396	2904	
Hilderbrand John	5506	1796	A Meade	Bluseerch	25		50		24 1/2				99 1/4	22	2183	100	500		2783				334	2449	
Hillard W. A.	803	1000	W. Sample	Bot Reserch					1 1/4				4 1/4	25	106				106				13	93	
Hardy Jan Kelly	3693	1000	Th. Trajir	Bot Reserch	2								2	25	50				50				6	644 1/4 11/16 Scott	
Higginson Henry	13941 13592	666	Sho. W. Williams	Bot Reserch	25		25		50				100	22	2200				2200				264	1936	
Hodges Lucus	6211	640	J. Bennett	Bluseerch					15 1/2				15 1/2	16	248				248				30	218	
Hamler Catherine	3694	1000	Th. Trajir	Bot Reserch	14				10 1/2				26 3/4	22	588				588				70	518	
Hitt Peter	3693	1000	Th. Trajir	Bot Reserch	25		10		18 1/2				53 1/2	25	1337	100			1437				172	1265	
Hillard John	15944 13592	666	Sho. W. Williams	Bot Reserch	24		7		20				57	22	1222	100			1222				147	1073	
Housman Martha E.	6031	1500	Ed. Dringole	Bot Reserch	6								6	23	138	100			238				29	209	
					320		238 1/2		98 1/2																
					320		238 1/2		98 1/2				943	6	2047	750	500	200	2187	2187			2627	19250	

Assessment of Real Property in *Lewburg* Township,

Union County, Ohio, for the Year 1870.

For Plats of all Lands described on this Page, see Page _____ of Plats.	DESCRIPTION OF PROPERTY.				No. of Acres of Land Classified.						Whole No. of Acres.	Value per Acre of Land, including Buildings.	Total Value of Lands, excluding Buildings.	Value of all Buildings.			Total Value of Lands and Buildings.	Amount Added or Deducted by Co. Board of Equalization.		Total Value as Equalized by Co. Board.	Amount Added or Deducted by State Board of Equalization.		Total Value as Equalized by State Board.	REMARKS.
	In Whose Name Assessed.	No. of Entry.	Orig'l Quantity.	ORIGINAL PROPRIETOR.	WATER COURSE.	Arable & Plow Land.	Meadow & Pasture Land.	Uncultiv'd & Wood Land.	Acres.	H.				Acres.	H.	Acres.		H.	Houses.		Mills.	Other Buildings.		
Jackson Thomas G	803	1000	Boleseruk	Boleseruk	20	5	10			35	20	700					700			700	84	616		
Jewett Othniel	3694	1000	The Tragers	Boleseruk	30	10	2 1/2			61 1/2	25	1537	300	100	1937		1937			232	1705			
Jordan James & Son	3694	1000	The Tragers	Boleseruk	10					10	25	250					250			20	230			
Jordan James & Son	3694	1000	The Tragers	Boleseruk	30	5	9			44	25	1100	150	100	1350		1350			162	1188			
Jones John S	3402	500	J.P. Barnett	Boleseruk	12		28			40	20	800					800			96	704			
Journey Lucindal	6516 5636	900	R. Means	Boleseruk	5		6 1/2			11 1/2	18	207					207			25	182			
Kearney Sarah P	5376	1796	A Meade	Blueseruk	37	15 1/2				52 1/2	23	1207					1207			145	1062			
Kearney Thomas W	5376 6010	1796 711	A Meade B.W. Ladd	Blueseruk	42	20	5 1/2			118	22	2596	200	150	2946		2946			354	2592			
Kelsey George P	6010	711	B.W. Ladd	Blueseruk	12	4	4			20	20	400					400			48	352			
Knightinger Ashley	3694	1000	The Tragers	Boleseruk	28	6	5			39	25	975	100	100	1175		1175			141	1034			
Mendall Jeremiah	5870	1000	W.B. Bunting	Blueseruk	25		35			60	22	1320					1320			158	1162			
Mendall Thomas	5870	1000	W.B. Bunting	-	40	22	18			80	22	1760					1760			211	1549			
Mifflin Roland D	6516 5636	900	R. Means	Boleseruk	40	10	5 1/2			105	20	2100					2100			252	1848			
Nevan Levi	5376	1796	A Meade	Blueseruk	25	10	7			42	23	966	100	100	1166		1166			140	1026			
					369	97 1/2	267																	
										73 3/4	165 1/4	850		550	1794 1/2		1794 1/2			2153	1579 1/2			

Assessment of Real Property in *Lewisburg* Township,

Union County, Ohio, for the Year 1870.

For Plats of all Lands described on this Page, see Page _____ of Plats.	DESCRIPTION OF PROPERTY.				No. of Acres of Land Classified.			
	No. of Entry.	Orig'l Quantity.	ORIGINAL PROPRIETOR.	WATER COURSE.	Arable & Flow Land.	Meadow & Pasture Land.	Uncultiv'd & Wood Land.	
<i>Lemmon Moses D</i>	803	1000	<i>M Sample</i>	<i>Botkeseruk</i>	16	8	10 1/2	
<i>Lemmon MA</i>	803	1000	<i>W Sample</i>	<i>Botkeseruk</i>	74			
<i>Langstaff James H</i>	3693	1000	<i>W Trafer</i>	<i>Botkeseruk</i>	22	8	22 1/2	
	5586	"	<i>R Means</i>	"	30	5 1/2	60	
<i>Vander Isaac</i>	13066	1000	<i>S A Sandus</i>	<i>Botkeseruk</i>	40	10	50	
<i>Said Moses</i>	5506	1796	<i>A Meade</i>	<i>Bluseruk</i>	63	9 1/2	79	
	13952	1166	<i>Shot, Williams</i>	<i>Botkeseruk</i>			100	
<i>Loughery John</i>	5506	1796	<i>A Meade</i>	<i>Bluseruk</i>	30			
<i>Leeper William</i>	5506	1796	<i>A Meade</i>	<i>Bluseruk</i>	25	6	10 1/2	
<i>Lee Thomas</i>	5506	1796	<i>A Meade</i>	<i>Bluseruk</i>	20	12	15 1/2	
<i>Lee Robert L</i>	5506	1796	<i>A Meade</i>	<i>Bluseruk</i>	50	12	50 1/2	
<i>Lee J. C. & wife</i>	5506	1796	<i>A Meade</i>	<i>Bluseruk</i>	80	20	150	
<i>Leeper J. & Samuel</i>	5586	1000	<i>R Means</i>	<i>Botkeseruk</i>	30	20	50	
<i>Long & Berry</i>	3693 3694	2000	<i>R Trafer</i>	<i>Botkeseruk</i>	74			
<i>Low William</i>	13952 15941	500	<i>Shot, Williams</i>	<i>Botkeseruk</i>	10	15	25	
<i>Loughery Jno</i>	5613	1000	<i>A Meade</i>	<i>Botkeseruk</i>	21	12	17	
<i>Lizette Abner</i>	3696	1000	<i>W Trafer</i>	<i>Botkeseruk</i>	25		30 1/2	
<i>Loughery William</i>	5630 6310	200	<i>R Means</i>	<i>Botkeseruk</i>	40	10	38 1/2	
<i>Langstaff E W</i>	6211	640	<i>J. P. Bennett</i>	<i>Puttneruk</i>	40		22 1/2	
					518 1/2	277	966 1/2	
					503 1/2	271	957 1/4	

Whole No. of Acres.	Value per Acre of Buildings.	Total Value of Lands, excluding Buildings.	Value of all Buildings.			Total Value of Lands and Buildings.	Amount Added or Deducted by Co. Board of Equalization.		Total Value as Equalized by Co. Board.	Amount Added or Deducted by State Board of Equalization.		Total Value as Equalized by State Board.	REMARKS.
			Houses.	Mills.	Other Buildings.		Added Dollars.	Deducted Dollars.		Added Dollars.	Deducted Dollars.		
29 1/4	25	731 1/2				731 1/2		731		88	643		
34	25	19				19		19		2	17		
52 1/2	25	1312 1/2				1312 1/2		1312		157	1155		
145	25	3625	200		150	3975		3975		477	3498		
100	25	2500				2500		2500		300	2200		
240	22	5280	400		150	5830		5830		200	5130		
100	16	1600				1600		1600		192	1408		
30	22	660				660		660		79	581		
41 1/2	22	913	100			1013		1013		122	891		
47 1/2	22	1045	100			1145		1145		137	1008		
112 1/2	28	2587	100			2687	X	2687		322	2365		
250	21	5250	300		100	5650		5650		678	4972		
100	22	2200				2200		2200		264	1936		
74	25	1850	200			2050		2050		26	1924		
50	20	1000			100	1100		1100		132	968		
50	20	1000				1000		1000		120	880		
331	18	5958				5958		5958		715	5243		
88 1/4	20	1765				1765		1765		212	1553		
62 3/4	25	1568 1/2	100			1668 1/2		1668		200	1468		
1731 3/4		39032	1100	200	500	40832		41032 40832		4923	36109		
		3742225	1300	200	500	3942225	X	X	X				

Assessment of Real Property in *Lewistown* Township,

Union County, Ohio, for the Year 1870.

For Plats of all Lands described on this Page, see Page _____ of Plats.			DESCRIPTION OF PROPERTY.				No. of Acres of Land Classified.						Value of all Buildings.			Total Value of Lands and Buildings.		Amount Added or Deducted by Co. Board of Equalization.		Total Value as Equalized by Co. Board.		Amount Added or Deducted by State Board of Equalization.		Total Value as Equalized by State Board.		REMARKS.
In Whose Name Assessed.	No. of Entry.	Orig'l Quantity.	ORIGINAL PROPRIETOR.	WATER COURSE.	Arable & Plow Land.	Meadow & Pasture Land.	Uncultiv'd & Wood Land.	Whole No. of Acres.	Houses.	Mills.	Other Buildings.	Total Value of Lands, excluding Buildings.	Total Value of Lands and Buildings.	Added Dollars.	Deducted Dollars.	Total Value as Equalized by Co. Board.	Added Dollars.	Deducted Dollars.	Total Value as Equalized by State Board.							
Martin James C	3696	1000	The Proprietor	BoKiseruk	45	14	39	98	25			2450'	2650'			2650			318	2332						
Maskeil John	3692	1000	Hal Proprietor	BoKiseruk	100	50	52	202	22			4444'	4644'			4644			557	4087						
Mulvain Cornelius M.J.	3692	1000	Hal Proprietor	BoKiseruk	20			20	22			440'	440'			440			53	387						
Mulvain Cornelius					12		38	50 1/2	21		100	1055'	1155'			1155			139	1016						
Mulvain Cornelius					18		56	33 1/2	23			540'	540'			540			65	475						
Mulvain James	3692	1000	Hal Proprietor	BoKiseruk	80	26	30	136	24		100	3264'	3574'			3574			422	3092						
Melick George	6211	1000	Ja Bennett	BoKiseruk	40	32	30	102 1/2	23		200	2551'	2551'			2551			306	2245						
Morey Joseph	13592 15941	1166	Shut Millian	BoKiseruk	30	35	60	125	22			2750'	2750'			2750			330	2420						
Mackling Emanuel	5630 6570	900	R Meaus	BoKiseruk	20	10	20	50	20			1000	1200'			1200			144	1056						
Moelm John	1139	750	R Smith	BoKiseruk	25	3	22	30	15			900'	900'			900			108	792						
Moore Jonathan	5506	1796	A Meade	Blueseruk	50	25	28	103	24		200	2472'	2672'			2672			321	2351						
Montgomery J.W.	13592 15941	1166	Shut Millian	BoKiseruk	15	17	68	100	20			2000	2000			2000			240	1760						
McAdow Sarah	6010	711	B.W. Ladd	Blueseruk	15	20	24 1/2	59 1/2	25			2487'	2487'			2487			298	2199						
McAdow Samuel	6010	711	B.W. Ladd	Blueseruk	51	33	56	140	25		300	3500'	3900'			3900			468	3432						
McAdow Virginia	6010	711	B.W. Ladd	Blueseruk	10	5	38 1/2	53 1/2	25		100	1330'	1330'			1330			160	1170						
McCoubt John	5586	1000	R Meaus	BoKiseruk	40		70	110	25		200	2750'	3100'			3100			372	2728	2730					
"	3694	"	The Proprietor	"	44		20	64	25			1600'	1600'			1600			192	1408	1410					
"	3696	"	"	"	44	16	5	65	25			1625'	1625'			1625			195	1430	1430					
"	5586	"	R Meaus	"	40	10	47	97	25			2425'	2425'			2425			298	2234	2130					
McBride James	6031	1520	Ed Drouple	BoKiseruk	15	40	60	115	23		200	2645'	2845'			2845			341	2504						
McGinnis Matilda	13592 15941	1166	Shut & Others	BoKiseruk			85	83	16			1328'	1328'			1328			159	1169						
Melick Henry H	3696	1080	The Proprietor	BoKiseruk	30		6	36	25			900'	900'			900			108	792						
Mingus Tobias	6031	1520	The Proprietor	BoKiseruk	10		10	20	18			360	360			360			43	317						
Martin E.L. & B	5586	1000	R Meaus	BoKiseruk	30	10	21	61	22			1364'	1364'			1364			164	1200						
McAdow Hugh	503	100	W Sample	BoKiseruk	10	10	20	40	20			800'	800'			800			96	704						
McAllister Lucy A	1139	75-8	J Smith	BoKiseruk			44	44	18			792	792			792			95	697						
					794	356	898																			
								20486				47672	49872			49872			5955	43857						

Assessment of Real Property in *Lurburg* Township,

Union County, Ohio, for the Year 1870.

For Plats of all Lands described on this Page, see Page _____ of Plats.	DESCRIPTION OF PROPERTY.				No. of Acres of Land Classified.						Total Value of Lands, excluding Buildings.	Value of all Buildings.			Total Value of Lands and Buildings.	Amount Added or Deducted by Co. Board of Equalization.		Total Value as Equalized by Co. Board.	Amount Added or Deducted by State Board of Equalization.		Total Value as Equalized by State Board.	REMARKS.					
	In Whose Name Assessed.	No. of Entry.	Orig'l Quantity.	ORIGINAL PROPRIETOR.	WATER COURSE.	Arable & Plow Land.	Meadow & Pasture Land.	Uncultiv'd & Wood Land.	Acres.	H.		Acres.	H.	Acres.		H.	Houses.		Mills.	Other Buildings.			Dollars.	Dollars.	Dollars.	Dollars.	Added Dollars.
	<i>McAllister John</i>	<i>3696</i>	<i>1000</i>	<i>R. Meads</i>	<i>Boberscrnk</i>	<i>68</i>	<i>25</i>	<i>25</i>						<i>116</i>	<i>25</i>			<i>2900</i>	<i>200</i>		<i>3100</i>			<i>3100</i>	<i>372</i>	<i>2728</i>	
	<i>McAllister Isaac</i>	<i>3696</i>	<i>1000</i>	<i>R. Meads</i>	<i>Boberscrnk</i>	<i>11</i>	<i>4</i>							<i>15</i>	<i>25</i>			<i>375</i>	<i>100</i>		<i>475</i>			<i>475</i>	<i>57</i>	<i>418</i>	
	<i>"</i>	<i>3402</i>	<i>500</i>	<i>J. P. Bennett</i>	<i>Bluescrnk</i>			<i>6</i>						<i>6</i>	<i>25</i>			<i>150</i>			<i>150</i>			<i>150</i>	<i>18</i>	<i>132</i>	<i>- 100</i>
	<i>McAllister Isaac John</i>	<i>3402</i>	<i>500</i>	<i>J. P. Bennett</i>	<i>Bluescrnk</i>	<i>12</i>		<i>54</i>						<i>66</i>	<i>25</i>			<i>1650</i>			<i>1650</i>			<i>1650</i>	<i>178</i>	<i>1462</i>	
	<i>McAllister Nelson</i>	<i>6033</i>	<i>1000</i>	<i>John Baird</i>	<i>Boberscrnk</i>	<i>40</i>	<i>12</i>	<i>72</i>						<i>124</i>	<i>20</i>			<i>2480</i>			<i>2480</i>			<i>2480</i>	<i>298</i>	<i>2182</i>	
	<i>McAllister Alexander</i>	<i>5506</i>	<i>1796</i>	<i>A Meade</i>	<i>Bluescrnk</i>	<i>50</i>	<i>13</i>	<i>10</i>						<i>73</i>	<i>25</i>			<i>1679</i>	<i>125</i>		<i>1804</i>			<i>1804</i>	<i>217</i>	<i>1587</i>	
	<i>McAllister James</i>	<i>5506</i>	<i>1796</i>	<i>A Meade</i>	<i>Bluescrnk</i>	<i>30</i>								<i>30</i>	<i>22</i>			<i>660</i>			<i>660</i>			<i>660</i>	<i>79</i>	<i>581</i>	
	<i>"</i>	<i>5613</i>	<i>1000</i>	<i>J. M. Bailey</i>	<i>"</i>	<i>30</i>	<i>10</i>	<i>20</i>						<i>60</i>	<i>22</i>			<i>1320</i>			<i>1320</i>			<i>1320</i>	<i>158</i>	<i>1162</i>	
	<i>McAllister R. J.</i>	<i>5613</i>	<i>1000</i>	<i>J. M. Bailey</i>	<i>Bluescrnk</i>	<i>240</i>	<i>150</i>	<i>1556</i>						<i>545 1/2</i>	<i>22</i>			<i>12001</i>	<i>200</i>	<i>100</i>	<i>12301</i>			<i>12301</i>	<i>1476</i>	<i>10825</i>	
	<i>"</i>	<i>5506</i>	<i>1796</i>	<i>A Meade</i>	<i>"</i>	<i>4 1/4</i>								<i>4 1/4</i>	<i>22</i>			<i>93</i>			<i>93</i>			<i>93</i>	<i>11</i>	<i>82</i>	
	<i>"</i>	<i>503</i>	<i>400</i>	<i>W. Sample</i>	<i>Boberscrnk</i>			<i>13 3/4</i>						<i>13 3/4</i>	<i>20</i>			<i>275</i>			<i>275</i>			<i>275</i>	<i>33</i>	<i>242</i>	
	<i>"</i>	<i>5506</i>	<i>1796</i>	<i>A Meade</i>	<i>Bluescrnk</i>	<i>60</i>	<i>15</i>	<i>30</i>						<i>105</i>	<i>22</i>			<i>2310</i>			<i>2310</i>			<i>2310</i>	<i>277</i>	<i>2033</i>	
	<i>Martin Charles</i>	<i>5613</i>	<i>1000</i>	<i>J. M. Bailey</i>	<i>Bluescrnk</i>	<i>51</i>	<i>25</i>	<i>83</i>						<i>109</i>	<i>22</i>			<i>2398</i>	<i>200</i>		<i>2598</i>			<i>2598</i>	<i>312</i>	<i>2286</i>	
	<i>Mauville Edum B</i>	<i>1599</i>	<i>1166</i>	<i>Shot & others</i>	<i>Boberscrnk</i>	<i>10</i>								<i>10</i>	<i>20</i>			<i>200</i>			<i>200</i>			<i>200</i>	<i>24</i>	<i>176</i>	
	<i>"</i>	<i>3694</i>	<i>1000</i>	<i>The Frazer</i>	<i>"</i>	<i>21</i>	<i>10</i>	<i>14</i>						<i>45</i>	<i>20</i>			<i>900</i>			<i>900</i>			<i>900</i>	<i>108</i>	<i>792</i>	
	<i>McCourt Benj. H.</i>	<i>5586</i>	<i>1000</i>	<i>R. Meads</i>	<i>Boberscrnk</i>	<i>25</i>		<i>35</i>						<i>60</i>	<i>22</i>			<i>1320</i>			<i>1320</i>			<i>1320</i>	<i>158</i>	<i>1162</i>	
	<i>McLain Duncan</i>	<i>6031</i>	<i>1500</i>	<i>Ed Dampole</i>	<i>Boberscrnk</i>	<i>33</i>	<i>75</i>	<i>1/2</i>						<i>105 1/2</i>	<i>18</i>			<i>1944</i>	<i>100</i>		<i>2044</i>			<i>2044</i>	<i>245</i>	<i>1799</i>	
	<i>McLain David</i>	<i>6031</i>	<i>1500</i>	<i>Ed Dampole</i>	<i>Boberscrnk</i>	<i>38</i>	<i>147</i>	<i>357</i>						<i>542</i>	<i>18</i>			<i>9756</i>			<i>9756</i>			<i>9756</i>	<i>1171</i>	<i>8585</i>	
	<i>Morris Marshall</i>	<i>3694</i>	<i>1000</i>	<i>The Frazer</i>	<i>Boberscrnk</i>	<i>4 1/2</i>								<i>4 1/2</i>	<i>25</i>			<i>112</i>			<i>112</i>			<i>112</i>	<i>13</i>	<i>99</i>	

725 3/4 480 924 3/4 2096 42523 925 100 49568 43528 5225734323

Assessment of Real Property in *Lewistown* Township,

Union County, Ohio, for the Year 1870.

For Plats of all Lands described on this Page, see Page _____ of Plats.				DESCRIPTION OF PROPERTY.						No. of Acres of Land Classified.		Whole No. of Acres.	Value per Acre of Building.	Total Value of Lands, excluding Buildings.	Value of all Buildings.			Total Value of Lands and Buildings.	Amount Added or Deducted by Co. Board of Equalization.		Total Value as Equalized by Co. Board.	Amount Added or Deducted by State Board of Equalization.		Total Value as Equalized by State Board.	REMARKS.	
In Whose Name Assessed.	No. of Entry.	Orig'l Quantity.	ORIGINAL PROPRIETOR.	WATER COURSE.	Acres	H.	Acres	H.	Acres	H.	Acres				H.	Dollars.	Dollars.		Houses.	Mills.		Other Buildings.	Dollars.			Added Dollars.
Nash Jacob V	6010	640	B W Ladd	Bluescrubk	40		25		64		129	25	3225	100				3325			3325			399	2926	
Neal Alexander	6211	640	J Barnett	Hultnerubk	79		14		25 1/2		118 1/2	23	2725	200				2925			2925			351	2574	
Newlove Joseph	3693	1000	Jal Frazer	Botkescrubk	40		14		63		117	25	2925	300				3225			3225			381	2839	
Newhouse John	3696	1000	Th. Frazer	Botkescrubk	41		35		22 1/2		98 3/4	25	2468	150		100		2718			2718			326	2392	
Nicks Charles	5506	1796	A Meade	Bluescrubk	120		20		62 1/2		202 1/2	22	4465	400				4865			4865			583	4272	
Neal Thomas	6211	640	J Barnett	Hultnerubk	4				20		24	20	480					480			480			58	422	
Laughlin James	15-941 13592	666	Shoemaker	Botkescrubk	18		49		33		100	22	2200			100		2300			2300			276	2024	
Perry Henry	1931	800	H Bedinger	Hultnerubk	48		10		37		95	23	2185	200		150		2535			2535			304	2231	
Perry Albert J	1931	800	H Bedinger	Hultnerubk					2		2	20	40	150				190			190			23	167	
	6520 6859	418	J Lippell Forks		34		8		4		48	22	1056					1656			1656			127	929	
Phips Isaac	6010	711	B W Ladd	Bluescrubk	40		20		22		82	22	1804	150		100		2054			2054			247	1807	
Polin William	5506	1796	A Meade	Bluescrubk	44						44	20	880					880			880			106	772	
Purmer Edwin	1139	730	J E Smith	Bluescrubk	3				24		27	20	540					540			540			65	475	
Potts Ephraim	13592 15541	666	Shoemaker	Botkescrubk	25		15		10		50	22	1100					1100			1100			132	968	
Richards William	5506	1000	R Means	Botkescrubk	40		30		38		108	23	2684	200				2684			2684			322	2362	
Richards Joseph & Chas	6199	400	John Baird	Botkescrubk	10		10		5		25	22	555					555			555			67	488	
Ryan E J	5870 13592	1000 666	W. P. Bunting Shoemaker	Botkescrubk	14		20		35 1/2		69 1/2	25	1598	150		150		1898			1898			228	1670	
	5306	1786	A Meade	Bluescrubk	17		15		22		57	22	1188					1188			1188			143	1045	
Rosenrauf A	6010	711	B W Ladd	Bluescrubk	22		32		64		120	22	2640	200		200		3040			3040			365	2675	
Rosenrauf D					15		20		24 1/2		59 1/2	25	1487 1/2	150		100		1737 1/2			1737			208	1529	
Robinson James W	3694	1000	Th. Frazer	Botkescrubk	1				3		1	25	25					25			25			3	22	
					30				3		33 1/2	25	837 1/2					837 1/2			837			100	737	
Rocheart Jeremiah	5313	1000	J. M. Bailey	Bluescrubk	10 1/2				9 1/2		19 1/2	20	390					390			390			47	343	
Richards Majors	5506	1000	R Means	Bluescrubk	1						1	20	20					20			20			2	18	
Romme Jacob M	1506	1000	R Means	Bluescrubk	17		15		33		65	25	1625					1625			1625			195	1430	
					740		952		67 1/2		1763 1/2		40392	2350		900		43642			43642			5239	36401	

Assessment of Real Property in *Lewelling* Township,

Union County, Ohio, for the Year 1870.

For Plats of all Lands described on this Page, see Page _____ of Plats.	DESCRIPTION OF PROPERTY.				No. of Acres of Land Classified.						Whole No. of Acres.	Value per Acre of Land.	Total Value of Lands, excluding Buildings.	Value of all Buildings.			Total Value of Lands and Buildings.	Amount Added or Deducted by Co. Board of Equalization.		Total Value as Equalized by Co. Board.	Amount Added or Deducted by State Board of Equalization.		Total Value as Equalized by State Board.	REMARKS.
	No. of Entry.	Orig'l Quantity.	ORIGINAL PROPRIETOR.	WATER COURSE.	Arable & Plow Land.	Meadow & Pasture Land.	Uncultiv'd & Wood Land.	H.	Acres.	H.				Acres.	H.	Acres.		H.	Acres.		H.	Dollars.		
Smith Esster	6211	640	J. Barrett	Fulton Creek	34		8 1/2					42 1/2	22	935	150			1085			1085	130	955	
"	15056	160	C. Wallace	"	4		1/4					4 3/4	22	93				93			93	11	82	
Shyer George	5870 13592	1000 666	W. B. Bunting Shoemaker Williams	Blusseruck Botkeseruck	50 25	40	86 25					171 50	24 22	4104 1100	100		100	4304 1100			4304 1100	516 132	3788 968	
Scott Norton	3694	1000	F. Frazer	Botkeseruck	50	25	18					93	25	2325		100		2425			2425	291	2134	
Scott Francis	3693	1000	Fal Frazer	Botkeseruck								126	X											on 12 Page
Sidle Jacob G	3693	1000	Fal Frazer	Botkeseruck	1/4							1/4	100	25	100		100	225			225	27	198	
Stofer Isaac	5586	1000	R. Meaus	Botkeseruck	20	20	20					60	25	1500	200		150	1850			1850	222	1628	
Smith Nelson	1139	730	F. Smith	Botkeseruck	33	6	11					30	22	1100		100		1200			1200	144	1056	
Stoddard John	6199	400	John Baird	Botkeseruck	10	25	15					50	25	1150	600			1250			1250	150	1100	
Sill Joseph	1139	730	F. Smith	Botkeseruck								106	18	1908				1908			1908	229	1679	
Smith Josephus	1139	730	F. Smith	Botkeseruck	20		30					50	18	900				900			900	108	792	
Simpson James M	3693	1000	F. Frazer	Botkeseruck	5							5	25	225				225			225	27	198	
Scott Alf	3693 3692 6033	1000 1000 1000	F. Frazer John Baird	Botkeseruck " "	60 78 20	20 30 20	124 25 60					102 3/4 133 100	25 25 22	2568 3325 2200	150		150	2818 3325 2200			2868 3325 2200	344 399 264	2524 2926 1936	
Smart Joseph	6211	640	J. Barrett	Fulton Creek	10		11					34	22	528				528			528	63	465	
Stark Samuel	6211	640	J. Barrett	Fulton Creek	55		15					70	25	1750	100			1850			1850	222	1628	
Smith Robert	3694	1000	Frazer	Botkeseruck	40	35	114					119	24	2856		100		2956			2956	355	2601	
Smith Joseph H	5506	1796	A Meade	Blusseruck	54	87	28 1/2					164 1/2	22	3619	150			3769			3769	452	3317	
Smith A. J	6199	400	John Baird	Botkeseruck	50	50	54					154	23	3542				3542			3542	425	3117	
Steward Jonathan	15941 13592	666	Shoemaker Williams	Botkeseruck	5	1	8 1/4					14 3/4	20	295				295			295	35	260	
Snyder David	1139	750	F. Smith	Botkeseruck	30	10	61 1/2					101 3/4	22	2282				2282			2282	269	1969	
Snell Daniel	5613	1000	T. M. Bailey	Blusseruck	34							8 3/4	20	175				175			175	21	154	
Southwick Charles R	803	1520	T. Sample	Botkeseruck	23	3	10 1/2					36 3/4	25	918				918			918	110	808	
Steward Albert	6211	640	J. Barrett	Fulton Creek	4		11/4					4 1/4	25	97	100			197			197	24	173	
					689	982	64 1/2					171 5/8		9927	1150	800		41426			41426	2170	36456	

Assessment of Real Property in *Lusting* Township,

Union County, Ohio, for the Year 1870.

For Plats of all Lands described on this Page, see Page _____ of Plats.		DESCRIPTION OF PROPERTY.				No. of Acres of Land Classified.						Value of all Buildings.			Total Value of Lands, excluding Buildings.		Amount Added or Deducted by Co. Board of Equalization.		Total Value as Equalized by State Board of Equalization.		REMARKS.
In whose name assessed.	No. of Entry.	Orig'l Quantity.	ORIGINAL PROPRIETOR.	WATER COURSE.	Arable & Plow Land.	Meadow & Pasture Land.	Uncultiv'd & Wood Land.	Whole No. of Acres.	Value per Acre of Land.	Total Value of Lands, excluding Buildings.	Houses.	Mills.	Other Buildings.	Added Dollars.	Deducted Dollars.	Total Value as Equalized by Co. Board.	Added Dollars.	Deducted Dollars.	Total Value as Equalized by State Board.		
Taylor James	1139	758	J. Smith	Botkescrnk			164	166	15	2988						2988			369	2629	
Rob Henry	1572	83	Chalace	Botkescrnk	14			14	22	308						308			37	271	
Lewis Julius S	13592 15741	1166	Shot & other	Botkescrnk	20	15	15	50	20	1000						1000			120	880	
Taylor Elisha G	3694	1000	M Sample	Botkescrnk	12 1/2			12 1/2	25	312 1/2						312 1/2			37	275	
Tanner James	6211	640	J. Bennett	Fultoncrnk	42	20	8 1/2	X 70 1/2	23	1621	X					1621			195	1426 62 acres	
Tickey Caroline	803	1000	M Sample	Botkescrnk	20	10	15 1/2	43 1/2	25	1087 1/2						1087 1/2			130	956	
Tatum Oliver	5630 6570	900	R Means	Botkescrnk	12	8	14 1/4	64 1/4	20	1285						1285			154	1131	
Vance Lewis	6199	400	John Baird	Botkescrnk	35	8	10	53	23	1219	100					1319			158	1161	
Vausant Joel D	6033	1000	John Baird	Botkescrnk	45	27	53 1/4	125 3/4	22	2766						2766			332	2434	
Vausant Charles G	6033	1000	John Baird	Botkescrnk	40	20	71	131	22	2882						2882			346	2536	
Vausant William P	6033	1000	John Baird	Botkescrnk	40	15	70 1/4	125 3/4	22	2766						2766			332	2434	
Vausant Francis W	6033	1000	John Baird	Botkescrnk	40	15	62 1/4	117 3/4	22	2590						2590			311	2279	
Scott Ross	3693	1000	Ed Frazer	Botkescrnk	10		3	13	25	325						325			37	288	
Scott Chas	"	"	"	"	50		10 1/2	60 1/2	25	1512 1/2						1512 1/2			182	1330	
Scott E. W. E	"	"	"	"	30	6	12 1/4	48 1/4	25	1206	200					1406			169	1237	
					402	164	5 1/2	1095 1/2		2382	300					24167			2900	21267	
					Page 1	580 1/2	318 3/4	440	1334 1/4	\$50943	\$1650	\$700	\$33293			24167			2900	21267	
					2	583 1/2	261	700 1/2	1545	32962	2150	600	35712			33293			3996	29297	
					3	277	120	298 1/4	690 1/4	15608	800	100	16508			35712			4286	31426	
					4	627 1/2	175 3/4	595 1/4	1399	32396	750	500	33946			16508			1980	14528	
					5	320	238 1/4	355 1/4	948 1/2	20477	700	500	21877			33946			4072	29874	
					6	369	97 1/2	267	733 1/2	16544	850	550	17944			21877			2627	19250	
					7	503 1/2	271	957 1/4	1731 3/4	39032	1100	200	40832			17944			2153	15791	
					8	794	356	858 1/4	2048 1/4	47472	1750	650	49872			41032			4923	38109	
					9	725 3/4	482	824 3/4	2036 1/2	42523	925	100	43548			49872			5980	43887	
					10	740	352	671 1/4	1763 1/4	40392	2350	900	43642			43548			5725	38323	
					11	689	382	644 1/2	1715 1/2	39476	1150	800	41426			43640			3239	38401	
					12	410 1/2	144	541 1/4	1098 3/4	23827	300		24167			41426			4970	36456	
					13	750	402	718 1/2	1870 1/2	44147	1900	100	1350	47497			47497			5700	41797
						7370 1/4	3599 1/4	7937 1/2	18907	425839	16375	500	7250	450264			47497			2900	21267
																450462			54056	396406	

Assessment of Real Property in Township,

Union County, Ohio, for the Year 1870.

For Plats of all Lands described on this Page, see Page _____ of Plats.		DESCRIPTION OF PROPERTY.				No. of Acres of Land Classified.				Value of all Buildings.			Amount Added or Deducted by Co. Board of Equalization.		Total Value as Equalized by Co. Board.	Amount Added or Deducted by State Board of Equalization.		Total Value as Equalized by State Board.	REMARKS.		
						Arable & Plow Land.	Meadow & Pasture Land.	Uncultivated & Wood Land.	Acres.	H.	Acres.	H.	Acres.	H.	Houses.	Mills.	Other Buildings.	Dollars.		Added Dollars.	Deducted Dollars.
District Sat School	1	3692	1000	Jal. Trappier	Bokescreek	1/4							250			260					
"	2	5516	1000	W. Meang	Bokescreek	1/4							400			410					
"	3	4199	400	Baird	Bokescreek	1/4							250			260					
"	4	3696	1000	Jal. Trappier	Bokescreek	1/4							300			310					
"	5	3694	1000	J. Trappier	Bokescreek	1/4							300			310					
"	6	6510	900	W. Meang	Bokescreek	1/4							250			260					
"	7	5506	1700	A. Mead	Bluescreek	1/4							300			310					
"	8	5870	1000	W. Bunting	Bokescreek	1/4							100			110					
"	9	19941	1160	Shoof & Williams	Bokescreek	1/4							300			310					
District Sat School	10	6053	1000	John Beard	Bokescreek	1/4							300			310					
						2 1/2							2750			2850					
Christian Church				Church	Bluescreek	1							700			740					
M. P. Church					Bokescreek	1/8							300			320					
M. E. "					Bokescreek								00			00					
W. E.					Bluescreek	3/8							700			720					
Universal Church					Bokescreek	1/8							300			320					
				Gravelyards		2										2100					
					Bokescreek	2										50					
					Bluescreek	1										25					
					Bluescreek	1										25					
						4										100					
				Recapitulation									2820								
						580 1/2				313 3/4			1140				1334 1/2				

Wapinell
Wage + Miller
Smith

Assessment of Lots in the Town of Pharosburg

Union County, Ohio, for the Year 1870.

IN WHOSE NAME ASSESSED.	DESCRIPTION OF PROPERTY.				Value of Lots.	
	ADDITION.	No. of In-Lot.	No. of Out-Lot.	WHAT PART OF LOT.	No. Feet Front.	No. Feet Depth.
Applefeller Christian	32			all		30
"	34			"		30
Bussart Thomas	25			6 1/2		15
Criswell Elizabeth	6			1/10 S. corner		3
"	7			all		30
Douglas William	38			all		30
Elliott A. D.	11			all		20
"	12			"		30
"	13			"		20
"	14			"		30
Graham Robert	26			8 1/2		15
Harvard W. A.	1			4 1/2		40
"	22			all		30
"	21			"		25
Heldrich Wm	15			"		20
"	16			"		30
Lockheart Elizabeth	1			1/2		5
"	2			all		30
Newhouse Elizabeth	3			"		30
"	7			1/2		4
Newlove J. W.	8			all		30
Scott Francis	43			all		30
"	44			"		30
"	45			"		30
Skels Harvey	9			4/8		16
"	10			all		30
Skels John W.				"		
Striker A. B.	6			7/10		21
						654

Houses.	Value of all Buildings.		Total Value of Lots and Buildings.	Amount Added or Deducted by Co. Board of Equalization.		Total Value as Equalized by Co. Board.	Amount Added or Deducted by State Board of Equalization.		Total Value as Equalized by State Board.	REMARKS.
	Dollars.	Dollars.		Dollars.	Dollars.		Added Dollars.	Deducted Dollars.		
125			155			155	19		136	
			30			30	4		26	
100			15			15	2		13	
			3			3	0		3	
125			155			155	19		136	
125			155			155	19		136	
			20			20	2		18	
400			430			430	51		379	
			20			20	2		18	
		150	180			180	22		158	
125			140			140	17		123	
600			640			640	76		564	
200			230			230	28		202	
			25			25	3		22	
			20			20	2		18	
			30			30	4		26	
			5			5	0		5	
		100	130			130	16		114	
125		100	255			255	31		224	
			4			4	0		4	
150			180			180	22		158	All to B. W. Heldrich
			30			30	4		26	All to E. D. W. & E. Scott
			30			30	4		26	"
			30			30	4		26	"
			16			16	2		14	
150			180			180	31		159	
150			171			171	20		150	
2275		350	3279			3279	394			

Assessment of Lots in the Town of _____

For Plats of all Lots described on this Page, see Page _____ of Plats.	DESCRIPTION OF PROPERTY.						Value of Lots. Dollars.
	IN WHOSE NAME ASSESSED.	ADDITION.	No. of In-Lot.	No. of Out-Lot.	WHAT PART OF LOT.	No. Feet Front.	
Thompson Moses			4		all		30
Welsh B W			29				20
"			31				20
"			37				20
"			39		all		20
"			41				20
"			31				30
"			33				20
Wells Saranatha			27				20
Wells William			28				30
"			30				30
Wood John A			41				20
"			39				20
"			40				30
"			42				30
"			5				50
"			36				30
Watebaugh John			19				20
"			20				30
"			18				30
"			17				20
Wells James T			23		all		20
"			24				30
"			26		1/2		15
"			25		all		15
Breese Samuel			45		all		130
Kilduff Wm Jr			46				30
"			47				20
"			48				20

300	380	340	290
	20	2	18
	20	2	18
	20	2	18
	20	2	18
	30	4	26
	20	2	18
	20	2	18
	30	4	26
	20	2	18
	20	2	18
	30	4	26
400	100	550	66
100	130	15	115
	20	2	18
	30	4	26
200	230	29	201
	20	2	18
	20	2	18
	30	4	26
	15	2	13
	15	2	13
	30	4	26
100	130	16	114
	20	2	18
	20	2	18

all to Ben Welsh

all to Norton Scott

all to Norton Scott

Tricks Addition

5179
62148

4699

624
700
1374
2275
1100
337

300
100
400
320
1900
5179

**LEESBURG TP.
UNION COUNTY
1870**