

**UNION TP.  
UNION COUNTY  
1870**



Section, No. \_\_\_\_\_ Lot \_\_\_\_\_

Scale, 40 Rods to an Inch, or 10 Rods to 1-4 Inch.

Union

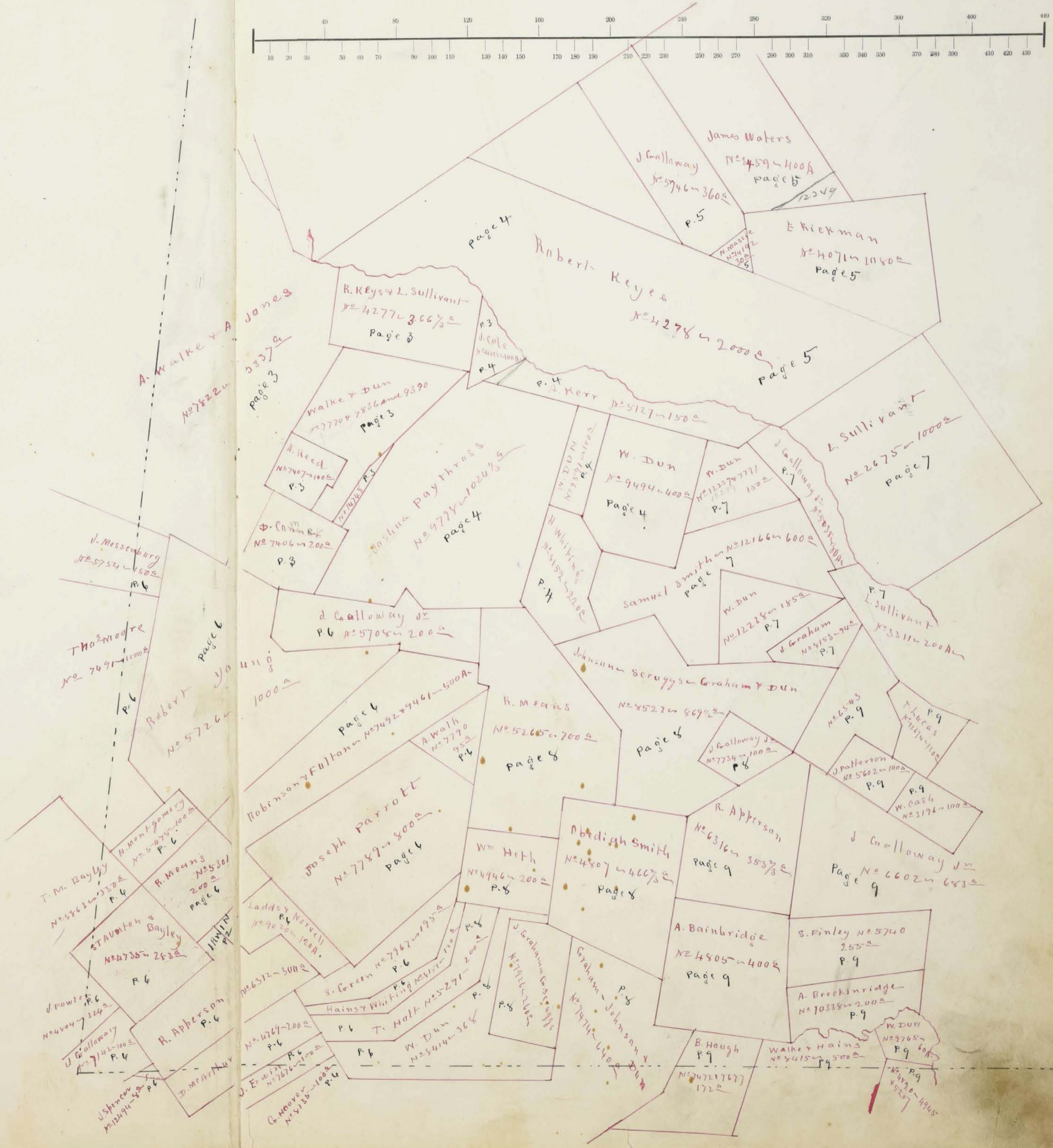
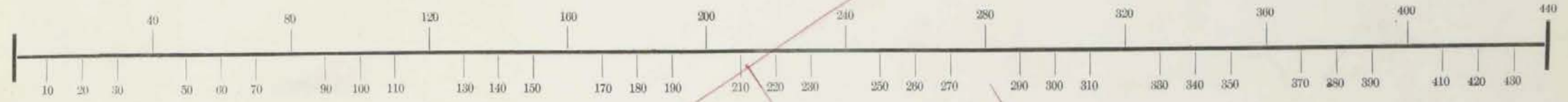

Section, No. Lot

Scale, 40 Rods to an Inch, or 10 Rods to 1-4 Inch.

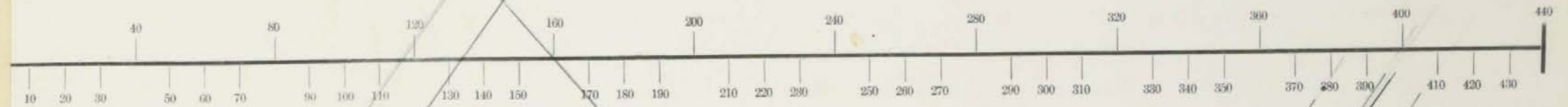

Plat of  
IRWIN STATION  
(10 poles to an inch)

R. M. Road  
No. 6313  
Gravel 301 - 200A

Harvey & Andrew Burnham  
16 1/2 A  
16 1/2 A

Burnham  
3 3/4 A

Elizabeth  
15 1/2 A  
Mary A.  
1 1/2 A  
Hanson  
1 1/2 A

Colwell  
BAILEY  
4785-283A

James B. Snodgrass  
Roacl

Otha Hardman  
1 1/2 A  
Susan G. Winget  
1/4 A

Joseph Nelson  
1/4 A

Wm Powers  
1/2 A  
Jas. Fullington  
1/2 A  
J. Fullington

PERSON  
Nancy Howard  
11 1/2 A  
10 1/2 A

Past  
Mildaparks  
3/4 A

James B.

James Fullington

James Fullington

James Fullington

James Fullington

Section, No. \_\_\_\_\_ Lot \_\_\_\_\_

Scale, <sup>80</sup>40 Rods to an Inch, or <sup>20</sup>10 Rods to 1-4 Inch.

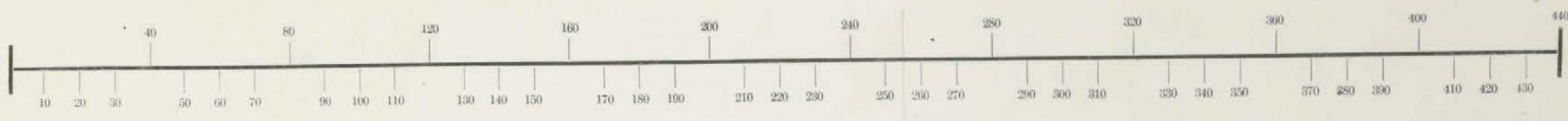

Handwritten calculations:  
283  
52  
195  
150  
68 3/4  
15 1/2

KEYS & SURVIVANT

County Line

U. D. M. Mathew

U. D. M. Mathew

REED

DAVID CONNOR  
John Connor  
230  
No. 7406-200A

Section, No. \_\_\_\_\_ Lot \_\_\_\_\_

Scale, <sup>80</sup>~~40~~ Rods to an Inch, or <sup>20</sup>~~10~~ Rods to 1-4 Inch.

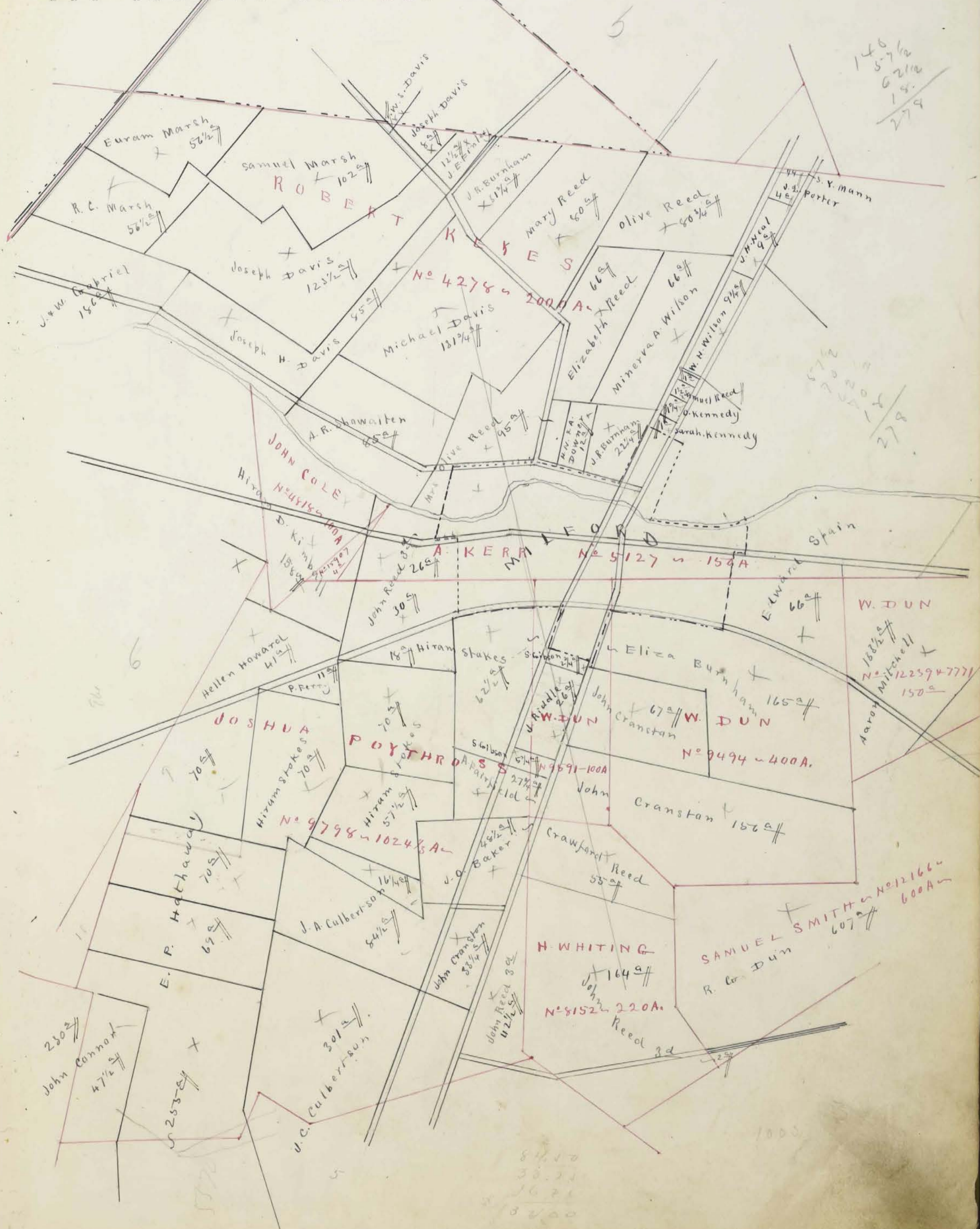
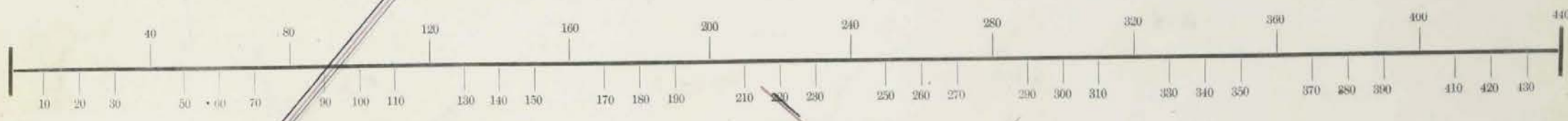

146  
57 1/2  
62 1/2  
14  
279

57 1/2  
70  
52 1/2  
12  
279

W. DUN  
188 1/2  
No 12259 + 7771  
150  
Aaroy Mitchell

SAMUEL SMITH  
607  
No 12166  
600A

81 1/2  
38 1/2  
16 1/2  
18 1/2

Section, No. \_\_\_\_\_ Lot \_\_\_\_\_

Scale, <sup>80</sup>40 Rods to an Inch, or <sup>20</sup>10 Rods to 1-4 Inch.

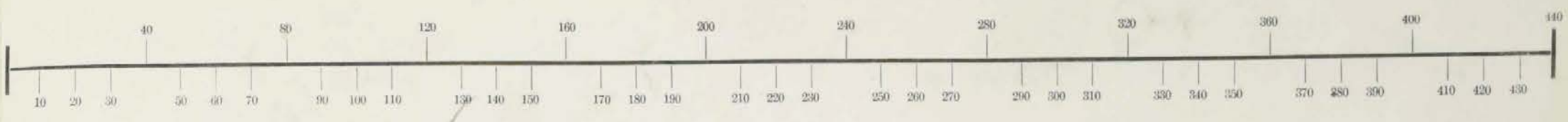

Section, No. Lot

Scale, <sup>80</sup> 40 Rods to an Inch, or <sup>20</sup> 10 Rods to 1-4 Inch.

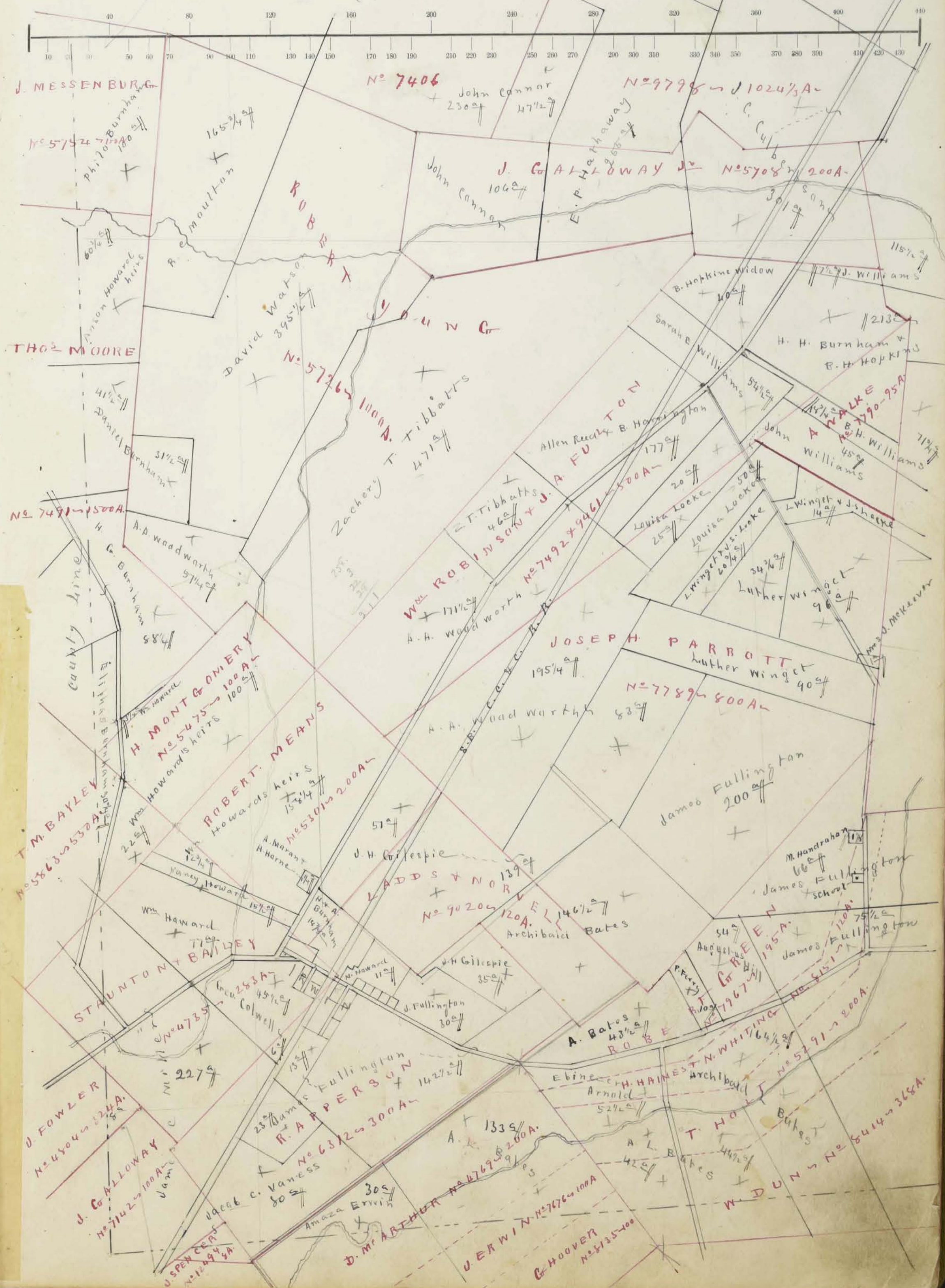



Section, No. Lot

Scale, <sup>60</sup>40 Rods to an Inch, or <sup>20</sup>10 Rods to 1-4 Inch.

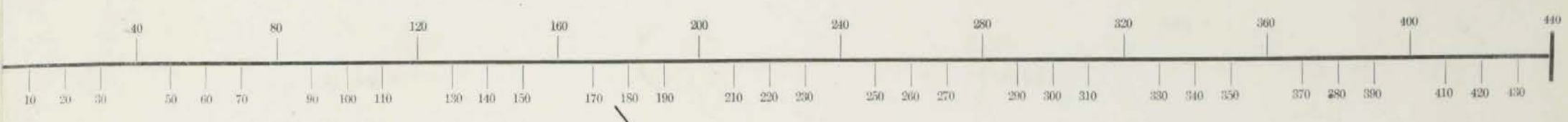

Section, No. Lot

Scale, <sup>80</sup>40 Rods to an Inch, or <sup>20</sup>10 Rods to 1-4 Inch.

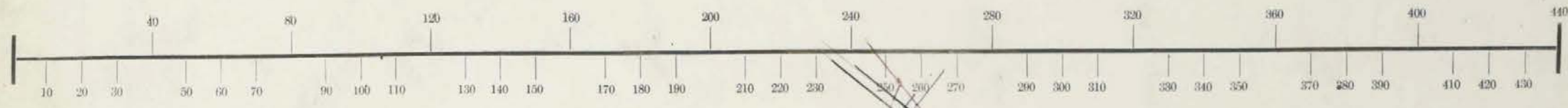

13

14

3139

192

119  
51  
265  
415

192  
31  
192  
305 1/2



Assessment of Real Property in *Union* Township,

Union County, Ohio, for the Year 1870.

For Plats of all Lands described on this Page, see Page _____ of Plats.		DESCRIPTION OF PROPERTY.				No. of Acres of Land Classified.						Whole No. of Acres.	Value per Acre excluding Buildings.	Total Value of Lands, excluding Buildings.	Value of all Buildings.			Total Value of Lands and Buildings.		Amount Added or Deducted by Co. Board of Equalization.		Total Value as Equalized by Co. Board.		Amount Added or Deducted by State Board of Equalization.		Total Value as Equalized by State Board.		REMARKS.	
In Whose Name Assessed.	No. of Entry.	Orig'l Quantity.	ORIGINAL PROPRIETOR.	WATER COURSE.	Acres	II.	Acres.	H.	Acres.	H.	Acres.	II.	Dollars.	Dollars.	Dollars.	Dollars.	Dollars.	Dollars.	Added Dollars.	Deducted Dollars.	Dollars.	Added Dollars.	Deducted Dollars.	Dollars.	Added Dollars.	Deducted Dollars.	Dollars.		
Arnold Oliver	8157	1294	Harris Whitely	Frenchs Creek	10		10		52	1/2			52 1/2	32	1680	200		50	1950			1930		232	1698				
Anderson David	4070	1050	E Rickman	Darby Creek			3		25	1/4			26 1/4	25	656	300			956			956		115	841				
Burnham Ralph	5865-7491	1500	J. Moore	Frenchs Creek			2		12				14	32	448	400			848			848		102	746				
Blake J H	7734-7757	130	James Galloway	Darby Creek	5		2		10				17	25	425				425			425		57	374				
Bigelow Elephas	4865-7667	222	A. Bainbridge	Little Darby	20		10		89	3/4			119 3/4	28	3353	750	200	4303			4303			316	3797				
Bigelow Alpheus	10338	200	Breckinridge & Boyce	Little Darby	15		28		53	1/2			96 1/2	28	2702			2702			2702			324	2378				
Bates Archibald	7967-5291-5157-5216	368	Graham, Grand Lee	Frenchs Creek	50		25		89	1/2			164 1/2	32	5264			5264			5264			632	4632				
	8414	195	George Dur	Little Darby	10		10		24	1/2			34 1/2	32	1424	250	200	1874			1874			228	1649				
	7967		R. Green						45	1/2			43 1/2	32	1392			1392			1392			167	1225				
	4767-7676		McArthur & Sonin		10		40		83				133	32	4306	50		4306			4306			518	3788				
	7789-9626	920	Ladd and Parrott		80				66	1/2			146 1/2	32	4688			4688			4688			562	4126				
	8414	920	Holt & Gunn						42				42	32	1344	150		1494			1494			177	1315				
Burnham Daniel	7491-5726	1500	Thos Moore	Frenchs Creek	15				26	1/2			41 1/2	32	1328			1328			1328			158	1169				
		1000	B. Young						31	1/2			31 1/2	30	945			945			945			113	832		see after		
Burnham Harvey	4735	283	Stanton and Bailey	Frenchs Creek					5	3/4			5 3/4	40	150	400		50	600			600			73	528			
Baker J. C	9799-8153	1024 1/2	J. Poythress	Darby Creek	25				22	1/2			47 1/2	34	1615			1615			1615			144	1421				
		220	H. Whitely	Frenchs Creek					1				1	34	34			34			34			4	30				
Bland Peter	12238-8153-3311-8523	135	George Dorr	Darby Creek			25		81				106	26	2756			2756			2756			331	2426				
		94	John Graham		40				64	1/2			104 1/2	28	2926	150		3076			3076			369	2707				
		200	L. Sullivant		25				48	1/2			73 1/2	27	1984	400	50	2434			2434			242	2143				
		869	Thomas and Bocher	Frenchs Creek	80				66				146	30	4380	400		4780			4780			574	4206				
Burnham Eliza	9494	400	W. Dorr	Darby Creek			30		135				165	38	6270			6270			6270			752	5518				
Burnham R. L. Philo	5754	150	Joe Messinger	Frenchs Creek	5		20		75				100	32	3200			3200			3200			384	2816				
Burnham N. H. <del>Phil</del>	5265-9461-7492	700	R. Meaus	Frenchs Creek	35		20		158				213	21	4473	300	150	4923			4923			591	4332				
		570	Robinson										132 1/2																
Borgu John H	4071	1050	E Rickman	Darby Creek	22		10		90				122	26	3172	200	150	3522			3522			423	3099				
Blake N. N	6312	300	R. Apperson	Darby Creek					34				34	100	100	400		50	550			550			66	484		W. Dorr & Son	
Burnham James	4278	2000	R. Keys	Darby Creek			22		32				54	26	1404			1404			1404			168	1236				
Baker James B	10338	220	Boyer & Padinger	Little Darby					21	1/2			21 1/2	16	344			344			344			41	303				
					447		257		1427	1/2			2151 1/2	16	62713	4350		91067963			67963			8155	69209				

For Plats of all Lands described on this Page, see Page _____ of Plats.	DESCRIPTION OF PROPERTY.			No. of Acres of Land Classified.						Whole No. of Acres.	Value per Acre, including Buildings.	Total Value of Lands, excluding Buildings.	Value of all Buildings.			Total Value of Lands and Buildings.	Amount Added or Deducted by Co. Board of Equalization.		Total Value as Equalized by Co. Board.	Amount Added or Deducted by State Board of Equalization.		Total Value as Equalized by State Board.	REMARKS.			
				Arable & Plow Land.	Meadow & Pasture Land.	Uncultivated & Wood Land.	Acres.	H.	Acres.				H.	Acres.	H.		Houses.	Mills.		Other Buildings.	Added Dollars.			Deducted Dollars.	Added Dollars.	Deducted Dollars.
IN WHOSE NAME ASSESSED.	No. of Entry.	Orig'l Quantity.	ORIGINAL PROPRIETOR.	WATER COURSE.		Acres.	H.	Acres.	H.	Acres.	H.	Acres.	H.	Dollars.	Dollars.	Dollars.	Dollars.	Dollars.	Dollars.	Dollars.	Dollars.	Dollars.	Dollars.	Dollars.	Dollars.	
Burnham Henry J. Adams	5863	550	R. Maus	Frocks Creek						6				6	32	192			192			23	169			
	6312	200	R. Appusen											7												
	4735	550	Stanton Bailey											18 3/4	50	940	250		50	1240			1240	149	1091	
	6312	350	Stanton Appusen			8								10 3/4	32	344			344			41	303			
	5305	1500	J. Moore	Frocks Creek		8								88 1/2	34	3000	850		150	4000			4000	450	3520	
Burnham Eliza H. Haney	7491	1500	J. Moore	Frocks Creek		15	35			38 1/4				31 1/4	34	1062	150		50	1262			1262	151	1111	
Clarke Edward J.	4278	2000	R. Deys	Darby Creek		2	5			24 1/4				4 1/2	30	1425			1425			171	1254			
Connor John	9793	1024 1/2	J. Poythrus	Darby Creek		25				22 1/2				230	30	6900	600		100	7600			7600	912	6688	
Connor Nelson	5708	200	David Canuse			50	50			130				106	32	3392	100		50	3542			3542	423	3117	
Crawston Edward	7822	3327	J. Galloway	Darby Creek		20	30			166				216	32	6912			6912			829	6093			
			A. Walker			30																				
Caldwell George	9758	60	W. Dine	Darby Creek		25				57				62 1/2	32	1984	200	100	100	2284			2284	274	2010	
	10338	220	Boyer & Bruckner							21 1/2				28 1/2	16	344			344			41	303			
	8415	500	A. Walker							55				55	32	1760			1760			211	1549			
Caldwell Moses	8415	500	A. Walker	Darby Creek						45				45	32	1440			1440			178	1267			
	10338	220	Boyer & Bruckner							21 1/2				31 1/2	16	344			344			41	303			
Caldwell Thos. B.	10338	220	Boyer & Bruckner	Darby Creek						21 1/2				21 1/2	16	344			344			41	303			
Calbertson J. C.	5708	200	J. Galloway	Frocks Creek		70	80			151				201	36	10836	750		150	11836			11836	1420	10416	
Calbertson J. A.	5708	200	J. Galloway	Frocks Creek		50				34 1/2				84 1/2	28	2366	200		2566			308	2258			
	9798	1024 1/2	J. Poythrus	Darby Creek						16 1/4				16 1/4	28	455			455			55	400			
Crawston Mary	6312	300	R. Appusen	Darby Creek						1/2				1/2	50	50	175		225			27	198			
Crawston John	9494 1/2	650	Dun & Ken	Darby Creek		60	30			133				223	36	8028			8028			963	7065			
	5708	200	J. Galloway	Frocks Creek						33 1/4				33 1/4	36	1197	300		1497			180	1317			
Coe Philip L.	9390	95	W. Dine	Darby Creek						38				38	32	1216			1216			146	1070			
	4277	366	R. Deys			93	30			142 1/4				265 1/4	32	8488		100	8588			8588	1034	7557		
Corder Eugene	3459	438	Walter Galloway	Darby Creek		10	10			40 1/2				60 1/2	22	1331	100		50	1481			1481	128	1303	
						421	505			1277 1/4				2005 1/4	64	350	3775		800	68925			68925	8270	60663	

Assessment of Real Property in *Union* Township,

Union County, Ohio, for the Year 1870.

For Plats of all Lands described on this Page, see Page _____ of Plats.	DESCRIPTION OF PROPERTY.				No. of Acres of Land Classified.						Whole No. of Acres.	Value per Acre of Building.	Total Value of Lands, excluding Buildings.	Value of all Buildings.			Total Value of Lands and Buildings.	Amount Added or Deducted by Co. Board of Equalization.		Total Value as Equalized by Co. Board.	Amount Added or Deducted by State Board of Equalization.		Total Value as Equalized by State Board.	REMARKS.	
					Arable & Plow Land.	Meadow & Pasture Land.	Uncultiv'd & Wood Land.	Acres.	H.	Acres.				H.	Acres.	H.		Houses.	Mills.		Other Buildings.	Added Dollars.			Deducted Dollars.
IN WHOSE NAME ASSESSED.	No. of Entry.	Orig'l Quantity.	ORIGINAL PROPRIETOR.	WATER COURSE.	Acres.	H.	Acres.	H.	Acres.	H.	Acres.	H.	Dollars.	Dollars.	Dollars.	Dollars.	Dollars.	Dollars.	Dollars.	Dollars.	Dollars.	Dollars.	Dollars.	Dollars.	Dollars.
Davis George	3459	400	J. Walters	Sarby Creek	8	2	15				25		20	500			500			500		60	440		
Dun R. J	12166	600	Samuel Smith	Sarby Creek	350	20	237				607		30182	10150			18360			18360		2203	16157		
Davis Joseph	4278	2000	R. Keys	Sarby Creek	43	30	58 1/2				131 1/2		32	4208	450	100	4758			4758		571	4187		
Davis William	3459	400	J. Walters	Sarby Creek	24	20	46				90		20	1800			1800			1800		316	1584		
<del>Davis Joseph</del>	4278	2000	R. Keys	Sarby Creek																					
Dennis Hartwell & Alvin	4278	2000	R. Keys	Sarby Creek	4	8					12		40	480			480			480		58	422		
Davis Joseph W.	4278	2000	R. Keys	Sarby Creek	30	15	40				85		32	2720		150	2870			2870		344	2526		
Dran John	12748	14 3/4	R. G. Dun	Sarby Creek							15 1/2		24	372			372			372		45	327		
Davis Michael	4278	2000	R. Keys	Sarby Creek	45	5	81 3/4				131 3/4		28	3689	400	200	4289			4289		515	3774		
<del>Dennis Hartwell &amp; Alvin</del>	4278	2000	R. Keys	Sarby Creek																					
Dawson James	7770 7826	284	A. Waller	Sarby Creek																					Alfred Stewart
Davis William	3459	400	J. Walters	Sarby Creek							14		12	3			3			3				3	
Erwin Amasa	4769	200	J. Walters	Little Sarby	10		20				30		32	960			960			960		115	845		
					514		110		514		1128			32942	1000		45034592			84392		4127	30265		

Assessment of Real Property in *Muir* Township,

Union County, Ohio, for the Year 1870.

For Plats of all Lands described on this Page, see Page _____ of Plats.	No. of Entry.	Orig'l Quantity.	DESCRIPTION OF PROPERTY.	No. of Acres of Land Classified.						Whole No. of Acres.	Value per acre excluding buildings.	Total Value of Lands, excluding Buildings.	Value of all Buildings.			Total Value of Lands and Buildings.	Amount Added or Deducted by Co. Board of Equalization.		Total Value as Equalized by Co. Board.	Amount Added or Deducted by State Board of Equalization.		Total Value as Equalized by State Board.	REMARKS.
				Arable & Plow Land.	Meadow & Pasture Land.	Uncultivat'd & Wood Land.	Acres.	H.	Acres.				H.	Acres.	H.		Houses.	Mills.		Other Buildings.	Added Dollars.		
<i>Fullington James</i>	7789	500	<i>J. Parrott</i> <i>Freels Creek</i>	90		60		52		200	32	6400		150	6550			6550		756	5764		
	7967	195	<i>Robert Gray</i> "					66		66	32	2112	350	150	2612			2612		313	2299		
	8414	628	<i>Dan &amp; M. M. M.</i> "					75	h	75 1/2	32	2416	100		2516			2516		502	2214		
	4946	300	<i>W. Heath</i> <i>Little Darby</i>	80				109		189	28	5292			5292			5292		635	4657		
	7926	260	<i>Scruggs</i> <i>Freels Creek</i>					116		116	32	3712			3712			3712		445	3267		
	6312	300	<i>Scruggs &amp; Graham</i> <i>Little Darby</i>						h	=	50	50	200		250			250		30	220		
	7926	900	<i>Scruggs &amp; Graham</i> "							=													
	8151	120	<i>A. Haxey</i> <i>Freels Creek</i>							=													
	5291	200	<i>W. Holt</i> <i>S. E. Darby</i>							=													
	7474	640	<i>James Graham</i> <i>S. Darby</i>					34		34	32	1088			1088			1088		132	956		
	4867	468 1/2	<i>O. Smith</i> "	20				333		353	18	6354			6354			6354		762	5592		
	5265	700	<i>R. Mans</i> <i>Freels Creek</i>					65		63	18	1134			1134			1134		136	999		
	7926	580	<i>Dan Holt &amp; others</i> <i>S. Darby</i>					52	30	82	32	2624			2624			2624		315	2309		
	6312	300	<i>R. Apperson</i> <i>Freels Creek</i>	60		25		80	h	165 1/2	40	6620	2500	500	9620			9620		1154	8466		
	4112	300	<i>R. Apperson</i> "					13		13	40	520			520			520		62	458		
	6312	200	<i>R. Apperson</i> "					30		30	40	1200			1200			1200		144	1056		
<i>Fullington Martha J</i>	4555	283	<i>Clanton Bailey</i> <i>Freels Creek</i>	7		15		23	h	45 1/2	50	2275	600	150	3025			3025		363	2662	All to George Caldwell 3	
	6312	300	<i>R. Apperson</i> "					6		6	50	300			300			300		36	264	All to George Caldwell 3	
<i>Fairfield Asenith</i>	9591	100	<i>W. Dun</i> <i>Darby Creek</i>					27	3/4	27 3/4	36	999			999			999		120	879		
<i>James Reigle</i>	3196	100	<i>Wm. Cash</i> "					10		10	28	280			280			280		34	246		
	4825	1040	<i>Graham &amp; Baird</i> <i>Little Darby</i>	20		25		80	h	125 1/2	25	3137	200	75	3412			3412		409	3003		
<i>Jury Patrick</i>	9798	2024	<i>J. Popham</i> <i>Darby Creek</i>					11		11	26	286			286			286		34	252		
	7967							10		10	32	320	100		420			420		50	370		
<i>Finley James E</i>	4278	200	<i>R. P. P. P.</i> <i>Darby Creek</i>					12	h	12 1/2	21	262			262			262		32	230		
				300		155		1180	3/4	1635 3/4		47381	4050		102552	456		52456		6294	46162		

1097 1/2

Assessment of Real Property in *Union* Township,

Union County, Ohio, for the Year 1870.

46  
86  
132  
5

For Plats of all Lands described on this Page, see Page _____ of Plats.	No. of Entry.	Orig'l Quantity.	DESCRIPTION OF PROPERTY.	WATER COURSE.	No. of Acres of Land Classified.						Whole No. of Acres.	Value per Acre excluding Buildings.	Total Value of Lands, excluding Buildings.	Value of all Buildings.			Total Value of Lands and Buildings.	Amount Added or Deducted by Co. Board of Equalization.		Total Value as Equalized by Co. Board.	Amount Added or Deducted by State Board of Equalization.		Total Value as Equalized by State Board.	REMARKS.
					Arable & Plow Land.	Meadow & Pasture Land.	Uncultiv'd & Wood Land.	Acres.	H.	Acres.				H.	Acres.	H.		Houses.	Mills.		Other Buildings.	Added Dollars.		
Gill Andrew M	3311	200	L Sullivant	Darby Creek	56		5		45	1/2	106 1/2	30	3195	150		3345		3345	401	2944				
Gare Christian Michael	2675 4278	200	Keys of Stevens	Darby Creek	60		10		14		213	24	5112	800	200	6112		6112	733	5379				
Gager Martin	7822	3337	A Waller	Darby Creek	28		15		63		106		3392	400	50	3842		3842	461	3381				
Gibson Joseph	4071	1080	E Rickman	Darby Creek	8		17		25		50	26	1300			1300		1300	152	1148				
Gabriel John Miller	4278	200	R Keys	Darby Creek	200		60		125	1/4	385 1/4	30	11557	50		11607		11607	1393	10214				
Gabriel J. J.	4278	200	R Keys	Darby Creek	32		25		93		150	20	3000	500	150	3650		3650	488	3212				
Gabriel Richard	4278	200	R Keys	Darby Creek	44		15		91		150	20	3000	300		3500		3500	420	3090				
Gillipe J. M.	5361 9020 6312	320	Mansfield Ladd	Darby Creek	58		65		67		190	26	4940	550	100	5590		5590	671	4919				
		200	R Apperson						35		35	32	1120			1120		1120	134	986				
Gibson Samuel	9591 9798	1126 1/2	Dem and Posthus	Darby Creek	4				1 3/4		3 3/4	40	230			230		230	28	202				
Goff William	7474 4805 4807	300	Johnson of Graham	Little Darby	20		10		41		91	32	2272	200	150	2622		2622	315	2307				
		400	A Breckinridge		14				60		74	24	1776			1776		1776	213	1563				
		400	C Smith						63		63	20	1260			1260		1260	157	1109	Goff says 22 acres too much			
Griswold Obadiah E	6312	200	R Apperson	Trach's Creek					1/2		1/2	50	50	100		150		150	18	132				
Gibson Samuel	9591	100	W Dine	Darby Creek					2 3/4		2 3/4	45	123			123		123	15	108				
Hill Augustus	7474 7474	640	Graham Grace	Trach's Creek					34		34	32	1088			1088		1088	130	958	All K. & C. Phillips			
Hardman Otha	6312	300	R Apperson	Trach's Creek					1		1	125	125	300	50	475		475	57	418				
Hemminger Elizabeth	4735	550	Stanton Bailey	Trach's Creek					3/4		3/4	100	100	400		500		500	60	440				
Hill Lucinda	7476 7477 7478	500	Graham Jun & Co	Trach's Creek					40		40	28	1288	150		1438		1438	173	1265				
Harrington Benjamin	9461 7472	500	R Means	Trach's Creek	22		6		18		46	28	1288	150		1438		1438	173	1265				
					546		228		910	1/2	1684 1/2		44928	4100		70749.728		70728	5867	43761				





Assessment of Real Property in *Union* Township,

Union County, Ohio, for the Year 1870.

For Plats of all Lands described on this Page, see Page _____ of Plats.					No. of Acres of Land Classified.							
DESCRIPTION OF PROPERTY.					Arable & Flow Land.		Meadow & Pasture Land.		Uncultiv'd & Wood Land.			
IN WHOSE NAME ASSESSED.	No. of Entry.	Orig'l Quantity.	ORIGINAL PROPRIETOR.	WATER COURSE.	Acres.	H.	Acres.	H.	Acres.	H.		
Kennedy Sarah	4278	2000	R Keyes	Darbycreek	1							
Kennedy Othias					1						3/4	
Kennedy Oliver												
Kimball Hiram D	4277 4818	466	R Keyes & Cole	Darbycreek	12	40			106			
Kimball Hiram D	2675	1000	R Sturgeson	Darbycreek							35 1/4	
Lanpham Gil	7822	3337	A Walker	Darbycreek	10	14			100			
Keyes Lorin heirs									6			
Keyes Benjamin	14193	20	M Massey	Darbycreek	9							
Locke David	7789	500	J Parrott	L Darby	30		10		10			
" " 7789	7822	3337	A Walker	Darbycreek	20				5			
Keyes Benjamin	9492	500	R Means	Tradescreek					20			
Locke John heirs	7789	500	J Parrott	L Darby								
" " 6265	700		R Means	"								
Meacham David & Joseph	7822	3337	A Walker	Darbycreek	15	5			35 3/4			
Meacham Joseph	5127	130	A Kerr	"								
Moore A	8823	869	Johnson Brothers	Tradescreek					11 3/4			
" "	6316	353	R Apperson	Darbycreek	5	22			123			
" "	7734	100	J Galloway	"	10				23			
Moore Ray G	3196	100	W. Cash	Darbycreek	12	3			92			
" "	6602	683	J Galloway	"			19		55			
" "	5602	100	J. Patterson	"	12				88			
" "	5760 12674	120	W. Lucas	"					50			
Mitchell John Sr	6602	938	Finley and Galloway	Darbycreek	100	50			200			
" "	10338	300	Deer and Kerr	"					20			
Mitchell John Jr	6602	938	Finley and Galloway	Darbycreek	22	20			49			
Moore Alfred	6316	353	R Apperson	Tradescreek								
Mann E D	5746	360	J Galloway	Darbycreek	20	5			29			
" "	14193	30	W Massey	"					13			
Marsh Samuel	4278	2000	R Keyes	Darbycreek	36	12			54			
Miller James C	4725 7142	383	Stauton & others	Tradescreek								
Moore Henry heirs	6316	353	R Apperson	Darbycreek	12	10			28			

Whole No. of Acres.	Value per Acre of Land.	Total Value of Lands, excluding Buildings.	Value of all Buildings.			Total Value of Lands and Buildings.	Amount Added or Deducted by Co. Board of Equalization.		Total Value as Equalized by Co. Board.	Amount Added or Deducted by State Board of Equalization.		Total Value as Equalized by State Board.	REMARKS.	
			Houses.	Mills.	Other Buildings.		Added Dollars.	Deducted Dollars.		Added Dollars.	Deducted Dollars.			
1	50	50				50		50			6	44		
1 3/4	50	87	150			237		237			28	209		
<del>1</del>														
158	30	4740	650		150	5540		5540			665	4875		
38 1/2	20	705				705		705			85	620		
124	30	3720				3720		3720			446	3274		
6	30	180				180		180			22	158		
9	20	180	100			280		280			34	246		
50	32	1600	300		200	2100		2100			252	1848		
25	32	800				800		800			96	704		
20	32	640				640		640			77	563		
<del>23 1/2</del>	32													
<del>23 1/2</del>	32													
55 3/4	30	1672				1672		1672			201	1471		
11 3/4	25	293				293		293			35	258		
150	20	3000	400		100	3500		3500			420	3080		
33	25	825				825		825			99	726		
107	28	2996				2996		2996			359	2637		
74	32	2368	600		150	3118		3118			374	2744		
100	32	3200				3200		3200			382	2816		
50	32	1600				1600		1600			192	1408		
350	30	10500	300		150	11150		11150			133	982		
20	20	400				400		400			48	352		
91	28	2548	200		200	2948		2948			354	2594		
<del>58</del>														
54	22	1188				1188		1188			142	1046		
13	22	286				286		286			34	252		
102	28	2856	100			2956		2956			355	2601		
<del>27 1/2</del>														
50	20	1000	50			1050		1050			126	924		
1691 1/2		47434	2950			51434		51434			57434	6172	45262	

For Plats of all Lands described on this Page, see Page _____ of Plats.			DESCRIPTION OF PROPERTY.		No. of Acres of Land Classified.					Whole No. of Acres.	Value per Acre including buildings.	Total Value of Lands, excluding Buildings.	Value of all Buildings.			Total Value of Lands and Buildings.	Amount Added or Deducted by Co. Board of Equalization.		Total Value as Equalized by Co. Board.	Amount Added or Deducted by State Board of Equalization.		Total Value as Equalized by State Board.	REMARKS.
In Whose Name Assessed.	No. of Entry.	Orig'l Quantity.	ORIGINAL PROPRIETOR.	WATER COURSE.	Acres.	H.	Acres.	H.	Acres.				H.	Houses.	Mills.		Other Buildings.	Added Dollars.		Deducted Dollars.	Dollars.		
Moore William	6316	353	R. Apperson	Darbycreek																			
	7735	100	J. Galloway		12		25		67		104	26	2704	400		150	3254		3254	390	2864		
	8153	279	Graham & Deir	Trachscreek	25				77		100	28	2800				2800		2800	336	2464		
	12333	279	R. Apperson		7		14		4		25	26	650				650		650	78	572		
	8523	56 3/4	A. Alexander	Darbycreek	4				8 3/4		12 3/4	26	331				331		331	110	291		
Martin Erasmus	7822	3337	Anthony Walke	"					8 1/2		8 1/2	32	272				272		272	33	239		
Moore George A	12674	120	Thos Lucas	Trachscreek	10		10		60 1/4		80 1/4	32	2568				2568		2568	308	2260		
Moulton R. G	5726	1000	B. Young	Trachscreek	30		15		120 3/4		165 3/4	32	5304				5304		5304	636	4668		
Miller James C	6312	300	R. Apperson	Trachscreek																			
Moore A. B	5127	150	A. Ken	Darbycreek																			
Mitchell Saml	7771	150	W. Deir	Darbycreek	35		32		66 1/2		133 1/2	30	4005	500			4505		4505	541	3964		
Mann S. G	4278	2000	R. Keyes	Darbycreek							1/4	20	5				5		5	0	5		
McLard James	5740	150	Finley & Gallaway	Darbycreek	1		18		41		60	28	1680	200		200	2080		2080	250	1830		
Munn G. P	4735	550	Stanton & Bailey	Trachscreek																			
Miller J. C. Jr	4735	383	Stanton & Bailey	Trachscreek	50		40		137		327	40	9080	600		200	9880		9880	1182	8698		
	7142	500									1/2	30	30	150			180		180	216	159		
McDowell W. G	6602	683	R. Keyes	Darbycreek	100		60		153		313	26	8138	400		200	8738		8738	1049	7689		
Marsh, E	4278	2000	R. Keyes	Darbycreek	25		5		26 1/2		30 1/2	28	1582	300			1882		1882	226	1656		
Marsh Randolph	4278	2000	R. Keyes	Darbycreek	16		10		30 1/2		30 1/2	30	1695				1695		1695	203	1492		
McKee John Mrs	7789	500	J. Parrott	Littl. Bay					1		1	40	40	25			65		65	78	57		
Moran A. A. Home	5301	200	R. Mann	Trachscreek					1 1/4		1 1/4	40	50			450	500		500	60	440		
Melson Joseph	7162	383	Stanton & Bailey	Trachscreek							3/4	50	50	50			150		150	18	132		
Niel John George	4071	1000	E. Rickman	Trachscreek	27		25		46		98	26	2548	50			2598		2598	312	2286		
	3452	438	Watts & Gallaway	Darbycreek					29 1/2		29 1/2	26	767				767		767	92	675		
Niel James A	4728	2000	R. Keyes						9		9	30	270				270		270	32	238	W. S. Ely & Co.	
					340		254		888 1/2		1482 1/2		44569	2725			120048494		48494	5809	42857		

79  
80  
81

Assessment of Real Property in *Union* Township,

Union County, Ohio, for the Year 1870.

For Plats of all Lands described on this Page, see Page _____ of Plats.	No. of Entry.	Orig'l Quantity.	DESCRIPTION OF PROPERTY.	WATER COURSE.	No. of Acres of Land Classified.					
					Arable & Plow Land.		Meadow & Pasture Land.		Uncultiv'd & Wood Land.	
IN WHOSE NAME ASSESSED.			ORIGINAL PROPRIETOR.		Acres.	H.	Acres.	H.	Acres.	H.
Phillis Charles	4807	400 3/4	O Smith	Little Darby			30		50	
	7676	640	J. Graham	Trachs Creek	35		60		122	
	7926	200	Senyff						22 1/2	
Porter William	4071	1057	E. Richman	Darby Creek	9		6		20	
	3459	400	J. Walter		24		16		120 1/2	
	12349	38	J. Galloway		2					
Piper William C	2675	1000	L. Sullivant	Darby Creek	20		10		14 1/2	
Paris Robert	6316	353	R. Appuson	Darby Creek	22		15		63	
Parthemon D	6316	353	R. Appuson	Darby Creek	15		20		65	
	4807	400 3/4	O Smith	L. Darby	10				40	
Parkinson Jane	4278	2000	R. Keys	Darby Creek						
Powers William	6312	300	R. Appuson	Trachs Creek					1/2	
Robt William J	4278	2000	R. Keys	Darby Creek	1				3 1/4	
Robt Matilda	4235	550	R. Appuson	Trachs Creek					3/4	
Reed Olive Mrs	5766 4278	360 2000	Galloway Keys	Darby Creek	20		5		70	
	4278	150	A Kerr							
Reed Olive Miss	5766 4278	360 2000	Galloway Keys	Darby Creek					80 3/4	
Reed Elizabeth	5727	130	A Kerr	Darby Creek	10		20		36	
Reed Mary	5727	150	A Kerr	Darby Creek					80	
Reed George	2675	1000	L. Sullivant	Darby Creek	16		9		100	
Reed Josiah					16		9		100	
Reed John	9798	1024 1/2	J. Poythrus	Trachs Creek	17		7		18 1/2	
	8152	220	H. Whitney		86		33		45	
	8256	700	R. Meads		14				79	
	8523	887	J. Johnson						56	
	5708	200	J. Galloway							
	12166	600	S. Smith	Darby Creek					2	
	5727	150	A Kerr		9				17	
	4807 15907	400 464	Col. Walke						30	
Reed Allen	9467 7472	500	H. Meads	Trachs Creek	17		5		64	
Reed Crawford	8152	220	H. Whitney		20				35	
Reed Norton	3495	400	J. Walter	Darby Creek	14				23	
Reed Samuel	4278	2000	R. Keys						1 1/2	
Reddell James	9591 7778	124 1/2	Sam. Poythrus	Darby Creek	14		2		10	
	9591	100	W. Dean							
Reed Olive 2 <sup>d</sup>	5746	500	J. Galloway						2	

Whole No. of Acres.	Value per Acre of Building.	Total Value of Lands, excluding Buildings.	Value of all Buildings.			Total Value of Lands and Buildings.	Amount Added or Deducted by Co. Board of Equalization.		Total Value as Equalized by Co. Board.	Amount Added or Deducted by State Board of Equalization.		Total Value as Equalized by State Board.	REMARKS.
			Houses.	Mills.	Other Buildings.		Added Dollars.	Deducted Dollars.		Added Dollars.	Deducted Dollars.		
Acres.	H.	Dollars.	Dollars.	Dollars.	Dollars.	Dollars.	Dollars.	Dollars.	Dollars.	Dollars.	Dollars.	Dollars.	
80		25 2077				2077			2000		240	1760	
217		32 6944	250		100	7294			7294		87 1/2	6420	
22 1/2		32 720				720			720		86	634	
35		23 805	300			1105			1105		133	972	
160 1/2		23 3691				3691			3691		443	3249	
2		23 46				46			46		6	40	
44 1/2		34 1513	200		75	1788			1788		214	1574	
100		20 2000				2000			2000		240	1760	
100		20 2000	250		75	2325			2325		279	2046	
30		20 1000				1000			1000		120	880	
1/2		50 50	200			250			250		30	220	
4 1/4		28 119	400			519			519		62	457	
3/4		100 100	250		150	500			500		60	440	
26		26 2470				2470			2470		296	2174	
50 3/4		20 1615				1615			1615		194	1421	
66		26 1716				1716			1716		206	1510	ADJ. G. C. Newmarr
80		20 1600				1600			1600		192	1408	ADJ. G. C. Newmarr
125		20 2500	250			2750			2750		330	2420	
125		20 2500	350			2850			2850		342	2508	
49 1/2		36 1530	250		150	1930			1930		232	1698	
164		36 5904				5904			5904		208	5196	
93		22 2046				2046			2046		246	1800	
56		20 1120				1120			1120		134	986	
2		20 40				40			40		5	35	
26		36 936				936			936		112	824	
30		36 1080				1080			1080		130	950	
88		28 2408				2408			2408		289	2119	
53		36 1980	100		50	2130			2130		256	1874	
37		18 666				666			666		80	586	
1/2		40 60	150		50	260			260		31	229	
26		40 1040				1040			1040		125	915	22 1/4 a title Est
2007 1/2		52 1992950			65055	799			40		5	35	
2		20 40				40			40		5	35	

55839 Not included in the footings 49139

For Plats of all Lands described on this Page, see Page _____ of Plats.		DESCRIPTION OF PROPERTY.				No. of Acres of Land Classified.			Whole No. of Acres.	Value per Acre excluding Buildings.	Total Value of Lands, excluding Buildings.	Value of all Buildings.			Total Value of Lands and Buildings.	Amount Added or Deducted by Co. Board of Equalization.		Total Value as Equalized by Co. Board.	Amount Added or Deducted by State Board of Equalization.		Total Value as Equalized by State Board.	REMARKS.
In Whose Name Assessed.	No. of Entry.	Orig'l Quantity.	ORIGINAL PROPRIETOR.	WATER COURSE.	Acres	H.	Acres	H.				Acres	H.	Houses.		Mills.	Other Buildings.		Added Dollars.	Deducted Dollars.		
Smith John	4805-	400	A Bairdbridge	Little Darby	25		20		100		<del>148</del>	26	3848	150		100	4098	4098	492	3606	Nelson & Bennett	
Spain Edward	57224	600	Dun Ken	Darbycreek	20		15		115		148	24	3552	350		150	4052	4052	480	3566	John & Bennett	
Spain Edward	5127	150	"	"	14		18		34		66	32	2112				2112	2112	243	1859		
Spain Edward	4278	200	R Kerr	Darbycreek	27		14		29		70	30	2100	350			2450	2450	294	2156		
Spain Edward	2675	1000	L Sullivan	"					8		8	20	160				160	160	19	141		
Woodruff James B	6312	300	R Apperson	Tradescreek	2				11 3/4		13 3/4	50	687	400		500	1587	1587	190	1397		
Stewart Joseph (kins)	5746	300	J Galloway	Rodgers Run	36		30		158		224	24	5876	500			5876	5876	705	5161		
Smith Osborn	7771	80	W Dun	Darbycreek			3		45		45	28	1344				1344	1344	161	1183		
"	5038		J Galloway	"	32		6		73 1/2		111 1/2	32	3568	300		150	4018	4018	482	3536		
Shider Frederick	4071	300	Richman Wm	Darbycreek	3				23 1/4		26 1/4	25	656				656	656	79	577		
"	4278	200	E Richman	"																		
Stokes Hiram	9798	1024 1/2	J Pothys	Darbycreek	80		50		78		208	32	6656	200			6856	6856	823	6033		
"	7477	1500	"	Tradescreek					70		70	25	1750				1750	1750	210	1540		
Shoemaker A R	3311	200	L Sullivan	Darbycreek																		
"	6543		E Richman	"																		
"	12674	120	W Lucas	Tradescreek																		
Swartz A M	5127	150	A Kerr	Darbycreek																		
Shoemaker A R	4278	200	R Keys	Darbycreek	30		10		45		85	28	2580		200		2580	2580	310	2270		
Stewart Alfred	7770	284	"	"	18		1		22		41	30	1230	50			1280	1280	154	1126		
Tarpunig C R	6312	300	R Apperson	Tradescreek					3/4		3/4	50	50	200			250	250	30	220		
Tarpunig Samuel	"	"	"	"					1/2		1/2	25	25	350			375	375	45	330		
Tarpunig Ransom	4735	350	Stanton Bailey	Tradescreek	1						1	50	50	50			75	175	175	31	154	
Libbatt J W	7492	500	A Bairdbridge	Little Darby	10				36		46	38	1748				1748	1748	210	1538		
"	5726	1000	B Young	Tradescreek	40				43 1/2		47 1/2	38	17898	800		100	18798	18798	2256	16542	1570 4600 512 10540 2480 222 15040 1400	
Thurman Mary A	8523	80 1/2	Johnson Robert	Darbycreek	32		32		354 1/2		418 1/2	20	8370				8370	8370	1084	7366		
Tarpunig Mary A	5772	150	A Kerr	Darbycreek					1		1	60	60				60	60	7	53		
Trank Michael	3459	400	J Waters	Darbycreek	15		4		18		37	20	740				740	740	89	651		
Tramp Jacob C	6312	300	R Apperson	Tradescreek	20		10		50		80	28	2240	250		100	2590	2590	311	2279		
					405		213		1705 1/4		2328 1/4		66600	3950			137571.925	71925	9631	13294		

Assessment of Real Property in *Mum* Township,

Union County, Ohio, for the Year 1870.

For Plats of all Lands described on this Page, see Page _____ of Plats.			DESCRIPTION OF PROPERTY.			No. of Acres of Land Classified.				
IN WHOSE NAME ASSESSED.	No. of Entry.	Orig'l Quantity.	ORIGINAL PROPRIETOR.	WATER COURSE.	Arable & Plow Land.		Meadow & Pasture Land.		Uncultiv'd & Wood Land.	
					Acres.	H.	Acres.	H.	Acres.	H.
Woods John his	2675	1000	S Sullivant	Darbycreek	30	14	75			
					16	10	34			
Woods Samuel	2675	1000	S Sullivant	Darbycreek	33	26	159			
Walk Anthony	9390	95	W Dan	Darbycreek	24		33			
Walke Arthur	7771 7876	284	A Walke	Darbycreek	14		27			
Walke G G	7771 7876	284	A Walke	Darbycreek	12		26			
Walke Mary	7771 7876	284	A Walke	Darbycreek	20		18			
Walke William	8523	284	J Johnson	Traderscreek	20		81			
Woodworth A A	7789	800	J Parrott	Traderscreek	37	30	211	14		
	7492		W Robinson		15	20	136	1/2		
	5726	100	B Young		4	12	41	1/4		
Williams John his	5265	700	R Means	Traderscreek						
	5726	590	Walker & others							
Winget Luther	5265	700	R Means	Traderscreek	25		67			
	7789	1000	Heath & Parrott				19	1/2		
	7789	800	J Parrott		8		26	3/4		
	5265 7789	1300	Means & Parrott		20	18	58			
Winget L & W Hummingsway &	5265	700	R Means				34	3/4		
	7789	800	J Parrott		30	30	30			
Winget Luther Lock	4946	200	W Heath	Little Darby			35			
<del>Winget Luther</del>	<del>4946</del>	<del>200</del>	<del>W Heath</del>	<del>Little Darby</del>	<del>15</del>	<del>15</del>	<del>36</del>			
					308	160	1113			

Whole No. of Acres.	Value per acre including Buildings.	Total Value of Lands, excluding Buildings.	Value of all Buildings.			Total Value of Lands and Buildings.	Amount Added or Deducted by Co. Board of Equalization.	Total Value as Equalized by Co. Board.	Amount Added or Deducted by State Board of Equalization.	Total Value as Equalized by State Board.	REMARKS.	
			Houses.	Mills.	Other Buildings.							
Acres.	H.	Dollars.	Dollars.	Dollars.	Dollars.	Dollars.	Added Dollars.	Deducted Dollars.	Dollars.	Added Dollars.	Deducted Dollars.	Dollars.
119	24	2856	350		50	3256			3256	391	2865	Joseph F Woods
60	24	1440	300		75	1815			1815	218	1597	Harlan P Woods
218	26	5668	400		200	6268			6268	752	5516	
57	32	1824				1824			1824	219	1605	
41	28	1148				1148			1148	138	1010	Julius B. Miller
38	30	1140				1140			1140	137	1003	
38	32	1216	50			1266			1266	152	1114	
101	18	1818	100			1918			1918	230	1688	
278 1/4	34	9460				9460			9460	1135	8325	
171 1/2	34	5831	200		200	6981			6981	828	6143	
52 1/2	32	1832				1832			1832	220	1612	
92	18	1656				1656			1656	199	1457	
19 1/2	36	702	150		150	1102			1102	132	970	
34 3/4	32	1112	100		50	1262			1262	157	1111	
96	32	3072				3072			3072	369	2703	
34 3/4	32	1112				1112			1112	133	979	
90	32	2880	350		100	3330			3330	400	2930	
35	18	630				630			630	74	556	
56												
1581		45397	2850			82549	072		49072	5891	49	43182

Assessment of Real Property in Mum Township,

Union County, Ohio, for the Year 1870.

For Plats of all Lands described on this Page, see Page _____ of Plats.	DESCRIPTION OF PROPERTY.				No. of Acres of Land Classified.				REMARKS.		
	IN WHOSE NAME ASSESSED.	No. of Entry.	Orig'l Quantity.	ORIGINAL PROPRIETOR.	WATER COURSE.	Arable & Plow Land.		Meadow & Pasture Land.		Uncultiv'd & Wood Land.	
						Acres.	H.	Acres.			H.
Hitter Elijah	7822	3337	A Walke	Teaches Creek	30	20	392	1/4			
Watson David	7822	3337	A Walke	Teaches Creek	60	57	90				
	5762	1000	B. Young	"	150	100	145	1/2			
Hitter Albert, B	7780 7836	384	A Walke	Darby Creek	35	15	35	3/4			
Williams John & Benj	5265	700	R Means	Teaches Creek			100	1/4			
Williams John	7493 9401	500	Robinson	"	20	10	90				
	5265	700	R Means	"	40		12	1/2			
Wilson Minnie A	4278	200	A Kerr	Darby Creek	15	15	36				
Wilson William H	4278	200	A Kerr	Darby Creek	1	6	2	3/4			
Wilson William H	"	"	"	"	1						
Watson William M	4769	200	Walter Galloway	Darby Creek	20	6	34				
Walden E H	5127	150	H Kerr	Darby Creek							
Williams Benj. H	5265 700	700	Means & Walke	Teaches Creek	18		72	1/2			
Williams Sarah E	9466 5265	500	Robinson & Fulton	"	25	10	19	1/2			
"	5265	700	R Means	"			19				
Recapitulation					415	232	1098				
Page 1.					447	257	1427	1/2			
" 2.					421	305	1277	1/4			
" 3.					514	100	514				
" 4.					300	155	1180	3/4			
" 5.					546	228	910	1/2			
" 6.					569	360	1852	1/2			
" 7.					327	216	1148	1/2			
" 8.					340	254	888	1/2			
" 9.					391	247	1371	3/4			
" 10.					405	213	1705	1/4			
" 11.					308	160	1113				
" 12.					415	232	1098				
Totals					4983	2727	14487	1/2			

221975) 697650 (Ass. \$) 31.42  
 665925  
 317250  
 221975  
 952750  
 887900  
 648500  
 443950  
 204550

Whole No. of Acres.	Value per Acre for Settling Buildings.	Total Value of Lands, excluding Buildings.	Value of all Buildings.			Total Value of Lands and Buildings.	Amount Added or Deducted by Co. Board of Equalization.	Total Value as Equalized by Co. Board.	Amount Added or Deducted by State Board of Equalization.		Total Value as Equalized by State Board.	REMARKS.
			Houses.	Mills.	Other Buildings.				Added Dollars.	Deducted Dollars.		
			Dollars.	Dollars.	Dollars.				Dollars.	Dollars.		
402 1/4	32	14152	150		14802		14802	1776		13026		
200	30	6000			6000		6000	720		5280	15-629	
395 1/2	38	15029	100		15629		15629	1876		13753	13753	
85 3/4	32	2744		100	2844		2844	341		2503		
100 1/4	15	1503			1503		1503	180		1323		
123	20	2460		200	2660		2660	319		2341		
53 1/2	30	1605			1605		1605	193		1412		
44	15	660			660		660	79		581		
66	26	1716			1716		1716	206		1510		
9 1/4	35	341	150		516		516	62		454		
1	50	50			50		50	6		44		
60	19	1140			1140		1140	137		1003		
90 1/2	20	1810			1810		1810	203		1593		
54 1/2	30	1635	200		1935		1935	232		1703		
19	15	285			285		285	34		251		
1745		51130	1050		53155		53155	6378		46777		
2131 1/2		62713	4350		67963		67963	8155		59808		
2073 1/4		64350	3775		68925		68925	8270		60655	+1	
1128		32942	1000		34392		34392	4127		30265		
1635 3/4		47381	4050		52431		52431	6294		46137		
1684 1/2		44928	4100		49728		49728	5967		43761		
2781 1/2		87422	4600		94447		94447	11333		83114		
1691 1/2		47434	2950		51434		51434	6172		45262		
1482 1/2		44539	2575		48314		48314	5807		42507		
2009 3/4		52239	2950		55839		55839	6700		49139		
2323 1/4		66600	3950		71925		71925	8631		63294		
1581		45397	2850		49072		49072	5888		43184		
1745		51130	1050		53155		53155	6378		46777		
22197 1/2		647075	98200		746275		746275	93756		652519		
Total assessment of Township \$ 746275												
Milford Centre \$ 46359												
Total assessment of Township \$ 74009												

Milford Centre \$ 46359  
 Total assessment of Township \$ 74009





For Plats of all Lands described on this Page, see Page _____ of Plats.	DESCRIPTION OF PROPERTY.				No. of Acres of Land Classified.									
	In Whose Name Assessed.	No. of Entry.	Orig'l Quantity.	ORIGINAL PROPRIETOR.	WATER COURSE.	Arable & Plow Land.	Meadow & Pasture Land.	Uncultiv'd & Wood Land.	Acres.	H.	Acres.	H.	Acres.	H.
	Garnay Dennis	5127	150	A Kerr	Darbycreek									
	Burkham Harvey King	"	"	"	"									
	Dowser N H	4278	2000	R Keys	Darbycreek									
	Dowser Alan H	"	"	"	"									
	Erb Charles	5127	150	A Kerr	Darbycreek									
	Ercus Martha	5127	150	A Kerr	Darbycreek									
	Gabriel John William	4278	2000	R Keys	Darbycreek									
	Hoff Martha													
	Johison John S	5127	150	A Kerr	Darbycreek									
	Kennedy Oliver	4278	2000	R Keys	Darbycreek									
	Moore M B	5127		A Kerr	"									
	Moore Pricc	5127	150	A Kerr	Darbycreek									
	Morrow J P	4735	550	Stauton & Bailey	Fuelscreek									
	Parkinson John	4278	2000	R Keys	Darbycreek									
	Reed R D	5127	150	A Kerr	Darbycreek									
	Reed John Z	5127	150	A Kerr	Darbycreek									
	Rose Warren	5127	150	A Kerr	Darbycreek									
	Reed Olive Mrs	4278	360	Jalloway Keys	Darbycreek									
	Snodgrass Samuel	5127	150	A Kerr	"									
	Snodgrass Samuel	4278	2000	R Keys	Darbycreek									
	Snodgrass William J	4278	2000	R Keys	Darbycreek									

Whole No. of Acres.	Value per Acre excluding Buildings.	Total Value of Lands, excluding Buildings.	Value of all Buildings.			Total Value of Lands and Buildings.	Amount Added or Deducted by Co. Board of Equalization.		Total Value as Equalized by Co. Board.	Amount Added or Deducted by State Board of Equalization.		Total Value as Equalized by State Board.	REMARKS.
			Houses.	Mills.	Other Buildings.		Added Dollars.	Deducted Dollars.		Added Dollars.	Deducted Dollars.		
3/3	40	40	60			100				12		88 ✓	
1 1/4	50	62				62				7		55 ✓	
1/2	40	40	500			540				65		475 ✓	
1/4	25	25	375			400				48		352 ✓	
1/4	50	50	1100			1150				138		1012 ✓	
1/4	60	60	200			260				31		229 ✓	
14 3/4	40	590	100			690				83		607 ✓	
1	100	100	350			450				54		396 ✓	
1/2	50	50	350			400				48		352 ✓	
4 3/4	50	237				287				28		208 ✓	
13 1/4	100	1325	475			1800				216		1584 ✓	
1/2	60	60	350			410				49		361 ✓	
30	40	1200	800		150	2150				258		1892 ✓	
19	40	760				760				91		669 ✓	
2	50	100	250	1 1/2 half house		525				63		462 ✓	
1/2	25	25	175	1/2 half house		200				24		176 ✓	
90 7/8		4724	4785	475	150	10134				1216		8918 ✓	

See to W.B. Moore  
 signed, W.B. Moore





*Milford Centre*

For Plats of all Lots described on this Page, see Page _____ of Plats.	DESCRIPTION OF PROPERTY.						Value of Lots. Dollars.	Value of all Buildings.			Amount Added or Deducted by Co. Board of Equalization.		Total Value as Equalized by Co. Board.	Amount Added or Deducted by State Board of Equalization.		Total Value as Equalized by State Board.	REMARKS.		
	IN WHOSE NAME ASSESSED.	ADDITION.	No. of In-Lot.	No. of Out-Lot.	WHAT PART OF LOT.	No. Feet Front.		No. Feet Depth.	Houses.	Mills.	Other Buildings.	Dollars.	Dollars.	Dollars.	Dollars.	Dollars.		Dollars.	
									Dollars.	Dollars.	Dollars.								
<i>Dran John</i>			17	17	<i>all 2 1/2 acres</i>														
			18	18	<i>2 10/100 a</i>														
<i>Dorsey Thomas</i>				15	<i>all Part 1 acre</i>														
<i>Erbe Charles</i>				33															
			24			80	130	250											
			25			80	130	100			50	300							
											850								
<i>Egan Daniel</i>			45		<i>Part all Part</i>	50	170	25			25								
			46			70	100	15											
<i>Hullington &amp; Greenwood</i>			101		<i>all</i>	248	66	150			1000								
<i>Fairfield Asmith</i>			1		<i>Part of front of out lot No. 6 - 72 ft</i>			50			450		50	550					
			96			60	100	100			650		100	850					
<i>Furley James</i>			40		<i>1/2</i>	40	130	25			400			400					
								1180			3675		200	5055					

Assessment of Lots in the Town of *Midford Centre*

Union County, Ohio, for the Year 1870.

For Plats of all Lots described on this Page, see Page _____ of Plats.	DESCRIPTION OF PROPERTY.						Value of Lots. Dollars.	Value of all Buildings.			Amount Added or Deducted by Co. Board of Equalization.		Total Value as Equalized by Co. Board.	Amount Added or Deducted by State Board of Equalization.		Total Value as Equalized by State Board.	REMARKS.			
	IN WHOSE NAME ASSESSED.	ADDITION.	No. of In-Lot.	No. of Out-Lot.	WHAT PART OF LOT.	No. Feet Front.		No. Feet Depth.	Dollars.	Houses.	Mills.	Other Buildings.	Total Value of Lots and Buildings. Dollars.	Added Dollars.	Deducted Dollars.	Dollars.		Added Dollars.	Deducted Dollars.	Dollars.
										Dollars.	Dollars.	Dollars.								
	<i>Gabriel Williams</i>		36		all	80	130	60	100		50	210					25	185		
	<i>Jage A.R</i>		2		$\odot \frac{1}{2}$	40	130	50	200		75	325					39	286		
	<i>Green James</i>		55-		all	80	130	25				25					3	22		
	✓			15-	Part 2 1/2 a.c.			220				220					27	193		
	✓			16	all 2 a.			160				160					19	141		
	✓			45-	Part	50	170	25				25					3	22		
	✓			56	all	90	130	25				25					3	22		
	<i>Green Ellen</i>			19	all 1.25 p.			100	250			350					42	308		
	<i>Gibson Nancy</i>		75		all	60	180	35				35					14	31		
	✓		76		✓	60	180	25				25					3	22		
	✓		77		✓	30	180	10				10					1	9		
	<i>Samuel French</i>		70		all	60	160	40				40					5	35		
	✓		71		✓	60	165	40				40					5	35		
	✓		72		✓	60	170	40	650		50	740					89	651		
	✓		80		✓	60	160	20				20					2	18		
	✓			13	Part 1/2 acre			50	400			450					32	396		
	✓		65-		all	80	130	75				75					9	66		
	<i>Samuel Welsh</i>		78		all	30	160	10				10					1	9		
	✓		79		✓	60	160	20				20					2	18		
	<i>Gibson Samuel</i>		8		all	80	130	50	125		25	200					24	176		
	✓		9		W <sup>o</sup> 1/5 - 1/5	16	130	10				10					1	9		
	<i>Gabriel John f</i>		28		$\odot \frac{2}{5}$	64	130	30	200			230					28	202		
	✓		29		all	80	130	40				40					5	35		
								1160	1925		200	3285					394	2891		

# Assessment of Lots in the Town of *Midford Centre*

# Union County, Ohio, for the Year 1870.

For Plats of all Lots described on this Page, see Page _____ of Plats.	DESCRIPTION OF PROPERTY.						Value of Lots. Dollars.	Value of all Buildings.			Amount Added or Deducted by Co. Board of Equalization.		Total Value as Equalized by Co. Board.	Amount Added or Deducted by State Board of Equalization.		Total Value as Equalized by State Board.	REMARKS.		
	IN WHOSE NAME ASSESSED.	ADDITION.	No. of In-Lot.	No. of Out-Lot.	WHAT PART OF LOT.	No. Feet Front.		No. Feet Depth.	Houses.	Mills.	Other Buildings.	Total Value of Lots and Buildings. Dollars.	Added Dollars.	Deducted Dollars.	Dollars.	Added Dollars.		Deducted Dollars.	Dollars.
									Dollars.	Dollars.	Dollars.								
			2		all 2 a.						120						105		
			3		✓ 4 1/2 a.						250						30	226	
			4	4	✓ 3. 78 p.						275						33	242	
			5	5	✓ 4 a.				250	100	320						50	379	
				40	2 1/2		40	130	30	400							52	379	
				50	all												3	22	
				5-3	✓		80	130	25										
				35-	all		80	130	50	350							48	352	
				20	West 1/2 of 5 1/2 a.						130						16	114	
				21	✓						140						17	123	
				23	✓						150						18	132	
				23	✓						160						19	141	
				24	✓														
				9	2 1/2		64	130	35	375							49	361	
				102	all														
				6	2 1/2		40	130	25	300							39	286	
				13	2 1/2														
				49	all		80	130	40	75							14	101	
				1	all 2 a.						120						14	105	
				57	✓		80	130	20	200							26	194	
				58	✓		80	130	20								8	62	
				61	✓		80	130	20								2	18	
				62	✓		80	130	20								2	18	
				63	✓		80	130	20								2	18	
				64	✓		80	130	20								2	18	
				54	✓		80	130	20								2	18	
											2010								
										1950									
											150								
											4110								
																	493	3617	

# Assessment of Lots in the Town of *Millford Centre*

# Union County, Ohio, for the Year 1870.

In Whose Name Assessed.	DESCRIPTION OF PROPERTY.						Value of Lots. Dollars.
	ADDITION.	No. of In-Lot.	No. of Out-Lot.	WHAT PART OF LOT.	No. Feet Front.	No. Feet Depth.	
Morse Alfred V		11		all	80	130	50
✓ ✓ ✓			10	✓ 4 a.			320
Morse Mary		15		W <sup>1/2</sup> H <sup>1/2</sup> - 1/2	40	130	25
Morse R P		46		all	80	100	10
✓ ✓ ✓		47		✓	80	100	10
✓ ✓ ✓		100		✓	37	75	100
Mitchell Dixon			30				40
Mitchell Dixon		94		all	80	130	50
✓ ✓		95		✓	80	130	40
✓ ✓		20		✓ 6 ft. off	74	130	50
✓ ✓			21	⊙ 1/2 of 3 9/10 a.			160
✓ ✓			22	✓			150
✓ ✓			23	✓			140
✓ ✓			24	all			225
✓ ✓			30	all			40
✓ ✓			20	all 1/2 of 3 9/10 a.			120
McEwell Mary A		66		all	80	130	60
Morse G. P			7	Part all 1 15/16 a.			150
Morse L. P			6	Part 3 1/2 a.			280
Morse S		3		all	80	130	75
Morris George		52		all			25
Moore E. B		20		all	80	130	50
Moral Henry		22		all	80	130	75
✓ ✓		95		✓			
Morgan Ann E		5		all	80	130	50
Parkinson John		21		all	80	130	75

Value of all Buildings.			Total Value of Lots and Buildings.	Amount Added or Deducted by Co. Board of Equalization.		Total Value as Equalized by Co. Board.	Amount Added or Deducted by State Board of Equalization.		Total Value as Equalized by State Board.	REMARKS.
Houses.	Mills.	Other Buildings.		Added Dollars.	Deducted Dollars.		Added Dollars.	Deducted Dollars.		
275		50	375				45	330		
			320				38	282		
50			75				9	66	to Catherine Snodgrass	
			10				1	9		
			10				1	9		
500			600				72	528		
			40				5	35		
			50				6	44		
500		75	625				75	550		
			160				19	141		
			150				18	132		
			140				17	123		
			225				27	198		
			40				5	35		
			130				16	114		
250			310				37	273		
230			380				46	334		
240			520				62	458		
400		50	525				63	462		
100		25	150				18	132		
500		100	650				78	572		
350		60	485				58	427		
375			425				57	374		
175			250				3	220		
5945		360	6685				902	5783		

# Assessment of Lots in the Town of *Milford Centre*

# Union County, Ohio, for the Year 1870.

For Plats of all Lots described on this Page, see Page \_\_\_\_\_ of Plats.

IN WHOSE NAME ASSESSED.	DESCRIPTION OF PROPERTY.				Value of Lots.		
	ADDITION.	No. of In-Lot.	No. of Out-Lot.	WHAT PART OF LOT.	No. Feet Front.	No. Feet Depth.	Dollars.
<i>Piper N<sup>e</sup> L</i>		2		<i>all W. 1/2</i>	40	130	50
		97		<i>All</i>	66	60	100
<i>Parkinson Elizabeth</i>		10		<i>all</i>	80	130	40
<i>Phillips Milford</i>		18		<i>all</i>	80	130	75
<i>Riddle James</i>		17		<i>all</i>	80	130	70
<i>Riddle Mary</i>		60		<i>all</i>	80	130	20
<i>Reynolds G. L.</i>		38		<i>all</i>	72	130	80
<i>Reed James</i>		23		<i>all</i>	80	130	75
<i>Reed John</i>		41		<i>all</i>	80	130	50
✓ ✓		48		✓	110	130	60
✓ ✓			34	<i>96/160 a.</i>			60
<i>Reed Mary A</i>		32		<i>all</i>	80	130	40
<i>Reidner Alfred J</i>		69			60	150	40
<i>Reynolds Sarah</i>		104		<i>all</i>	66	80	75
✓ ✓		108		✓	24	80	50
<i>Robinson Marcus &amp; E. Bennett</i>			7	<i>Part 3/4 a.</i>			100
<i>Rail Road Co. 676</i>			11	<i>all 1/2 a.</i>			125
							1110

Value of all Buildings.			Total Value of Lots and Buildings.	Amount Added or Deducted by Co. Board of Equalization.		Total Value as Equalized by Co. Board.	Amount Added or Deducted by State Board of Equalization.		Total Value as Equalized by State Board.	REMARKS.
Houses.	Mills.	Other Buildings.		Added Dollars.	Deducted Dollars.		Added Dollars.	Deducted Dollars.		
275			325				39	286		
400			500				60	440		
100		25	165				20	145		
300			375				45	330		
375		25	470				56	414		
			20				2	18		
			80				10	70		
350		50	475				57	418		
			50				6	44		
500		90	650				78	572		
			60				7	53		
250			290				35	255		
275			315				38	277		
200			275				33	242		
200			250				30	220		
300		50	450				54	396		
50			175				21	154		
3575	240		4925				591	4334		



# Assessment of Lots in the Town of *Milford Centre*

# Union County, Ohio, for the Year 1870.

IN WHOSE NAME ASSESSED.	DESCRIPTION OF PROPERTY.		Value of Lots.	
	ADDITION.	No. of In-Lot. No. of Out-Lot.	WHAT PART OF LOT.	Dollars.
<i>Stewart Mary Ann</i>		07	all	70 130 50
<i>Stewart Alfred</i>		83	all	60 160 20
✓		84	✓	60 160 20
✓		85	✓	60 160 20
✓		86	✓	60 160 25
✓		87	✓	60 160 25
✓		88	<del>all</del>	
<i>Stewart Clarissa</i>		73	all	60 175 40
✓		74	✓	60 180 40
<i>Stranahan Mary</i>		33	all	80 130 40
<i>Smeadley Catherine</i>		16	all	80 130 25
<i>Stewart McClurgan</i>		1	S.E. 1/4	45 122 150
<i>Stoker Hiram</i>		12	all 1.67/100 a.	150
✓		13	Part 1/2 a.	75
<i>Swartz A W</i>		93		80 130 40
<i>Truman A B E. M.</i>		1	1/2 the	35 40 40
		40	8. 1/2	40 130 20
<i>Smith Larkin</i>		15	8. 1/2	40 130 25
				805

Value of all Buildings.			Total Value of Lots and Buildings.	Amount Added or Deducted by Co. Board of Equalization.		Total Value as Equalized by Co. Board.	Amount Added or Deducted by State Board of Equalization.		Total Value as Equalized by State Board.	REMARKS.
Houses.	Mills.	Other Buildings.		Added Dollars.	Deducted Dollars.		Added Dollars.	Deducted Dollars.		
100			150				18		132	
50			70				8		62	
			20				2		18	
			20				2		18	
			25				3		22	
			25				3		22	
500			540				65		475	
			40				5		35	
125			165				20		145	
50			75				9		66	
600	50		800				96		704	
300			450				54		396	
			75				9		66	
200			240				29		211	
500			340				41		299	
400			420				50		370	
300			325				39		286	
2925	50		5780				453		3327	

# Assessment of Lots in the Town of *Millford Centre*

# Union County, Ohio, for the Year 1870.

For Plats of all Lots described on this Page, see Page _____ of Plats.		DESCRIPTION OF PROPERTY.					Value of Lots.	Value of all Buildings.			Amount Added or Deducted by Co. Board of Equalization.		Total Value as Equalized by Co. Board.	Amount Added or Deducted by State Board of Equalization.		Total Value as Equalized by State Board.	REMARKS.		
IN WHOSE NAME ASSESSED.	ADDITION.	No. of In-Lot.	No. of Out-Lot.	WHAT PART OF LOT.	No. Feet Front.	No. Feet Depth.	Dollars.	Houses.	Mills.	Other Buildings.	Total Value of Lots and Buildings.	Added Dollars.	Deducted Dollars.	Dollars.	Added Dollars.	Deducted Dollars.	Dollars.		
<i>Wetter Elijah</i>		12		<i>all</i>	80	130	25			30	305						37	268	
✓		13		✓	80	130	25				25						3	22	
✓			8	✓ 3. a			240				240						29	211	
<i>Whelpley J. B.</i>		92	9	✓ 3 1/2 a			280				280						34	246	
✓		93		✓															
<i>Walden E. N.</i>		30		<del>all</del> 6.6 feet	6	130	10				10						1	9	
✓		31		<i>All</i>	80	130	50	550		75	675						81	594	
✓			25	✓ 5 a.			300				300						36	264	
✓			26	✓			300				300						36	264	
✓			27	✓			20				20						2	18	
✓			28	<i>Part all</i>			20				20						2	18	
✓		91		<i>Part</i>	80	130	40				40						5	36	
<i>Webb Dwight</i>		92		✓	80	130	40				40						5	36	
✓		19		<i>all</i>	80	130	75	300		75	450						54	396	
✓		39		✓	80	130	200	650			850						102	748	
<i>Welsh Mathias</i>		81		<i>all</i>	60	160	20				20						2	18	
✓		82		✓	60	160	20	100			120						14	106	
<i>Williams Bennett</i>			14	<i>all</i>															
<i>Wright N. M.</i>		99	7	<i>Part 148 p.</i>			80	175			255						31	224	
✓				<i>all</i>	30	31	50	175			225						27	198	
<i>Williams Benj</i>		37		<i>all</i>	80	130	75				75						9	66	
<i>Wood J. S.</i>			13	<i>Part 1 a</i>			100	50			150						18	132	
<i>Whelpley J. B.</i>		39		<i>all</i>			1970	2250		180	4400						329	3872	
<i>Recapitulation</i>				<i>Lands included in the corporation of Millford Centre 90 acres</i>			\$4724	4785	475	150	10134			10134			1216	8918	
				<i>Amount on Page 1</i>			775	3085		125	3985			3985			479	3507	
				<i>" 2</i>			1180	3675		200	5055			5055			602	4449	
				<i>" 3</i>			1160	1925		200	3285			3285			394	2891	
				<i>" 4</i>			2010	1950		150	4110			4110			493	3617	
				<i>" 5</i>			2380	3945		360	6685			6685			802	5883	
				<i>" 6</i>			1110	3575		240	4925			4925			591	4334	
				<i>" 7</i>			805	2925		50	3780			3780			453	3327	
				<i>" 8</i>			1970	2250		180	4400			4400			528	3872	
							2664	28115	475	1655	46359			46359			5561	40798	<i>The of is 2, 1/2 p. 16</i>



**UNION TP.  
UNION COUNTY  
1870**