

**YORK TP.
UNION COUNTY
1870**

Section, No. Lot

Scale, 40 Rods to an Inch, or 10 Rods to 1-4 Inch.

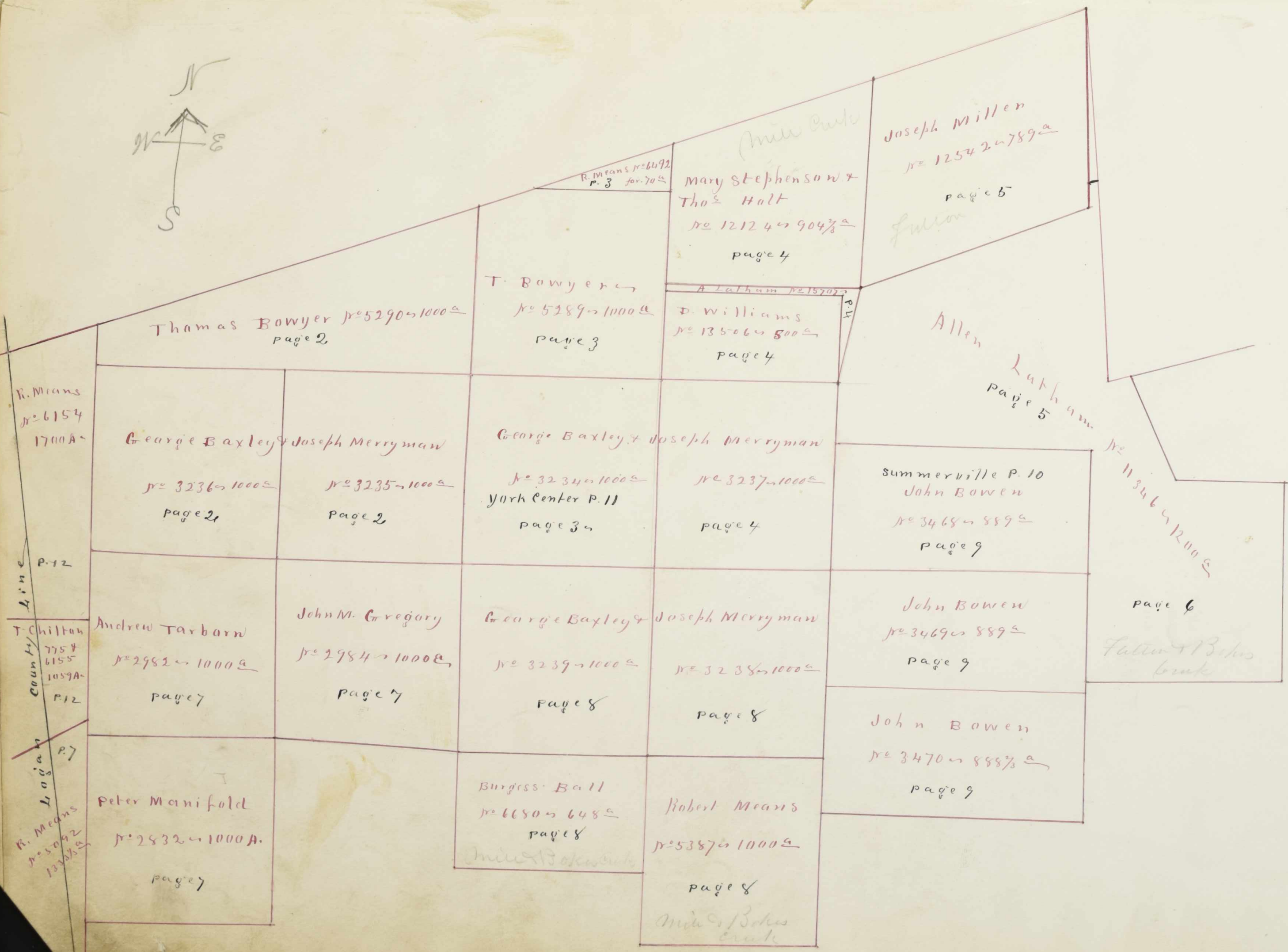
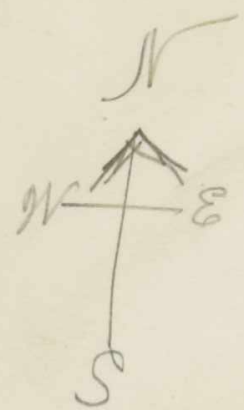

Spoke

Section, No. Lot

Scale, ⁴⁰ Rods to an Inch, or ²⁰ Rods to 1-4 Inch.

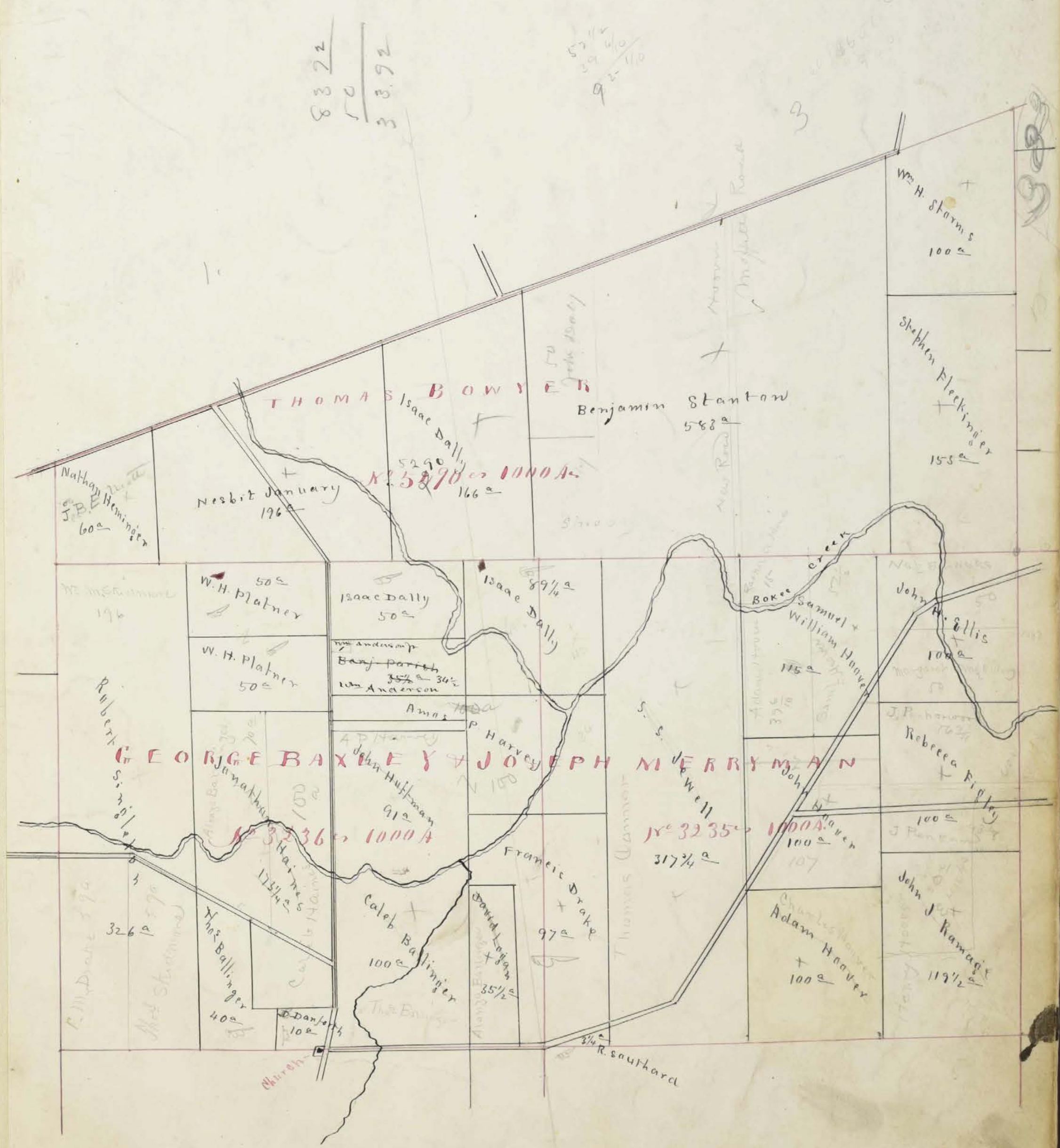
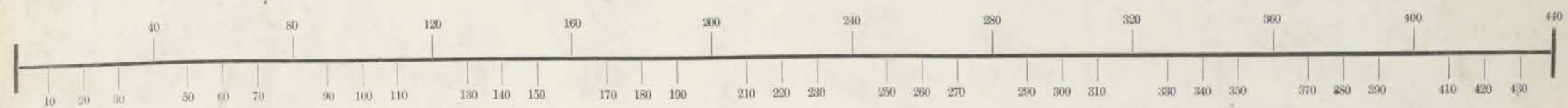

Section, No. _____ Lot _____

Scale, ⁵⁰40 Rods to an Inch, or ²⁰10 Rods to 1-4 Inch.

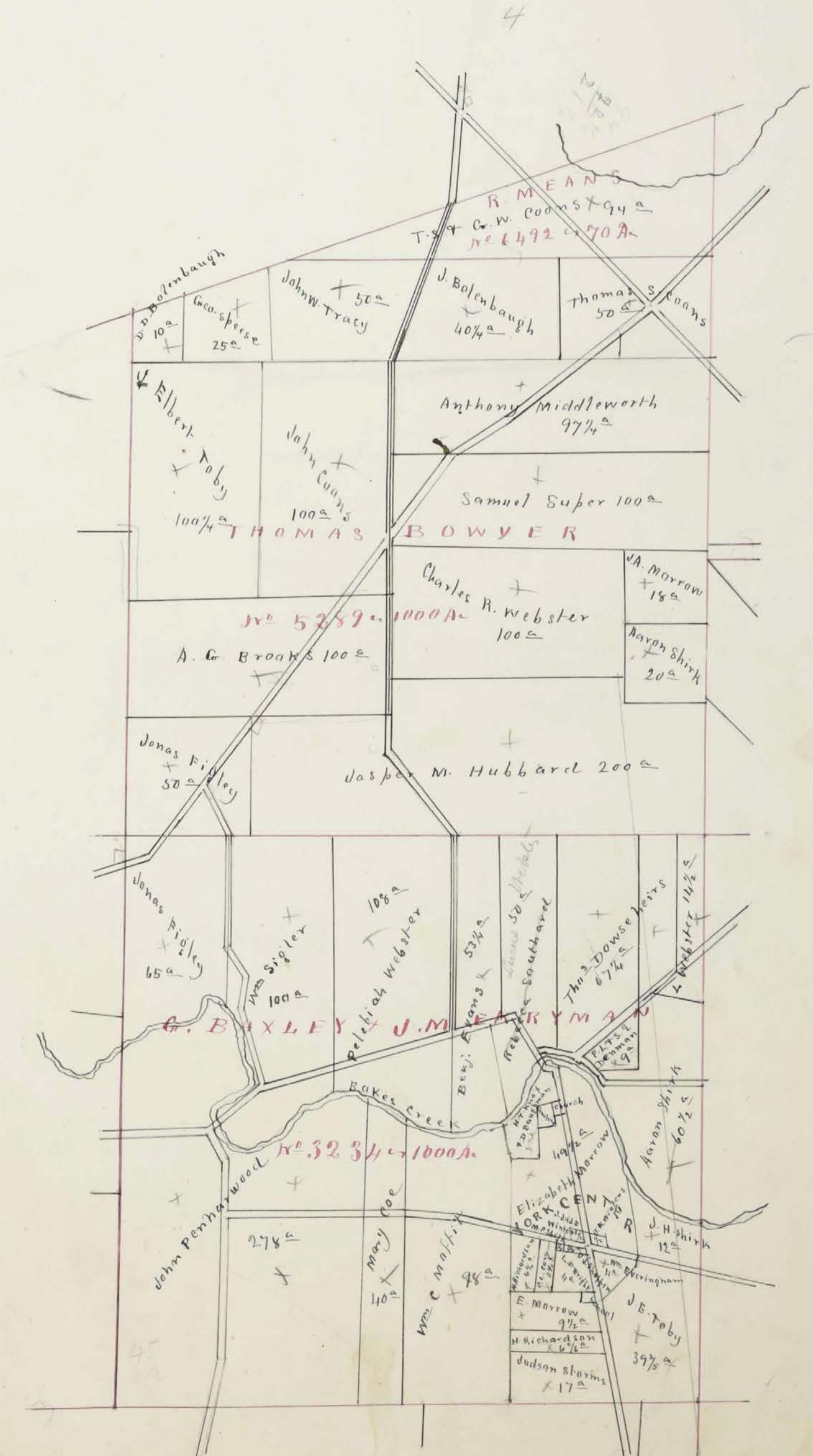
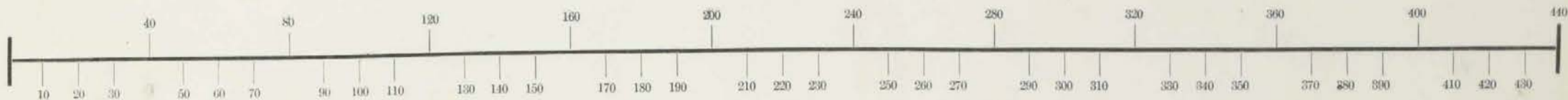

278
 63
 157 1/2

Section, No. Lot

Scale, 40 Rods to an Inch, or 20 Rods to 1-4 Inch.

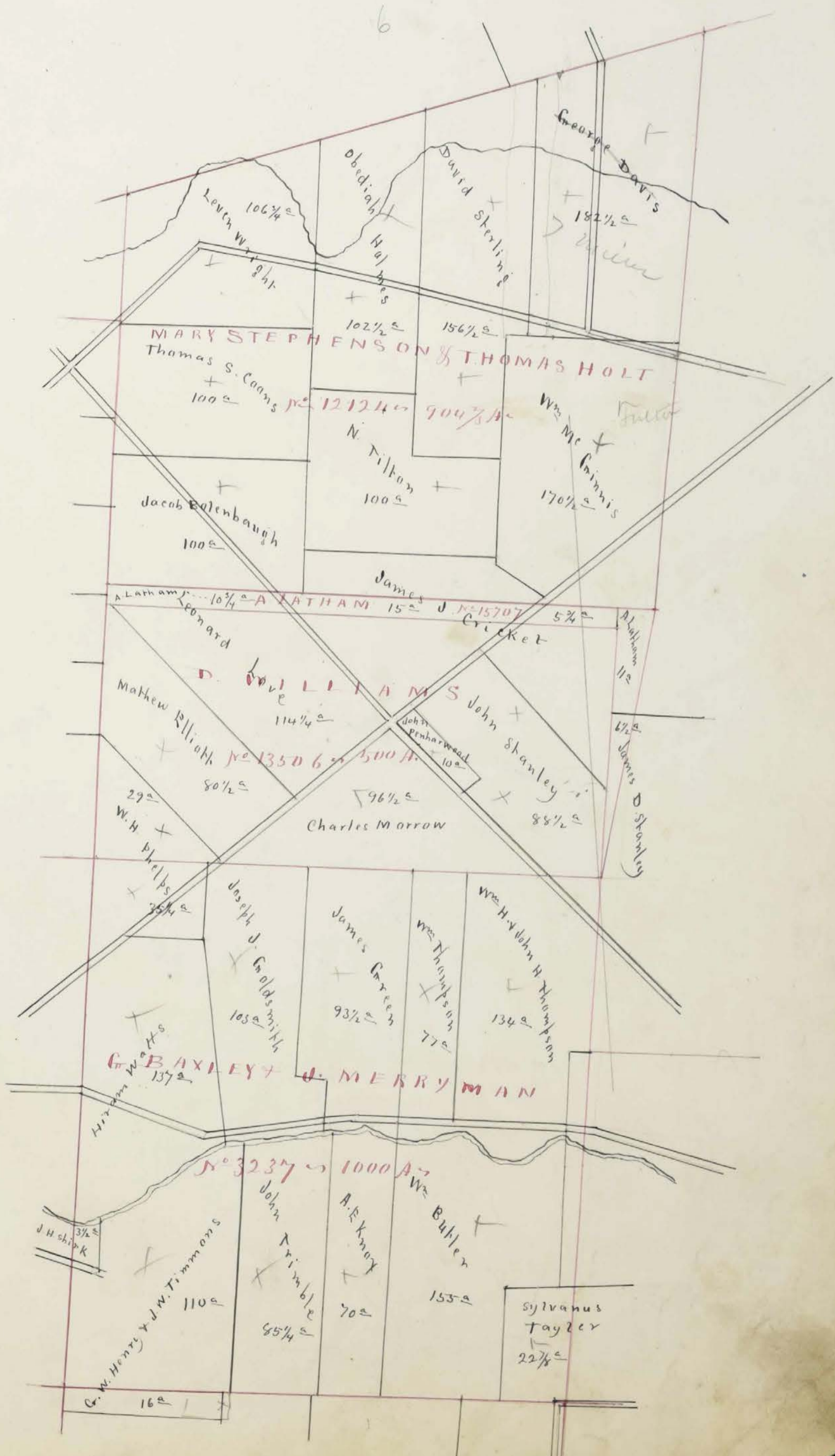
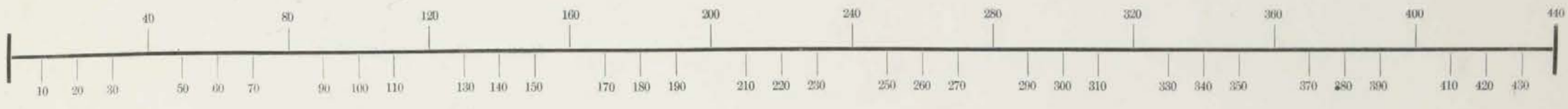

MARY STEPHENSON 102 1/2
Thomas S. Coons 100
THOMAS HOLT 156 1/2
904 7/8
Wm Mc Ginnis 170 1/2

D. WILLIAMS 114 1/4
John Penharrow 10
John Stanley 88 1/2

G. BAXLEY 137
J. MERRYMAN

1000 A
A.E. Knox 70
Wm Butler 153

Sylvanus Taylor 22 1/8

Section, No. Lot

Scale, ⁵⁰40 Rods to an Inch, or ²⁰10 Rods to 1-4 Inch.

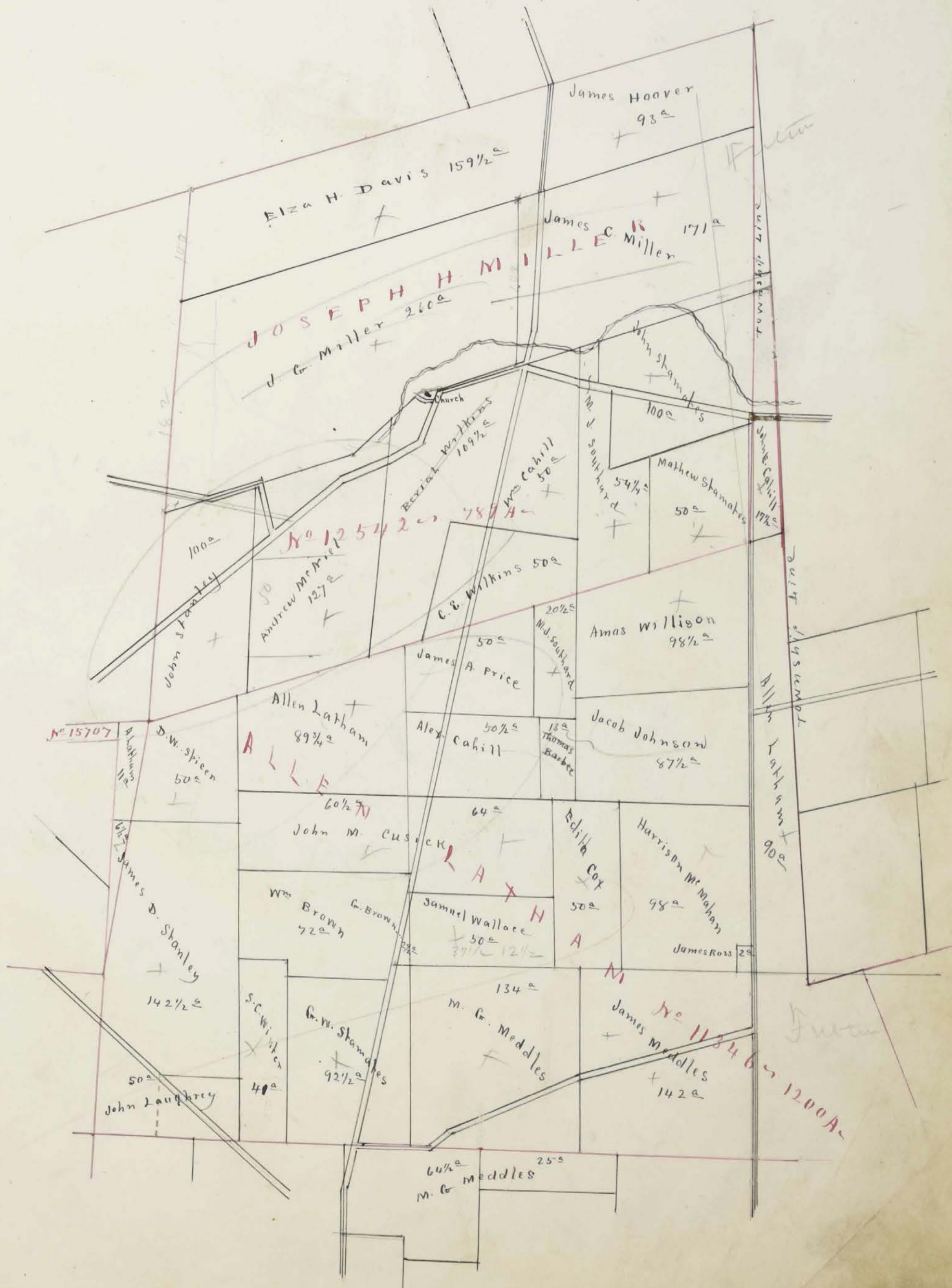
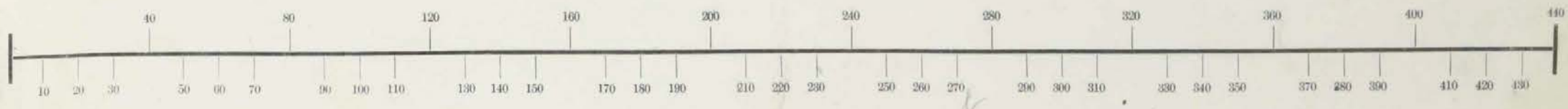

Section, No. _____ Lot _____

Scale, ⁵⁰40 Rods to an Inch, or ²⁰10 Rods to 1-4 Inch.

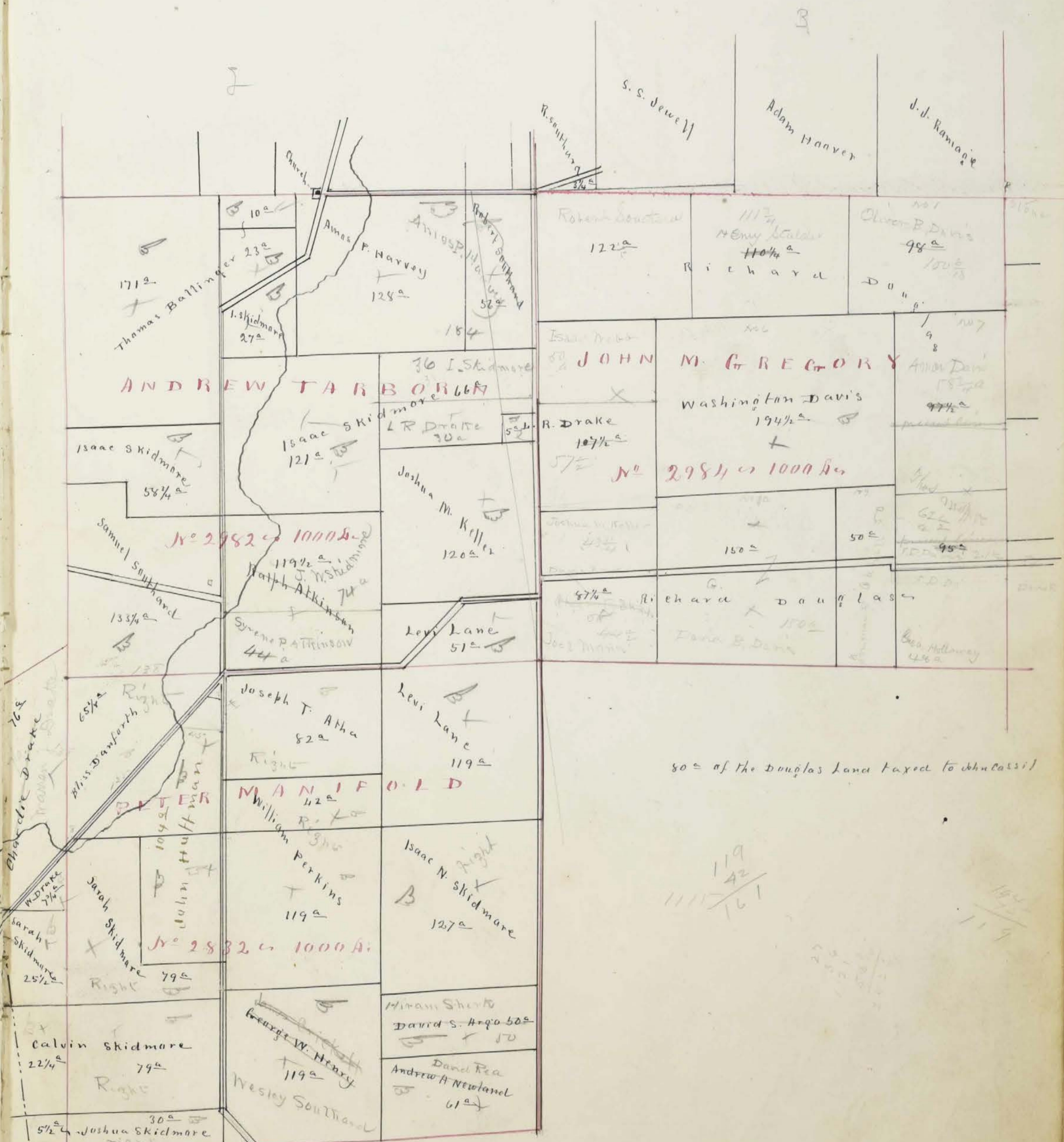
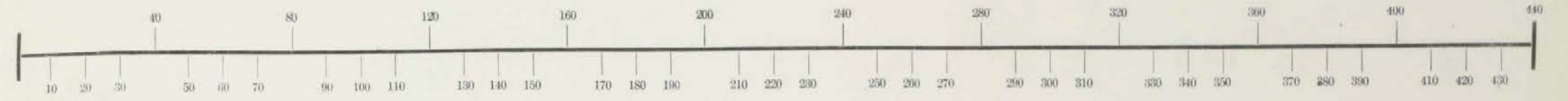

171 3/4

R. MEANS
No 5092 or 1335 1/2 A

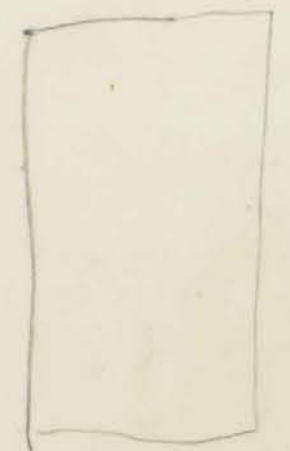

80 = of the Douglas Lane taxed to whicassil

119
119
119

Section, No. Lot

Scale, ⁵⁰40 Rods to an Inch, or ²⁰10 Rods to 1-4 Inch.

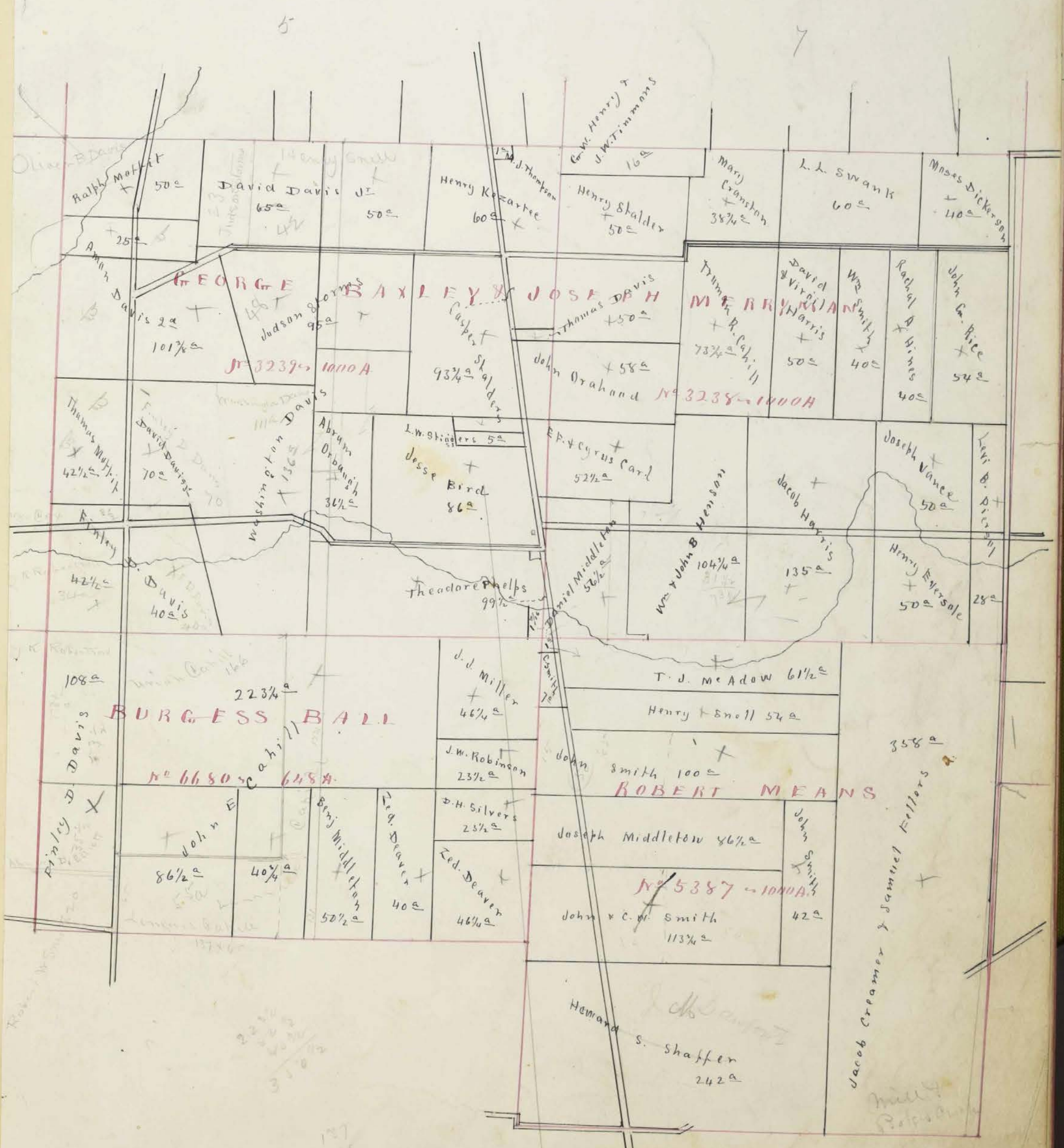
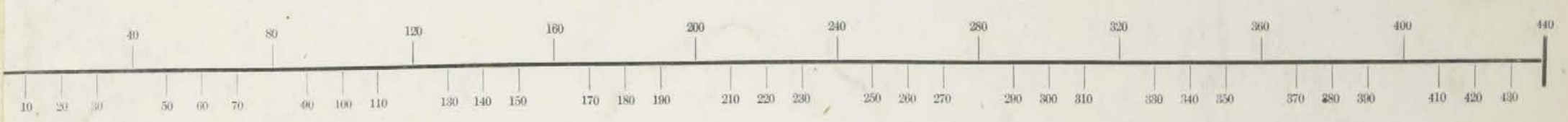

Section, No. Lot

Scale, ⁸⁰40 Rods to an Inch, or ²⁰10 Rods to 1-4 Inch.

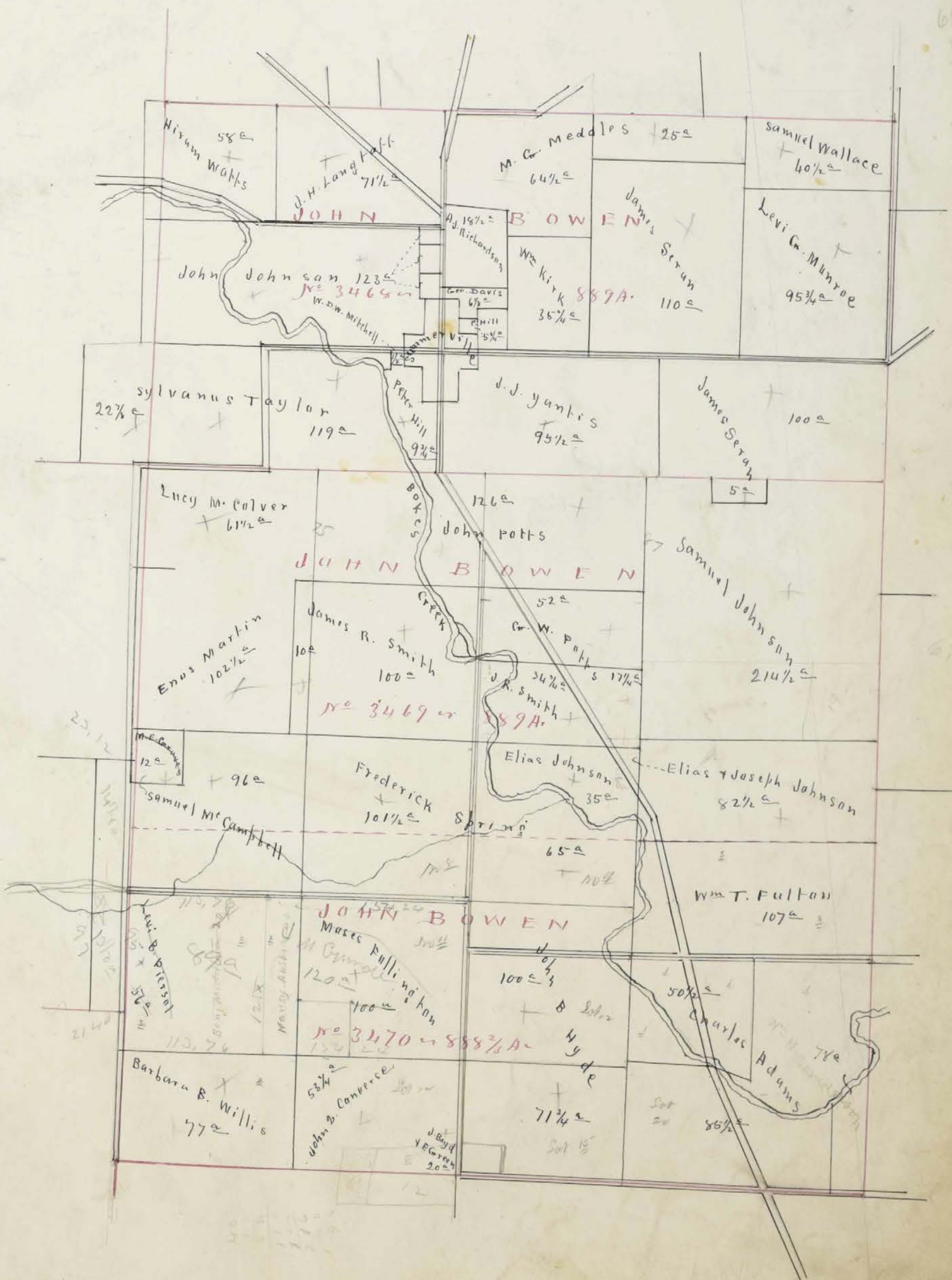
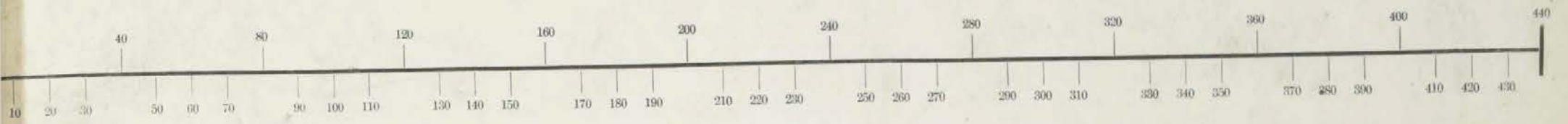

Section, No. _____ Lot _____

Scale, 40 Rods to an Inch, or 10 Rods to 1-4 Inch.

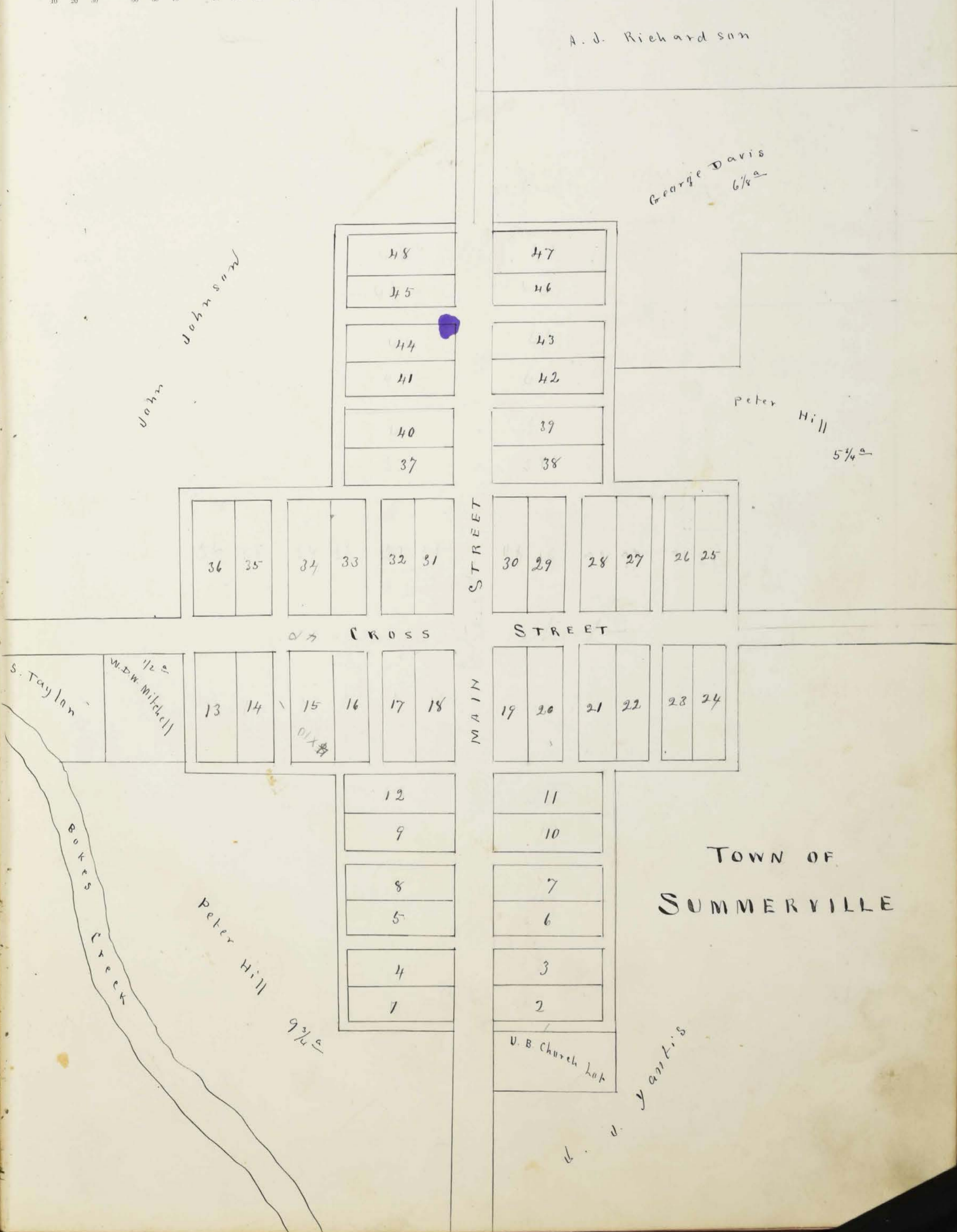
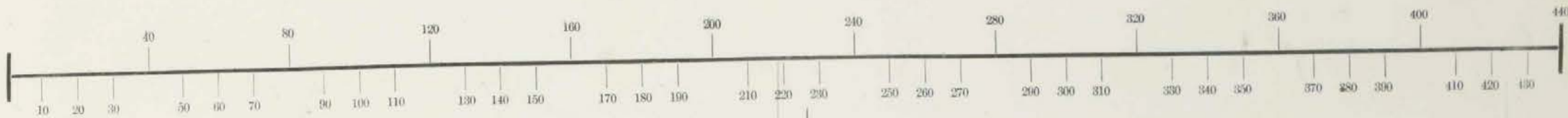

TOWN OF SUMMERVILLE

A. J. Richardson

George Davis
6 1/2 a

Peter Hill
5 1/4 a

John
Johnson

S. Taylor
W. D. W. Mitchell
1/2 a

BOKES CREEK

Peter Hill
9 3/4 a

U. B. Church Lot

Yantis

STREET

MAIN STREET

CROSS STREET

STREET

- 48
- 45
- 44
- 41
- 40
- 37

- 47
- 46
- 43
- 42
- 39
- 38

- 36 35
- 34 33
- 32 31

- 30 29
- 28 27
- 26 25

- 13 14
- 15 16
- 17 18

- 19 20
- 21 22
- 23 24

- 12
- 9
- 8
- 5
- 4
- 1

- 11
- 10
- 7
- 6
- 3
- 2

Section, No. _____ Lot _____

Scale, 40 Rods to an Inch, or 10 Rods to 1-4 Inch.

117 1/2
306
91

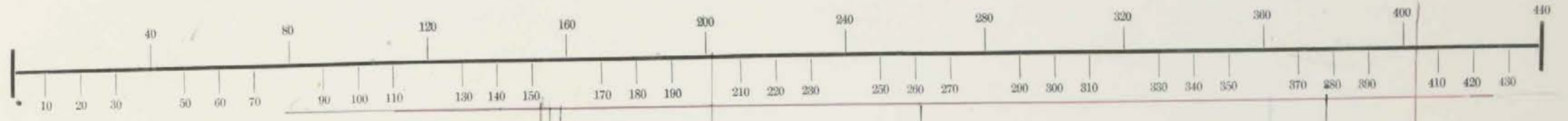

Knox's Mill or York Center

Scale 30 poles to an inch

Eggs
F. Saw
L. Shirk
H. H. H. H.

2 Daws to 100 Acres

G. BAXLEY

J. M. FERRYMAN

No 3234 or 1000 Acres

Elizabeth Morrow

Wm C. Moffit
98^a

Harriet Richardson
4 1/2^a

Elizabeth Morrow
9 1/2^a

Harriet Richardson
6^a

Judson Storm
17^a

Wm Everingham
4^a

J. E. Taby
32 1/2^a

53 1/4^a
Elvans

50^a

Thomas Dawse heirs
67 1/4^a

14 1/2^a
Lucius Webster

P. L. & S. E. Denman
9^a

60 1/2^a
Abram Shirk

12^a
J. H. Shirk

H. T. Knox
D. Baughan

Cemetery

J. W. Winters
1/2^a

L. D. Wright
4^a

School

6 1/2^a
1 1/2^a
1 1/2^a

15 - 1000

Section, No. _____ Lot _____

Scale, 40 Rods to an Inch, or 10 Rods to 1-4 Inch.

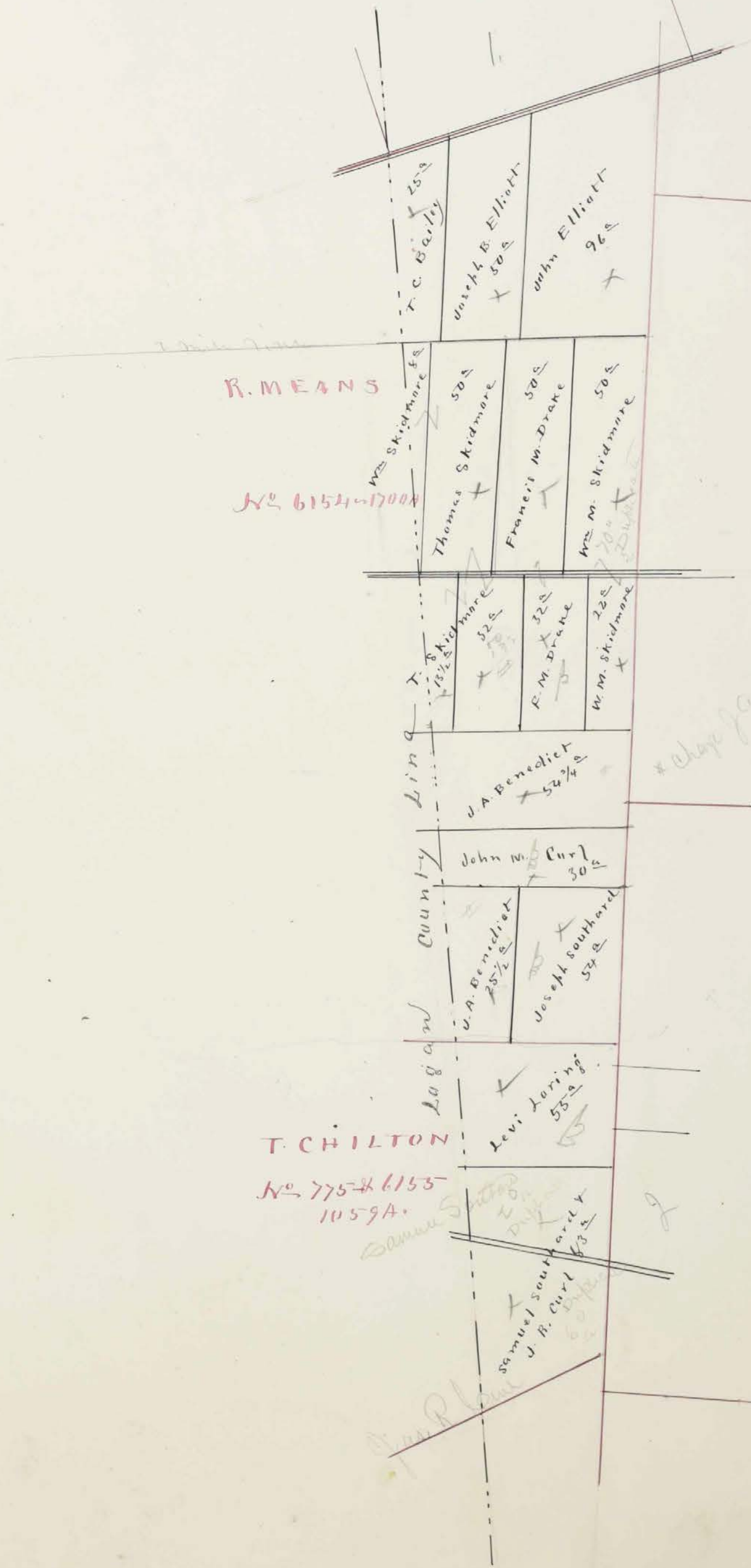
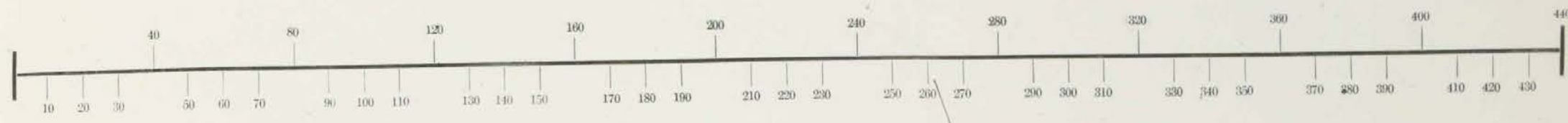

** copy for Benedict with means as per plan*

74 24
25 1/4
20

T. CHILTON
No 775-46153
1059A

Samuel Southard
J. R. Curl
63 a

Assessment of Real Property in *York* Township,

Union County, Ohio, for the Year 1870.

For Plats of all Lands described on this Page, see Page _____ of Plats.			DESCRIPTION OF PROPERTY.		No. of Acres of Land Classified.				WATER COURSE.	Acres	H.	Acres	H.	Acres	H.
IN WHOSE NAME ASSESSED.	No. of Entry.	Orig'l Quantity.	ORIGINAL PROPRIETOR.	Arable & Plow Land.	Meadow & Pasture Land.	Uncultivated & Wood Land.									
Atkinson Ralph	2982	1000	A Laboul	27	52	40		Bolescreek							
Austin Nancy	3470	889	John Bowyer	15	10	15		Bolescreek							
Adams, Charles	3470	889	John Bowyer	58	70	40		Bolescreek							
Atha Joseph J	2832	1000	P Maupfel	12	8	42		Bolescreek							
"	2834	"	"	"	"	20		"							
Argo David A	2832	1000	P Maupfel		30	20		Bolescreek							
Anderson William	3236	1000	Barley Murrman	17		18		Bolescreek							
Ballinger Thomas	2981	1700	R Maup	6		17		Bolescreek							
"	2982	1000	A Laboul	40	61	80		"							
"	3236	"	Barley Murrman	8	32			"							
Bolebaugh Jacob	12124	904	Stephenson & Holt	30	40	30		Bolescreek							
"	5289	1000	Th Bowyer	15	10	15		"							
Bolebaugh David D	5289	1000	Th Bowyer			10		Bolescreek							
Brooks A. J	5289	1000	Th Bowyer	22	48	30		Bolescreek							
Benedict Junius A	6154	1700	R Maup	6	18	48		Bolescreek							
Bird Jessie	3239	1000	Barley Murrman	15	5	17		Bolescreek							
Batten William	3237	1000	Barley Murrman	26	25	104		Bolescreek							
Barbie Thomas	11346	1200	Allen Latham	6		7		Fultoncreek							
Boughman Delilah	3234	1000	Barley Murrman		4			Bolescreek							
Ballinger Leab	3236	1000	Barley Murrman	20	40	40		Bolescreek							
Brown William	11346	1200	Allen Latham	40	10	22		Fultoncreek							
Bailey J. C	6154	1700	R Maup			25		Bolescreek							
Boyd Joseph Gen Et	3470	889	John Bowyer	5	5	10		Bolescreek							
Bird Jessie Charles	3238	1000	Barley Murrman	35	12			Bolescreek							
Brown George	11346	1200	Allen Latham	2				Fultoncreek							
				485	480	661									

Whole No. of Acres.	Value per Acre including Buildings.	Total Value of Lands, excluding Buildings.	Value of all Buildings.			Total Value of Lands and Buildings.	Amount Added or Deducted by Co. Board of Equalization.		Total Value as Equalized by Co. Board.	Amount Added or Deducted by State Board of Equalization.		Total Value as Equalized by State Board.	REMARKS.
			Houses.	Mills.	Other Buildings.		Added Dollars.	Deducted Dollars.		Added Dollars.	Deducted Dollars.		
119 1/2	20	2370	100			2450	249		2739	329		2410	
240	18	420				420	72		492	95		697	
215	22	4730	200		300	5230	823		5753	690		51063	
62	17	1054				1054	103		1159	139		1020	
20	14	280				280	28		308	37		271	
50	18	850				850	95		945	125		920	
35 1/2	18	639				639	64		703	84		619	
23	19	437				437	43		480	58		422	
191	17	3239	300		100	3839	384		4223	507		3716	
40	18	760				760	76		836	100		736	
100	20	2000	150		300	2450	245		2695	323		2372	
40 1/2	20	810	250			1060	106		1166	140		1026	
10	10	100				100	10		110	13		97	
100	22	2200	400		200	2800	280		3080	370		2710	
72	17	1224				1224	122		1346	161		1185	
9	17	136				136	14		150				
39	20	780				780	78		858	103		755	
155	20	3100	100			3200	320		3520	422		3098	
13	12	156				156	15		171	20		150	
4	22	88				88	8		96	12		84	
100	20	2000	100		100	2200	220		2420	290		2130	
72	18	1296			100	1396	139		1535	184		1351	
25	16	400				400	40		440	53		387	
20	20	400				400	40		440	53		387	
47	20	940	100		200	1240	124		1364	164		1200	
2 1/2	20	50				50	5		55	7		48	
1586													
		30743	1900		1380	33743	3391		37334	4690		32854	

Assessment of Real Property in *York* Township,

Union County, Ohio, for the Year 1870.

For Plats of all Lands described on this Page, see Page _____ of Plats.			DESCRIPTION OF PROPERTY.		No. of Acres of Land Classified:				Whole No. of Acres.	Value per Acre including Buildings.	Total Value of Lands, excluding Buildings.	Value of all Buildings.			Total Value of Lands and Buildings.	Amount Added or Deducted by Co. Board of Equalization.		Total Value as Equalized by Co. Board.	Amount Added or Deducted by State Board of Equalization.		Total Value as Equalized by State Board.	REMARKS.
IN WHOSE NAME ASSESSED.	No. of Entry.	Orig'l Quantity.	ORIGINAL PROPRIETOR.	WATER COURSE.	Arable & Plow Land.	Meadow & Pasture Land.	Uncult'd & Wood Land.	Acres.				II.	Acres.	II.		Acres.	II.		Houses.	Mills.		
Earl James R	6155	1059	W. Chittum	Boleseruck	30	20	10	60	22	1320			1320	132			1452		174	1278		
Earl John M	6154	1200	R Means	Boleseruck	5		25	30	14	420			420	42			462		85	405		
Evans Thomas J	12124	904	Stephens & Holt	Fullmeruck	41	7	52	100	20	2000			2000	200			2200		264	1936		
✓	5289	1000	M. Bourger	Boleseruck	10	10	30	30	20	1000	300		300	1600	160		1760		299	1649		
Evans John	5289	1000	M. Bourger	Boleseruck	37	28	35	100	22	2200	200		2400	240			2640		317	2323		
Chandler Albert W	11346	1200	Allen Latham	Fullmeruck	17	10	33	60	15	900			900	90			990		119	871		
Colver Lucy M	3669	1778	John Bowyer	Boleseruck	12	28	40	40	20	800	200		200	1200	120		1320		158	1162		
✓	3469	889	✓	✓	8		13	21 1/2	20	430			430	43			473		57	416		
Crannway Jacob & William J	5387	1000	R Means	Boleseruck	40		318	358	15	5370			5370	537			5907		709	5198		
Coahill John E	6680	668	Burgess Ball	Boleseruck	30		320	350 1/2	15	5257	150		5407	541			5948		714	5234		
✓	13542	789	Joseph Mills	✓	9		8 1/2	17 1/2	20	350			350	35			385		46	339		
Coahill William	12452	789	Joseph Mills	Boleseruck	10	10	30	50	22	1100	150		1250	125			1375		165	1210		
Coahill Alexander	11346	1200	Allen Latham	Fullmeruck	18	3	29	50 1/2	18	909	100		1009	101			1110		133	977		
Cassill John	2894	1000	J. McGregory	Boleseruck			80	80	15	1200			1200	120			1320		158	1162		
Covey E. S.	3334	1000	Baxley & Munnice	Boleseruck	2		7 1/2	2 3/4	30	82	150		332	23			255		31	224		
✓	12542	789	Joseph Miller	Fullmeruck																		
Cusie John M	11346	1200	Allen Latham	Fullmeruck	44	24	56	124 1/2	18	2241			2241	224			2465		296	2169		
Cox Edith	11346	1200	Allen Latham	Fullmeruck	24	14	12	50	15	750			750	75			825		99	726		
Coahill Truman R	3238	1200	Baxley & Munnice	Fullmeruck	14		59	73 3/4	13	957			957	96			1053		129	924		
Crannice John D	3470	889	John Bowyer	Boleseruck	20	2	5 1/2	53 3/4	20	1075			1075	108			1183		142	1041		
Crieker James T	12124	901	Stephens & Holt	Fullmeruck			28	28	16	448			448	45			493		59	434		
✓	13506	500	D. Williams	✓	51	15	26	92	19	1748	200		2048	205			2253		270	1983		
✓	15707	49	A. Latham	✓			21 3/4	21 3/4	16	348			348	35			383		46	337		
Crannice Mary	3328	1000	Baxley & Munnice	Boleseruck			38 1/4	38 1/4	12	465			465	47			512		62	450		
Chandler A. H.	11346	1200	Allen Latham	Fullmeruck	3		50	53	13	636			636	64			700		84	616		
					414	208	1284 1/2	1506 1/4		32008	1450		600	34058	3408		37466		4495	32970		
																			4496			

Assessment of Real Property in *York* Township,

Union County, Ohio, for the Year 1870.

For Plats of all Lands described on this Page, see Page _____ of Plats.		DESCRIPTION OF PROPERTY.			No. of Acres of Land Classified.				Whole No. of Acres.	Value per Acre excluding Buildings.	Total Value of Lands, excluding Buildings.	Value of all Buildings.			Total Value of Lands and Buildings.	Amount Added or Deducted by Co. Board of Equalization.		Total Value as Equalized by Co. Board.		Amount Added or Deducted by State Board of Equalization.		Total Value as Equalized by State Board.	REMARKS.
In Whose Name Assessed.	No. of Entry.	Orig'l Quantity.	ORIGINAL PROPRIETOR.	WATER COURSE.	Arable & Plow Land.	Meadow & Pasture Land.	Uncultivated & Wood Land.	Houses.				Mills.	Other Buildings.	Added Dollars.		Deducted Dollars.	Dollars.	Added Dollars.	Deducted Dollars.	Dollars.			
Cahill Miah	6680	668	Burgess Ball	Bot Reservoir			20				260			260			26	296		34	252		
Curl E. S. & Opus	3239	1000	Barley & Meriman	Bot Reservoir	11	7	34 1/2				52 1/2	18	745			745	95	1040		125	915		
Coel Mary	3234	1000	Barley & Meriman	Bot Reservoir	8	5	27				40	21	840	150	100	1050	109	1099		144	1055		
Corus J. S. & W	6492	70	R Means	Bot Reservoir	41	9	20				70	20	1400			1400	140	1540		185	1355		
Chandler A	11346	1200	Allen Latham	Bot Reservoir																			
Davis Eliza A	12542	789	Joseph Miller	Jullin Creek	41	30	88 1/2				159 1/2	17	3030	200		3230	323	3553		426	3127		
Davis David Jr	3239	1000	Barley & Meriman	Bot Reservoir	88	48	54				185	20	3700		150	3850	385	4235		508	3727		
Davis Washington	3239	1000	Barley & Meriman	Bot Reservoir	30	50	56				136	20	2720	400	300	3420	342	3762		451	3311		
Davis W. G.	6492	70	Robert Means				13 1/2				13 1/2	18	248			248	24	267		32	235		
Davis Ruby S	3239	1000	Barley & Meriman	Bot Reservoir	40	22	20 1/2				82 1/2	20	1650		200	1850	185	2035		244	1791		
Drake Chardis	6154	1700	Burgess Ball		40	28	20				88	20	1760			1760	176	1936		232	1704		
Drake Hannu						7	3 1/2				7 3/4	18	140			140	14	154		19	135		
Drake Frances M	6154	1700	R Means	Bot Reservoir	15	48	20				82	20	1640	300		1940	194	2134		256	1878		
Drake Francis	3236	2000	Barley & Meriman		35	5	57				99	18	1846			1846	175	1921		230	1691		
Drake Lemmon R	2984	1000	J. M. Gregory	Bot Reservoir	6		101 1/2				107 1/2	10	1075			1075	108	1183		142	1041		
	2982		A Lorton			5					5	12	60			60	6	66		8	58		
Douse Thomas Luis	3234	1000	Barley & Meriman	Bot Reservoir	22	10	35 1/2				67 1/2	23	1447			1447	145	1592		191	1401		
Douglas Richard	2984	1000	J. M. Gregory	Bot Reservoir	50	50	62 1/2				73 1/2	12	8652			8652	865	9517		1142	8375		
											87	12	1068			1068	117	8907					
Dawforth Blip	2832	1000	P. Mansfield	Bot Reservoir	15	25	25 1/2				65 1/2	20	1305	100	200	1605	160	1765		212	1553		
	3236		Barley & Meriman				10				10	14	140			140	14	154		18	136		
Dally Isaac	3236	1000	Barley & Meriman	Bot Reservoir	8	22	20				52	20	1000		300	1300	130	1430		172	1258		
	3236	2000			10	40	39 1/2				89 1/2	20	1790			1790	179	1969		236	1733		
	5490	1000			15	15	136				166	20	3320			3320	332	3652		438	3214		
Deaver Judithiah	6680	669	Burgess Ball	Bot Reservoir	24	6	76 1/2				46 1/2	15	694			694	70	764		92	672		
	6680	148					40				40	14	560			560	56	616		74	542		
Demman Francis L	3234	1000	Barley & Meriman	Bot Reservoir		7	1/4				7 1/4	24	174	150		324	32	356		43	313		
Demman Sarah, E						1	1/2				1 1/2	24	36			36	4	40		5	35		
Dawforth J. S.	5387	1000	R Means	Bot Reservoir	20	40	182				242	16	3872	128		4000	400	4400		528	3872		
					529	520	1679 1/2				2728 1/2		45724	1428	1450	48602	4962	53464		6476	47049		

Assessment of Real Property in *York* Township,

Union County, Ohio, for the Year 1870.

DESCRIPTION OF PROPERTY.				No. of Acres of Land Classified.				Whole No. of Acres.	Value per Acre of Land, excluding Buildings.	Total Value of Lands, excluding Buildings.	Value of all Buildings.			Total Value of Lands and Buildings.	Amount Added or Deducted by Co. Board of Equalization.		Total Value as Equalized by Co. Board.	Amount Added or Deducted by State Board of Equalization.		Total Value as Equalized by State Board.	REMARKS.
				Arable & Plow Land.	Meadow & Pasture Land.	Uncultivated & Wood Land.	Houses.				Mills.	Other Buildings.	Added Dollars.		Deducted Dollars.	Added Dollars.		Deducted Dollars.			
In Whose Name Assessed.	No. of Entry.	Orig'l Quantity.	ORIGINAL PROPRIETOR.	Acres.	H.	Acres.	H.	Acres.	H.	Dollars.	Dollars.	Dollars.	Dollars.	Dollars.	Dollars.	Dollars.	Dollars.	Dollars.	Dollars.	Dollars.	
Davis Amos J	3239	1000	Barley & Meriman	Bokescreek	30	50	21	4	101	14	2025	200	300	2585	252	2777	333	2444			
Dickson Moses	3238	1000	Barley & Meriman	Bokescreek	11	12	17		40	18	720			720	72	792	95	697			
Davis Amos J	3239	1000	Barley & Meriman	Bokescreek	10	10	5		35	20	500			500	50	550	66	484			
Davis Washington	2984	1000	J. M. Gregory	Bokescreek					144	1/2	2334			2334	233	2567	308	2259			
Davis Thomas	3239	2000	Barley & Meriman	Bokescreek	15		35		50	18	900			900	90	990	119	871			
Davis George	3468	889	John Boyer	Bokescreek		6			6	24	144			144	14	158	19	139			
	3284	1000	Barley & Meriman	Bokescreek	16				60	18	1080			1080	108	1188	142	1046			
Evans Benjamin	3234	1000	Barley & Meriman	Bokescreek	23	4	27		54	22	1188	250		1438	144	1582	170	1412			
	13506	500	D. Williams	Bokescreek	20	20	67		107	18	1926			1926	193	2119	254	1865	Deam of S. Co. on my		
Elliott John	6154	1700	R. Means	Bokescreek	6	20	70		26	20	1920			1920	192	2112	253	1859			
Elliott John B	6154	1700	R. Means	Bokescreek	6	14	30		50	20	1000	200	300	1500	150	1650	199	1451			
Oversole Henry	3238	1000	Barley & Meriman	Bokescreek	30	10	10		52	19	950			950	95	1045	125	920			
Elliott Martin	13506	500	D. Williams	Bokescreek	28	13	40		20	1/2	1610	100	100	1810	181	1991	239	1752			
Ellis John H	3235	1000	Barley & Meriman	Bokescreek	37	16	47		102	33	2300			2300	230	2530	304	2226			
Overingham W. H.	3234	1000	Barley & Meriman	Bokescreek	4				4	50	120		150	270	27	297	36	261			
Fullington Moses	3470	889	John Boyer	Bokescreek	30	20	40		90	19	1710	300	300	2210	221	2431	292	2139			
									10	19				199	199	209	+10				
Hallen William F	3470	889	John Boyer	Bokescreek	18	46	43		107	22	2354	150	200	2704	270	2974	357	2617			
	11346	1200	Allen Latham	Kaltw creek	5	9	133		141	13	1833			1833	183	2016	242	1774			
Hills John	11346	1200	Allen Latham	Bokescreek	57	26	32		115	18	2185	107		2285	229	2514	302	2212			
Higley Rebecca	3265	1000	Barley & Meriman	Bokescreek	22	18	60		107	22	2200	300		2500	250	2750	330	2420			
Higley Jonas	3234	1000	Barley & Meriman	Bokescreek	8	31	26		65	22	1430			1430	143	1573	189	1384			
	5289		John Boyer		18	18	14		50	18	900	150	200	1250	125	1375	165	1210			
Melchinger Stephen	5290	1000	John Boyer	Bokescreek	44	31	78		153	19	2907	300	250	3457	346	3803	456	3347			
					438	367	10344			1838	1/4	34236	2050	1700	37786	3796	41764	5004	36770		

Assessment of Real Property in *York* Township,

Union County, Ohio, for the Year 1870.

For Plats of all Lands described on this Page, see Page _____ of Plats.		DESCRIPTION OF PROPERTY.				No. of Acres of Land Classified.				Whole No. of Acres.	Value per Acre excluding Buildings.	Total Value of Lands, excluding Buildings.	Value of all Buildings.			Total Value of Lands and Buildings.	Amount Added or Deducted by Co. Board of Equalization.		Total Value as Equalized by Co. Board.	Amount Added or Deducted by State Board of Equalization.		Total Value as Equalized by State Board.	REMARKS.
						Arable & Plow Land.	Meadow & Pasture Land.	Uncultivated & Wood Land.	Houses.				Mills.	Other Buildings.	Added Dollars.		Deducted Dollars.	Added Dollars.		Deducted Dollars.			
In Whose Name Assessed.	No. of Entry.	Orig'l Quantity.	ORIGINAL PROPRIETOR.	WATER COURSE.	Acres.	H.	Acres.	H.	Acres.	H.	Acres.	H.	Dollars.	Dollars.	Dollars.	Dollars.	Dollars.	Dollars.	Dollars.	Dollars.	Dollars.	Dollars.	Dollars.
Gates Isaac	3470	889	John Bowyer	Dullin creek	40		26		30		96		201920		150	2070	207		2277		273	2004	
James Martha E	3470	889	John Bowyer	Dullin creek					12		12		19144			144	14		155		19	139	
Goldsmith Joseph J	3337	1000	Barley & Meriman	Bokescreek	35		17		51		103		253575	400	200	3175	318		3493		419	3074	
Green James	3237	1000	Barley & Meriman	Bokescreek	37		8		58 1/2		93 1/2		239150	100		2350	225		2475		297	2178	
Henry Guy W					33		7		24 1/2		53 1/2		221177			1177	118		1295		155	1140	
Harvey Amos P	3238		A Labaree						6		6		21180			126	13		139		17	122	
	2982	1000	A Labaree	Bokescreek	43		39		47		128		202560	300	300	3160	316		3476		417	3059	
	3236	2000	Barley & Meriman		10		20		56		86		171462			1462	146		1608		193	1415	
	3236	1000							14 1/2		14 1/2		17246			246	24		270		32	238	
Hyde John B	3470	889	John Bowyer	Bokescreek	42		100		29 3/4		171 3/4		223778	200		3978	398		4376		525	3851	
Henson William	3238	1000	Barley & Meriman	Bokescreek	38		12		23 1/4		73 1/4		201465	100		1565	157		1722		207	1515	
Henson John B	3238	1000	Barley & Meriman	Bokescreek	11		4		16 1/4		31 1/2		20650	100		750	73		803		96	707	
Hoover Adam	3235	1000	Barley & Meriman	Bokescreek	35		10		55		100		181800			1800	180		1980		238	1742	
Hoover Saml M	3235	1000	Barley & Meriman	Bokescreek	64		8		43		118		212415	300		2715	272		2987		359	2628	
Hoover John	3235	1000	Barley & Meriman	Bokescreek	38		17		45		100		202000			2800	200		2200		264	1936	
Haines Jacob	3258	1000	Barley & Meriman	Bokescreek	23		7 1/2		40		135		202700	300	300	3300	320		3630		436	3194	
Haines Jonathan	3236	1000	Barley & Meriman	Bokescreek	25		40		108 1/4		173 1/4		203465	300		3765	377		4142		497	3645	
Haines N W	3236	1000	Barley & Meriman	Bokescreek	16		20		55		91		181638			1638	169		1807		217	1590	
Huffman John	2832	1000	P. Mansfield	Bokescreek	20		30		54		104		202080	100	100	2280	228		2508		301	2207	
Hoover James	12542	789	Joseph Miller	Dullin creek	20		50		23		93		201860			1860	186		2046		245	1801	
Hill Peter	3468	889	John Bowyer	Bokescreek	9				3 1/4		9 3/4		30292			292	29		321		38	253	
Henry John W	3468	889	John Bowyer	Bokescreek			5		3/4		5 3/4		24138			138	14		152		18	134	
	2832	1000	P. Mansfield	Bokescreek	30		54		35		119		182261			2261	226		2487		298	2189	
Hurlburt Joshua M	5289	1000	John Bowyer	Bokescreek	125		15		60		200		224400	200	300	4200	490		5390		647	4743	
Hazen W P	11346	1200	Allen Latham	Dullin creek	8				235 1/2		243 1/2		174140			4140	414		4554		549	4007	
Harris David & Virgil	3238	1000	Barley & Meriman	Bokescreek	15		5		30		30		15750			750	75		825		99	726	
Hines Rachel A	3238				15				25		20		18720			720	72		792		95	697	
Holmes Obadiah	12124	904	Stephen & Holt	Bokescreek	42		35		25 1/4		102 1/2		202050		150	2200	220		2420		290	2130	
Humminger Nathan	5470	1000	John Bowyer		15		15		30		60		181080			1080	108		1188		143	1045	
					6		767		608		1224 3/4		2610	3/4	52022	2400	1500	55923	1599	61521	7382	57139	

For Plats of all Lands described on this Page, see Page _____ of Plats.			DESCRIPTION OF PROPERTY.				No. of Acres of Land Classified.				Whole No. of Acres.	Value per Acre, including Buildings.	Total Value of Lands, excluding Buildings.	Value of all Buildings.			Total Value of Lands and Buildings.	Amount Added or Deducted by Co. Board of Equalization.		Total Value as Equalized by Co. Board.	Amount Added or Deducted by State Board of Equalization.		Total Value as Equalized by State Board.	REMARKS.
In Whose Name Assessed.	No. of Entry.	Orig'l Quantity.	ORIGINAL PROPRIETOR.	WATER COURSE.	Arable & Plow Land.	Meadow & Pasture Land.	Uncultiv'd & Wood Land.	Acres.	H.	Acres.				H.	Acres.	H.		Houses.	Mills.		Other Buildings.	Added Dollars.		
Johnson John	3468	889	John Bowyer	Bolescreek	40	40	45	123	32	2706		100	2806	286			3092		371	2721				
Johnson Elias Sr	3469	889	John Bowyer	Bolescreek	19	7	9	35	32	770			770	77			847		102	745				
Johnson Elias Jr	3469	889	John Bowyer	Bolescreek	6	13	23 1/4	41 1/4	32	907			907	90			997		120	877				
Johnson Joseph	3469	889	John Bowyer	Bolescreek	13	2	26 1/4	41 1/4	32	907			907	90			997		120	877				
Johnson Samuel	3469	889	John Bowyer	Bolescreek	25	48	170 1/4	244 1/4	18	4396	400		4796	480			5276		633	4643	1112	8763		
Johnson Jacob	11346	1200	Allen Latham	Fultoncreek	41	25	21 1/2	87 1/2	19	1662	100		1762	176			1938		233	1705				
Jewell S. S.	3235	1000	Barley W. Meriman	Bolescreek			317 3/4	317 3/4	17	5402			5402	540			5942		713	5229				
Jennings Nestor	5290	1000	Thos W. Bowyer	Bolescreek	50	50	96	196	20	3930	100		4030	412			4442		544	3998				
Keller Joshua M	2982	1000	A. Latham	Bolescreek	30	45	55	120	17	2040	150		2190	239			2429		315	2114				
Kirk William	3468	889	John Bowyer	Bolescreek	15	15	5 1/2	35 1/2	30	770			770	77			847		94	697				
Knowlton H. Z.	3234	1000	Barley W. Meriman	Bolescreek	2			2	25	50	350	1800	3700	220			2420		290	2130				
Knowlton A. E.	3237	1000	Barley W. Meriman	Bolescreek	13	32	25	70	23	1610	200		1810	201			2011		263	1946				
Kuperer Henry	3239				18	15	27	60	22	1320	100		1420	162			1582		214	1558				
Kearns James	11346	1200	Barley W. Meriman	Bolescreek	15		138	143	12	1716			1716	172			1888		227	1661				
Logan David	3235 3236	2000	Barley W. Meriman	Bolescreek	11	4	20 1/2	35 1/2	18	639			639	64			703		84	619				
Low Levi	2832	1000	P. Mansfield	Bolescreek	22	27	68	119	15	1785	300		2085	218			2303		288	2115				
	2982		A. Latham				51	37	13	663			663	66			729		87	642				
Long Levi	775 6135	1059	Thos Chilton	Bolescreek	9	11	35	35	19	1045			1045	105			1150		138	1012				
Latham Allen	11346	1200	Allen Latham	Fultoncreek			89 3/4	89 3/4	15	1346			1346	134			1480		178	1302				
	15707	48					21 3/4	31 3/4	15	326			326	32			358		43	315				
	11346	1200			36	10	44	90	19	1710			1710	171			1881		226	1655				
Longery John	11346	1200	Allen Latham	Fultoncreek	17	8	25	32	19	950			950	95			1045		125	920				
Langstaff James H	3468	889	John Bowyer	Bolescreek	27	15	27 1/2	71 1/2	20	1430			1430	153			1583		202	1481				
					399	364	1337	2100		38010	1700	1800	1000	42510	4854				46764		5672	41152		

Assessment of Real Property in *York* Township,

Union County, Ohio, for the Year 1870.

For Plats of all Lands described on this Page, see Page _____ of Plats.		DESCRIPTION OF PROPERTY.				No. of Acres of Land Classified.				Whole No. of Acres.	Value per Acre of Land.	Total Value of Lands, excluding Buildings.	Value of all Buildings.			Total Value of Lands and Buildings.	Amount Added or Deducted by Co. Board of Equalization.		Total Value as Equalized by Co. Board.	Amount Added or Deducted by State Board of Equalization.		Total Value as Equalized by State Board.	REMARKS.
In Whose Name Assessed.	No. of Entry.	Orig'l Quantity.	ORIGINAL PROPRIETOR.	WATER COURSE.	Arable & Plow Land.	Meadow & Pasture Land.	Uncultiv'd & Wood Land.	Acres.	H.				Acres.	H.	Acres.		H.	Houses.		Mills.	Other Buildings.		
Miller Thomas	12124	904	Stephens ^{and} Holt	Muttoncreek	55	60	67 1/2	182 1/2	21	3832	200	4032	403			4435	532		3903				
Middle Milo J	3468	889	John Bowyer	Bo Reseruk	11	65	5	81	16	1296		1296	130			1426			171	1255			
Allen Latham	11346	1200	Allen Latham	Muttoncreek			3 1/2	3 1/2	16	56		56	2			62			7	58			
Joseph Miller	12542	789	Joseph Miller																				
Newland Andrew	2832	1000	P. Manifold	Bo Reseruk	12	5	18	35	20	700		700	70			770			92	677			
Newland Andrew A	2	2	P. Manifold	Bo Reseruk	12	6	8	26	20	520		520	52			572			69	503			
Ortough Abraham	3239	1000	Barley & Meriman	Bo Reseruk	15	15	6 1/2	36 1/2	20	750		750	73			803			97	706			
Ortough John	3239	1000	Barley & Meriman	Bo Reseruk	14	10	34	38	19	1102		1102	110			1212			145	1067			
Potts John	3469	889	John Bowyer	Bo Reseruk	33	13	30	126	19	2394		2394	239			2633			316	2317			
Potts J W	3469	889	John Bowyer	Bo Reseruk	11	17	41	69	19	1311		1311	131			1442			173	1269			
Phelps Theodore	3239	1000	Barley & Meriman	Bo Reseruk	50	24	25 1/2	99 1/2	20	1990	200	150	2340	234		2574			309	2265			
Phelps William	3239	1000	Barley & Meriman	Bo Reseruk	9	5	21	38	19	665		665	67			732			88	644			
Plattner W. A	3236	1000	Barley & Meriman	Bo Reseruk	14	20	16	30	20	1000		1000	100			1100			132	968			
Pudwood John	3234	1000	Barley & Meriman	Bo Reseruk	68	130	30	278	24	6672	300	200	7172	713		7890			947	6943			
Pinsole Levi B	3238	1000	Barley & Meriman	Bo Reseruk			28	10	19	190		190	19			209			25	184			
Pinsole Levi B	3470	889	John Bowyer	Bo Reseruk	25	5	26	36	16	896		896	90			986			118	868			
Perkins William	2832	1000	P. Manifold	Bo Reseruk	16	35	68	119	16	1904		1904	190			2094			251	1643			
Phelps W. A	13506	1000	D. Williams	Bo Reseruk	9		20	29	19	551	150	701	70			771			93	678			
Perkins William	2834	1000	P. Manifold	Bo Reseruk	5	10	31	42	16	672		672	68			740			89	651			
Pnee James A	11344	1200	Allen Latham	Muttoncreek	26	8	16	30	18	900	100	1000	100			1100			132	968			
Phelps Theodore	3238	1000	Barley & Meriman	Bo Reseruk			1	1 3/4	20	35		35	4			39			5	34			
Pudwood John	13506	1000	D. Williams	Bo Reseruk	30	15	37 3/4	82 3/4	19	1572		1572	157			1729			207	1522			
					421	464	663 1/2	1548 1/2		30408	950	550	31908	3293		35701			421	230189			

Assessment of Real Property in *York* Township,

Union County, Ohio, for the Year 1870.

For Plats of all Lands described on this Page, see Page _____ of Plats.		DESCRIPTION OF PROPERTY.				No. of Acres of Land Classified.						Whole No. of Acres.	Value per Acre excluding Buildings.	Total Value of Lands, excluding Buildings.	Value of all Buildings.			Total Value of Lands and Buildings.	Amount Added or Deducted by Co. Board of Equalization.		Total Value as Equalized by Co. Board.	Amount Added or Deducted by State Board of Equalization.		Total Value as Equalized by State Board.	REMARKS.		
In Whose Name Assessed.	No. of Entry.	Orig'l Quantity.	ORIGINAL PROPRIETOR.	WATER COURSE.	Acres	H.	Acres	H.	Acres	H.	Acres				H.	Dollars	Dollars		Houses.	Mills.		Other Buildings.	Dollars.			Added Dollars.	Deducted Dollars.
<i>Ramsey John J</i>	<i>3235</i>	<i>1000</i>	<i>Baxley & Munnick</i>	<i>Boles creek</i>	<i>28</i>	<i>50</i>	<i>61</i>	<i>1/2</i>					<i>119 1/2</i>	<i>18</i>	<i>2270</i>				<i>2270</i>	<i>227</i>		<i>2497</i>	<i>300</i>		<i>2197</i>		
<i>Richardson Harrett</i>	<i>3234</i>	<i>1000</i>	<i>Baxley & Munnick</i>	<i>Boles creek</i>			<i>11</i>			<i>1/4</i>			<i>11 1/4</i>	<i>30</i>	<i>337</i>				<i>337</i>	<i>33</i>		<i>370</i>	<i>44</i>		<i>326</i>		
<i>Robinson James W</i>	<i>0680</i>	<i>648</i>	<i>Burget Ball</i>	<i>Boles creek</i>	<i>10</i>				<i>15</i>	<i>1/2</i>			<i>23 1/2</i>	<i>14</i>	<i>329</i>				<i>329</i>	<i>33</i>		<i>362</i>	<i>43</i>		<i>319</i>		
	<i>13506</i>	<i>500</i>	<i>D Williams</i>																								
<i>Rice J. G.</i>	<i>3238</i>	<i>1000</i>	<i>Baxley & Munnick</i>	<i>Boles creek</i>	<i>15</i>	<i>5</i>	<i>34</i>						<i>57</i>	<i>18</i>	<i>972</i>				<i>972</i>	<i>98</i>		<i>1070</i>	<i>128</i>		<i>942</i>		
<i>Rob James</i>	<i>11346</i>	<i>1200</i>	<i>Allen Latham</i>	<i>Fulton creek</i>	<i>2</i>								<i>2</i>	<i>20</i>	<i>40</i>				<i>40</i>	<i>4</i>		<i>44</i>	<i>5</i>		<i>39</i>		
<i>Richardson A. S.</i>	<i>3468</i>	<i>889</i>	<i>John Bowen</i>	<i>Boles creek</i>	<i>5</i>	<i>10</i>	<i>34</i>						<i>18 1/2</i>	<i>22</i>	<i>407</i>	<i>250</i>	<i>200</i>	<i>857</i>	<i>86</i>		<i>943</i>	<i>113</i>		<i>830</i>			
<i>Southard Robert W</i>	<i>3235</i>	<i>2000</i>	<i>Baxley & Munnick</i>	<i>Boles creek</i>	<i>3</i>					<i>1/4</i>			<i>3 1/4</i>	<i>20</i>	<i>65</i>				<i>65</i>	<i>6</i>		<i>71</i>	<i>9</i>		<i>62</i>		
<i>Southard Robert</i>	<i>2982</i>	<i>1000</i>	<i>A. Latham</i>	<i>Boles creek</i>	<i>15</i>	<i>20</i>	<i>21</i>						<i>56</i>	<i>18</i>	<i>1064</i>				<i>1064</i>	<i>106</i>		<i>1170</i>	<i>140</i>		<i>1030</i>		
<i>Smith William</i>	<i>3238</i>	<i>1000</i>	<i>Baxley & Munnick</i>	<i>Boles creek</i>					<i>40</i>				<i>40</i>	<i>12</i>	<i>480</i>				<i>480</i>	<i>48</i>		<i>528</i>	<i>63</i>		<i>465</i>	<i>130</i>	
<i>Sigler J. & Walter J.</i>	<i>3224</i>	<i>1000</i>	<i>Baxley & Munnick</i>	<i>Boles creek</i>						<i>3/4</i>			<i>3/4</i>	<i>50</i>	<i>38</i>	<i>150</i>			<i>188</i>	<i>19</i>		<i>207</i>	<i>25</i>		<i>182</i>		
<i>Stadler Henry</i>	<i>3238</i>	<i>1000</i>	<i>Baxley & Munnick</i>	<i>Boles creek</i>	<i>7</i>	<i>19</i>	<i>50</i>						<i>57</i>	<i>18</i>	<i>900</i>				<i>900</i>	<i>90</i>		<i>990</i>	<i>119</i>		<i>871</i>		
<i>Shirk John H</i>	<i>3234</i>	<i>1000</i>	<i>Baxley & Munnick</i>	<i>Boles creek</i>	<i>10</i>	<i>2</i>							<i>12</i>	<i>24</i>	<i>288</i>				<i>288</i>	<i>29</i>		<i>317</i>	<i>38</i>		<i>279</i>		
	<i>3237</i>					<i>3</i>		<i>1/2</i>					<i>3 1/2</i>	<i>24</i>	<i>84</i>				<i>84</i>	<i>8</i>		<i>92</i>	<i>11</i>		<i>81</i>		
<i>Smith John</i>	<i>5387</i>	<i>1000</i>	<i>Baxley & Munnick</i>	<i>Boles creek</i>	<i>59</i>	<i>38</i>	<i>25</i>						<i>100</i>	<i>30</i>	<i>2000</i>	<i>200</i>	<i>700</i>	<i>2400</i>	<i>240</i>		<i>2640</i>	<i>317</i>		<i>2323</i>			
<i>Shirk Mary P</i>	<i>3234</i>	<i>1000</i>	<i>Baxley & Munnick</i>	<i>Boles creek</i>	<i>10</i>	<i>22</i>	<i>10</i>			<i>1/4</i>			<i>42</i>	<i>15</i>	<i>630</i>				<i>630</i>	<i>63</i>		<i>693</i>	<i>83</i>		<i>610</i>		
<i>Sprague Isaac</i>	<i>11346</i>	<i>1200</i>	<i>Allen Latham</i>	<i>Fulton creek</i>	<i>4</i>		<i>4</i>						<i>8</i>	<i>12</i>	<i>96</i>				<i>96</i>	<i>10</i>		<i>106</i>	<i>13</i>		<i>93</i>		
<i>Stoughton Peter</i>	<i>3236</i>	<i>1000</i>	<i>Baxley & Munnick</i>	<i>Fulton creek</i>	<i>18</i>	<i>25</i>	<i>285</i>						<i>326</i>	<i>18</i>	<i>5868</i>				<i>5868</i>	<i>587</i>		<i>6455</i>	<i>775</i>		<i>5680</i>		
<i>Southard Rebecca</i>	<i>3234</i>	<i>1000</i>	<i>Baxley & Munnick</i>	<i>Boles creek</i>	<i>8</i>	<i>5</i>	<i>70</i>							<i>13</i>	<i>310</i>	<i>150</i>			<i>460</i>								

Handwritten calculations and notes at the bottom right of the page, including a vertical sum of values and a final total of 16407.

Summary totals at the bottom of the page: 164 179 527 1/2 870 1/2 15881 750 400 17031 1704 15735 2248 16407

Assessment of Real Property in *York* Township,

Union County, Ohio, for the Year 1870.

For Plats of all Lands described on this Page, see Page _____ of Plats.	DESCRIPTION OF PROPERTY.				No. of Acres of Land Classified.				Whole No. of Acres.	Value per Acre, as Building.	Total Value of Lands, excluding Buildings.	Value of all Buildings.			Total Value of Lands and Buildings.	Amount Added or Deducted by Co. Board of Equalization.		Total Value as Equalized by Co. Board.	Amount Added or Deducted by State Board of Equalization.		Total Value as Equalized by State Board.	REMARKS.
	No. of Entry.	Orig'l Quantity.	ORIGINAL PROPRIETOR.	WATER COURSE.	Arable & Plow Land.	Meadow & Pasture Land.	Uncultivated & Wood Land.	H.				H.	H.	H.		Houses.	Mills.		Other Buildings.	Added Dollars.		
<i>Southard Joseph</i>	<i>6154</i>	<i>1700</i>	<i>R Meems</i>	<i>Bokescreek</i>	<i>9</i>	<i>5</i>	<i>40</i>				<i>54</i>	<i>15</i>	<i>810</i>	<i>150</i>		<i>960</i>	<i>96</i>	<i>1056</i>	<i>127</i>	<i>929</i>		
<i>do do</i>	<i>6154</i>	<i>2757</i>	<i>Meems & Chittin</i>	<i>do do</i>			<i>1/2</i>				<i>12</i>	<i>20</i>	<i>10</i>		<i>10</i>	<i>1</i>	<i>11</i>	<i>2</i>	<i>9</i>			
<i>Southard Samuel</i>	<i>4155</i>	<i>1059</i>	<i>Th. Chittin</i>	<i>Bokescreek</i>		<i>8</i>	<i>12</i>				<i>20</i>	<i>20</i>	<i>400</i>		<i>400</i>	<i>40</i>	<i>440</i>	<i>53</i>	<i>387</i>			
<i>do do</i>	<i>2982</i>	<i>1000</i>	<i>A. Lashford</i>	<i>do do</i>	<i>30</i>	<i>75</i>	<i>28 1/2</i>				<i>133 1/2</i>	<i>20</i>	<i>2670</i>	<i>300</i>	<i>300</i>	<i>3170</i>	<i>317</i>	<i>3487</i>	<i>418</i>	<i>3068</i>		
<i>Spidmore Thomas</i>	<i>6154</i>	<i>1700</i>	<i>R Meems</i>	<i>Bokescreek</i>	<i>18</i>	<i>45</i>	<i>32</i>				<i>95</i>	<i>20</i>	<i>1900</i>		<i>1900</i>	<i>190</i>	<i>2090</i>	<i>251</i>	<i>1839</i>			
<i>Spidmore Leaph</i>	<i>2982</i>	<i>1000</i>	<i>A. Lashford</i>	<i>Bokescreek</i>	<i>54</i>	<i>138</i>	<i>75 3/4</i>				<i>267 3/4</i>	<i>20</i>	<i>5355</i>	<i>300</i>	<i>5655</i>	<i>565</i>	<i>6220</i>	<i>746</i>	<i>5474</i>			
<i>Sider W. T. J.</i>	<i>3334</i>	<i>1000</i>	<i>Barley & Munniman</i>	<i>Bokescreek</i>	<i>31</i>	<i>17</i>	<i>52</i>				<i>100</i>	<i>23</i>	<i>2300</i>	<i>300</i>	<i>100</i>	<i>2700</i>	<i>270</i>	<i>2970</i>	<i>357</i>	<i>2613</i>		
<i>Shirk Aaron</i>	<i>3334</i>	<i>1000</i>	<i>Barley & Munniman</i>	<i>Bokescreek</i>	<i>20</i>	<i>20</i>	<i>20 1/2</i>				<i>60 1/2</i>	<i>24</i>	<i>1452</i>	<i>200</i>	<i>150</i>	<i>1802</i>	<i>180</i>	<i>1982</i>	<i>238</i>	<i>1744</i>		
<i>do do</i>	<i>5287</i>		<i>do do</i>	<i>do do</i>			<i>20</i>				<i>20</i>	<i>16</i>	<i>320</i>		<i>320</i>	<i>32</i>	<i>352</i>	<i>42</i>	<i>310</i>			
<i>Stanley John</i>	<i>13506</i>	<i>578</i>	<i>D. Williams</i>	<i>Bokescreek</i>							<i>88 1/2</i>										<i>In John Penarwoods name</i>	
<i>do do</i>	<i>12542</i>	<i>789</i>	<i>Joseph Miller</i>	<i>Fultoncreek</i>	<i>27</i>	<i>43</i>	<i>30</i>				<i>100</i>	<i>20</i>	<i>2000</i>		<i>200</i>	<i>2200</i>	<i>220</i>	<i>2420</i>	<i>290</i>	<i>2130</i>		
<i>Stanley James D.</i>	<i>11346</i>	<i>1200</i>	<i>Allen Latham</i>	<i>Fultoncreek</i>	<i>34</i>	<i>15</i>	<i>93 1/2</i>				<i>143 1/2</i>	<i>18</i>	<i>2565</i>	<i>150</i>	<i>100</i>	<i>2815</i>	<i>282</i>	<i>3097</i>	<i>372</i>	<i>2725</i>		
<i>do do</i>	<i>15070</i>	<i>48</i>	<i>do do</i>	<i>do do</i>			<i>6 1/2</i>				<i>6 1/2</i>	<i>12</i>	<i>78</i>		<i>78</i>	<i>8</i>	<i>86</i>	<i>10</i>	<i>76</i>			
<i>Starns Judson</i>	<i>3239</i>	<i>1000</i>	<i>Barley & Munniman</i>	<i>Bokescreek</i>	<i>30</i>	<i>40</i>	<i>25</i>				<i>95</i>	<i>20</i>	<i>1900</i>	<i>300</i>		<i>2200</i>	<i>220</i>	<i>2420</i>	<i>290</i>	<i>2130</i>		
<i>do do</i>	<i>3234</i>		<i>do do</i>	<i>do do</i>			<i>17</i>				<i>17</i>	<i>16</i>	<i>340</i>		<i>340</i>	<i>34</i>	<i>374</i>	<i>45</i>	<i>329</i>			
<i>Southard W. J.</i>	<i>12642</i>	<i>789</i>	<i>Joseph Miller</i>	<i>Fultoncreek</i>			<i>54 1/4</i>				<i>54 1/4</i>	<i>15</i>	<i>814</i>		<i>814</i>	<i>81</i>	<i>895</i>	<i>108</i>	<i>787</i>			
<i>do do</i>	<i>11346</i>	<i>1200</i>	<i>Allen Latham</i>	<i>do do</i>			<i>20 1/2</i>				<i>20 1/2</i>	<i>15</i>	<i>308</i>		<i>308</i>	<i>31</i>	<i>339</i>	<i>41</i>	<i>298</i>			
<i>Starnes John</i>	<i>12642</i>	<i>789</i>	<i>Joseph Miller</i>	<i>Fultoncreek</i>	<i>25</i>	<i>30</i>	<i>45</i>				<i>100</i>	<i>24</i>	<i>2400</i>	<i>200</i>	<i>100</i>	<i>2700</i>	<i>270</i>	<i>2970</i>	<i>356</i>	<i>2614</i>		
<i>Stanton Benjamin</i>	<i>5290</i>	<i>1000</i>	<i>Th. Sawyer</i>	<i>Bokescreek</i>	<i>83</i>		<i>500</i>				<i>583</i>	<i>16</i>	<i>9328</i>			<i>9328</i>	<i>933</i>	<i>10261</i>	<i>1231</i>	<i>9030</i>		
<i>Silvers D. B.</i>	<i>6680</i>	<i>648</i>	<i>Burges Ball</i>	<i>Bokescreek</i>			<i>23 1/2</i>				<i>23 1/2</i>	<i>12</i>	<i>282</i>		<i>282</i>	<i>28</i>	<i>310</i>	<i>37</i>	<i>273</i>			
					<i>361</i>	<i>436</i>	<i>1076 1/2</i>				<i>1878 1/2</i>		<i>35282</i>	<i>1800</i>	<i>550</i>	<i>37882</i>	<i>3798</i>	<i>41780</i>	<i>5015</i>	<i>36765</i>		

For Plats of all Lands described on this Page, see Page _____ of Plats.		DESCRIPTION OF PROPERTY.						No. of Acres of Land Classified.			Whole No. of Acres.	Value per Acre, excluding Buildings.	Total Value of Lands, excluding Buildings.	Value of all Buildings.			Total Value of Lands and Buildings.	Amount Added or Deducted by Co. Board of Equalization.		Total Value as Equalized by Co. Board.	Amount Added or Deducted by State Board of Equalization.		Total Value as Equalized by State Board.	REMARKS.		
In Whose Name Assessed.	No. of Entry.	Orig'l Quantity.	ORIGINAL PROPRIETOR.	WATER COURSE.	Acres	H.	Acres	H.	Acres	H.				Houses.	Mills.	Other Buildings.		Added Dollars.	Deducted Dollars.		Dollars.	Added Dollars.			Deducted Dollars.	Dollars.
<i>Staddler Casper</i>	<i>3238</i>	<i>1000</i>	<i>Baxley & Merriam</i>	<i>Bo Reserch</i>	<i>5</i>											<i>100</i>	<i>10</i>	<i>110</i>			<i>13</i>	<i>97</i>				
	<i>3238</i>				<i>30</i>		<i>30</i>		<i>28 3/4</i>					<i>88 3/4</i>	<i>20</i>	<i>1775</i>	<i>200</i>	<i>200</i>	<i>2115</i>	<i>217</i>	<i>239</i>	<i>285</i>	<i>2107</i>			
<i>Stiggins Lewis W</i>	<i>3239</i>	<i>1000</i>	<i>Baxley & Merriam</i>	<i>Bo Reserch</i>	<i>5</i>									<i>5</i>	<i>20</i>	<i>100</i>		<i>100</i>	<i>10</i>	<i>110</i>		<i>13</i>	<i>97</i>			
<i>Serau James</i>	<i>3468</i>	<i>889</i>	<i>John Boyer</i>	<i>Bo Reserch</i>	<i>55</i>		<i>93</i>		<i>62</i>					<i>210</i>	<i>17</i>	<i>3770</i>	<i>200</i>	<i>4190</i>	<i>419</i>	<i>4609</i>		<i>553</i>	<i>4056</i>			
	<i>3469</i>								<i>5</i>					<i>5</i>	<i>15</i>	<i>75</i>		<i>85</i>	<i>10</i>	<i>105</i>		<i>13</i>	<i>92</i>			
<i>Smith James R</i>	<i>3469</i>	<i>889</i>	<i>John Boyer</i>	<i>Bo Reserch</i>	<i>43</i>		<i>22</i>		<i>80</i>					<i>145</i>	<i>22</i>	<i>3190</i>	<i>150</i>	<i>100</i>	<i>3440</i>	<i>344</i>	<i>3784</i>		<i>464</i>	<i>3330</i>		
<i>Spring Frederick</i>	<i>3469</i>	<i>889</i>	<i>John Boyer</i>	<i>Bo Reserch</i>	<i>28</i>		<i>20</i>		<i>53 1/2</i>					<i>101 1/2</i>	<i>21</i>	<i>2131</i>	<i>200</i>	<i>2331</i>	<i>233</i>	<i>2564</i>		<i>308</i>	<i>2256</i>			
	<i>3470</i>				<i>57</i>				<i>8</i>					<i>65</i>	<i>21</i>	<i>1365</i>		<i>1365</i>	<i>137</i>	<i>1502</i>		<i>180</i>	<i>1322</i>			
<i>Stirling David</i>	<i>13124</i>	<i>904</i>	<i>Stephens & Holt</i>	<i>Bo Reserch</i>	<i>25</i>		<i>100</i>		<i>31 1/4</i>					<i>136 1/4</i>	<i>22</i>	<i>3438</i>	<i>300</i>	<i>300</i>	<i>4038</i>	<i>404</i>	<i>4442</i>		<i>533</i>	<i>3909</i>		
<i>Spicer D W</i>	<i>11346</i>	<i>1200</i>	<i>Allan Latham</i>	<i>Fultmerch</i>	<i>12</i>		<i>10</i>		<i>28</i>					<i>30</i>	<i>14</i>	<i>700</i>	<i>100</i>	<i>800</i>	<i>80</i>	<i>880</i>		<i>106</i>	<i>774</i>			
<i>Spicer A A</i>	<i>11346</i>	<i>1200</i>	<i>Allan Latham</i>	<i>Fultmerch</i>	<i>26</i>		<i>7</i>		<i>43</i>					<i>76</i>	<i>18</i>	<i>1368</i>		<i>1368</i>	<i>137</i>	<i>1505</i>		<i>181</i>	<i>1324</i>			
<i>Stamates G W</i>	<i>11346</i>	<i>1200</i>	<i>Allan Latham</i>	<i>Fultmerch</i>	<i>17</i>		<i>15</i>		<i>60 1/2</i>					<i>92 1/2</i>	<i>16</i>	<i>1480</i>		<i>1480</i>	<i>145</i>	<i>1629</i>		<i>195</i>	<i>1433</i>			
<i>Shibly M M</i>	<i>11346</i>	<i>1200</i>	<i>Allan Latham</i>	<i>Fultmerch</i>	<i>38</i>		<i>22</i>		<i>47 1/4</i>					<i>55 1/4</i>	<i>12</i>	<i>6621</i>	<i>500</i>	<i>1000</i>	<i>400</i>	<i>8521</i>	<i>852</i>	<i>9373</i>		<i>1125</i>	<i>8249</i>	
<i>Skidmore Jehud</i>	<i>2832</i>	<i>1000</i>	<i>P Mansfield</i>	<i>Fultmerch</i>	<i>30</i>									<i>30</i>	<i>20</i>	<i>600</i>		<i>600</i>	<i>60</i>	<i>660</i>		<i>79</i>	<i>581</i>			
	<i>3092</i>	<i>1523</i>	<i>R Means</i>						<i>5 1/4</i>					<i>5 1/2</i>	<i>20</i>	<i>110</i>		<i>110</i>	<i>11</i>	<i>121</i>		<i>15</i>	<i>106</i>			
<i>Skidmore Sarah</i>	<i>3092</i>	<i>1523</i>	<i>R Means</i>	<i>Fultmerch</i>	<i>10</i>		<i>10</i>		<i>5 1/2</i>					<i>25 1/2</i>	<i>20</i>	<i>510</i>		<i>510</i>	<i>51</i>	<i>561</i>		<i>68</i>	<i>493</i>			
	<i>2832</i>	<i>1000</i>	<i>P Mansfield</i>		<i>20</i>		<i>20</i>		<i>39</i>					<i>39</i>	<i>20</i>	<i>1580</i>	<i>150</i>	<i>100</i>	<i>1530</i>	<i>183</i>	<i>2013</i>		<i>242</i>	<i>1771</i>		
<i>Skidmore Calvin</i>	<i>2832</i>	<i>1000</i>	<i>P Mansfield</i>	<i>Fultmerch</i>	<i>20</i>		<i>80</i>		<i>29</i>					<i>79</i>	<i>20</i>	<i>1580</i>		<i>200</i>	<i>1780</i>	<i>178</i>	<i>1958</i>		<i>235</i>	<i>1723</i>		
	<i>3092</i>	<i>1523</i>	<i>R Means</i>						<i>22 1/4</i>					<i>22 1/4</i>	<i>20</i>	<i>445</i>		<i>445</i>	<i>45</i>	<i>490</i>		<i>59</i>	<i>431</i>			
					<i>421</i>		<i>389</i>		<i>993</i>					<i>1773</i>		<i>31178</i>	<i>1800</i>	<i>1000</i>	<i>1300</i>	<i>35278</i>	<i>352</i>	<i>937407</i>		<i>4657</i>	<i>34150</i>	

537 3/4

For Plats of all Lands described on this Page, see Page _____ of Plats.	DESCRIPTION OF PROPERTY.				No. of Acres of Land Classified.				Whole No. of Acres.	Value per Acre of Building.	Total Value of Lands, excluding Buildings.	Value of all Buildings.			Total Value of Lands and Buildings.	Amount Added or Deducted by Co. Board of Equalization.		Total Value as Equalized by Co. Board.	Amount Added or Deducted by State Board of Equalization.		Total Value as Equalized by State Board.	REMARKS.
	No. of Entry.	Orig'l Quantity.	ORIGINAL PROPRIETOR.	WATER COURSE.	Arable & Plow Land.	Meadow & Pasture Land.	Uncultiv'd & Wood Land.	Acres.				II.	Acres.	II.		Acres.	II.		Houses.	Mills.		
IN WHOSE NAME ASSESSED.																						
Skidmore Isaac M	2832	1000	P. Mansfield	Fulton creek	16	16	75		127	15	1905				1705	190		2095	252		1843	
Spurr George	5289	1000	Thos Bowyer	Fulton creek	22		3		25	15	375				375	37		412	49		363	
Super Samuel	5289	1000	Thos Bowyer	Fulton creek	20	26	54		100	22	2200	100	100	2400	240		2640	317		2323		
Smith John & Chas W	5387	1000	R Means	Fulton creek	10	40	63 1/2		113 3/4	17	2161	100			2261	226		2487	298		2189	
Smith Christoph	5387	1000	R Means	Fulton creek	7				7	20	140				140	14		154	18		136	
Skidmore W M	6154	1700	R Means	Fulton creek	8	21	43 1/2		72 1/2	20	1450	100			1550	155		1705	205		1500	
Storrs William H	5290	1700	Thos Bowyer	Fulton creek	24	6	70		100	30	160				160	16		176	21		155	
Storrs William H	5290	1700	Thos Bowyer	Fulton creek	24	6	70		100	15	1500				1500	150		1650	184		1466	
Snell Henry	5387	1000	R Means	Fulton creek	26	14	14		54	20	1080		200	1280	128		1408	169		1239		
Starnes Mathias	12542	789	Joseph Miller	Fulton creek	11	20	19		50	20	1000				1000	100		1100	132		968	
Toby J. E	3234	1000	Barley's Meriman	Boles creek		35	4 1/2		39 1/2	22	869				869	87		956	115		841	
Taylor Sylvias	3237	1000	Barley's Meriman	Boles creek	23				23	26	598				598	60		658	79		579	
Taylor Sylvias	3468	889	John Bowyer		45	35	39		119	26	3094	300		3394	340		3734	448		3286		
Thompson William	3237	1000	Barley's Meriman	Boles creek	15	7	55		77	24	1848				1848	185		2033	244		1789	
Thompson W. H. J. & H. W.	3237	1000	Barley's Meriman	Boles creek	50	5	79		134	24	3216	150		3366	337		3703	444		3259		
Thompson Mary J	3239	1000	R Means	Boles creek	1				1	25	25				25	3		28	3		25	
Timmons John H	3238	1000	R Means	Boles creek	19		37		54	22	1188	150		1338	134		1472	177		1295		
Timmons John H					5	5			10	22	220			220	22		242	29		213		
Toby Albert	5289	1000	John Bowyer	Boles creek	50	30	20 1/2		100 1/2	19	1910				1910	191		2101	252		1849	
Tracey John H	5289	1000	John Bowyer	Boles creek	30	3	17		30	20	1880	150	100	1250	125		1375	165		1216		
Tilton Reheiah	12124	904	Stephens E. Holt	Fulton creek	16	54	30		20	15	1500				1500	150		1650	198		1452	
Tumble John	3234	1000	Barley's Meriman	Boles creek	20	16	49 1/4		85 1/4	22	1876				1876	188		2064	248		1816	
Vaue John	3238	1000	R Means	Boles creek	14	6	30		30	18	900				900	90		990	119		871	
					430	347	723 1/2		1500 1/2	30	215	1050	400		3165	316		3481	418		3063	

Assessment of Real Property in *York* Township,

Union County, Ohio, for the Year 1870.

For Plats of all Lands described on this Page, see Page _____ of Plats.	DESCRIPTION OF PROPERTY.				No. of Acres of Land Classified.				Whole No. of Acres.	Value per Acre, excluding Buildings.	Total Value of Lands, excluding Buildings.	Value of all Buildings.			Total Value of Lands and Buildings.	Amount Added or Deducted by Co. Board of Equalization.		Total Value as Equalized by Co. Board.	Amount Added or Deducted by State Board of Equalization.		Total Value as Equalized by State Board.	REMARKS.		
					Arable & Plow Land.		Meadow & Pasture Land.					Uncultivated & Wood Land.		Houses.		Mills.	Other Buildings.		Added Dollars.	Deducted Dollars.			Added Dollars.	Deducted Dollars.
					Acres.	H.	Acres.	H.				Acres.	H.	Dollars.		Dollars.	Dollars.		Dollars.	Dollars.			Dollars.	Dollars.
Wright Lewis	12124	904	Stephenson & Holt	Fulton creek	27	40	37 1/2		108 3/4	23	2455		200	2655	265		2920	350	2570					
Wright Loren D	3234	1000	Baxley & Mumma	Botkes creek		4			4	30	120	150		270	27		297	36	261					
Wilkins Beriah	12542	789	Joseph Miller	Fulton creek	16	62	31 1/2		109 1/2	20	2190	150	150	2340	234		2574	309	2265					
Wilson Amos	11346	1200	Allen Latham	Fulton creek	11	34	53 1/2		95 1/2	20	1970	100		2070	207		2277	273	2064					
Webster Pelitiah	3234	1000	Baxley & Mumma	Botkes creek	36	26	16		108 1/2	23	2484	100		2584	278		3062	367	2695					
Watts Hiram	3468	889	John Bowyer	Botkes creek	24	11	23		58	25	1450		100	1550	155		1705	205	1500					
do do	3227	1000	Baxley & Mumma	is do	44	20	73		137	26	3562	150	150	3862	386		4248	516	3732					
Winters Shipman G	11346	1200	Allen Latham	Fulton creek		20	21		41	19	775			775	78		853	103	754					
Wallace Samuel	11346	1200	Allen Latham	Fulton creek	25	15	10		50	18	900			900	90		990	119	871					
do do	3468	889	John Bowyer	Botkes creek			40 1/2		40 1/2	10	405			405	40		445	53	392					
Willis Barbara B	3470		John Bowyer	Botkes creek	40	20	17		77	18	1386			1386	139		1525	183	1342					
Wilkins Chas B	12542	789	Joseph Miller	Fulton creek	2	28	20		50	20	1000			1000	100		1100	132	968					
Winters James L	3239	1000	Baxley & Mumma	Botkes creek			1/2		1/2	100				100			110	13	97					
Winters John T Jan	3239	1000	Baxley & Mumma	Botkes creek			1/2		1/2	50	25	300		325	33		358	43	315					
Webster Chas R	5280	1000	John Bowyer	Botkes creek	30	10	60		100	22	2200			2200	220		2420	290	2130					
Webster Lucas	3234	1000	Baxley & Mumma	Botkes creek	4	7	3 1/2		14 1/2	23	333			333	33		366	44	322					
do do	3234	-	-	-	20	20	10		50	23	1150	100	200	1450	145		1595	191	1404					
Yantis Joseph S	3468	889	John Bowyer	Fulton creek	5	30	60 1/2		95 1/2	22	2101	300		2301	230		2531	304	2227					
					286	347	508 1/4		1141 1/4		24570	1100	1000	26610	2660		29270	3525	25845					
																	29380							

For Plats of all Lands described on this Page, see Page _____ of Plats.	DESCRIPTION OF PROPERTY.				No. of Acres of Land Classified.				Whole No. of Acres.	Value per Acre, according to Soilage.	Total Value of Lands, excluding Buildings.	Value of all Buildings.			Total Value of Lands and Buildings.	Amount Added or Deducted by Co. Board of Equalization.		Total Value as Equalized by Co. Board.	Amount Added or Deducted by State Board of Equalization.		Total Value as Equalized by State Board.	REMARKS.					
					Arable & Plow Land.		Meadow & Pasture Land.					Uncultiv'd & Wood Land.		Houses.		Mills.	Other Buildings.		Added Dollars.	Deducted Dollars.			Added Dollars.	Deducted Dollars.			
					Acres.	H.	Acres.	H.				Acres.	H.	Dollars.		Dollars.	Dollars.		Dollars.	Dollars.			Dollars.	Dollars.	Dollars.		
District School	1	3470	8857	John Bowen	Bokescreek					1/2	110	20	150														
"	2	3234	1000	Barley & Meryman	Bokescreek					1/2	100	50	600														
"	3	Lot No 647		Summersville						1/2	100	50	500														
"	4	12542	785	Joseph Miller	Fultoncreek					1/2	50	25	200														
"	5	12124	904	Stephenson & Holt	Fultoncreek					1/2	25	13	100														
"	6	2852	1000	T. Manifold	Bokescreek					1/2	30	15	300														
"	7	11346	1200	Alan Latham	Bokescreek					1/2	20	10	100														
"	8	3239	1000	Barley & Meryman	Bokescreek					1/2	40	20	300														
District School	9	5289	1000	Bowyer	Bokescreek					1/2	20	10	125														
"	10	3236	1000	Barley & Meryman	Bokescreek					1/2	30	15	250														
<i>Total</i>													457	228	2675				2903								
M. E. Church	3236	1000	Barley & Meryman	Bokescreek						1/2	40	20	1500														
M. E. Church	3234	1000	Barley & Meryman	Bokescreek						1/2	100	50	1800														
M. E. Church	Lot No 25426		Summersville							1/2	100	50	600														
W. B. Church	3239	1000	Barley & Meryman	Bokescreek						1/2	50	25	1600														
W. B. Church	3468	889	John Bowen	Bokescreek						1/2	100	50	500														
Pres. Church	12542	785	Joseph Miller	Fultoncreek						1/2	50	25	800														
F. W. B. Church	12124	904	Stephenson & Holt	Fultoncreek						1/2	50	25	300														
<i>Total</i>														245	7100				7345								
North Centre Cemetery	3234	1000	Barley & Meryman	Bokescreek						1/2	50	75															
Cemetery	2882	1000	Andrew Tarborin	Bokescreek						1/2	40	20															
Pres. Church Cemetery	12542	785	Joseph Miller	Fultoncreek						1	60	60															
Summersville Cemetery	3468	889	John Bowen	Bokescreek						3/4	40	30															
<i>Total</i>														175					175								

For Plats of all Lands described on this Page, see Page _____ of Plats.		DESCRIPTION OF PROPERTY.				No. of Acres of Land Classified.				
IN WHOSE NAME ASSESSED.	No. of Entry.	Orig'l Quantity.	ORIGINAL PROPRIETOR.	WATER COURSE.	Arable & Plow Land.		Meadow & Pasture Land.		Uncultiv'd & Wood Land.	
					Acres.	H.	Acres.	H.	Acres.	H.
				<i>Page</i>	1	445	1180	661		
					2	414	208	1284 1/4		
					3	529	520	1679 1/2		
					4	438	367	1054 1/4		
					5	769	609	1284 3/4		
					6	397	364	1397		
					7	644	624	898 1/2		
					8	421	464	663 1/2		
					9	164	179	527 1/2		
					10	361	436	1056 1/2		
					11	421	377	973		
					12	430	849	723 1/2		
					13	286	347	508 1/4		
				<i>Total</i>		5719	5324	12781 1/2		

Average per Acre

Whole No. of Acres.	Value per Acre of Buildings.	Total Value of Lands, excluding Buildings.	Value of all Buildings.			Total Value of Lands and Buildings.	Amount Added or Deducted by Co. Board of Equalization.		Total Value as Equalized by Co. Board.	Amount Added or Deducted by State Board of Equalization.		Total Value as Equalized by State Board.	REMARKS.
			Houses.	Mills.	Other Buildings.		Added Dollars.	Deducted Dollars.		Added Dollars.	Deducted Dollars.		
1536		30945	1720		1300	33943	3371		37334		2480	32852	
1506 1/4		32008	1450		600	34058	3408		37466		4496	32970	
2928 1/2		45724	1428		1450	48602	4862		53464		6413	47049	
1889 1/4		34836	2050		1800	37886	3799		41784		5014	36770	
2610 3/4		52022	2400		1500	53722	5399		61521		7382	54139	
2100		38010	1700	1800	1000	42510	4254		46764		5612	41152	
2106 1/2		41784	2150		2500	46434	4667		51361		6163	45198	
1548 1/2		30408	550		550	31508	3193		33701		4212	30589	
870 1/2		15881	750		400	17031	1704		18735		2248	16487	
1853 1/2		35232	1800		950	37882	3799		41780		5015	36765	
1793		31178	1800	1000	1300	35278	3529		38807		4657	34150	
1500 1/2		30215	1050		400	31665	3168		34833		4180	30653	
1141 1/4		24510	1100		1000	26610	2660		29370		3525	25845	
23624 1/2		442351	20328	2800	14710	450189	44031		529330		63399	464931	

2052 1/2 with buildings
1872 + without

Assessment of Lots in the Town of Summerville

Union County, Ohio, for the Year 1870.

For Plats of all Lots described on this Page, see Page _____ of Plats.		DESCRIPTION OF PROPERTY.					Value of Lots.	Value of all Buildings.			Total Value of Lots and Buildings.	Amount Added or Deducted by Co. Board of Equalization.		Total Value as Equalized by Co. Board.	Amount Added or Deducted by State Board of Equalization.		Total Value as Equalized by State Board.	REMARKS.
In Whose Name Assessed.	Addition.	No. of In-Lot.	No. of Out-Lot.	What Part of Lot.	No. Feet Front.	No. Feet Depth.	Dollars.	Houses.	Mills.	Other Buildings.	Dollars.	Added Dollars.	Deducted Dollars.	Dollars.	Added Dollars.	Deducted Dollars.	Dollars.	
Andrews Lewis		10		1/2 all	66	165	40	200			240	24		264		32	232	x
Boslin Andrew		29		all	66	165	30				30	3		33		4	29	x
Cassil John		21		all	66	165	30				20	2		22		3	19	x
" "		22		"	66	165	20				20	2		22		3	19	x
" "		23		"	66	165	20	100			120	12		132		16	116	x
Davis George		43		"	66	165	30				30	3		33		4	29	x
Davis George		46		all	66	165	30	100			130	13		143		17	126	x
" "		42		"	66	165	30				30	3		33		4	29	x
Darling James M		47		"	66	165	30	100			130	13		143		17	126	x
Dibble A.		3		"	66	165	30			50	80	8		88		11	77	x
Darling James M		12		"	66	165	30				30	3		33		4	29	x
Davis Asbury Es		17		"	66	165	30	200			230	23		253		30	223	x
" "		18		"	66	165	30				30	3		33		4	29	x
Davis George		47		"	66	165	30	150			180	18		198		24	174	x
Green Brailly		30		all	66	165	25	50			75	7		82		10	72	x
Gregg Susannah		13		"	66	165	25				35	3		38		5	33	x
Hill Peter		1		all	66	165	35				35	3		38		5	33	x
" "		4		"	66	165	35				35	3		38		5	33	x
" "		5		"	66	165	35				35	3		38		5	33	x
" "		2		"	66	165	25			50	75	7		82		10	72	x
Johnson John		33		"	66	165	25				25	2		27		3	24	x
" "		34		"	66	165	25				25	2		27		3	24	x
" "		35		"	66	165	25				25	2		27		3	24	x
" "		36		"	66	165	25				25	2		27		3	24	x
" "		37		"	66	165	25	75			100	10		110		13	97	x
" "		38		"	66	165	30				30	3		33		4	29	x
" "		39		"	66	165	30				30	3		33		4	29	x
" "		40		"	66	165	25				25	2		27		3	24	x
" "		41		"	66	165	25				25	2		27		3	24	x
" "		44		"	66	165	25				25	2		27		3	24	x
Hick Wm		27		"	66	165	25	75		50	150	15		165		20	145	x
" "		28		"	66	165	25				25	2		27		3	24	x
Mitchell WDM		24		"	66	165	20				20	2		22		3	19	x
Morrel Levi		14		"	66	165	25				25	2		27		3	24	x
" "		15		"	66	165	25				25	2		27		3	24	x
" "		16		"	66	165	25				25	2		27		3	24	x
Poirer Margaret		31		"	66	165	35	100			135	13		148		18	130	x
" "		32		"	66	165	25				25	2		27		3	24	x
Randall Lober		25		1/2	66	165	25				25	2		27		3	24	x
Ramage Gm		45		all	66	165	25				25	2		27		3	24	x
" "		48		"	66	165	25	100			125	12		137		16	121	x
Roder George		19		"	66	165	35	100			135	13		148		18	130	x
" "		20		"	66	165	35				35	3		38		5	33	x
Smith James R		8		"	66	165	40			100	140	14		154		18	136	x
" "		10		1/2	66	165	40				140	14		154		18	136	x
Whitney A J		11		all	66	165	30	150			180	18		198		24	174	x
							1210	1500		250	2860	285		3145		390	2755	

3245 -
390
2855

**YORK TP.
UNION COUNTY
1870**