

122

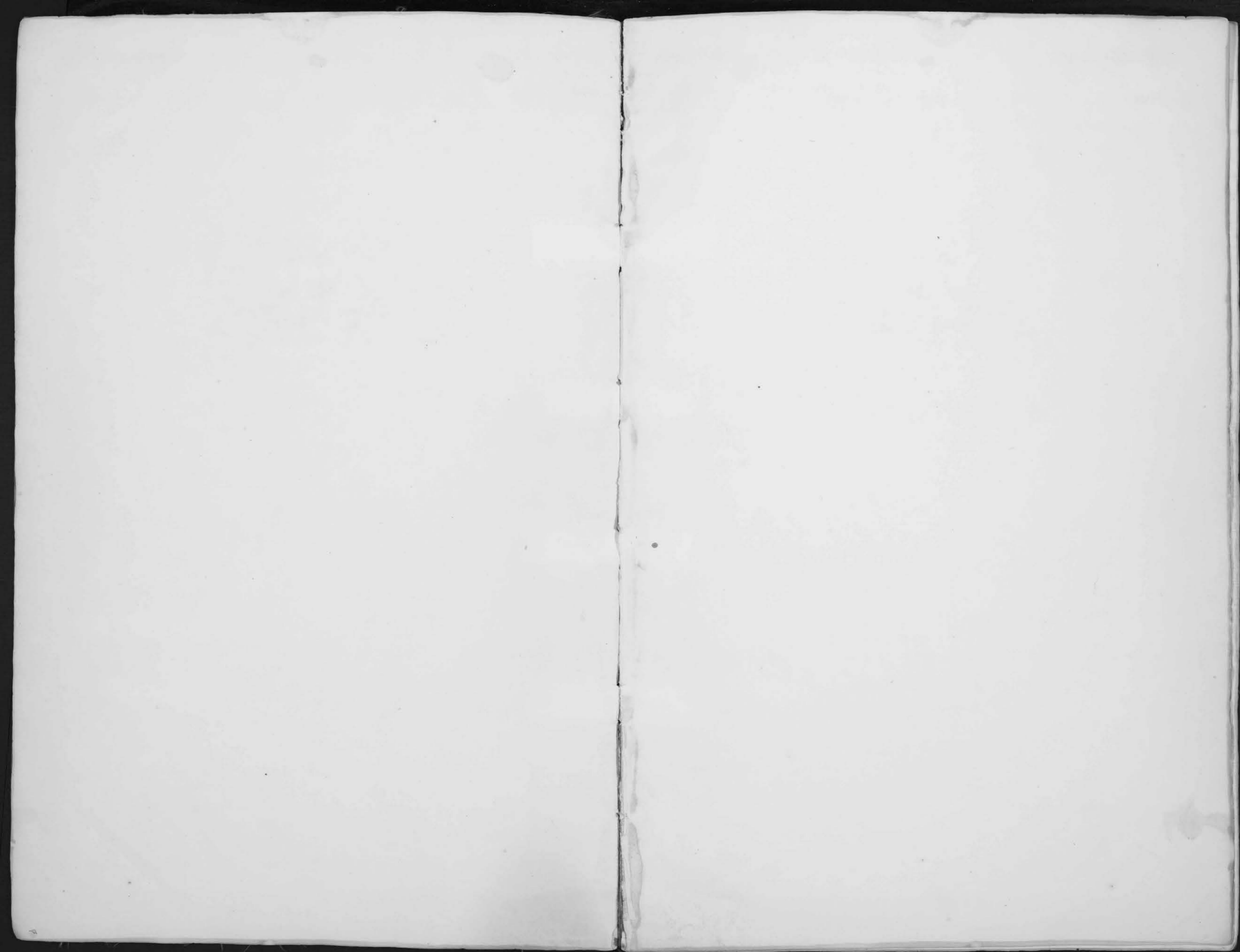

Description and Value of Lands and Town Lots in *Wilberich* Township,

Union County, Ohio, as Returned by

Appraiser for 1859.

OWNERS' NAMES.	NO. OF ENTRY.	ORIGINAL QUANTITY.	ORIGINAL PROPRIETORS.	WATER COURSES.	No. of Lot.	No. of ACRES.	Value per ACRE. % C.	TOTAL VALUE			NUMBER OF ACRES OF LANDS.			5 percent off	4 percent off State Bond	REMARKS.
								of LANDS & BUILDINGS.	of LAND.	of BUILDINGS.	PLOW.	Meadow and PASTURE.	WOOD.			
Anderson Isaac	3006	100	P. Tabbot	Mill Creek		120	19	2580	2280	310	70	12	38	2451	2353 ✓	
Anderson Simpson	3117	1140	Isaac Jeffries	" "		100	12	1310	1210	100	30	19	61	1233	1186 ✓	
Boughman David	5477	1600	John Cole	" "		35	10	250	250		20		5	238	229 ✓	
Black Robert	3116	726	I. Jeffries	" "		90 1/2	12	1086	1086		10	12	68 1/2	1032	992 ✓	
Beard Michael (hus)	1807	1000	Robert Landridge	" "		74	13	960	962		30	15	29	914	878 ✓	
Barker Daniel B	3118	1070	John Phillips	" "		86	14	1204	1204		5 1/2	12	49	1144	1098 ✓	
Bawie Rebecca	"	"	"	"		221	17	3907	3757	150	120	31	71	3512	3372 ✓	
Bell Silas	5477	1600	John Cole	" "		94	14	1316	1316		35	23	36	1250	1200 ✓	
" "	"	"	"	"		25	11	275	275		10		15	262	252 ✓	
" "	"	"	"	"		48	11	528	528		10	24	14	302	482 ✓	
Bell Pincas	"	"	"	"		167	13	2197	2197	0	70	27	72	2087	2004 ✓	
Bell Daniel	1307	1000	Robert Landridge	" "		8	10	80	80					76	73 ✓	
Buck James	1334	1110 3/4	John White	" "		233 1/2										1330 to Ralph Graham 1000 to S. Parmeter
Baily M. M.	5609	670	Wm. Baily	" "		275	12	3540	3540				295	3363	3229 ✓	
" "	5610	700	"	"		887	12	10665	10668				889	10125	9720 ✓	
Boughman Abram	5477	1600	John Cole	" "		85	15	1400	1275	125	60	5	20	1330	1277 ✓	
Boughman J. M.	1307	100	R. Landridge	" "		3	16	145	48	100	3			142	136 ✓	
Beecher Walter	1334	1110	John White	" "		185 1/2	12 00	2040	2040		40	30	115 1/2	1938	1860 ✓	
Beecher George	"	"	"	"		185 1/2	12 00	2376	2226	150	14 1/2	3 1/2	105	2259	2163 ✓	
Beard John	2756	726	Isaac Jeffries	" "		7	14	248	98	151	7			236	226 ✓	
Bawick J. W. D.	"	"	"	"		41	15	615	615		24		17	385	562 ✓	
Black Robert	"	"	"	"		80	13	1040	1040		90		30	988	948 ✓	
" "	"	"	"	"		110		520	520					494	474 ✓	
Beard John	"	"	"	"		27	14	406	406		12		17	386	371 ✓	
Burrows W. C.	5477	1600	John Cole	" "		27 1/2	25	219	69	150	2 1/2			208	200 ✓	
Brown Robert	1307	1000	R. Landridge	" "	Mill	6	5 1/2	375	120	3000	6			76 2/3	changed in a certain place to the 100 list	

29097

42025 37867 4225 727 234 1947 1/2

Description and Value of Lands and Town Lots in *Millcreek* Township,

Union County, Ohio, as Returned by *John D. ...* Appraiser for 1859.

OWNERS' NAMES.	NO. OF ENTRY.	ORIGINAL QUANTITY.	ORIGINAL PROPRIETORS.	WATER COURSES.	No. of Lot.	No. of ACRES.	Value per ACRE. \$ C.	TOTAL VALUE of LANDS & BUILDINGS.	VALUE of LAND.	VALUE of BUILDINGS.	NUMBER OF ACRES OF LANDS.			Cc Bond 3 per cent deducted	State Bond 4 per cent	REMARKS.
											PLOW.	Meadow and PASTURE.	WOOD.			
Cole Joseph	5477	1600	John Cole	Millcreek		25	16 00	400	400		9	8	8	380	365 ✓	
" "	"	"	" "	" "		4	13 00	3	3				7	8	3 ✓	
Cole Jabez	2752	1000	Wm Croghan	" "		40	16 00	640	640		20	10	10	608	584 ✓	
Ciana Robert	5477	1600	John Cole	" "		77	13 00	1027	1027		56	23		976	937 ✓	
Cumlin Joseph	1307	1000	P. Dainbridge	" "		30	14 00	420	420	15	25		5	414	398 ✓	
Cumlin David	"	"	" "	" "		30	15 00	450	450	200	14		16	618	594 ✓	
Clark John	3347	1200	James Jenkins	" "		50	18 00	900	900		18	7	25	855	821 ✓	
Duval Daniel	2752	1100	Wm Croghan	" "		44	18 00	792	792					753	723 ✓	
" "	5607	650	T.M. Baile	" "		400	27 00	10800	10800	150	31	25	88	2043	1961 ✓	
Dodge John H.	5724	275	John Baile	" "		50	10 00	500	500	300	30	00	20	760	760 ✓	
Osam W. H.	2755	800	Isaac Jeffries	" "		135	20 00	2700	2700	1000	60	10	65	3513	3374 ✓	
" "	"	"	" "	" "		19	22 00	380	380		19			363	350 ✓	
Selkner Jacob L	2758	1086	Land. Seldan	" "		120	20 00	2400	2400	1300	100		20	3420	3284 ✓	Saw Mill
" "	2756	726	Isaac Jeffries	" "		55	15 00	825	825		20		39	841	809 ✓	
" "	2755	800	" "	" "		100	15 00	1500	1500		50		50	1425	1368 ✓	
" "	2758	1086	Land. Seldan	" "		11	15 00	165	165		11			153	147 ✓	111 other
Fish Jas. H.	"	"	" "	" "		138	16 00	2208	2208	310	100		58	2687	2580 ✓	
Farnam Henry	5477	1600	John Cole	" "		29	12 00	348	348	100	14	18		426	410 ✓	
Freshwater Geo. C.	2789	1070	John Phillips	" "		72	15 00	1080	1080		30		40	1232	1183 ✓	
" "	"	"	" "	" "		50	15 00	750	750		5	72	10	1539	1477 ✓	
" "	"	"	" "	" "		305	16 00	4880	4880				300	461	443 ✓	
Funk John	3347	1200	James Jenkins	" "		337	15 00	5055	5055		25		314	4831	4638 ✓	
Graham John	3347	1200	James Jenkins	" "		43	16 00	688	688		20		23	654	628 ✓	
" "	"	"	" "	" "		177 1/2	13 00	2307	2307		25	7	145 1/2	2192	2104 ✓	
" "	"	"	" "	" "		125	15 00	1875	1875	120	48	20	60	1895	1820 ✓	
" "	"	"	" "	" "		60	22 00	1320	1320	300	30	10	20	1539	1478 ✓	
Graham Robert	5477	1600	John Cole	" "		100	12 00	1200	1200	150	50	15	35	1283	1232 ✓	
Graham Ralph	"	"	" "	" "		42 1/2	10 00	425	425	150	20	00	22 1/2	627	602 ✓	
" "	1354	1110	John White	" "		23	12 00	276	276				23	263	253 ✓	
Gumble John	2786	726	J. Jeffries	" "		50 1/2	17 00	855	855	250	30		20 1/2	1053	1011 ✓	
Graham Ralph	1354	1000	J. White	" "		133 1/2	17 00	2269	2269		45	25	63 1/2	2156	2074 ✓	
						237 1/2										
								42062	37827	4235	915	247	1213 1/2			

Description and Value of Lands and Town Lots in *Mill Creek* Township,

Union County, Ohio, as Returned by _____ Appraiser for 1859.

OWNERS' NAMES.	NO. OF ENTRY.	ORIGINAL QUANTITY.	ORIGINAL PROPRIETORS.	WATER COURSES.	No. of Lot.	No. of ACRES.	Value per ACRE. \$.	TOTAL VALUE of LANDS & BUILDINGS.	VALUE of LAND.	VALUE of BUILDINGS.	NUMBER OF ACRES OF LANDS.			5 per cent Deducted	4 per cent Deducted	REMARKS.
											PLOW.	Meadow and PASTURE.	WOOD.			
Hutchinson Joseph	2778	1086	Land. Seldan	Mill creek		50	15	860	750	110	30		20	817	784	✓
Hill Robt.	3006	1000	P. Talbot	" "		100	15	1950	1500	450	70		30	1853	1779	✓
Hill Sanford W.	"	"	" "	" "		50	14	700	700		50			665	638	✓
Hutchinson John	2778	1086	Land. Seldan	" "		70	16	1370	1120	250	70	30	43	1302	1250	✓
" "	2789	1070	John Phillips	" "		73	16	1168	1168					1110	1066	✓
Hays William	2778	1086	Land. Seldan	" "		153	20	3610	3060	550	65	30	58	3430	3293	✓
Kennel and Land.	3477	1600	John Cole	" "		80	13	1340	1040	300	56	34		1273	1222	✓
" "	"	"	" "	" "		8 3/4	11	96	96		8 3/4			71	88	✓
" "	2776	720	J. Jeffries	" "		83 3/4		670	670		5	3	75 3/4	637	612	✓
Kennel Geo.	3477	1600	John Cole	" "		90	16	1440	1440		50		40	1368	1314	✓
Henderson W. C.	"	"	" "	" "		137	13	1981	1781	200	75	25	27	1882	1814	✓
" "	"	"	" "	" "		57	12	784	684	100	57	00	00	745	715	✓
Hamilton Elias	"	"	" "	" "		1/4	11	124	4	120	5	00	00 1/2	118	114	✓
Harris William	3349	1200	Jas. Jenkins	" "		50 3/4	12 00	607	607		30	2	18 3/4	577	534	✓
" "	"	"	" "	" "		11	11	121	121				11	115	110	✓
Hinkle John	3006	1000	P. Talbot	" "		24 3/4	13	396	296		10	28	10	281	270	✓
" "	2777	1140	J. Jeffries	" "		44	14	966	616	350	34		10	918	882	✓
" "	"	"	" "	" "		13	12	180	180		5		10	171	164	✓
Haggard John	2776	720	J. Jeffries	" "		25 1/2	11	408	408		19 1/2		06	388	373	✓
" "	3477	1600	John Cole	" "		4 1/2	11	222	72	150			4 1/2	211	203	✓
Harrist. E. C.	2777	1140	J. Jeffries	" "		12	12 00	144	144				12	137	132	✓
Harrist James	"	"	" "	" "		13	12 00	156	156				13	149	143	✓
Hutchinson Jacob	2776	720	" "	" "		103	17	190	1751	150	65		35	1806	1734	✓
Hays Daniel	2778	1086	Land. Seldan	" "		7 1/4	14	101	101				1 1/2	96	92	✓
" "	"	"	" "	" "		50	15	750	750		22	15	13	772	694	✓
" "	"	"	" "	" "		10	15	300	150	150	10			285	274	✓
Hill Justus W.	2997	1000	J. Jeffries	" "		60	12	970	720	250	30		30	922	883	✓
Jenkins Levil (son)	"	"	" "	" "		52	15	930	780	150	57 1/2		30	884	850	✓
" "	3006	1000	P. Talbot	" "		25 1/4	10	442	442					425	408	✓
" "	"	"	" "	" "												
						1474 3/4		24587	21307	3280	813 1/2	141 1/2	57 3/4			

Description and Value of Lands and Town Lots in *Millcreek* Township,

Union County, Ohio, as Returned by

Appraiser for 1859.

OWNERS' NAMES.	NO. OF ENTRY.	ORIGINAL QUANTITY.	ORIGINAL PROPRIETORS.	WATER COURSES.	No. of Lot.	No. of ACRES.	Value per A C R P. \$ C.	TOTAL VALUE of LANDS & BUILDINGS.	VALUE of LAND.	VALUE of BUILDINGS.	NUMBER OF ACRES OF LANDS.			5 percent deducted		4 percent added		REMARKS.
											PLOW.	Meadow and PASTURE.	WOOD.	deducted	added			
Hirkland W.D.	2778	1086	Saml. Selden	Mill Creek		111 15		2165	1665	500	60	51	2037	1975	✓			
" " "	3006	1000	P. Talbot	" "		40 1/2	15 00	611	611		20	20 1/2	551	558	✓			
Kerr Michael	2596	726	J. Jeffries	" "		107 13		1391	1391		55	52	1322	1270	✓			
Krems John	5477	1600	John Cole	" "		34 13		717	442	275	20	14	682	655	✓			
Sang Daniel	2992	1000	W. Croghan	" "		7 15		225	105	120	7		214	205	✓			
" " "	2558	1086	Saml. Selden	" "		30 12		360	360			30	342	328	✓			
Sisk Eli M.	1307	1000	W. Dainwidg	" "		6 20		3120	120	3000	6		2964	2846	✓			
Sang J. W.	1573	400	Widney Crosby	" "		112 15		1680	1680				1726	1726	✓			
" " "	2558	1086	Saml. Selden	" "		73 15		1095	1095				1040	1000	✓			
" " "	3006	1000	P. Talbot	" "		13 1/2	15											
" " "	"	"	"	" "		13 1/8	15											
" " "	"	"	"	" "		20 1/4	15	1012	787	225	150	76	52 1/2	962	924	✓		
" " "	2557	1140	J. Jeffries	" "		41 15		615	615				583	562	✓			
Siggitt Absolom	1307	1000	W. Dainwidg	" "		100 17		1850	1750	150	50	10	40	1758	1688	✓		
" " "	1324	1100	John White	" "		158 1/2	15	2855	2855		40	10	108 1/2	2713	2604	✓		
" " "	3756	1000	" "	" "		76 1/2	15	1737	1737		40	8	48 1/2	1651	1585	✓		
Siggitt Absolom (dms)	2555	800	Isaac Jeffries	" "		4 31		80	80		4	5	76	73	✓			
Satmer Nathan	3347	1200	Jed Jeffries	" "		50 18	00	900	900	20	25	10	15	855	821	✓		
Siggitt Absalom (dms) Jacob	2775	800	J. Jeffries	" "		32 15		1776	576	1200	20		19	1688	1621	✓		
Siggitt James			" "	" "														This is twice charged
Syman Jacob	2757	1140	" "	" "		32	12 00							320	✓			
Siggitt Siders	3609	650	T. M. Baile	" "		100 15	00	1500	1500		25	50	25	1425	1368	✓		
Smythake J	3556	1000	J. White	" "		100 17	00	1700	1700		50	6	40	1615	1550	✓		
Mayer Henry	1573	400	Lyman Crosby	" "		32 12		384	384		32		11	365	350	✓		
Myers Christian	2992	1100	Wm. Croghan	" "		70 18		1260	1260		24	20	26	1197	1150	✓		
Morrison Onian	2789	1070	John Phillips	" "		95 1/2	15	2136	1836	300	50	30	18 1/2	2030	1950	✓		
" " "	"	"	" "	" "		27 1/2	15						27 1/2					
McCaulley John (dms)	2552	1100	Wm. Croghan	" "		25 14		350	350		12		13	333	320	✓		
McCaulley Wm	3006	1000	P. Talbot	" "	add	73 15		1525	1135	700	25	13	37	1734	1665	✓		to be added
McIntire Robt	1354	1110	John White	" "		25 10		250	250		25	25	20	238	230	✓		
" " "	"	"	" "	" "		25 11		275	275					262	252	✓		
						1623 1/2		28759	25279	3480	731	282	600 00					

Description and Value of Lands and Town Lots in *Millcreek* Township,

Union County, Ohio, as Returned by *David Noble* Appraiser for 1859.

OWNERS' NAMES.	NO. OF ENTRY.	ORIGINAL QUANTITY.	ORIGINAL PROPRIETORS.	WATER COURSES.	No. of Lot.	No. of ACRES.	Value per ACRE. \$ C.	TOTAL VALUE of LANDS & BUILDINGS.	VALUE of LAND.	VALUE of BUILDINGS.	NUMBER OF ACRES OF LANDS.			County Bond 4 percent 5 percent <i>deducted</i> <i>State Bd</i>		REMARKS.
											PLOW.	Meadow and PASTURE.	WOOD.			
<i>Norris Edward</i>	3006	1000	<i>P. Talbot</i>	<i>Mill Creek</i>		175 14		3930	2730	1200	100	15	80	3734	3585 ✓	
" "	"	"	" "	" "		50 14		700	700		20	10	20	665	638 ✓	
" "	2557	1140	<i>J. Jeffries</i>	" "		30 14		420	420		20		10	400	384 ✓	
<i>Norris Joseph</i>	"	"	" "	" "		62 14		1175	875	300	33		29 1/2	1116	1072 ✓	
<i>Norris Jas. B.</i>	"	"	" "	" "		34 12 00		408	408		10	12	13	388	374 ✓	
<i>Owen Garrett</i>	5477	1600	<i>John Cole</i>	" "		48 14		682	682		30		15 1/2	648	622 ✓	
<i>Persol John</i>	3006	1000	<i>P. Talbot</i>	" "		109		3553	1853	1700	89		20	3376	3241 ✓	
" "	"	"	" "	" "		30		510	510		25		5	485	466 ✓	
" "	2557	1140	<i>J. Jeffries</i>	" "		104 17		1768	1768		50		54	1680	1614 ✓	
" "	3006	1000	<i>P. Talbot</i>	" "		76		1292	1292		45		31	1228	1180 ✓	
" "	"	"	" "	" "		25		425	425		10		15	404	388	
<i>Pennybacher Jas</i>	"	"	" "	" "		48 12		576	576	300	33	7	6	833	800 ✓	
<i>Perryman Larson</i>	1394	440	<i>J. White</i>	" "		107 15		1550	1550		40	11	50	1425	1368 ✓	
<i>Robinson J. M.</i>	3345	1200	<i>Jas. Jenkins</i>	" "		61 12		732	732				61	696	668 ✓	
<i>Roberts Rebecca</i>	2552	1100	<i>Wm. Croghan</i>	" "		35 20 00		700	500	200	12		13	665	638 ✓	
<i>Robinson Asa</i>	"	"	" "	" "		150 20		4100	3000	1100	110	30	10	3895	3740 ✓	
<i>Rogers John C.</i>	1394	1110	<i>John White</i>	" "		125 12 00		2300	1800	500	25	18	107	2185	2098 ✓	
" " "	"	"	" "	" "		25										
<i>Ramsey Wm.</i>	2555	800	<i>J. Jeffries</i>	" "		10 17		170	170		7	3		162	156 ✓	
<i>Roney James</i>	3345	1200	<i>James Jenkins</i>	" "		25 15		375	375		16	9		357	343 ✓	
<i>Raney John M.</i>	"	"	" "	" "		60 16		1085	960	125	25		25	1031	990 ✓	
						1393 1/2		26701	21276	5425	710	116	567 1/2			

Description and Value of Lands and Town Lots in *Mill Creek* Township,

Union County, Ohio, as Returned by

Appraiser for 1859.

OWNERS' NAMES.	NO. OF ENTRY.	ORIGINAL QUANTITY.	ORIGINAL PROPRIETORS.	WATER COURSES.	No. of Lot.	No. of ACRES.	Value per A C R E.	TOTAL VALUE of LANDS & BUILDINGS.	VALUE of LAND.	VALUE of BUILDINGS.	NUMBER OF ACRES OF LANDS.			Co. Bond 5 per cent deducted	State Bond 4 per cent	REMARKS.
											P. L. O. W.	Meadow and PASTURE.	W O O D.			
Black Isaac	3345	1200	J. Phillips	Mill Creek		113	18 00	2184	2054	150	51	12	26	2075	1990	✓
Photo Loren	"	"	"	"		50	14 00	700	700		18	14	18	665	638	✓
Photo M.	"	"	"	"		39	12 00	468	468		20	00	39	435	418	✓
Smart John S	2557	1140	J. Joppis	"		100	14	2650	1400	1250	50		80	2470	2372	✓
Smith Childan	2552	1100	Wm Croghan	"		127	16	3130	2032	1100	80		47	2975	2756	✓
Smart William	"	"	"	"		140	18	5520	2520		35	55	50	2394	2298	✓
Stimmel Abraham	2555	800	J. Joppis	"		165	18	3570	2970	700	110		68	3482	3344	✓
Shultz Martha A	3609	150	J. M. Bailey	"		98	16	1568	1568		45	18	35	1490	1430	✓
Smart Tom	2552	1100	Wm Croghan	"		80	16	1350	1250		40	20	20	1216	1178	1104 ✓
Smith Lewis S	"	"	"	"		50	11	550	550		19		31	523	502	✓
Smith W. C.	1573	400	Sydney Crosby	"		109	16	1744	1744		45		64	1657	1591	✓
Savage Morgan	2587	1070	John Phillips	"		25	16	400	400		12	13		384	369	✓
Long Mary	3345	1200	Jas Jenkins	"		40										Sold into Union Township 27 acres there have no tax in this township
Long "	1354	1110	John White	"		2										
Sole Galen	5477	1600	John Cole	"		53 1/2	12	743	643	100	20	15	23 1/2	706	688	✓
Shultz Zachariah	5609	650	J. M. Bailey	"		20	12	240	240				20	228	220	1268 ✓
Schfield Julia	3006	1000	P. Talbot	"		122 3/4	11	2214	1964	250	60		62 3/4	2104	2020	752 ✓
State of Ohio	5477	1600	John Cole	"		11										Not found
" " "	3345	1200	Jas Jenkins	"		40										
" " "	1354	1110	John White	"		2										
Smart Joseph																
Smart John B.	2992	1100	Wm Croghan	"		80	16	1350	1250		20	10	45	1216	1178	supposed to be correct from the best information I have got
						1372 1/2		25593	21793	3500	599	182	62 1/2			

Description and Value of Lands and Town Lots in *Milcrack* Township.

Union County, Ohio, as Returned by

Appraiser for 1859.

OWNERS' NAMES.	NO. OF ENTRY.	ORIGINAL QUANTITY.	ORIGINAL PROPRIETORS.	WATER COURSES.	No. of Lot.	No. of ACRES.	Value per A-C-R-E. \$ - C.	TOTAL VALUE of LANDS & BUILDINGS.	VALUE of LAND.	VALUE of BUILDINGS.	NUMBER OF ACRES OF LANDS.			Co. Board 5 per cent Deducted	State Board 4 per cent	REMARKS.
											PLOW.	Meadow and PASTURE.	WOOD.			
Chambers Jas.	3956	1000	John White	Mill Creek		148 1/2	16	2380	2380		90	15	43 1/2	2261	2171	✓
Chambers Jas. Jr.	1307	1000	Robt Dainbridge	" "		50	15	750	750		50			713	684	✓
Chambers John	"	"	" "	" "		42	15	630	630		35	7		600	576	✓
Chambers Mrs. Sew	5477	1600	John Cole	" "		167	12 00	2004	2004		60	67	40	1904	1808	✓
Chambers Geo. W.	"	"	" "	" "		64 1/2	12	871	771	100	25	10	29 1/2	825	796	✓
Chambers Wm. C.	1354	1110	John White	" "		50	12 00	700	600	100	50	00	50	665	638	✓
Chambers Wm.	"	"	" "	" "		50	11	650	550	100	50	00	50	618	594	✓
Chambers Wm. 2nd	2556	726	J. Jeffries	" "		23	15	495	345	150	14		08	465	446	✓
Colley S. D.	"	"	" "	" "		50	15	780	750		25		25	613	598	✓
Capel Wm.	5477	1600	John Cole	" "		102	13 00	1576	1326	250	60	12	30	1498	1438	✓
" "	"	"	" "	" "		10 1/2	10	108	108		10 1/2			103	99	✓
Capel Aaron	"	"	" "	" "		114	12	1578	1368	150	55	15	44	1442	1384	✓
Capel Elizabeth	"	"	" "	" "		10	10	100	100		10			95	91	✓
Carney Benjamin	2756	726	J. Jeffries	" "		110	13	1555	1430	125	40	10	60	1478	1420	✓
White Ralph	1354	1110	John White	" "		367	13	4771	4771				367	4581	4398	✓
Wilkins Seymour	5477	1600	John Cole	" "		65	13	1245	845	400	35	10	20	1196	1148	✓
Walker Joseph	"	"	" "	" "		25	16 00	400	400		175		18	384	370	✓
Watkins Joseph L.	1307	1000	Robt Dainbridge	" "		662	16	10992	10992		180		537	10443	10026	✓
" " "	"	"	" "	" "		25	16									
Walley William	2556	1140	J. Jeffries	" "		50	12	850	600	200	28		22	760	730	✓
" "	2958	1086	Saml. Seldan	" "		23 1/2	12	279	279		16		7 1/2	266	256	✓
Wells Isaac	"	"	" "	" "		50 3/4	13	660	660		35		15 1/2	621	596	✓
Wright Solomon	1354	1110	John White	" "		100	12 00	1300	1200	100	30		70	1235	1186	✓
Waller Conrad	5605	690	T. M. Bailey	" "		50	16	800	800		35		15	760	730	✓
Woodburn W. W.	5477	1600	John Cole	" "		38	12 00	456	456		12	26	00	434	418	✓
Woodbury Jas.	3345	1200	Jas. Jenkins	" "		123 1/2	17 00	2078	2078	00	44	6	72 1/2	1975	1896	✓
White Chas. W.	5477	1600	John Cole	" "		1/4	15	205	4	200			1/2	194	186	✓
Webb Wm	5605	690	T. M. Bailey	" "		80	13 00	1040	1040		35	4	41	988	948	✓
Woodburn Wm	5477	1600	John Cole	" "		15 1/2	12 00	186	186	00	00	15 1/2	00	177	170	✓
Walley Wm	3798	1086	Saml. Seldan	" "		23 1/2	14	324	324		12		11 1/2	312	298	✓
						2687		39624	37749	1875	1021	197 1/2	1469 1/2			

OWNERS' NAMES.	NO. OF ENTRY.	ORIGINAL QUANTITY.	ORIGINAL PROPRIETORS.	WATER COURSES.	No. of Lot.	No. of ACRES.	Value per ACRE. \$ c.
----------------	---------------	--------------------	-----------------------	----------------	-------------	---------------	-----------------------

TOTAL VALUE of LANDS & BUILDINGS.	VALUE of LAND.	VALUE of BUILDINGS.	NUMBER OF ACRES OF LANDS.			REMARKS.
			PLOW.	PASTURE.	WOOD.	

Recapitulation of Millcreek Township

Total No of acres	Total No of acres Plow	Total No of acres Meadows	Total No of acres Wood Land
13,837 $\frac{243}{280}$	5,518 $\frac{1}{4}$	13,704	6,949 $\frac{33}{100}$

Total Valuation of Land & Buildings

\$29,051 Dollars

Total Value of Land
20,303 Dollars

Total Value of Buildings
8,748 Dollars

Average price per acre with Buildings \$16.55

Average price per acre without Buildings \$14.67

Recapitulation of Watkins city

Total Value of Land & Buildings \$9,439

36
72
40
225
87

50
18
12

