

Park
1855
D. D. Walsh
New York

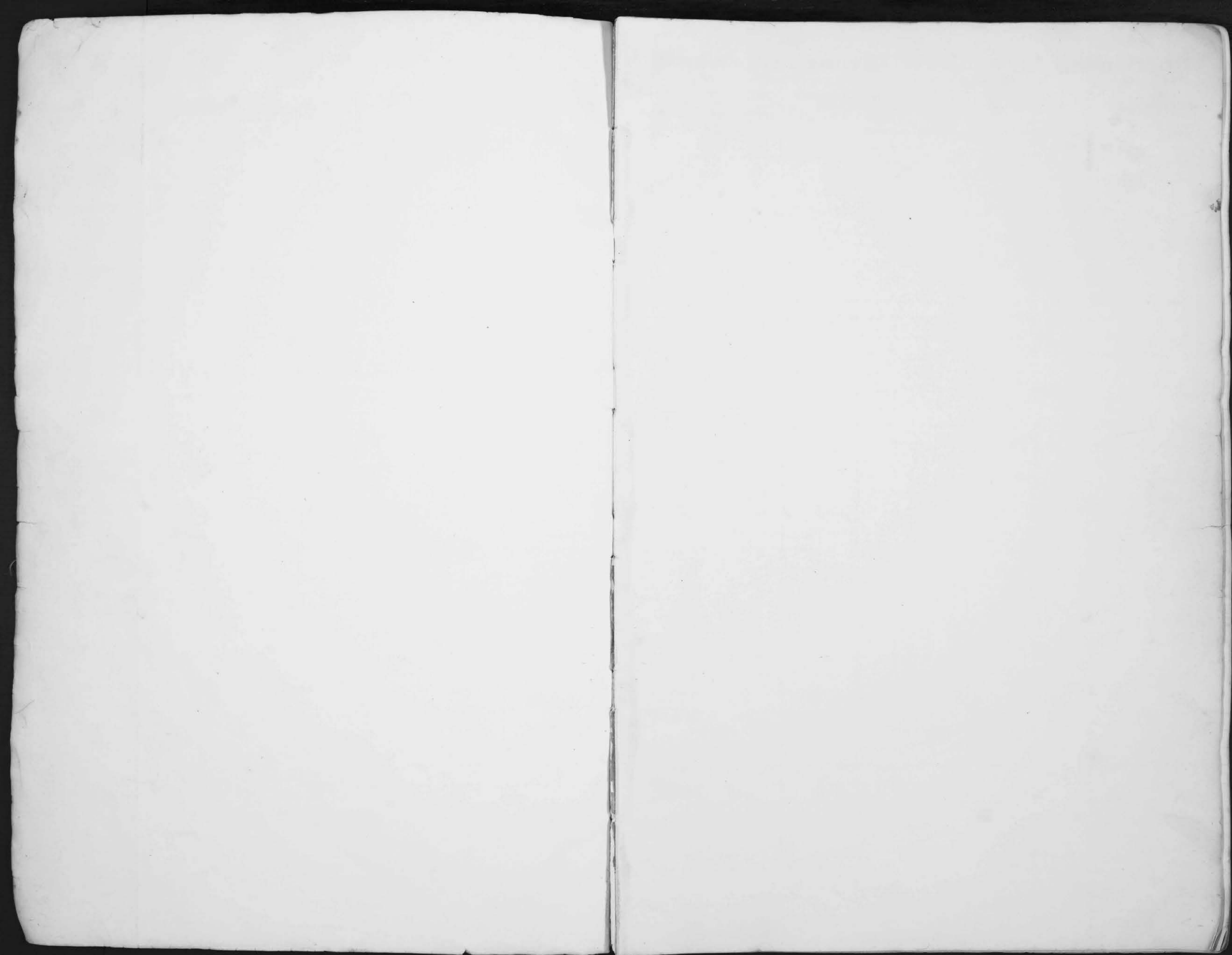

Description and Value of Lands and Town Lots in

Paris

Township,

Union County, Ohio, as Returned by

J. D. Welsh

Appraiser for 1859.

OWNERS' NAMES.	NO. OF ENTRY.	ORIGINAL QUANTITY.	ORIGINAL PROPRIETORS.	WATER COURSES.	No. of Lot.	No. of ACRES.	Value per A.C.R.C. \$.
Anzine Andrews	4066	750	John Overton	Mill Creek		97 1/8	
" "	1513	800	Th. Korman	" "		11 1/4 1/8	
Anzine Wesley	4074	600	Benj. Biggs	" "		50 1/2	
" "	3354	1087	Ed. Cause	" "		3 1/4 3/4	
" "	"	"	" "	" "		5 1/2	
Anzine Alex.	4075	666	Benj. Biggs	" "		80 1/2	
Anzine John son	4066	750	J. Overton	" "		100 1/4 2/1	
Anzine Moses	"	"	" "	" "		81 1/7	
Anzine Smith	"	"	" "	" "		180 2/10	
" "	3353	800	Ed. Cause	" "		10 2/20	
Anzine Henry jr	4066	750	John Overton	" "		8 1/2	
" "	5416	800	St. Lamine	" "		100 1/3	
" "	"	"	" "	" "		96 1/11	
" "	"	"	" "	" "		60 1/11	
" "	1713	"	Th. Korman	" "		67 1/6 1/2	
Anzine Josiah	5370	666	R. Means	" "		150 1/5	
Anzine Abraham	"	"	" "	" "		229 2/15	
Anzine Abraham	"	"	put in with the above	" "			
Anzine John jr	5372	642	" "	" "		50 1/5	
Anzine Andrew	3353	800	Ed. Cause	" "		5 2/20	
Anzine Andrew	4066	750	John Overton	" "		93 1/4 1/8	
Andrews Horace	5272-12378	440	Jas Galloway	Darby C		88 1/3	
Andrews Evans	3352	642	R. Means	Mill "		148 1/2	
Adams Isaac	3357	1087	Ed. Cause	" "		1/4 1/80	
" "	"	"	" "	" "		1/4 1/80	
" "	"	"	" "	" "		1/4 1/100	
Burns John (Chas)	2256	1000	Ed. Cause	" "	20	50 3/8 1/8	
Burns Emanuel	"	"	" "	" "	21	78 1/8 1/8	
" "	"	"	" "	" "		3 1/2	
" "	"	"	" "	" "		7 1/4	
Butler Elias	2354	"	" "	" "		56 1/10	
Beck Abraham	"	"	" "	" "		7 1/3	

2485 3/4

TOTAL VALUE of LANDS & BUILDINGS.	VALUE of LAND.	VALUE of BUILDINGS.	NUMBER OF ACRES OF LANDS. PLOW. MEADOW and PASTURE. WOOD.	Value as fixed by Co. Board	State Tax 4 percent	REMARKS.
1746	1746		55 22 20	1746	1676	✓
169	169		11 1/2	169	162	✓
600	600		25 8 27	600	576	✓
301	101	200	3 1/2	301	289	✓
95	95		5	95	92	✓
960	960		35 6 39	960	922	✓
2216	2116	100	65 15 20 1/2	2216	2128	✓
1377	1377		45 18 18	1377	1322	✓
3800	3600	200	70 30 80	3800	3648	✓ + 150
250	240		10	200	192	✓
600	96	504	8	600	576	✓
1350	1300		10 40 50	1300	1248	✓
1056	1056		16 2 78	1056	1014	✓
660	660		10 10 40	660	622	✓
830	830		20 5 44 1/2	830	798	✓
2250	2250		55 45 50	2250	2160	✓
3697	3447	250	90 64 75 1/2	3697	3549	✓
750	750		25 10 15	750	720	✓
100	100		5	100	96	✓
1983	1683	300	45 12 36 1/2	1983	1904	✓
1144	1144		40 25 23	1144	1100	✓
1776	1776		15 10 133	1776	1705	✓
320	45	275	1/2	320	308	✓
45	45		1/2	45	44	✓
25	25		1/2	25	24	✓
906	906		16 34 1/2	906	870	✓ 1/2
1420	1420		50 8 20 1/4	1420	1364	✓
561	561		561	561	538 1/2	✓
1027	1027		50 20 9	1087	1044	✓
			737 384 1263 1/2			
36963	35134	1829				

Description and Value of Lands and Town Lots in *Paris* Township,

Union County, Ohio, as Returned by *L. J. Welch* Appraiser for 1859.

OWNERS' NAMES.	NO. OF ENTRY.	ORIGINAL QUANTITY.	ORIGINAL PROPRIETORS.	WATER COURSES.	No. of Lot.	No. of ACRES.	Value per A C R. V. S. C.	TOTAL VALUE of LANDS & BUILDINGS.	VALUE of LAND.	VALUE of BUILDINGS.	NUMBER OF ACRES OF LANDS.			Value appraised by the City, Ward, & City.	REMARKS.
											PLOW.	Meadow and PASTURE.	WOOD.		
Bloomershire Adam	2256	1000	Ed. Dause	Mill Creek	10	44 1/3		572	572		20	10	14	572	550 ✓
Bishop John B	"	"	"	"	17	102 1/8		2136	1836	300	44	7	51	2136	2050 ✓
Bishop Geo.	"	"	"	"	18	80 3/4		1239	1229		6		74 1/2	1229	1180 ✓
Burris John	1713	800	The Kennan	"	"	37 1/2	10	275	275		12	5	10 1/2	275	264 ✓
Bealville Joseph	5390	666	R. Means	"	"	71	12	852	852		40	10	21	852	818 ✓
Bealville Nicholas	"	"	"	"	"	60	15	900	900		20	23	17	900	864 ✓
Beam George	5740	433	H. C. Anderson	"	"	50	10	500	500		40		10	500	480 ✓
Beigther Tobias	1713	800	The Kennan	"	"	120	14	2280	1680	600	30	70	20	2280	2190 ✓
"	"	"	"	"	"	87 1/2	14	1397	1397		40	40	19 1/2	1397	1342 ✓
Blue Hamilton	4073	666	E. Rickman	"	"	61	10	610	610		35	5	21	610	586 ✓
Blue Josiah	"	"	"	"	"	61	9 1/2	580	580		20	15	26	580	558 ✓
Baker Emanuel	1713	800	The Kennan	"	"	62 1/2	16	1000	1000		15	5	42 1/2	1000	960 ✓
Bishop John B	4067	1000	E. Rickman	"	"	100	10	1000	1000				10	1000	100 ✓
Baker Andrew	4073	666	"	"	"	53	8	440	440		25		30	440	422 ✓
Bramard Jas. A.	3351	1087	Ed. Dause	"	"	142 1/2	32 1/2	4631	4631		50	40	52 1/2	4631	4444 2176 ✓ 2270 ✓
Beigther Samuel	1731	800	The Kennan	"	"	90	11 1/2	1035	1035		15	5	70	1035	994 ✓
Bishop John Geo.	2256	1000	Ed. Dause	"	"	19	15 1/2	285	285		12		7	285	274 ✓
Brown Thomas	3350	1087	"	"	"	88	14	1232	1232		25	15	48	1232	1182 ✓
Bushnell Henry	3354	"	"	"	"	7	30	460	210	250			7	460	442 ✓
Brooks Solomon	4073	666	E. Rickman	"	"	100	7	700	700				100	700	672 ✓
Burbank John	3351	1087	Ed. Dause	"	"	13	180	235	60	175			3	235	226 ✓
"	"	"	"	"	"	14	200	50	50				50	50	48 ✓
Burris Amos	4074	600	Benj. Biggs	"	"	30	10	300	300		5	5	20	300	288 ✓
"	1713	800	The Kennan	"	"	20	10	200	200		6		14	200	192 ✓
Bowser W. C.	3354	1087	Ed. Dause	"	"	9	4 1/2	40	40				4	40	38 ✓
Brown W. L.	3351	"	"	"	"	14	180	45	45				4	45	44 ✓
"	"	"	"	"	"	63	32 1/2	206	206				63	206	198 ✓
Black Geo. W.	"	"	"	"	"	2	14	28	28				2	28	25 ✓
"	"	"	"	"	"	37 1/2	36	1357	1057	300	14	15 1/2		1057	1302 ✓
Bunker Olisha	5390	666	R. Means	"	"	128	14	1992	1792	200	45	30	53	1992	1912 ✓
Brophy W. C.	3354	1087	Ed. Dause	"	"	3	80	20	20				4	20	20 ✓
"	"	"	"	"	"	10 1/2	80	20	20				4	20	20 ✓
Biggs Benj.	4074	600	Benj. Biggs	"	"	25 1/2	7	179	179				25 1/2	179	172 ✓
Brown Thomas	3354	1087	Ed. Dause	"	"	15	16	240	240			15		240	234 ✓
Boyer Wm	"	"	"	"	"	1/4		50	50				1/4	50	48 ✓

1579 1/2

25736 24211 1525 519 3322747

Description and Value of Lands and Town Lots in *Paris* Township,

Union County, Ohio, as Returned by *D. J. Walsh* Appraiser for 1859.

OWNERS' NAMES.	NO. OF ENTRY.	ORIGINAL QUANTITY.	ORIGINAL PROPRIETORS.	WATER COURSES.	No. of Lot.	No. of ACRES.	Value per A.C.R.E. \$ C.	TOTAL VALUE	VALUE	VALUE	NUMBER OF ACRES OF LANDS.			Val by the Cnty Bnd equalize	REMARKS.	
								of LANDS & BUILDINGS.	of LAND.	of BUILDINGS.	PLOW.	Meadow and PASTURE.	WOOD.			
Childs David	5016	200	B. Norris	Dashy C.		100	9 1/2	950	950		5	95	950	912	✓	
Cherry S. A.	3353	800	Ed. Lause	Mill C		10	18	180	180			10	180	174	✓	
" " "	3354	1087	" "	" "		31	12 1/2	387	387		8	15	8	387	372	✓
Waller George	5736	800	John Paide	" "		50 1/2	11	559	559		15	15	30 1/2	559	538	✓
" " "	5503	540	R. Means	" "		54	14	756	756			15	39	756	726	✓
Campbell William	2069	1000	E. Wickman	" "		100	13	1300	1300		20	10	70	1300	1248	✓
Caryl Asa	"	"	" "	" "		18 1/2	14	256	256		8		10 1/2	256	246	✓
Cratty W. P.	"	"	" "	" "		737	10	7270	7270				727	7270	6980	✓
Chambers & Boulvant	4072	600	" "	" "		147	13	611	611		12	35		611	586	✓
Cole James	3254	1000	Ed. Lause	" "		24	5 1/2	113	113		2 1/2			113	108	✓
Cole P. B.	3351	"	" "	" "		3	32 1/2	98	98			3		98	94	✓
" " "	2254	"	" "	" "		70 1/2	13	917	917		33	4 1/2		917	880	✓
" " "	"	"	" "	" "		75	12	900	900		35		40	900	864	✓
" " "	3333	800	" "	" "		145	18	2610	2610		35	20	150	2610	2506	✓
Campbell Morrison	3354	1000	" "	" "		35	15	525	525		20		15	525	504	✓
Capil John	3353	800	" "	" "	4	5 1/2	16	84	84		3		2 1/2	84	80	✓
" " "	"	"	" "	" "		3 1/4										
" " "	3354	1087	" "	" "		24 1/2	36	868	868		20		4 1/2	868	834	✓
" " "	3351	"	" "	" "		2	42	84	84			2		84	82	✓
" " "	"	"	" "	" "		88 1/2	27 1/2	3341	2441	900	40	20	28 1/2	3341	3208	✓
" " "	"	"	" "	" "		3 1/8	55	172	172			37		172	166	✓
" " "	"	"	" "	" "		6 1/2	20	135	135				6 1/2	135	130	✓
Capil J. S.	3351	1087	" "	" "		4	150	260	60	200			1/3	260	254	✓
" " "	3353	"	" "	" "		8		Transferred to M. C. Lawrence								
" " "	3351	"	" "	" "		7	160	80	80				1/2	80	76	✓
								22456	21356	1150	236	195 1/2	116 1/2			

1599 1/2

Description and Value of Lands and Town Lots in *Paris* Township,

Union County, Ohio, as Returned by *J. O. Welsh* Appraiser for 1859.

OWNERS' NAMES.	NO. OF ENTRY.	ORIGINAL QUANTITY.	ORIGINAL PROPRIETORS.	WATER COURSES.	No. of Lot.	No. of ACRES.	Value per A.C.R.E. \$ C.	TOTAL VALUE of LANDS & BUILDINGS.	VALUE of LAND.	VALUE of BUILDINGS.	NUMBER OF ACRES OF LANDS.			4 per cent off	REMARKS.	
											PLOW.	Meadow and PASTURE.	WOOD.			
<i>Cole Joseph</i>	4069	1000	<i>E. Rickman</i>	<i>Mill Creek</i>		1	10	10	10			1	10	10 ✓		
<i>Coats John B</i>	3354	1087	<i>Ed. Dause</i>	" "		4	25	100	100			4	100	96 ✓		
<i>Chumell Isaac</i>	"	"	" "	" "				600		600	4	40	196 ✓	600	576 ✓	
<i>Cupil G. A.</i>	3351	"	" "	" "		30	20	600	600			15	5	10	600	576 ✓
<i>Crook D. S.</i>	3503	370	<i>Robt Mans</i>	" "			286	150	4591	4241	150	50	40	196 ✓	4591	4408 ✓
<i>Edwards H. A.</i>	3337	1087	<i>Ed Dause</i>	" "		10	17	170	170			6	4	170	164 ✓	
<i>Cyres S. Chambers</i>	3503	370	<i>Robt Mans</i>	<i>Mill c</i>		40	11	440	2140			12	8	20	440	422 ✓
<i>Cyres James C.</i>	1913	800	<i>Robt Mans</i>	" "		57 1/2	1250	723	723			12	8	37 1/2	723	694 1/2 ✓
" " "	4066	750	<i>John Overton</i>	" "		12	18	216	216			4	8	216	208 ✓	
" " "	3351	1087	<i>Ed Dause</i>	" "		32	18	574	574			32		574	552 ✓	
<i>Cyres Nancy</i>	5138	600	<i>Baylor Hill</i>	" "		335	11	2585	2585			40	195	2585	2482 ✓	
<i>Cyres William</i>	3351	1087	<i>Ed Dause</i>	" "		9 1/2	35	333	333			9 1/2		333	320 ✓	
<i>Drake John W.</i>	"	"	" "	" "		74	200	450	50	400				450	432 ✓	
" " "	"	"	" "	" "		78	160	20	20					20	20 ✓	
<i>Dupp Geo. H.</i>	2356	1000	" "	" "	23	35	1550	465	465			30	10	465	446 ✓	
<i>Dunley John</i>	4066	750	<i>John Overton</i>	" "		151	1650	2716	2416	300		50	10	91	2716	2608 ✓
" " "	"	"	" "	" "		40	11	440	440			12	28	440	422 ✓	60 ✓
<i>Dupper James</i>	5138	600	<i>Baylor Hill</i>	" "		40	16	940	640	300		20	20	940	902 ✓	
" " "	4074	"	<i>Baylor Hill</i>	" "		64	13	832	832			17	13	34	832	800 ✓
<i>Drake William</i>	4069	1000	<i>E. Rickman</i>	" "		132	15	2330	1980	350		40	20	72	2330	2248 ✓
" " "	3351	1087	<i>Ed Dause</i>	" "		9	40	360	360			9		360	346 ✓	
" " "	"	"	" "	" "		4 3/4	45	199	199			4 3/4		199	192 ✓	
<i>Doehinger Stephen</i>	2356	1000	" "	" "	8	45	15	675	675			12	4	29	675	648 ✓
<i>Dipple Geo.</i>	5740	433	<i>P. C. Anderson</i>	" "		40	13	420	420			20	20	420	404 ✓	
<i>Dunbar Peter</i>	4069	1000	<i>E. Rickman</i>	" "		23	11	253	253			12	11	253	248 ✓	
<i>Doherty Land.</i>	3351	1087	<i>Ed. Dause</i>	" "		5 3/4	90	518	518			5 3/4		518	498 ✓	
" " "	"	"	" "	" "												
" " "	"	"	" "	" "		1302 1/2		21560	19460	2110	343	171	788			

Description and Value of Lands and Town Lots in

Paris Township,

Union County, Ohio, as Returned by

Appraiser for 1859.

OWNERS' NAMES.	NO. OF ENTRY.	ORIGINAL QUANTITY.	ORIGINAL PROPRIETORS.	WATER COURSES.	No. of Lot.	No. of ACRES.	Value per ACRE.		TOTAL VALUE of LANDS & BUILDINGS.	VALUE of LAND.	VALUE of BUILDINGS.	NUMBER OF ACRES OF LANDS.			REMARKS.
							S.	C.				PLOW.	Meadow and PASTURE.	WOOD.	
Baton O. C.	1513	800	Pro Johnson	Mill C.		100 10			550	550				550	528 ✓
Elliott Taylor	"	"	"	"		64 11		1000	1000			40 15 45	1000	960 ✓	
Elliott Helen	"	"	"	"		80 76		69	69			7 3 2	69	66 ✓	
Ed. Dausse	2256	1000	Ed. Dausse	"	7	80 76		1280	1280			47 8 25	1280	1230 ✓	
Ed. Dausse	1513	800	Pro Johnson	"		132 11		138	138			9 3 2	138	132 ✓	
Ed. Dausse	3354	1087	Ed. Dausse	"		8 20		160	160			8	160	154 ✓	
Baton O. C.	"	"	"	"		148 14		2272	2072	200		40 10 95	2272	2182 ¹⁰⁰⁸ 1074 ✓	
Baton Owen C.	5736	800	John Poide	"		94 9		846	846			94	846	812 ✓	
Barnett William	5740	433	P. C. Anderson	"		100 13		1300	1300			40 20 40	1300	1248 ✓ + 300	
"	5741	100	Wm. State	"		1 13		13	13			1	13	12 ✓	
Elliott Samuel	1918	880	Wm. Hancock	"		52 12		648	648			18 36	648	648	prop this twice check this part of land put in
Yalton John S.	4069	1000	E. Richardson	"		104 17		2018	1768	250		40 20 44	2018	1938 ✓	
Lencil Martin	3256	"	Ed. Dausse	"	14	35 16		400	400			9 9 7	400	386 ✓	
Lencil Martin	"	"	put in with + acre	"		5 13		117	117			7 2	117	112 ✓	
Lencil John S.	"	"	"	"	4	26 16		416	416			9 1 16	416	400 ✓	
Lencil George	"	"	put in 11 acre piece	"		5 13									
Yord James S.	5741	100	Wm. State	"		110 13		1430	1430			50 10 50	1430	1388 ✓	
Lerris Maria O.	3354	1087	Ed. Dausse	"		7 33 33		850	850	600		7 2	850	816 ✓	
Fox Leo A.	3351	"	"	"		9 41		390	390			9 2	390	374 ✓	
"	"	"	"	"		17 40		710	710			7 10 2	710	682 ✓	
"	3354	"	"	"		10 30		300	300			10	300	288 ✓	
Heck John S.	"	"	"	"		13		Transferred to Pro M. Winget							
Finch Sherman	"	"	"	"		3 30		90	90			3	90	86 ✓	
						8715		17049	15449	1600	300	129 44 1 1/2			
								648	648						
								17697	16097						

Description and Value of Lands and Town Lots in *Paris* Township,

Union County, Ohio, as Returned by *P. Welsh* Appraiser for 1859.

OWNERS' NAMES.	NO. OF ENTRY.	ORIGINAL QUANTITY.	ORIGINAL PROPRIETORS.	WATER COURSES.	No. of Lot.	No. of ACRES.	Value per A.C.R.E. \$ C.	TOTAL VALUE	VALUE	VALUE	NUMBER OF ACRES OF LANDS.			Value as fixed by the City Board of	REMARKS.
								of LANDS & BUILDINGS.	of LAND.	of BUILDINGS.	PLOW.	Meadow and PASTURE.	WOOD.		
Guse Michael	5140	433	P.C. Anderson	Mill Crk		150 14		2400	2100	300	46	24	80	2400	2304 ✓
Gus John	1067	1000	E. Rickman	" "		35 10		350	350				35	350	336 ✓
Gus John S.	"	"	" "	" "		80 12		960	960		20	5	55	960	922 ✓
Gunderson S.D.	"	"	" "	" "		37 10		290	290		10		19	290	278 ✓
" " "	"	"	" "	" "		4 1/2 17		706	706		25	5	11 1/2	706	678 ✓
Galloway James	5006	300	B. Norris	Dashy C.		130 9		1170	1170				130	1170	1124 ✓
Gibson John	1/2 Gause														
Guinness David S.	3354	1087	Ed Gause	Mill Crk	5	1/2 240		420	120	300			1/2	420	404 ✓
Grew George	5416	500	M. Seaman	" "		40 12		480	480		20	5	15	480	462 ✓
" " "	"	"	" "	" "		4 3/4 12		52	52		4 3/4			52	50 ✓
Gibson Levin	3354	1087	Ed Gause	" "		1/2 80		215	40	175			1/2	215	210 ✓
Gummons Isaac J.	"	"	" "	" "		1/2 100		450	200	250			1/2	450	432 ✓
Gibby William S.	3357	"	" "	" "		27 1/4 72		18	18				1/2	18	18
" " "	"	"	" "	" "		28 1/4 72		18	18				1/2	18	18
" " "	"	"	" "	" "		25 1/4 72		18	18				1/2	18	18
" " "	"	"	" "	" "		30 1/4 72		18	18				1/2	18	18
" " "	3357 + 3354	"	" "	" "		24 40		30	30				1/2	30	28
Gombach Michael	4074	600	Ed. Gause	Mill c.		50 10		500	500		25		25	500	480 ✓
Gugler James	1067	1000	E. Rickman	" "		110 10		1100	1100				110	1100	1056 ✓
Gugler George	2256	"	" "	" "	9	80 13		1040	1040		30	8	42	1040	1000 ✓
Gibby & Barry	3350	1087	Ed Gause	" "		417 10		4170	4170				417	4170	4004 ✓ 480
" " "	"	"	" "	" "		18 10		180	180				18	180	174 ✓
Gunn George	3357	"	" "	" "		5 40		220	220		3		2 1/2	220	215 ✓
Gaword William	5053	126	P. Mangold	Dashy c.		126 9		1134	1134				126	1134	1090 ✓
" " "	5252-12358	440	Jas. Galloway	" "		107 14		1526	1526		60	49		1526	1466 ✓
Hamilton C.S.	3354	1087	Ed Gause	Mill "		9 1/2 50		875	475	400			9 1/2	875	840 ✓
" " "	"	"	" "	" "		1/2 80		40	40		1/2			40	38 ✓
" " "	3357	"	" "	" "		1/2 100		200	50	150			1/2	200	192 ✓
Hunter S.P.	2256	1000	" "	" "		12 1/2 11		225	225				13 1/2	225	216 ✓
Gaword Nathan	5252-12353	440	Jas Galloway	Dashy c		12 9		108	108		3	9		108	104 ✓
" " "	3357	1087	Ed Gause	Mill "		1/4 40		35	35				1/4	35	34 ✓
Henderson D.W.	"	"	" "	" "		6 3/4 31		198	198				6 3/4	198	190 ✓
" " "	3353	800	" "	" "		10 22		220	220				10	220	212 ✓
							1450 2/3	19366	17791	1578	1544	139 1/2	1156 1/2		

Description and Value of Lands and Town Lots in *Paris* Township,

Union County, Ohio, as Returned by *J. D. Welsh* Appraiser for 1859.

OWNERS' NAMES.	NO. OF ENTRY.	ORIGINAL QUANTITY.	ORIGINAL PROPRIETORS.	WATER COURSES.	No. of Lot.	No. of ACRES.	Value per A C R F. C.
Johnson M ^r Lucy	3351	1087	Ed. Douse	Mill creek		27 21	50
Johnson A. S.	3354	"	"	"		107 18	
" " "	3357	"	"	"		27 21	50
" " "	"	"	"	"		12 21	
" " "	4066	750	J. Overton	"		21 20	
Judy Joshua	3353	800	Ed. Douse	"		13 19	
Jewel Samuel	5372	642	R. Means	"		54 16	
Kinney S. F.	3354	1087	Ed. Douse	"		10 75	
Hobbs B. S.	3351	"	"	"		40 30	
" " "	3354	"	"	"		14 30	
" " "	4069	1000	E. Rickman	"		22 14	
Kerr Robt. M.	5503	340	R. Means	"		200 8	
King Amos	4075	666	Benj. Biggs	"		127 16	
Wyers Daniel	4065	1000	E. Rickman	"		90 15	
Kramer Nicholas	2256	1000	Ed. Douse	"		16 94	16
Weschly Geo	5736	800	John Poide	"		112 17	
Wissel E. M.	3353	800	Ed. Douse	"		40 20	
Wolters (Mrs)	2256	1000	"	"		49 12	
Lyon Levi	4067	1088	E. Rickman	"		98 13	
Lyons Leonard	12020	44	Geo. Gallaway	Deedy C.		44 11	
Lambert Levi	2254	1000	Ed. Douse	Mill		33 2 14	
" " "	5140	433	R. C. Anderson	"		100 9	
" " "	2254	1000	Ed. Douse	part in the above		125	
See Hermit Co.	3354	1087	"	"		6 18	
" " "	3351	"	"	"		104 18	
See Samuel Co.	3351	1087	"	"		36 55	
" " "	"	"	"	"		30 17	
Lawrence M. C.	3353	800	"	"		6 8 16	

17912

TOTAL VALUE of LANDS & BUILDINGS.	VALUE of LAND.	VALUE of BUILDINGS.	NUMBER OF ACRES OF LANDS.			Value as fixed by the Co. Board of Equalization	REMARKS.
			P. L. O. W.	Meadow and PASTURE.	WOOD.		
591	591		10		17 1/2	591	368 ✓
1962	1962		50	15	44	1962	1884 ✓
591	591		10		17 1/2	591	368 ✓
252	252		6		6	252	242 ✓
420	420				21	420	404 ✓
247	247				13	247	238 ✓
745	545	300	8		46 1/2	745	715 ✓
1556	806	750			10 3/4	1556	1494 ✓
1200	1200		20	12	8	1200	1152 ✓
420	420		14			420	404 ✓
308	308		32			308	296 ✓
1600	1600				200	1600	1536 ✓
2064	2064		40	50	39	2064	1982 ✓
1350	1350		25		65	1350	1296 ✓
1504	1504		45	6	43	1504	1444 ✓
1904	1904		80		32	1904	1828 ✓
800	800		10	10	20	800	768 ✓
558	558		6	3	41	558	536 ✓
1274	1274		63	15	20	1274	1224 ✓
634	484	150	28	4	12	634	610 ✓
4948	4648	300	70	60	202	4948	4750 ✓
900	900				100	900	864 ✓
117	117				6 1/2	117	112 ✓
2031	1881	150	50	20	34 1/2	2031	1950 ✓
193	193				3 1/2	193	186 ✓
570	570		25		5	570	490 ✓
128	128				8	128	124 ✓
28807	27257	1550	592	338 1/2	961		

Description and Value of Lands and Town Lots in *P.M.W.* Township,

Union County, Ohio, as Returned by *C.D. Welsh* Appraiser for 1859.

OWNERS' NAMES.	NO. OF ENTRY.	ORIGINAL QUANTITY.	ORIGINAL PROPRIETORS.	WATER COURSES.	No. of Lot.	No. of ACRES.	Value per A.C.R.E. s. c.	TOTAL VALUE of LANDS & BUILDINGS.	VALUE of LAND.	VALUE of BUILDINGS.	NUMBER OF ACRES OF LANDS.			REMARKS.	
											P.L.O.W.	Meadow and PASTURE.	WOOD.		
Langbraker David	3353	800	Ed Douse	Mill C.	9	150 1/2	17	2559	2559		60	20	700	2559	2458 ✓
" "	3351		" "	" "		57 1/2	19	1193	1093	100	25	10	220	1193	1146 ✓
Langbrake Zvi	3351	1087	" "	" "		78	80	10	10					10	10 ✓
" "	3354	"	" "	" "		78	80	30	30					30	28 ✓
Davis Thos. G.	3351	"	" "	" "		74	80	20	20					20	20 ✓
See Wm. C.	"	"	" "	" "	24	74	64	16	16					16	16 ✓
" " "	"	"	" "	" "		74	64	16	16					16	16 ✓
" " "	3351-3354	2174	" "	" "		44	40	170	170					170	166 ✓
See Rowland	3357	1087	" "	" "		74	80	20	20					20	20 ✓
" "	"	"	" "	" "		74	80	20	20					20	20 ✓
Paul Addison	5892	642	W. Means	" "		131	12	1572	1572		25	5	101	1572	1510 ✓
See Lewis H.	3353	800	Ed Douse	" "	7	16	15	240	240				16	240	230 ✓
Patt Henry	12398	440	Gas Calloway	Darby "		52 1/2	10 1/2	652	552	100	30	10	120	652	626 ✓
See Rowland	3351	1087	Ed Douse	Mill "		74	80	20	20					20	20 ✓
See Wm. C.	3354	1000	" "	" "	44	4 1/2	33 1/3	150	150					150	144 ✓
See Rowland	House							300		300				300	288 ✓
Moore Hugh	4069	1000	E. Richman	Mill c		45 1/2	10	548	548		140		34 1/2	548	526 ✓
Monaco H. W.	5728	1567	W. Means	" "		181	11	1995	1995					1814	1995 ✓
Michael John T.	5272-12398	440	Gas Calloway	Darby c		17 3/4	12	1425	1425		25	5	88 1/2	1425	1368 ✓
Michael John H.	" "	"	" "	" "		63	10	630	630		10		53	630	603 ✓
Marshall Joshua	3736	800	John Pride	Mill "		231	16	3846	3696	150	80	25	126	3846	3692 ✓
" "	"	"	" "	" "		94	11	1034	1034		20		74	1034	994 ✓
" "	"	"	" "	" "		91 1/2	11	1008	1008				91 1/2	1008	968 ✓
Malin W. C.	3351	1087	Ed Douse	" "		370	40	124	124				370	124	120 ✓
Malin W. C.	"	"	" "	" "		74		16	16				1/4	16	16 ✓
Mayho Joseph	3354	"	" "	" "		274	33 1/3	92	92				3 1/2	92	88 ✓
Murphy James	3351	"	" "	" "		74	140	35	35				1/4	35	34 ✓
Melvin Charles	3354	1000	" "	" "		5	16	80	80		3		2	80	78 ✓
Moore James	4069	"	E. Richman	" "		68	11	759	759		25	10	34	759	730 ✓
Mark James	3351-3354	2174	Ed Douse	" "		274	33 1/3	292	92	200			3 1/2	92	288 ✓
Mann W. C.	3354	1087	" "	" "		224	14	3136	3136				224	3136	3012 ✓
						3183 1/2		39751	39101	650	327 1/2	94 1/2	2761 1/2		

Description and Value of Lands and Town Lots in *Paris* Township,

Union County, Ohio, as Returned by *J. D. Welsh* Appraiser for 1859.

OWNERS' NAMES.	NO. OF ENTRY.	ORIGINAL QUANTITY.	ORIGINAL PROPRIETORS.	WATER COURSES.	No. of Lot.	No. of ACRES.	Value per A.C.R.	
							\$.	¢.
<i>McLean John</i>	<i>3351</i>	<i>1087</i>	<i>Ed Douse</i>	<i>Mill Crk.</i>		<i>76</i>		
<i>McLean John (wid)</i>	"	"	"	"		<i>31</i>	<i>2150</i>	
<i>McIntire Annias</i>	<i>5272, 12358</i>	<i>440</i>	<i>Jas Galloway</i>	<i>Gusby C.</i>		<i>3</i>	<i>18</i>	
<i>McCraight John A.</i>	<i>3351</i>	<i>1087</i>	<i>Ed Douse</i>	<i>Mill "</i>		<i>1/4</i>	<i>240</i>	
"	"	"	"	"		<i>1/4</i>	<i>100</i>	
<i>McCauley Tom</i>	<i>House</i>							
<i>McCusky Nancy P. S. S.</i>	<i>3354</i>	"	"	"		<i>7 1/2</i>	<i>15</i>	
<i>McCune James</i>	<i>3351</i>	"	"	"		<i>1/4</i>	<i>80</i>	
<i>McClary Eliza</i>	<i>5138</i>	<i>600</i>	<i>Baylor Hill</i>	"		<i>335</i>	<i>12</i>	
<i>McCarty Wm. S.</i>	<i>3352</i>	<i>800</i>	<i>Ed Douse</i>	"		<i>881</i>	<i>15</i>	
<i>McMull Margaret</i>	<i>3354</i>	<i>1087</i>	"	"		<i>7 1/2</i>	<i>1350</i>	
<i>McCarty Wm.</i>	<i>3350</i>	"	"	"		<i>41 3/4</i>	<i>15</i>	
<i>Neil Solomon</i>	<i>5136</i>	<i>800</i>	<i>John Poide</i>	"		<i>75</i>	<i>12 1/2</i>	
<i>Nicol John L.</i>	<i>3256</i>	<i>1000</i>	<i>Ed Douse</i>	"	<i>15</i>	<i>47</i>	<i>16</i>	
<i>Nicol J. B.</i>	"	"	"	"	<i>24</i>	<i>63 1/4</i>	<i>16</i>	
"	"	"	<i>put on whole</i>	"		<i>36</i>		
<i>August E. J.</i>	<i>3354</i>	<i>1087</i>	"	"		<i>9 1/4</i>	<i>18</i>	
"	"	"	"	"		<i>1</i>	<i>40</i>	
"	<i>3351</i>	"	"	"		<i>8 1/2</i>	<i>37 1/2</i>	
<i>Newlove Joseph</i>	<i>4066</i>	<i>750</i>	<i>John Overton</i>	"		<i>60</i>	<i>14</i>	
						<i>1993 1/2</i>		

TOTAL VALUE of LANDS & BUILDINGS.	VALUE of LAND.	VALUE of BUILDINGS.	NUMBER OF ACRES OF LANDS.			TAXED	UNPAID	TAXES PAID OR	REMARKS.
			PLOW.	PASTURE.	WOOD.				
<i>100</i>	<i>100</i>			<i>76</i>		<i>100</i>		<i>96</i>	<i>✓</i>
<i>516</i>	<i>516</i>		<i>12</i>	<i>12</i>		<i>516</i>		<i>496</i>	<i>✓</i>
<i>54</i>	<i>54</i>		<i>3</i>			<i>54</i>		<i>52</i>	<i>✓</i>
<i>60</i>	<i>60</i>				<i>1/4</i>	<i>60</i>		<i>58</i>	<i>✓</i>
<i>25</i>	<i>25</i>				<i>1/4</i>	<i>25</i>		<i>24</i>	<i>✓</i>
<i>1072</i>	<i>1072</i>		<i>10</i>	<i>5</i>	<i>5 1/2</i>	<i>1072</i>		<i>1030</i>	<i>1016 ✓</i>
<i>20</i>	<i>20</i>				<i>1/4</i>	<i>20</i>		<i>20</i>	<i>✓</i>
<i>3420</i>	<i>2820</i>	<i>600</i>	<i>90</i>	<i>20</i>	<i>135</i>	<i>3420</i>		<i>3284</i>	<i>✓</i>
<i>13215</i>	<i>13215</i>				<i>881</i>	<i>13215</i>		<i>12686</i>	<i>✓</i>
<i>1566</i>	<i>1316</i>	<i>250</i>	<i>31</i>	<i>10</i>	<i>5 1/2</i>	<i>1566</i>		<i>1504</i>	<i>✓</i>
<i>6203</i>	<i>6203</i>		<i>150</i>		<i>263 1/2</i>	<i>6203</i>		<i>5953</i>	<i>✓</i>
<i>938</i>	<i>938</i>		<i>40</i>		<i>35</i>	<i>938</i>		<i>900</i>	<i>✓</i>
<i>752</i>	<i>752</i>		<i>17</i>	<i>4</i>	<i>26</i>	<i>752</i>		<i>722</i>	<i>✓</i>
<i>1044</i>	<i>1044</i>		<i>12</i>	<i>10</i>	<i>43 1/2</i>	<i>1044</i>		<i>1002</i>	<i>✓</i>
<i>178</i>	<i>178</i>				<i>9 1/2</i>	<i>178</i>		<i>172</i>	<i>✓</i>
<i>40</i>	<i>40</i>				<i>1</i>	<i>40</i>		<i>38</i>	<i>✓</i>
<i>354</i>	<i>354</i>				<i>8 1/2</i>	<i>354</i>		<i>340</i>	<i>✓</i>
<i>840</i>	<i>840</i>		<i>25</i>	<i>3</i>	<i>32</i>	<i>840</i>		<i>806</i>	<i>✓</i>
<i>30397</i>	<i>29147</i>	<i>850</i>	<i>398 1/2</i>	<i>63 1/2</i>	<i>1530 1/2</i>				

Description and Value of Lands and Town Lots in *Paris* Township,

Union County, Ohio, as Returned by *D. D. Welsh* Appraiser for 1859.

OWNERS' NAMES.	NO. OF ENTRY.	ORIGINAL QUANTITY.	ORIGINAL PROPRIETORS.	WATER COURSES.	No. of Lot.	No. of ACRES.	Value per A C R T. \$ C.	TOTAL VALUE	VALUE	VALUE	NUMBER OF ACRES OF LANDS.			REMARKS.	
								of LANDS & BUILDINGS.	of LAND.	of BUILDINGS.	PLOW.	Meadow and PASTURE.	WOOD.		
<i>Opesby James</i>	3357	1087	<i>Edward Douse</i>	<i>Mill creek</i>		$\frac{1}{2}$	130	190	65	125		$\frac{1}{2}$	190	182	200 ✓
<i>Ozgan S. F.</i>	4073	666	<i>C. Richman</i>	" "		$\frac{107}{110}$	10	1275	1075	200	40	67 $\frac{1}{2}$	1275	1224	36 ✓
<i>Cookhead Samuel</i>	"	"	" "	" "		$\frac{110}{110}$	11	1210	1210		25	5	80	1162	100 ✓
<i>Partumoro Jacob</i>	5232-12378	440	<i>Jas Galloway</i>	<i>Darby c.</i>		7	14	473	98	375		7	473	434	✓
" "	12314	90	<i>W. Winters</i>	" "		20	12	1080	1080		22	8	60	1080	1038 ✓
<i>Partumoro Jacob</i>	4074	600	<i>Benj Briggs</i>	<i>Mill creek</i>		80	12	960	960		35	15	30	960	922 ✓
<i>Pickett Rowney</i>	3354	1087	<i>Ed Douse</i>	" "		3	200	600	600			3	600	574	✓
<i>Phelps Levi</i>	3352	500	" "	" "		74	18	1332	1332		40	15	19	1332	1280 ✓
" "	3353	"	" "	" "		55	18	450	450		10		15	450	432 ✓
" "	3350	1087	" "	" "		82	16	1312	1312		25	57		1312	1260 ✓
" "	"	"	" "	" "		15 $\frac{1}{2}$	16	252	252			15 $\frac{1}{2}$		252	242 ✓
" "	"	"	" "	" "		100	16	1600	1600			100		1600	1536 ✓ 67 ✓
<i>Powers Joseph</i>	5416	500	<i>W. Lanning</i>	" "		210	13	2730	2730		40	30	140	2730	2622 ✓
<i>Powers M. Edward</i>	5738	600	<i>Bayler Hill</i>	" "		214 $\frac{1}{4}$	16	4636	3436	1200	80	30	104 $\frac{1}{2}$	4636	4432 ✓
" "	3351	1087	<i>Ed Douse</i>	" "		54 $\frac{1}{2}$	20	1090	1090		35		29 $\frac{1}{2}$	1090	946 ✓
<i>Quinter Augustus</i>	2256	1000	" "	" "		22	30	480	480		19	3	8	480	462 ✓
<i>Porter James</i>	3354	1087	" "	" "		4	200	325	50	275		$\frac{1}{4}$	325	312 ✓	
<i>Porter James</i>	3351	"	" "	" "		$\frac{1}{2}$	160	80	80			$\frac{1}{2}$	80	78 ✓	
<i>Powell Geo W</i>	3357-3354	2174	" "	" "		2	27	54	54		2		54	52 ✓	
<i>Pierce Milo</i>	1513	800	<i>Geo Kemmer</i>	" "		41 $\frac{3}{4}$	11	859	459	400	20		21 $\frac{3}{4}$	859	825 ✓
<i>Price Edward</i>	4069	1000	<i>C. Richman</i>	" "		16	10	160	160				16	160	154 ✓
<i>Perkins Harriek</i>	3357	1087	<i>Ed Douse</i>	" "		$\frac{1}{4}$	140	35	35			$\frac{1}{4}$	35	34 ✓	
<i>Partumoro Jacob</i>								150		150			150	144 ✓	House
								1264 $\frac{1}{2}$							
								21333	18608	2725	358	142 $\frac{1}{2}$	764 $\frac{1}{2}$		

Description and Value of Lands and Town Lots in *Paris* Township,

Union County, Ohio, as Returned by Appraiser for 1859.

OWNERS' NAMES.	NO. OF ENTRY.	ORIGINAL QUANTITY.	ORIGINAL PROPRIETORS.	WATER COURSES.	No. of Lot.	No. of ACRES.	Value per A C R E. \$.	TOTAL VALUE of LANDS & BUILDINGS.	VALUE of LAND.	VALUE of BUILDINGS.	NUMBER OF ACRES OF LANDS.			REMARKS.	
											PLOW.	Meadow and PASTURE.	WOOD.		
Proprietor Gathis	3740	433	N. C. Anderson	Mill creek		70	11	770	770		50	10	10	770	740 ✓
" " "	3741	100	" " "	" "		9	10	90	90			9		90	86 ✓
Reed Wm.	4074	600	Benj. Biggs	Mill "		100	15	1750	1500	250	50	25	25	1750	1680 ✓
Reed Daniel	4075	"	" "	" "		60	11	660	660		20	6	34	660	634 ✓
Reed Zephaniah	4074	"	" "	" "		103	13	1539	1339	200	38	16	49	1539	1478 ✓
Roush Adam	4069	1000	C. Richman	" "		74	12	1128	1128		25	5	64	1128	1080 ✓
Royce Elisha	3351	1087	Ed. Dause.	" "		25	21	525	525			25		525	504 ✓
Rothman Charles	"	"	" "	" "		7	50	375	375			7		375	360 ✓
Robinson W. M.	"	"	" "	" "		3	80	240	240			3		240	230 ✓
" " "	3354	"	" "	" "		40	35	1418	1418		20	10	10 1/2	1418	1362 ✓
" " "	"	"	" "	" "		7	15	105	105			7		105	100 ✓
Ryan J. H.	"	"	" "	" "		38	37 50	117	117		38			117	112 ✓
R. V. W. P.	4067	1000	C. Richman	" "		8	12	96	96				8	96	92
Richardson Estate	3351	1087	Ed. Dause	" "		4	80	320	320			4		320	308 ✓
Rodgers Isaac	3330	"	" "	" "		106	16	1696	1696		40	25	41	1696	1628 ✓
Robinson Jas. W.	1913	800	Thos. Hannon	" "		100	11	1100	1100		25	15	40	1100	1066 ✓
" " "	"	"	" "	" "		60	11	663	663		05	25	30 1/2	663	648 ✓
" " "	4074	600	Benj. Biggs	" "		2	34	75	75			3/4		72	72 ✓
" " "	3354	1087	Ed. Dause	" "		7						7			
" " "	3353	800	" "	" "		50	10	505	505			50 1/2		505	485 ✓
" " "	"	"	" "	" "		50	10	500	500			50		500	480 ✓
Robinson Ann	3354	1087	" "	" "		30	14	420	420			30		420	404 ✓
Robinson John W.	3353	800	" "	" "	10	21	18	4616	3816	800	60	40	11 1/2	4616	4432 ✓
" " "	"	"	" "	" "											
Rickey Rebecca	3351	1087	" "	" "		48	26	1118	1118	300	15	10	18	1118	1074 ✓
Roe Mrs.	3354	House	" "	" "				400	400					400	386 ✓
Rodgers Joseph	3350	1087	" "	" "		56	11	624	624			56 1/2		624	600 ✓
Richmond Stephen W.	1913	800	Thos. Hannon	" "		60	11	660	660		25	12	23	660	634 ✓
						130	37	21435	19785	1650	379	227	697		

Description and Value of Lands and Town Lots in *Paris* Township,

Union County, Ohio, as Returned by

Appraiser for 1859.

OWNERS' NAMES.	NO. OF ENTRY.	ORIGINAL QUANTITY.	ORIGINAL PROPRIETORS.	WATER COURSES.	No. of Lot.	No. of ACRES.	Value per A C R T. S. C.	TOTAL VALUE			NUMBER OF ACRES OF LANDS.			REMARKS.	
								of LANDS & BUILDINGS.	of LAND.	of BUILDINGS.	FLOW.	Meadow and PASTURE.	WOOD.		
Smith James Rev.	3353	800	Ed. Dause	Mill Creek	1	26 ¹ / ₂	20	535	535		04	32 ¹ / ₂	535	514 ✓	
" " "	3351	1087	" " "	" "		3	60	180	180			3	180	174 ✓	
Shaw Harrison	4075	666	B. Biggs	" "		111	13	1443	1443		15	35	61	1443	1386 ✓
Himes A. L.	3354	1087	Ed. Dause	" "		96	30	3080	2880	200	35	20	31	3080	2958 ✓ ²⁷⁵⁶
Sprague J. L.	4067	1000	E. Rickman	" "		8	10	80	80		5		3	80	78 ✓
Staley Peter	5416	800	A. Lammie	" "		108	13	1754	1404	350	48	10	53	1754	1684 ✓
" "	1913	800	Thos Kennon	" "		6 ¹ / ₂	11	74	74			6 ¹ / ₂		74	72 ✓
" "	3354	1087	Ed. Dause	" "		1	15	15	15			1		15	15 ✓
Smith Christian	4073	666	E. Rickman	" "		97	11	1067	1067		20	8	69	1067	1024 ✓
Smith James	"	"	" "	" "		112	10	50	1176	1176	30	5	77	1176	1130 ✓
Shedd Henry	3354	1087	Ed. Dause	" "		5	40	200	200		5			200	192 ✓
Shelip Michael	2256	1000	" "	" "	12	50	14	700	700		15	5	30	700	672 ✓
Snodgrass Albert	3351	1087	" "	" "		14	180	45	45			1/2		45	44 ✓
Shadrie P. A.	"	"	" "	" "		57 ¹ / ₂	32	50	191	191		1/2		191	184 ✓
Sharp David	3353	800	" "	" "	3	16	20	320	320			16		320	308 ✓
Setne Keylas	3354	1087	" "	" "		74	24	6	16			1/2		6	6 ✓
Shin John D.	"	"	" "	" "		5	15	75	75		5			75	72 ✓
Snider Philip	"	"	" "	" "	1	4	100	700	200	500		1/2		700	672 ✓
Smith Edward	1913	800	Thos Kennon	" "		11	30	30	30			13		30	30 ✓
Sutton J. B.	3351	1087	Ed. Dause	" "		48	21	1294	1019	275	20	28 ¹ / ₂		1294	1242 ✓
Surgeon James	"	"	" "	" "		14	180	45	45			1/2		45	44 ✓
Snodgrass Geo.	3353	800	" "	" "	5	13	20	260	260		6		7	260	250 ✓
Sharp Robt.	4073	666	E. Rickman	" "		25 ¹ / ₂	10	50	268	268		25 ¹ / ₂		268	258 ✓
Sutton Wood & Co.	3351	1087	Ed. Dause	" "		4	240	210	60	150				210	202 ✓
" " "	"	"	" "	" "		5 ¹ / ₂	15	15	15			5 ¹ / ₂		15	15 ✓
Sprague J. L.	4067	1000	E. Rickman	" "		8	10	80	80		5		3	80	78 ✓
								736	420						
								13288	12088	1311	2107	1172	435		

Description and Value of Lands and Town Lots in *Puris* Township,

Union County, Ohio, as Returned by

Appraiser for 1859.

OWNERS' NAMES.	NO. OF ENTRY.	ORIGINAL QUANTITY.	ORIGINAL PROPRIETORS.	WATER COURSES.	No. of Lot.	No. of ACRES.	Value per ACRE.	TOTAL VALUE of LANDS & BUILDINGS.	VALUE of LAND.	VALUE of BUILDINGS.	NUMBER OF ACRES OF LANDS.			REMARKS.	
											PLOW.	Meadow and PASTURE.	WOOD.		
James James	3357	1087	Ed. Dausd	lit c.		200		275	100	175	1/2		275	264 ✓	
James J. Co. Jr.	1075	666	Benj. Biggs	" "		85 13		1105	1105		30	10	45	1105	1060 ✓
James Aquille	"	"	"	" "		100 15		1500	1500		50		50	1500	1440 ✓
James Geo. H.	4078	"	E. Vielman	" "	3	81 10		810	810		20	10	51	810	778 ✓
James James	3354	1087	Ed Dausd	" "	3	7 18		126	126				7	126	122 ✓
James Robert	5136	800	John Pide	" "		133 13		1989	1989		45	20	88	1989	1910 ✓
" "	3351	1087	Ed. Dausd	" "		1/2 150		75	75				1/2	75	72 ✓
" "	"	"	"	" "		5 40		200	200			5		200	192 ✓
James James	5136	800	John Pide	" "		171 12 1/2		2138	2138		50	10	111	2138	2032 ✓
James Edward	4074	600	Benj. Biggs	" "		8 11		880	880		20	10	50	880	856 ✓
James Geo.	3354	1087	Ed Dausd	" "		3 1/2 30		105	105		3 1/2			105	100 ✓
James James Judge	3354	1087	Ed. Dausd	" "	2	15 33 33 1/2		950	500	450			9	950	912 ✓
" "	3351	1087	"	" "	2	3 50 1/2		150	150			3		150	144 ✓
James George	1713	800	John Pide	" "		6 1/4 11		69	69				6 1/4	69	66 ✓
James George	4069	1000	E. Vielman	" "		21 16		336	336		6	10	5	336	324 ✓
" "	3354	1087	Ed. Dausd	" "		1 16		16	16				1	16	16 ✓
James George	4074	600	Benj. Biggs	" "		20 9		180	180		8		12	180	174 ✓
James Geo. H.	3353	800	Ed Dausd	" "		6 1/4 16		92	92				5 1/2	92	88 ✓
James Rosette	4074	600	Benj. Biggs	" "											
James and George	3351-3354	2174	Ed Dausd	" "		2 33		291	66	225			2	291	280 ✓
James Rosette	3354	1087	" "	" "	8	1/4 120		155	30	125			1/2	155	150 ✓
James Mains	3357	1087	Ed Dausd	" "		3 1/2 55		193	193				3 1/2	193	186 ✓
" "	"	"	"	" "		4 60		240	240				4	240	230 ✓
" "	"	"	"	" "		1 20		20	20				1	20	20 ✓
" "	"	"	"	" "		3 1/4 40		30	30				3 1/4	30	30 ✓
" "	3354	"	"	" "		11 13		143	143				11	143	138 ✓
" "	"	"	"	" "		53 20		1060	1060		30	10	13	1060	1018 ✓
" "	11069	1000	E. Vielman	" "		66 12		792	792				66	792	760 ✓
" "	4066	750	John Pide	" "		115 15		1725	1725		55	25	35	1725	1656 ✓
" "	"	"	"	" "		8 1/4 6		52	52				8 1/4	52	50 ✓
" "	4074	600	Benj. Biggs	" "		20 8		160	160				20	160	154 ✓
" "	"	"	"	" "		2 9		18	18				2	18	18 ✓
" "	"	"	"	" "		53 7		371	371				53	371	356 ✓
" "	"	"	"	" "		75 7		525	525		4		71	525	504 ✓

1173 1/2

16628 15653 975 332 1/2 142 1/2 69 1/2

Description and Value of Lands and Town Lots in *Paris* Township,

Union County, Ohio, as Returned by *J. D. Welch* Appraiser for 1859.

OWNERS' NAMES.	NO. OF ENTRY.	ORIGINAL QUANTITY.	ORIGINAL PROPRIETORS.	WATER COURSES.	No. of Lot.	No. of ACRES.	Value per ACRE. \$ C.	TOTAL VALUE of LANDS & BUILDINGS.	VALUE of LAND.	VALUE of BUILDINGS.	NUMBER OF ACRES OF LANDS.			REMARKS.	
											PLOW.	Meadow and PASTURE.	WOOD.		
<i>Wetford O'Leah</i>	3320	666	<i>P. Means</i>	<i>Mill creek</i>		135	16	2480	2480		75	25	55	2480	2382 ✓
<i>Wetlake John</i>	5322	642	" "	" "		31 1/2	18	5861	5861	300	100	40	174 1/2	3861	5826 ✓
" "	3333	800	<i>Ed Douse</i>	" "		100	16	1600	1600				100	1600	1536 ✓
" "	"	"	" "	" "		67	15	1035	1035				69	1035	994 ✓
<i>Wetlake James</i>	11075	666	<i>B. Biggs</i>	" "		164	12	1608	1608		20	15	99	1608	1544 ✓
<i>Ward M. H. A. C. H.</i>	"	"	" "	" "		100	15	1650	1500	150	65		35	1650	1534 ✓
<i>Watkins Joseph</i>	5503	540	<i>P. Means</i>	" "		52	8	44	44				5 1/2	44	42 ✓
<i>Waver John</i>	2256	1000	<i>E. Douse</i>	" "		24	22	5400	4100	1000	100	50	50	3400	5184 ✓
<i>Waidman Lewis</i>	"	"	" "	" "	11	81	15	1260	1260		20	10	54	1260	1210 ✓
<i>Wetford Alan</i>	3331	1087	" "	" "		6	100	1020	600	420			6	1020	980 ✓
" "	3354	"	" "	" "		12	45	540	540		6		6	540	518 ✓
<i>Weller Edward</i>	"	"	" "	" "		84	17	2528	1428	1100	35	20	29	2528	2428 ✓
" "	"	"	" "	" "		8	13	104	104				8	104	100 ✓
" "	3351	"	" "	" "		63	20	1260	1260		30	10	23	1260	1210 ✓ + 250.
" "	2236	1000	" "	" "		58	15	1020	870	150	10	15	33	1020	980 ✓
" "	"	"	"	"		Put up with the 48 acres at 75									
<i>Wells William</i>	3351	1087	<i>E. Douse</i>	" "		1		150	150		1			150	144 ✓ ¹⁰⁰
<i>Winget Elizabeth</i>	3354	"	" "	" "		1/4	100	35	25			4		25	24 ✓
<i>Winget W. M.</i>	"	"	" "	" "		12	14	168	168				12	168	162 ✓
<i>Woods W. M.</i>	3351	"	" "	" "		3 1/2	60	210	210		3 1/2	3 1/2		210	202 ✓ ⁷⁴
" "	"	"	" "	" "		24	50	1225	1225		34 1/2			1225	1176 ✓ ¹⁹⁰
" "	"	"	" "	" "		14	50	1500	700	800			14	1500	1440 ✓
" "	2254	1000	" "	" "		70 1/2	12	846	846		20		50 1/2	846	812 ✓ ⁶⁰
<i>Wetlake Joseph</i>	3322	642	<i>P. Means</i>	<i>put in Miller the 260 acres</i>		57 1/2									
<i>Whiteman Adam</i>	11069	1000	<i>E. Kichman</i>	" "		12	10	120	120		9		3	120	115 ✓
<i>Woods M. J.</i>	3351	1087	<i>E. Douse</i>	" "		10	16	335	160	175	10			335	322 ✓
						1540 1/2		31989	27994	3995	525	216 1/2	798 1/2		

Description and Value of Lands and Town Lots in *Davis* Township.

Union County, Ohio, as Returned by

Appraiser for 1859.

OWNERS' NAMES.	NO. OF ENTRY.	ORIGINAL QUANTITY.	ORIGINAL PROPRIETORS.	WATER COURSES.	No. of Lot.	No. of ACRES.	Value per ACRE.		TOTAL VALUE of LANDS & BUILDINGS.	VALUE of LAND.	VALUE of BUILDINGS.	NUMBER OF ACRES OF LANDS.			REMARKS.
							8.	0.				PLOW.	Meadow and PASTURE.	WOOD.	
Westlake Wm	4073	666	E. Rickman	Mill Cr.		40 7			280	280		5	35	280	270 ✓
Walsh D. C.	3354	1087	G. Cause	" "		1 1/4 15			71	71		4 3/4		71	68 ✓
" " "	3357	1087	" "	" "		7 1/2 32 50			244	244		7 1/2		244	234 ✓
" " "	"	1087	" "	" "		3 1/2 75			667	267	400		3 1/2	667	640 ✓
Goodson W. W.	3372-12378	440	Jas Callaway	Sandy Cr.		100 12			1200	1200		32	25 43	1200	1152 ✓
Good S. S.	3351	1087	Edward Cause	Mill Cr.		1/8			65	65			1/8	65	62 ✓
Wilson Wm. D.	"	"	" "	" "		33 1/2 30			7025	6675	350	75	40 107 1/2	7025	6844 ✓
Good Joseph W.	4075	666	B. Biggs	" "		30 14			420	420		15	15	420	404 ✓
Wideman John	3354	1087	G. Cause	" "		2 35			295	70	225		2	295	284 ✓
Zimmer J. G.	3353		G. Cause	" "		2 1/2 20			182	182		3	6 1/2	182	174
						419 1/2			10449	9474	975	137 1/2	75 1/2	206 1/2	

Description and Value of Lands and Town Lots in *Marysville* Township,

Union County, Ohio, as Returned by Appraiser for 1859.

OWNERS' NAMES.	NO. OF ENTRY In Lot	No. of part of ORIGINAL PROPRIETORS.		No. of Lot.	No. of ACRES.	Value per ACRE. \$ C
		ORIGINAL QUANTITY. Out Lot	part of Lot			
Allison C. H. B.	35		S side			12 1/2
" " " "	63		to "			
" " " "	71		All			
" " " "	43		7/16			
Brown James J.		8	8 7/8			
" " "		1	1/2			
" " "	52		1/8 S. E. corner			
Alexander J. S.	75		All			
" " "		33	1/4			
" " "	137		7/8 7/8			
" " "	80		All			
" " "	827		All			
Alexander W. S. C.	177					
Amrine Wesley		1	7/16 S. end			
Arnold, S. P. H.	115		1/2 of front		36	
Baldwin Wm.	18		All			
Brown J. S. J.		40	All			
Brown B. C.	61		"			
" " "	122		"			
" " "	127		"			
Beck Abraham	113		All			
Brophy W. L.	79		"			
Brown W. Williams		8	1/2 of the N. E. corner			
Bancroft Richard		"	West Side			
Blossomine Adam	188		All			
" " "	181		"			
Braunard James		7	1/2 1/2 acre			
Buxton Casius	51		1/2 1/2		16	
Burdick John	31		1/8 3/8			
Burtin C. S.	166		All			
" " "	167		All			
" " "	168		7/16 3/4			

TOTAL VALUE of LANDS & BUILDINGS.	VALUE of LAND.	VALUE of BUILDINGS.	NUMBER OF ACRES OF LANDS.			REMARKS.
			PLOW.	Meadow and PASTURE.	WOOD.	
135	135				130 ✓	
590	590				566 ✓	
125	125				120 ✓	
100	100				96 ✓	
150	150				144 ✓	
300	300				288 ✓	
75	75				72 ✓	
700	700				672 ✓	
125	125				120 ✓	
110	100				96 ✓	
300	300				288 ✓	
40	40				38 ✓	
175	175				168 ✓	
300	300				288 ✓	
375	375				360 ✓	
250	250				240 ✓	
700	700				672 ✓	
900	900				864 ✓	
150	150				144 ✓	
450	450				328 ✓	
					Transferred to Dawson Weber	
600	600				576 ✓	
230	230				220 ✓	
600	600				576 ✓	
75	75				72 ✓	
100	100				96 ✓	
300	300				288 ✓	
500	500				480 ✓	
550	550				528 ✓	
600	600				572 ✓	
105	105				100 ✓	
					Transferred to Eliz. Robinson	
9660						

Description and Value of Lands and Town Lots in *Marysville* Township,

Union County, Ohio, as Returned by

Appraiser for 1859.

OWNERS' NAMES.	NO. OF ENTRY. In Lot	No. of ORIGINAL QUANTITY. Outset	What part ORIGINAL PROPRIETORS. of Lot	Perfect WATER COURSES. Front	No. of Lot.	No. of ACRES.	Value per ACRE. \$ C.	TOTAL VALUE	VALUE	VALUE	NUMBER OF ACRES OF LANDS.			Value State 4 percent off	REMARKS.
								of LANDS & BUILDINGS.	of LAND.	of BUILDINGS.	PLOW.	Meadow and PASTURE.	WOOD.		
Brown Thomas	62		1/2					80						80	76 ✓
Bostromus Tobias	60		All					60						60	58 ✓
" "	118		1/2					440						440	422 ✓
" "	120		1/2					60						60	58 ✓
Brown Vincent	187		All					75						75	72 ✓
" "	191		1/2					450						450	428 ✓
Brooks Betty		85						500						500	480 ✓
" "		88	1/4 N. Side					20						20	30 ✓
" "		84	All					800						800	768 ✓
Campbell Harrison	33		All					850						850	816 ✓
Campbell William	35		"					550						550	528 ✓
" "	66		1/3					50						50	48 ✓
" "	126		All					120						120	115 ✓
" "	127		"					130						130	125 ✓
Cole P. B.	15		All					1600						1600	1536 ✓
" " "	38		1/2					100						100	96 ✓
" " "	52		1/6 N. W.					225						225	216 ✓
" " "	14		All					650						650	624 ✓
Cupil John	184		All					40						40	38 ✓
" "	185		"					25						25	24 ✓
" "	186		1/8 N. W. corner					40						40	38 ✓
" "	193		All					165						165	160 ✓
" "		50	"					175						175	168 ✓
" "		51	"					160						160	154 ✓
" "		48	1/4					70						70	68 ✓
" "		48	All					175						175	168 ✓
Cherry G. M.		5	1/5					900						900	864 ✓
Coburn Mar	69		All					1150						1150	1104 ✓
Clarke Benjamin C.	307		"					650						650	624 ✓
Cassil G. A.		8	1/5 of 1/2					300						300	288 ✓
" " "	129		Outset 1/4					60						60	58 ✓
" " "	136		" 1/4					40						40	38 ✓

10710

Description and Value of Lands and Town Lots in *Wayneville* Township,

Union County, Ohio, as Returned by

Appraiser for 1859.

OWNERS' NAMES.	NO. OF ENTRY. in Lot	No. of ORIGINAL QUANTITY. Outset	What part ORIGINAL PROPRIETORS of Lot	No. of Lot	No. of ACRES.	Value per ACRE. \$ C.	TOTAL VALUE of LANDS & BUILDINGS.	VALUE of LAND.	VALUE of BUILDINGS.	NUMBER OF ACRES OF LANDS.			4 per cent 970	REMARKS.
										PLOW.	Meadow and PASTURE.	WOOD.		
Whitely James Jr	78		All				800						768 ✓	
Wells Daniel		3	1/4 a				100						96 ✓	
Wells Catherine		35	All				90						86 ✓	
Wesley Mary Ann	141		1/2 a				200						192 ✓	
Wright Angeline	157		1/2 a				300						100	48 ✓
" "	154		1/2 a				75						75	72 ✓
" "	159		1/2 a				100 ✓						50	96 ✓ 100
Ward John (Wm)	126		All				175						175	168 ✓
Ward Mrs (Wm)	28		All				700						700	672 ✓
Ward M. C.	30		All				90						90	86 ✓
Ward John		9	1/2 a of 5 3/4 a (7/16)				180						180	174 ✓
Ward John		17	All				275						275	264 ✓
Ward John	50		Middle part				450						450	432 ✓
" "	59		Middle of 1/2 a				20						20	20 ✓
Ward S. C.	65		All				300						300	288 ✓
" " "	68		All				800						800	768 ✓
Ward John (Wm)	22		All				400						400	384 ✓
" "	77		All				25						25	24 ✓
" "	78		All				20						20	20 ✓
Ward John		16	1/4 a											
Ward Paul	5		All				275						275	264 ✓
							4925							

Description and Value of Lands and Town Lots in *Marysville* Township,

Union County, Ohio, as Returned by *[Name]* Appraiser for 1859.

OWNERS' NAMES.	NO. OF ENTRY.	No. of ORIGINAL QUANTITY.	That part of ORIGINAL PROPRIETORS.	No. of WATER COURSES.	No. of Lot.	No. of ACRES.	Value per A.C.E. \$.	TOTAL VALUE	VALUE	VALUE	NUMBER OF ACRES OF LANDS.			4 per cent	REMARKS.
								of LANDS & BUILDINGS.	of LAND.	of BUILDINGS.	PLOW.	Meadow and PASTURE.	WOOD.		
<i>Amos Mathew</i>	17		<i>2 1/2 A</i>					300							
<i>Mary A.</i>		12	<i>All</i>					860							
<i>" "</i>		6	<i>1/2 of No. 12</i>					100							
<i>" "</i>		6	<i>1/2 of No. 12</i>					920							
<i>Mathew Mathew</i>	7		<i>All</i>					150							
<i>" "</i>	81		<i>All</i>					150							
<i>" "</i>	186		<i>1/8</i>					35							
<i>" "</i>	200		<i>All</i>					125							
<i>" "</i>	207		<i>All</i>					150							
<i>" "</i>	208		<i>All</i>					150							
<i>" "</i>	216		<i>All</i>					150							
<i>" "</i>	201		<i>All</i>					150							
<i>" "</i>	213		<i>All</i>					150							
<i>Methodit Pasanga</i>	66		<i>5/8</i>					550							
<i>Amos Joshua C.</i>		32	<i>All</i>					320							
<i>Mary Jane C.</i>		52	<i>1/5</i>					25							
<i>V. Martin & James</i>		8	<i>1/8 of No. 37</i>					60							
<i>Martin & Bagus</i>	21		<i>No. 18</i>					225							
<i>Martin W. C.</i>	34		<i>All</i>					800							
<i>Mullin Charles</i>		28	<i>Part of No. 36</i>	<i>1 1/2</i>				175							
<i>Mitchell S. C.</i>		33	<i>All</i>					275							
<i>Musk Charles</i>	180		<i>All</i>					190							
<i>Swales Joseph</i>		41	<i>All</i>					200							
<i>" "</i>	165		<i>All</i>					980							
<i>Neal Anna H.</i>		5	<i>6 1/5</i>					550							
<i>August C. J.</i>	50		<i>middle part</i>	<i>35</i>				155							
<i>" "</i>	59		<i>6 1/5 of No. 12</i>					50							
<i>" "</i>	81		<i>All</i>					500							
<i>" "</i>		37	<i>All</i>					110							
<i>" "</i>		6	<i>Part of No. 12 of No. 12</i>					750							
<i>August C. J.</i>	40		<i>5/8</i>	<i>16</i>				550							
								9855							

Description and Value of Lands and Town Lots in *Waynes* Township,

Union County, Ohio, as Returned by Appraiser for 1859.

OWNERS' NAMES.	NO. OF ENTRY. In Lot	No of ORIGINAL QUANTITY. Out Lot	What part ORIGINAL PROPRIETORS. of Lot	No. of Lot.	No. of ACRES.	Value per A C R. S. C.
<i>Partidge M. S.</i>	70		All			
<i>Peacock N. S.</i>		32	All			
" "		36	1/2			
" "		37	All			
<i>Peacock G. S.</i>		37	All			
<i>Pickett Mary</i>	33		S. side			
" "	35		E. 1/2			
" "	37		1/4 of N. W. corner sub 40			
" "	41		All			
" "	61		S. W. 1/2		2 1/2	
" "	82		All			
" "	83		N. part			
" "	72		All			
" "	93		All			
<i>Pickett Mary</i>	272		All			
<i>Pickett Mary</i>	67		All			
<i>Piper Levi</i>	2		All			
" "	3		All			
" "	10		All			
" "	11		All			
" "	14		All			
<i>Page Mrs M.</i>	138		All			
" "	143		All			
<i>Porter Williams</i>		14	All			
<i>Phelps Cyrus</i>	8		All			
" "	9		1/2			
<i>Powers Edward</i>	154		E. 1/2			
" "	155		E. 1/2			

TOTAL VALUE of LANDS & BUILDINGS.	VALUE of LAND.	VALUE of BUILDINGS.	NUMBER OF ACRES OF LANDS. Meadow and PASTURE.	WOOD.	4 per cent	REMARKS.
575					575	548 ✓
300					300	288 ✓
600					600	576 ✓
200					200	192 ✓
30					30	28 ✓
700					700	672 ✓ - 300
400					400	384 ✓
200					200	192 ✓
120					120	115 ✓
800					800	768 ✓
110					110	106 ✓
600					600	576 ✓ - 300
1000					1000	960 ✓
100					100	96 ✓
115					115	110 ✓
1350					1350	1296 ✓
75					75	72 ✓
200					200	192 ✓
1100					1100	1066 ✓
100					100	96 ✓
125					125	120 ✓
400					400	384 ✓
115					115	110 ✓
325					325	312 ✓
160					160	154 ✓
400					400	384 ✓
950					950	912 ✓
100					100	96 ✓
11250						

Description and Value of Lands and Town Lots in *Marysville* Township,

Union County, Ohio, as Returned by *[Name]* Appraiser for 1859.

OWNERS' NAMES.	NO. OF ENTRY. <i>In Lot</i>	No. of ORIGINAL QUANTITY. <i>Out of Lot</i>	What part ORIGINAL PROPRIETORS. <i>of Lot</i>	No. of Lot.	No. of ACRES.	Value per ACRE. \$ C.	TOTAL VALUE of LANDS & BUILDINGS.	VALUE of LAND.	VALUE of BUILDINGS.	NUMBER OF ACRES OF LANDS.			1/2 percent <i>off</i>	REMARKS.
										PLOW.	Meadow and PASTURE.	WOOD.		
<i>Reynolds Eliza</i>	113		<i>8 1/2</i>				310					200	192 ✓	
" "	120		<i>6 1/2</i>				75					75	72 ✓	
<i>Robinson Mrs. H.</i>		11	<i>All</i>				525					525	500 ✓	
" " "		12	<i>All</i>				50					50	48 ✓	
<i>Robinson Chas.</i>		3	<i>3/4 of 1/2</i>				1310					1300	1248 ✓	
" " "	57		<i>center 1/2</i>				375					375	360 ✓	
<i>Price Harrison</i>		6	<i>1/2 of 1/2</i>				290					290	278 ✓	<i>All to A. Morey.</i>
<i>Richardson J.</i>	85		<i>1/2</i>				140					140	138 ✓	
" " "	154		<i>1/2</i>				75					75	72 ✓	
" " "	157		<i>1/2</i>				700					700	672 ✓	
<i>Richardson Estl.</i>	61		<i>All</i>				125					125	120 ✓	
" " "	72		<i>All</i>				400					400	384 ✓	
<i>Ryan Estl.</i>	116		<i>1/2</i>				100					100	96 ✓	
" " "	117		<i>1/2</i>				60					60	58 ✓	
<i>Stattin John S.</i>		3	<i>1/4 a 1/2, corner of site</i>				100					100	96 ✓	
" " "	76		<i>1/4 S. Side</i>				220					220	212 ✓	
<i>Robinson J. D.</i>	48		<i>center</i>		50		75					75	72 ✓	<i>add shop 78</i>
" " "	82		<i>1/2</i>		17 1/2		150					150	144 ✓	
" " "	216		<i>All</i>				250					250	240 ✓	
" " "	217		<i>All</i>				800					800	768 ✓	
" " "	218		<i>All</i>				175					175	168 ✓	
" " "	219		<i>1/2</i>				50					50	48 ✓	
" " "	221		<i>All</i>				70					70	68 ✓	
" " "		48	<i>3/4</i>				130					130	125 ✓	
<i>Robinson Eliz.</i>	168		<i>W 3/4</i>				120					120	116 ✓	
<i>Robinson Elizabeth</i>	171		<i>All</i>				700					700	672 ✓	
<i>Rickey E. G.</i>	37		<i>1/2 part</i>				400					400	386 ✓	
" " "	73		<i>All</i>				135					135	130 ✓	
" " "	58		<i>1/2 of 1/2 part</i>				425					425	416 ✓	
<i>Randall Elisha</i>		4	<i>1/2 of 1/4</i>				800					800	768 ✓	
<i>Reallston W. S.</i>		8	<i>1/8 of 7/8 10 a</i>				600					600	576 ✓	
" " "		8	<i>1/2 of 7/8 7 a</i>				150					150	144 ✓	
<i>Ryan John</i>	82		<i>1/2</i>				100					100	96 ✓	
" " "	87		<i>All</i>				550					550	528 ✓	

10415

Description and Value of Lands and Town Lots in *Marysville* Township.

Union County, Ohio, as Returned by _____ Appraiser for 1859.

OWNERS' NAMES.	NO. OF ENTRY. <i>In Lot</i>	Part ORIGINAL QUANTITY. <i>Lot</i>	What part ORIGINAL PROPRIETORS. <i>of Lot</i>	No. of Lot.	No. of ACRES.	Value per ACRE. \$ C.	WATER COURSES.		
							<i>front</i>	<i>side</i>	<i>rear</i>
<i>Watson Richard & Saxton</i>	<i>112</i>		<i>All</i>						
<i>Road W.P.</i>	<i>47</i>		<i>All</i>						
<i>" " "</i>	<i>50</i>		<i>E. 1/3</i>						
<i>" " "</i>	<i>59</i>		<i>S. E. 1/4</i>						
<i>Robb W. H.</i>	<i>176</i>		<i>All</i>						
<i>Madras Eliza</i>	<i>156</i>		<i>7/8 1/2</i>						
<i>" "</i>	<i>157</i>		<i>7/8 1/2</i>						
<i>Sprague J. S.</i>	<i>76</i>		<i>3/4</i>						
<i>Smith James Ben</i>		<i>2</i>	<i>S. E. 1/4, 1/3</i>						
<i>Smith Sewelle</i>		<i>2</i>	<i>S. W. 1/4, 1/3</i>						
<i>Stewart James A.</i>		<i>1</i>	<i>E. 1/2</i>						
<i>Caplan Joseph</i>	<i>150</i>		<i>All</i>						
<i>" "</i>	<i>155</i>		<i>7/8 1/2</i>						
<i>" "</i>	<i>158</i>		<i>7/8 1/2</i>						
<i>" "</i>	<i>147</i>		<i>All</i>						
<i>Caplan Benjamin</i>	<i>100</i>		<i>All</i>						
<i>" "</i>	<i>101</i>		<i>All</i>						
<i>" "</i>	<i>108</i>		<i>All</i>						
<i>" "</i>	<i>109</i>		<i>All</i>						
<i>" "</i>	<i>148</i>		<i>All</i>						
<i>" "</i>	<i>149</i>		<i>All</i>						
<i>Saxton J. & B. Camp</i>	<i>79</i>		<i>All</i>						
<i>" " "</i>	<i>102</i>		<i>All</i>						
<i>" " "</i>	<i>103</i>		<i>All</i>						
<i>" " "</i>	<i>106</i>		<i>All</i>						
<i>" " "</i>	<i>107</i>		<i>All</i>						
<i>" " "</i>	<i>110</i>		<i>All</i>						
<i>" " "</i>	<i>146</i>		<i>All</i>						
<i>Snodgrass Melvins</i>	<i>74</i>		<i>All</i>						
<i>" " "</i>	<i>83</i>		<i>All</i>						
<i>" " "</i>	<i>86</i>		<i>All</i>						
<i>" " "</i>	<i>85</i>		<i>All</i>						

TOTAL VALUE of LANDS & BUILDINGS.	VALUE of LAND.	VALUE of BUILDINGS.	NUMBER OF ACRES OF LANDS.			4 per cent <i>off</i>	REMARKS.
			PLOW.	Meadow and PASTURE.	WOOD.		
<i>250</i>						<i>250</i>	<i>240 ✓</i>
<i>350</i>						<i>350</i>	<i>336 ✓</i>
<i>1000</i>						<i>1000</i>	<i>960 ✓</i>
<i>40</i>						<i>40</i>	<i>38 ✓</i>
<i>550</i>						<i>550</i>	<i>524 ✓</i>
<i>75</i>						<i>75</i>	<i>72 ✓</i>
<i>525</i>						<i>525</i>	<i>500 ✓</i>
<i>708</i>						<i>708</i>	<i>680 ✓</i>
<i>550</i>						<i>550</i>	<i>524 ✓</i>
<i>125</i>						<i>125</i>	<i>120 ✓</i>
<i>400</i>						<i>400</i>	<i>384 ✓</i>
<i>105</i>						<i>105</i>	<i>100 ✓</i>
<i>60</i>						<i>60</i>	<i>58 ✓</i>
<i>600</i>						<i>600</i>	<i>576 ✓</i>
<i>175</i>						<i>175</i>	<i>168 ✓</i>
<i>20</i>						<i>20</i>	<i>20 ✓</i>
<i>20</i>						<i>20</i>	<i>20 ✓</i>
<i>20</i>						<i>20</i>	<i>20 ✓</i>
<i>20</i>						<i>20</i>	<i>20 ✓</i>
<i>125</i>						<i>125</i>	<i>120 ✓</i>
<i>550</i>						<i>550</i>	<i>524 ✓</i>
<i>25</i>						<i>25</i>	<i>24 ✓</i>
<i>3500</i>						<i>3500</i>	<i>3360 ✓</i>
<i>2500</i>						<i>2500</i>	<i>2400 ✓</i>
<i>65</i>						<i>65</i>	<i>62 ✓</i>
<i>50</i>						<i>50</i>	<i>48 ✓</i>
<i>60</i>						<i>60</i>	<i>58 ✓</i>
<i>200</i>						<i>200</i>	<i>192 ✓</i>
<i>75</i>						<i>75</i>	<i>72 ✓</i>
<i>100</i>						<i>100</i>	<i>96 ✓</i>
<i>450</i>						<i>450</i>	<i>432 ✓</i>
<i>125</i>						<i>125</i>	<i>120 ✓</i>
<i>13418</i>							

Description and Value of Lands and Town Lots in *Marysville* Township,

Union County, Ohio, as Returned by

Appraiser for 1859.

OWNERS' NAMES.	NO. OF ENTRY. In Lot	No. of ORIGINAL QUANTTY. Out Lot	What part of ORIGINAL PROPRIETORS. Lot	No. Feet WATER COURSES. Front	No. of Lot.	No. of ACRES.	Value per ACRE. \$ C.	TOTAL VALUE	VALUE	VALUE	NUMBER OF ACRES OF LANDS.			1 percent of	REMARKS.
								of LANDS & BUILDINGS.	of LAND.	of BUILDINGS.	PLOW.	Meadow and PASTURE.	WOOD.		
<i>Sabin John</i>		247	Div 2	84				900						900	864 ✓
" " "		7	" 3	83				50						50	48 ✓
" " "		7	" 4	66				190						190	182 ✓
" " "		7	" 5	67 1/2				750						750	720 ✓
" " "		7	" 6	66				180						180	172 ✓
" " "		7	" 7	66				60						60	58 ✓
" " "		7	" 8	67 1/2				80						80	78 ✓
" " "		7	" 9	66				55						55	52 ✓
" " "		7	" 10	33				30						30	30 ✓
" " "		247	" "	84				150						100	96 ✓
<i>Lawson Daniel</i>	115		6 1/3					755						755	725 ✓
" "	118		6 1/3					45						45	44 ✓
" "	123		All					175						175	168 ✓
<i>John</i>		25	All					70						70	68 ✓
<i>John</i>	85		All					410						410	394 ✓
<i>Knodger Leon</i>	44		All					1000						1000	960 ✓
" "	172		All					400						400	384 ✓
<i>Knodger Robert</i>	115		1/2 of 1/2					650						650	624 ✓
" "	118		1/2 of 1/2					40						40	38 ✓
<i>School District No 1</i>	145		All					125						125	120 ✓
" " " "	152		All					100						100	96 ✓
<i>Smith Dan M</i>		3	1/4 a of 1/2					110						110	106 ✓
<i>Smith Lemuel M</i>		3	1/5 of 1/2 1/4 a					550						550	528 ✓
<i>Smith James</i>		1	6 1/4					800						800	768 ✓
<i>Smith P & Co.</i>	57		1/2 1/3					1000						1000	960 ✓
<i>Smith R. P.</i>	165		All					150						150	144 ✓
<i>Lulliant Edige E</i>		16	1/2 3/4					350						350	336 ✓ 24 ✓
<i>Southeast John</i>	38		3/4 S. side					100						100	96 ✓
" " "	47		3/4					325						325	312 ✓
<i>Smart William</i>	174		All					175						175	168 ✓
<i>Law & Brown</i>	24		All					150						150	144 ✓
<i>State of Ohio</i>	156		1/5 of 1/2 1/4					10						10	10 ✓
								9885							

Description and Value of Lands and Town Lots in *Union* Township,

Union County, Ohio, as Returned by

Appraiser for 1859.

OWNERS' NAMES.	NO. OF ENTRY.	No. of ORIGINAL QUANTITY.	What part of ORIGINAL PROPRIETORS.	No. of Lot.	No. of ACRES.	Value per A.C.R.E.	TOTAL VALUE of LANDS & BUILDINGS.	VALUE of LAND.	VALUE of BUILDINGS.	NUMBER OF ACRES OF LANDS.			4 per cent	REMARKS.
										PLOW.	Meadow and PASTURE.	WOOD.		
Yadlow Mains	6		All				125						125	120 v
" "	25		All				100						100	96 v
" "		18	N. 1/2				100						100	96 v
" "	36		N. 1/2 S. 1/2				20						20	20 v
" "	42		All											
" "	37		All				150						150	144 v
" "	45		3/4				1700						1700	1632 v
" "	155		E. 1/2				150						150	144 v
" "	158		E. 1/2				100						100	96 v
" "	172		All				700						700	672 v
" "	177		All				100						100	96 v
" "	178		All				125						125	120 v
" "	52		Middle part		20		750						750	720 v
" "	210		All				125						125	120 v
" "	52		N. 1/2, 1/4		20		850						850	816 v
" "		18	S. 1/2				450						450	432 v
" "		117	All				200						200	192 v
" "		44	All				30						30	30 v
" "	36		E. 1/2				20						20	20
" "	124		N. 1/2				75						75	72 v
" "	125		N. 1/2				75						75	72 v
do "	129		centre 1/4											
do "	136		centre 1/4											
Golford Adam Sr.	71		All				150						150	144 v
" "		4	S. 1/2				190						190	182 v
" "		9	1/2 W. end				375						375	360 v
Welch Dawson		36	All				400						400	384 v
" "	156		E. 1/2				900						900	864 v
" "	167		E. 1/2				900						900	864 v
" "	173		All				175						175	168 v
							9035							

Description and Value of Lands and Town Lots in *Marysville* Township.

OWNERS' NAMES.	NO. OF ENTRY in Lot	NO OF ORIGINAL QUANTITY Out lot	What part of ORIGINAL PROPRIETORS Lot	No Lot WATER COURSES Front	No. of Lot.	No. of ACRES.	Value per ACRE \$ C.
Williams David	30	30	All				
Wells William	38	38	All				
Wolf Geo. M.	203		All				
" " "	206		All				
Ward Margaret	70		S. 1/3				
Waters M. W. & James		52	1/4				
Winget Stephen		8	1/8 of 77				
" "		8	1/8 of 77				
Wreaver John	56		All				
Welsh D. D.	16		All				
" " "	17		All				
" " "	181		All				
" " "	205		All				
" " "		6	1/8 of 77				
Wilkins A. T.	21		1/4				
" " "	19		All				
Welsh Robert	35		1/4				
" "	38		3/4				
Ward L. H.	77		All				
Ward S. M. T.	45		N. E. 1/4				
Widman John	167		All				
" " "	168		1/4				
Werner J. H.	1		All				
" " "	12		All				
" " "	18		All				
" " "	153		1/2				
" " "	160		All 1/2				

Union County, Ohio, as Returned by Appraiser for 1859.

TOTAL VALUE of LANDS & BUILDINGS.	VALUE of LAND.	VALUE of BUILDINGS.	NUMBER OF ACRES OF LANDS.			per cent off	REMARKS.
			PLOW.	Meadow and PASTURE.	WOOD.		
257						250	240 ✓
150						100	96 ✓
120						120	116 ✓
120						120	116 ✓
400						400	384 ✓
30						30	30 ✓
550						550	524 ✓
80						80	78 ✓
800						800	768 ✓
1400						1400	1344 ✓
200						200	192 ✓
260						260	250 ✓
450						450	432 ✓
							100 ✓
550						550	524 ✓
1400						1400	1344 ✓
300						300	288 ✓
225						225	216 ✓
475						475	456 ✓
							Transferred to E. & B. Bartram
							Transferred to E. & B. Bartram
30						30	30 ✓
30						30	30 ✓
40						40	38 ✓
75						75	72 ✓
725						725	696 ✓
8610							

Description and Value of Lands and Town Lots in

Township,

OWNERS' NAMES.	NO. OF ENTRY.	ORIGINAL QUANTITY.	ORIGINAL PROPRIETORS.	WATER COURSES.	No. of Lot.	No. of ACRES.	Value per ACRE.
		In Lot	What part	Value			
Marysville Du Ground	105		all	25			
" " "	104		all	25			
Bapt ^l Church	111		all	75			
Corporation of Marysville	6 Lots			100			
North School House Lot	20			350			
Old school Church	43		6/2	500			
Rail Lot	54		all	3000			
Methodist Church	114-119		W 1/2	3100			
East School House				300			
New School Church	70		Middle	1000			
Court House Lot			all	4000			

Recapitulation

Total N^o acres Total value of Land Value of Buildings
 22746 ²/₆₀ \$357307 \$32908 \$4299

N^o acres Poor Land N^o acres Me^d Pasture N^o acres Wood
 5582 ²²/₆₀ 2655 ⁴⁴/₆₀ 14508 ⁴⁵/₆₀

Average of Land and Buildings per acre \$15,841

Average of Land per Acre \$14,632

Total value of Marysville
 \$134,118

$$\begin{array}{r} 8 \\ 16\frac{1}{2} \\ \hline 128 \\ 4 \\ \hline 132 \end{array}$$

$$\begin{array}{r} 25 \\ 132 \end{array}$$

$$\begin{array}{r} 20 \\ 83 \end{array}$$

\$220

$$\begin{array}{r} 84 \\ 166 \end{array}$$

$$\begin{array}{r} 40 \\ 166 \end{array}$$

124

$$\begin{array}{r} 4.65 \\ 40 \\ \hline 18600 \end{array} \quad \begin{array}{r} 1109 \\ 174 \\ \hline 1200 \\ 1116 \\ \hline 24 \end{array}$$

$$\begin{array}{r} 4.65 \\ 110 \\ \hline 3.55 \\ \hline 3.55 \end{array}$$

$$\begin{array}{r} 2\frac{1}{2} \\ 34 \\ \hline 55\frac{1}{2} \end{array}$$

$$\begin{array}{r} 82\frac{1}{2} \\ 1-1\frac{1}{2} \\ \hline 81 \end{array}$$

$$\begin{array}{r} 19\frac{1}{2} \\ 39 \\ \hline 82\frac{1}{2} \\ 165 \end{array}$$

$$3\frac{3}{15}$$

$$8\frac{1}{11}$$

$$\begin{array}{r} 218 \\ 469- \\ \hline 687 \end{array}$$

$$\begin{array}{r} 218 \\ 183/10 \\ \hline 1144 \\ 218 \\ \hline 3389 \end{array}$$

$$\begin{array}{r} 456 \\ 220 \\ \hline 236 \\ 880 \\ \hline 1106 \end{array}$$

1024

1106

4

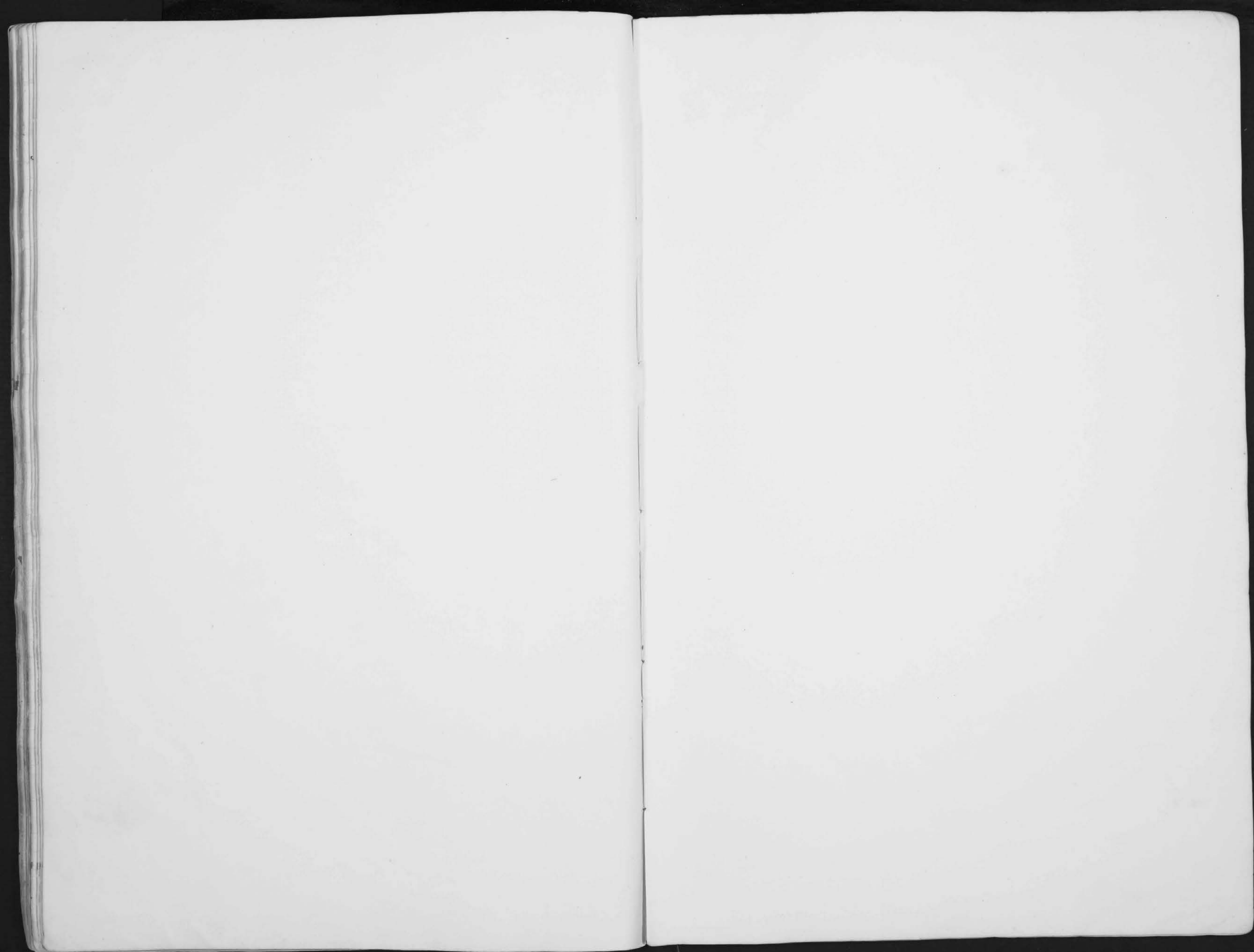

103
4
107

115
121
236

124
137
211
111
372

30) 298 (9.93
276
280
206
1000
1245

200.40
105
199.95

94) 1080 (11.90
94
140
96
560

200
105
95

105

9.93
9.93
9.93
298.15

121160/5

J. M. Robinson

11.90
7 1/4
8330
2.97
86.27

1080
86
996

12-100
200
76

95 = 19
160 32

96
7 1/2
86 3/4

994
994
994

1345
600
745

465
3720
1.00
3820

13
30
390

706.20
60.95

640.85
4.68
636.17
125
511

465
1895
145

20.84
18.19
26.92
65.95

1365
243
1102
600
502

30
6 3/4
180
15
7
202

65.95
381.20
4.68
1088.83

745
108
637
125
512

2560
2
2760

191
18
209

1345
833
512

78 1/2
1
73 3/4
119

1058
86
1144

85.40
43
77.87

160
51 775.00

140 3/4 - 2460
6 1/4 130
147 12590

1560
7,80

780
108
6240
7800
842,40

111

B

R

1560
42
18

180
90
1560
7020
717,60

2251
982
2931

257
352
555
255
0162
285

151
151
151
151
151

R

455
525
115

122.22
122.22
122.22

182
28
378

150
150
150
150

122
122
122
122
122
122
122
122

122
122
122
122

122
122
122
122
122
122
122
122

122
122
122
122

122
122
122

150
150
150
150

150
150
150

150
150

150
150
150
150

150

730
551
868

756
137
850

150
150
150
150

150
150
150
150

150
150
150

150
150

1855
100 St
11

Bank
Accounts
London

2