

Platonic

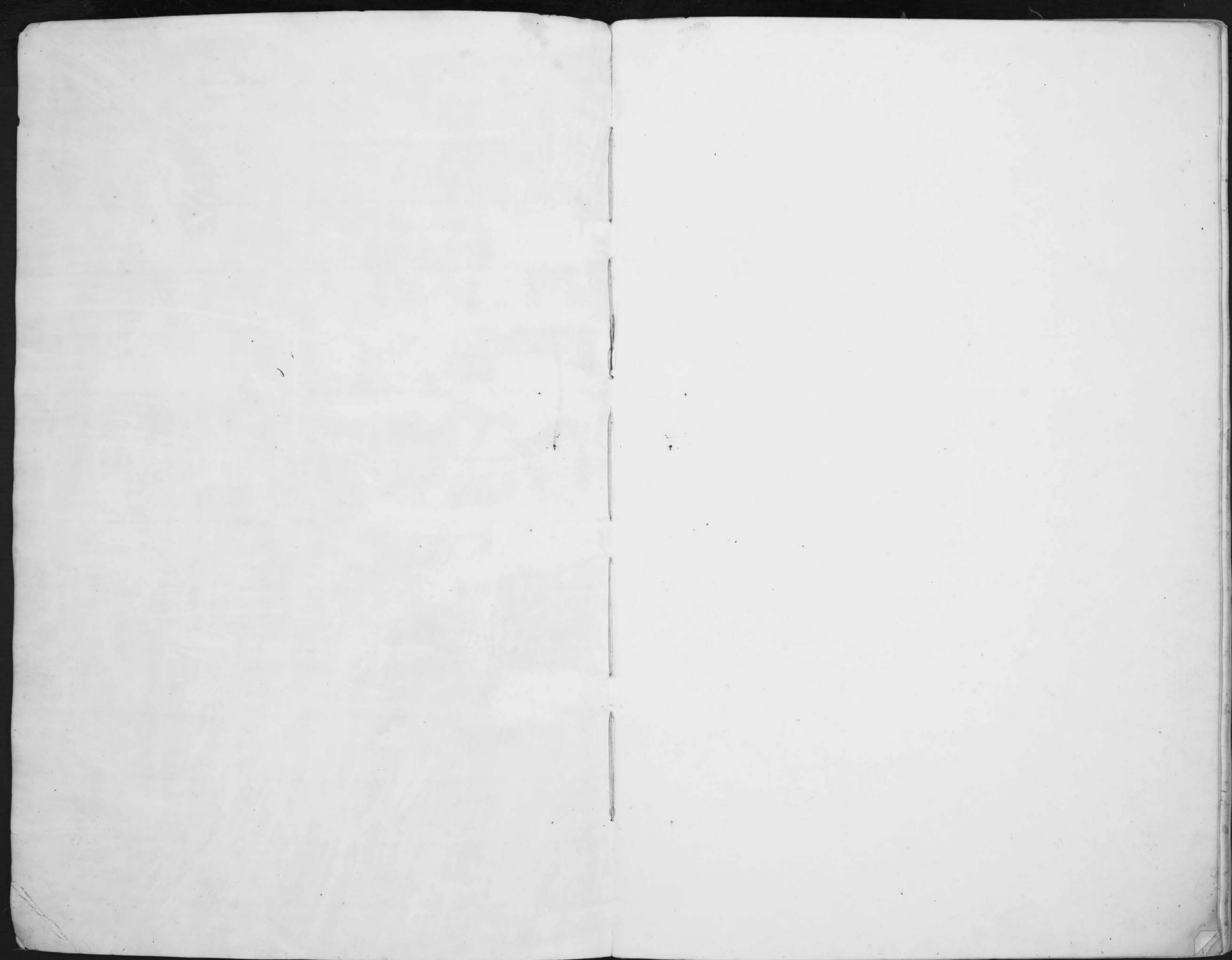

Description and Value of Lands and Town Lots in *Union* Township,

Union County, Ohio, as Returned by *R D Reed* Appraiser for 1859.

OWNERS' NAMES.	NO. OF ENTRY.	ORIGINAL QUANTITY.	ORIGINAL PROPRIETORS.	WATER COURSES.	No. of Lot.	No. of ACRES.	Value per A C R. \$ C.	TOTAL VALUE of LANDS & BUILDINGS.	VALUE of LAND.	VALUE of BUILDINGS.	NUMBER OF ACRES OF LANDS.			Val as fixed By County Board	Val as fixed by State Board	REMARKS.	
											PLO W.	Meadow and PASTURE.	WOOD.				
<i>Arnold Ebenezer</i>	<i>5863</i>	<i>530</i>	<i>R. Means</i>	<i>Greaves Crk</i>		<i>10</i>											
" "	<i>6312</i>	<i>300</i>	<i>R. A. Sperson</i>	" "		<i>6 1/2</i>	<i>2600</i>	<i>\$ 440.37</i>	<i>440.37</i>			<i>16 1/2</i>	<i>440.</i>	<i>422 v</i>	<i>near Lewis Station</i>		
" "	<i>851, 5151, 7567</i>	<i>320</i>	<i>Saml Booth</i>	" "		<i>3 1/2</i>	<i>2100</i>	<i>1102.50</i>	<i>902.50</i>	<i>200.</i>		<i>10 2 1/2</i>	<i>15</i>	<i>1103</i>	<i>1060 v</i>	<i>on Joseph Gibson land</i>	
<i>Anderson David</i>																	
<i>Blake J. H.</i>	<i>7734, 7737</i>	<i>130</i>	<i>Jos Gallaway</i>	<i>Greaves Crk</i>		<i>17</i>	<i>1200</i>	<i>259.00</i>	<i>259.00</i>			<i>12</i>	<i>5</i>	<i>389</i>	<i>378 v</i>		
<i>Bigelow Elipha</i>	<i>7667, 4805</i>	<i>222</i>	<i>S. Bainbridge</i>	<i>S. Gashy C.</i>		<i>134</i>	<i>2250</i>	<i>3020.00</i>	<i>2595.00</i>	<i>425</i>	<i>22</i>	<i>72 1/2</i>	<i>40</i>	<i>3020</i>	<i>2900 v</i>		
<i>Bigelow Alpheus</i>	<i>10338</i>	<i>200</i>	" "	" "		<i>96</i>	<i>1750</i>	<i>1680.00</i>	<i>1580.00</i>	<i>100</i>	<i>21</i>	<i>42</i>	<i>33</i>	<i>1680</i>	<i>1613 v</i>		
<i>Burnham S. B.</i>	<i>7491 5863</i>	<i>1500</i>	<i>J. Moore</i>	<i>Greaves C.</i>		<i>133 1/2</i>	<i>2600</i>	<i>3464.50</i>	<i>2864.50</i>	<i>600.</i>	<i>15</i>	<i>115</i>		<i>3465</i>	<i>3328 v</i>		
<i>Bates Archibald</i>	<i>7867</i>	<i>175</i>	<i>R. Crane</i>	<i>S. Gashy C.</i>		<i>2 1/2</i>	<i>1650</i>	<i>717.75</i>	<i>717.75</i>			<i>22</i>	<i>2 1/2</i>	<i>718</i>	<i>690 v</i>		
<i>Same</i>	<i>4769 7676</i>	<i>1000</i>	<i>M. Arthur &amp; Swin</i>	" "		<i>38</i>	<i>2150</i>	<i>1247.00</i>	<i>1247.00</i>			<i>58</i>		<i>1247</i>	<i>1198 v</i>		
" "	<i>9030 7789</i>	<i>930</i>	<i>Ladd &amp; Parrott</i>	<i>Greaves C.</i>		<i>146 1/2</i>	<i>1650</i>	<i>2417.25</i>	<i>2417.25</i>			<i>73</i>	<i>33 1/2</i>	<i>2417</i>	<i>2321 v</i>		
" "	<i>4769</i>	<i>300</i>	<i>G. McArthur</i>	<i>S. Gashy C.</i>		<i>57</i>	<i>2100</i>	<i>1197.00</i>	<i>1197.00</i>			<i>57</i>		<i>1197</i>	<i>1150 v</i>		
" "	<i>8414</i>	<i>368</i>	<i>A. Walk</i>	" "		<i>4 1/2</i>	<i>2300</i>	<i>1023.50</i>	<i>988.50</i>	<i>125.00</i>	<i>8</i>	<i>3 1/2</i>	<i>5</i>	<i>1024</i>	<i>983 v</i>		
<i>Balcan Geo. W.</i>	<i>7823</i>	<i>3337</i>	" "	<i>Gashy C</i>		<i>150</i>	<i>2150</i>	<i>3220.00</i>	<i>3045.00</i>	<i>175.00</i>	<i>35</i>	<i>70</i>	<i>45</i>	<i>3220</i>	<i>3092 v</i>		
<i>Burnham Eba</i>	<i>7471</i>	<i>1500</i>	<i>J. Moore</i>	<i>Greaves C.</i>		<i>35</i>	<i>1800</i>	<i>630.00</i>	<i>630.00</i>			<i>35</i>		<i>630</i>	<i>605 v</i>		
<i>Burnham R. S. &amp; F. C.</i>	<i>5754</i>	<i>150</i>	<i>John Mepintung</i>	" "		<i>40</i>	<i>1800</i>	<i>720.00</i>	<i>720.00</i>			<i>5</i>	<i>22</i>	<i>720</i>	<i>692 v</i>		
<i>Burnham G. B. &amp; C.</i>	<i>5737</i>	<i>150</i>	<i>A. Kerr</i>	<i>Gashy C</i>		<i>37</i>	<i>3600</i>	<i>972.00</i>	<i>972.00</i>			<i>27</i>		<i>972</i>	<i>934 v</i>		
" "	<i>9494</i>	<i>400</i>	<i>Tom. Duran</i>	" "		<i>4 1/2</i>	<i>2100</i>	<i>8640.50</i>	<i>8640.50</i>			<i>41</i>	<i>230 1/2</i>	<i>140</i>	<i>8640</i>	<i>8294 v</i>	<i>Damaged by R.R.</i>
" "	<i>5727</i>	<i>150</i>	<i>A. Kerr</i>	" "		<i>14</i>		<i>225.00</i>	<i>25.00</i>	<i>200</i>				<i>225</i>	<i>216 v</i>		
" "	<i>7571</i>	<i>100</i>	<i>J. Pothers</i>	" "		<i>46 1/2</i>	<i>2600</i>	<i>1215.00</i>	<i>1215.00</i>			<i>26</i>	<i>20</i>	<i>1215</i>	<i>1166 v</i>		
<i>Baker J. C.</i>	<i>9778</i>	<i>102 1/2</i>	<i>J. Pothers</i>	" "		<i>47 1/2</i>											
" "	<i>8153</i>	<i>220</i>	<i>H. Writting</i>	<i>Greaves C</i>		<i>1</i>	<i>2150</i>	<i>1042.75</i>	<i>1042.75</i>			<i>4 1/2</i>		<i>1043</i>	<i>1002 v</i>	<i>Damaged by R.R.</i>	
<i>Blund Peter</i>	<i>12238</i>	<i>185</i>	<i>Geo. Duran</i>	<i>Gashy C</i>		<i>106</i>											
" "	<i>8152</i>	<i>220</i>	<i>H. Writting</i>	<i>Greaves C</i>		<i>104 1/2</i>	<i>1850</i>	<i>2044.25</i>	<i>1924.25</i>	<i>120</i>	<i>30</i>	<i>105 1/2</i>	<i>75</i>	<i>2044</i>	<i>1962 v</i>	<i>Damaged by R.R.</i>	
<i>Burnham E. G.</i>	<i>5727</i>	<i>150</i>	<i>A. Kerr</i>	<i>Gashy C</i>	<i>House</i>	<i>38</i>		<i>400.00</i>	<i>50.00</i>	<i>350</i>			<i>400</i>	<i>384 v</i>			
<i>Burnham N. H.</i>	<i>5265</i>	<i>700</i>	<i>R. Means</i>	<i>Greaves C.</i>		<i>133</i>										<i>with B. H. H. in this as charge in exp.</i>	
<i>Black H. W.</i>	<i>5127</i>	<i>150</i>	<i>A. Kerr</i>	<i>Gashy C</i>		<i>15</i>											
" "	" "	" "	" "	" "		<i>14</i>		<i>225.00</i>	<i>25.00</i>	<i>200</i>			<i>225</i>	<i>216 v</i>	<i>Water finished</i>		
							<i>1765 1/2</i>	<i>35533.37</i>	<i>33135.37</i>	<i>2398.00</i>	<i>225</i>	<i>105 1/2</i>	<i>458</i>	<i>35934</i>	<i>34406</i>		

*John L. ...*



Description and Value of Lands and Town Lots in Union Township

Union County, Ohio, as Returned by R. I. Reid Appraiser for 1859.

OWNERS' NAMES.	NO. OF ENTRY.	ORIGINAL QUANTITY.	ORIGINAL PROPRIETORS.	WATER COURSES.	No. of Lot.	No. of ACRES.	Value per ACRE, \$ & C.	TOTAL VALUE	VALUE	VALUE	NUMBER OF ACRES OF LANDS.			Val as fixed	Val as fixed	REMARKS.
								of LANDS & BUILDINGS.	of LAND.	of BUILDINGS.	PLOW.	Meadow and PASTURE.	WOOD.	by cal Board	by State Board	
Clement J. H.	9798	102 1/2	J. Patters	Darby C.		4 1/2	32 00	\$ 156.00	156.00			4 1/2		156	150	near Millford
Clement David	6212	300	R. Apperson	Tractors C.		1	250 00	250.00	50.00	200		1		250	240	Tractor Station
Clement J. Hubbs	7474. 4805	1040	Graham & Bainsbridge	Darby C.		116	21 00	2436.00	2336.00	200	14	67	35	2436	2340	
Cranston Edward	7822	3337	A. Kerr	Darby		316	19 50	4212.00	4212.00		14	125	77	4212	4064	
Cramer John	9798	102 1/2	J. Patters	Darby		47										
" "	7406	200	E. Cramer	"		230	22 00	6094.00	5044.00	450	56	94	127	6094	5850	
Cramer & Tibbatts	5708		J. Galloway	Tractors Creek		80	24 00	1920.00	1800.00	120	14	46	20	1920.	1844	
Cramer Hiram	5727	150	A. Kerr	"		14	X			not found						changed to J. H. Cramer
Caldwell Thos. B. (kin)	9755	60	W. Dunn	Darby C.		60								3530	3380	
" "	8415	500	A. Walk	"		100	22 00	3520.00	3520.00		45	115				
" "	10338	200	A. Bainsbridge	"		84	13 00	1092.00	1092.00			44		1092	1048	
Clark Albertin	7822	3337	A. Walk	Darby		100										changed to Geo. M. Clark
Dunn P. C.	12748	47 1/2	P. C. Dunn	Darby		14 1/2	14 00	205.33	205.33				14 1/2	205	197	
" "	12166	600	Saml. Smith	"		600	16 50	9900.00	9900.00		60	340.200		70500	10080	add 7600
Dalbier Eliza	5727 3675	1856	Sullivan	"		61	15 00	915.00	915.00		17		44	915	879	
Davis Joseph	4278	2000	P. Hays	Darby		186	22 00	4112.00	3812.00	400	80	58	58	4312	4140	
Davis Tom	3457	100	Geo. Walters	"		100	13 50	1350.00	1350.00		25	18	57	1350	1296	deduct 7100
Danner A. H.	4278	3000	P. Hays	"		70		400.00	50.00	250.00				400	384	
Danner H. H.	"	"	"	"		4 1/2		20.00	20.00	House rent				20	30	from 1850
Davis Michael	4278	3000	P. Hays	"		111	19 00									
" "	"	"	"	"		99 1/2	19 00	4547.50	4567.50		93	82	68	4570	4388	
Irwin Wm B.	4735	550	Stanton & Baker	Tractors Creek		1	26 00	26.00	26.00			51		26	25	
Irwin Amasa	4769	300	S. M. Arthur	Darby C.		34	20 00	480.00	480.00		12	12		480	461	
* Ewell. J. H.	3457-12348	38	Geo. Galloway	Darby C.		7										
" "	9798	102 1/2	J. Patters	"		8	This is			changed to W. B. Ewell						
* " "	3457	400	James Walters	"		364										
Exp Charles	wagon shop		on James Reed Hill land					100.00					154	1694	1626	8700/7560
Woodburn J. Whitish	3459-12348		J. Walters			154	11 00	1694.00	1694.00							
Hiser Joseph	3459-12348		"	"		60	14 00	852.25	852.25		18	28	15	852	818	
Watson Wm M.	3459-12348		"	"		60	13 00	780.00	780.00		15	25	20	780	759	
							2450+	45237.08	43819.08	1720.00	463	1016 1/2	571 1/2			

Description and Value of Lands and Town Lots in Union Township,

Union County, Ohio, as Returned by Appraiser for 1859.

OWNERS' NAMES.	NO. OF ENTRY.	ORIGINAL QUANTITY.	ORIGINAL PROPRIETORS.	WATER COURSES.	No. of Lot.	No. of ACRES.	Value per ACRE. \$.	TOTAL VALUE of LANDS & BUILDINGS.	VALUE of LAND.	VALUE of BUILDINGS.	NUMBER OF ACRES OF LANDS.			Val as fixed by County Board 1859	Val as fixed by State Board 1859	REMARKS.	
											PLOW.	Meadow and PASTURE.	WOOD.				
Fullington Moses (in)	4946	2000	W. Heath	Grades C		138											
"	7926	260	J. Graham	"		100											
"	7474	640	"	"		147											
"	8151	120	A. Harris	"		72											
"	5291 8414	5680	Dunn & Scott	"		171											
"	4807	466	O. Smith	"		393 1/4											
"	5291	200	Thos. Keott	S. Darby C		161											
"	7789	800	J. Parrott	"		80											
"	7969	195	Do. Greene	"		12											
Fullington Chas.	2726 8413	500	Walker & Dunn	"		79 1/2											
"	9591	100	"	Darby C.		48											
"	8151, 5751 7967	320	Dunn & Keott	S. Darby C.		27 1/2											
Fullington Jas & Chas.	7789	800	J. Parrott	S. Darby C		125											
"	4946	200	W. Heath	"		36											
"	5265	700	Do. Meares	Grades C.		63											
Fullington James	4807, 4946	200	W. Heath	Darby C		28 1/2											
"	4807	466	O. Smith	S. Darby		50											
"	7474	640	John Graham	"		57											
"	4946	200	W. Heath	Grades C													
"	7926, 8414	500	Walker & Dunn	S. Darby C		56 1/2											
"	8151	120	A. Harris	"		3											
"	8413	500	A. Walker	"		10											
"	4807	466 1/2	O. Smith	S. Darby		5 1/2											
"	7789	800	J. Parrott	"		3 1/4											
"	5251	568	Dunn & Keott	"		2											
Fullington Caroline & Geo.	10275	227	A. Heath	Darby	Mar. Hill			800.00		500.00			800	768		Lands belong to R. Road	
"	9591	100	Tom Dunn	"		4	45.00	180.00	180.00				180	173			
"	9798	102 1/2	J. Patheas	"		62 1/2	30.00	1875.00	1875.00			8	54 1/2	1875	1800		
Dunk John	9798	102 1/2	J. Patheas	Darby		1 1/2		375.00	75.00	300			375	360			
Fairfield Aseneth	9591	100	W. Dunn	"		27 1/2	20.00	555.00	555.00			4	15	4 1/2	555	533	Tanagers R. Road
"	5727	150	A. Kerr	"		40		alt 30.00	30.00					30	29		
Fenner Hezekiah	3796	100				10	14.00	140.00	140.00			10		140	134		
Fairfield Charles	5727	150	A. Kerr			7 1/2		550.00	50.00	500.00				550	528		
Totals						108 1/4		7505.00	2805.00	1600.00	12	86 1/2	4 1/4				

By referring to a late provision of the act as made by the County Surveyor James Fullington is charged with eleven hundred and five acres being part of all the surveys that are charged in the name of Moses Fullington with James & Charles carried 2<sup>nd</sup> page

Refer to page 28



Description and Value of Lands and Town Lots in Union Township,

Union County, Ohio, as Returned by

Appraiser for 1859.

OWNERS' NAMES.	NO. OF ENTRY.	ORIGINAL QUANTITY.	ORIGINAL PROPRIETORS.	WATER COURSES.	No. of Lot.	No. of ACRES.	Value per ACRE. \$ C.	TOTAL VALUE of LANDS & BUILDINGS.	VALUE of LAND.	VALUE of BUILDINGS.	NUMBER OF ACRES OF LANDS.			Val as fixed by county Board of Equalization	Val. as fixed by State Board of Equalization	REMARKS.		
											PLOW.	Meadow and PASTURE.	WOOD.					
Galloway Adam	7789	800	J Parrott	Traces		3 1/2		This belongs to T. A. Howard										
Gill Andrew M.	3311	200	S. Sullwast	Barby		1 1/3	21 50	8 2429.50	2304.50	125.00	50	68		2430	2331			
Galloway J. R.	6312	300	P. Apperson	"		3 1/2	23 00	5 577.50	5177.50	400.00	25	142	28	5578	5445			
Goston Benj.	7822	3337	A Walk	"		8 1/2	24 00	2075.20	1915.20	325.00	20	56	30	2344	2442			
Garwood Saml.	7822	3337	"	"		2 1/2	24 00	508.50	508.50									
Gibson <sup>Dolly</sup> <del>John</del>	4071	1080	E Rickman	"		76	21 50	1634.00	1434.00	200.00	45	21	10	1634	1570	House is on this David Anderson		
Gabriel John & Wm.	4278	2000	P. Hays	"		114	18 00	252.00	252.00		10	4		252	243			
"	"	"	"	"		204	18 00	3600.00	3600.00		25	59	56	3600	3450			
"	"	"	"	"		186	21 00	3906.00	3906.00		75	44	67	3906	3750			
Gabriel Mosiah	4278	2000	P. Hays	Barby		150	18 00	2700.00	2250.00	450.00	40	37	73	2700	2592			
Gabriel Richard	"	"	"	"		150	18 00	2700.00	2300.00	400.00	44	56	50	2700	2592			
"	12338777	150	Tom Dunn	"		132	21 00	2772.00	2572.00	200.00	41	71	20	2772	2661	Damaged by A R		
Gillespie J. H.	3301, 9020	320	Meand Ladd	Traces		190	21 00	3990.00	3590.00	400.00	46	118	25	3990	3830			
"	3708	200	Jas Galloway	"		19	Charged to Comm. of Tabatts									Charged to J Connor		
Gibson Saml.	9551-9798	102 1/2	Patheo & Dunn	Barby	10	5 3/4	30 00	172.50	172.50		4	13		172	165			
Gabriel Cath.	5127	150	A Kerr	"		1	145 00	145.00	45.00	100.00				145	140			
Gerr George	4735	350	Stanton & Bayly	Traces		7 1/2		225.00		19.00				225	216			
Gardiner Aaron	4735	350	Stanton & Bayly	Traces		15 1/2		225.00	35.00	190.00				225	216	In Station		
Garwood French	5727	150	A. Kerr	Barby		1												
"	9798	102 1/2	J. Patheo	"		1												
by actual survey of Garwood has in all						15 1/2	45 00	695.84	583.84	300.00	12	3 1/2		695	665			
						1581		33566.34	30286.34	3280.00	437	706 1/2	486 1/2					

10 Description and Value of Lands and Town Lots in Union Township,

Union County, Ohio, as Returned by R D Reed Appraiser for 1859.

OWNERS' NAMES.	NO. OF ENTRY.	ORIGINAL QUANTITY.	ORIGINAL PROPRIETORS.	WATER COURSES.	No. of Lot.	No. of ACRES.	Value per ACRE.	TOTAL VALUE of LANDS & BUILDINGS.	VALUE of LAND.	VALUE of BUILDINGS.	NUMBER OF ACRES OF LANDS.			Val as fixed by the County Board 1855.	Val as fixed by State Board of Ex.	REMARKS.		
											PLOW.	Meadow and PASTURE.	WOOD.					
Hawley George	4071	1080	E. Rickman	Derby C		81	18 00											
" "	3455-12345	38	J Galloway	"		27	18 00	2000.00	2000.00			35	72	16	3000	1920 ✓		
" "	1071		"	"		17	18 00	306.00	306.00						306	294 ✓		
Hawley John (heirs)	1071	1080	E. Rickman	Derby C		308												
" "	"	"	"	"		100	18 00	1800.00	1800.00			50	23	27	1800	1728 ✓		
" "	"	"	"	"		17	18 00	306.00								refer to 22 <sup>nd</sup> page		
Hauge Martha	5127	150	A. Kerr	Derby		12												
Looff Martha	"	"	"	"		74		125.00							125	120 ✓		
Hopkins widow of W. 7452-8464		500	W. Robinson	Traces C.		40	29 00	1160.00										
Hopkins Benj	8523	869	Johnson & Otis	Traces C		125	13 00	1625.00										
Hopkins H	5265	700	R Means	L Derby C		25												
H H Burroughs	7472, 7464	500	W Robinson	"		140	21 00	2940.00										
" "	5265	700	R Means	"		106	21 00	2226.00										
" "	"	"	"	"		25												
Hopkins Benjamin	7407	100	A Reed	"		75												
" "	7836	100	W Dummer	"		15	21 00	315.00										
" "	2407, 7836	200	Summit Reed	"		43	21 00	903.00										
Hopkins W Burroughs	5265	700	R Means	"		153	21 00	3213.00										
Harrington Benj	7492-9461	500	R Means	Derby C		156												
" "	7785	800	J. Pascott	Traces C		237	19 50	4626.50	3529.50	3529.50		30	111	30	3530	3500 ✓		
Hardman Jont.	6312	from Galloway				1	200	200.00	50.00	170.00					200	192 ✓		
Haward Wm (heirs)	4735	983	T. Stanton	Traces C		133									312	300 ✓		
" "	5863	350	V. M. Bayly	"		33									540	518 ✓		
" "	5475	100	Hugh Montgomery	"		100	24 50	2450.00	7221.38	674.38					2450	2352 ✓		
" "	5301	200	R. Means	"		160					500.00	35	175	100 1/4	3920	3764 ✓		
Haward Nancy	4735	983	Stanton & Bayly	"		133 1/2	20 00	2666.25	310.00	310.00					310	298 ✓		
Hathaway E. P. (heir)	5708	200	Jas Galloway	"		175	22 50	3937.50	3617.50	325.00		20	130	25	3938	3772 ✓		
" "	5758	102 1/4	J. Patters	Derby C		578	18 50	10693.00	10693.00			40	385	200	10693	10265 ✓		
" "	15507	4	A Toalke	"		30												
" "	4277-4818	460	Hays & Cole	"		123 1/2												
" "	5127	100	A Kerr	"		20	21 00	420.00	393.75	393.75					12	67	394	378 ✓
Hathaway & Matthew D.	5708	200	J. Galloway	Traces C		27 1/2												
" "	"	"	"	"		11 1/4												
Hopkins Geo.	7785	800	R Means	L Derby C		115	41 33	4752.75	50.00	50.00					50	48 ✓		
Hathaway Elias (heir)	5708	200	J. W. Galloway	Traces C		27 1/2												
" "	5265	700	R Means	L Derby C		3												
" "	5708	200	J. Galloway	Traces C		10 1/2												
Refer to the margin of page 14																		

This whole matter is explained on 28<sup>th</sup> page transferred to page 29

40 acres of this place is willed to the heirs this includes the Burroughs making 429 acres owned by Hopkins heirs from H Burroughs

Damaged by R Reed

Damaged by R Reed

These two pieces are changed

Refer to 14<sup>th</sup> page

This to corner



Description and Value of Lands and Town Lots in *Union* Township,

Union County, Ohio, as Returned by

Appraiser for 1859. *13*

OWNERS' NAMES.	NO. OF ENTRY.	ORIGINAL QUANTITY.	ORIGINAL PROPRIETORS.	WATER COURSES.	No. of Lot.	No. of ACRES.	Value per ACRE. \$ & C.	TOTAL VALUE of LANDS & BUILDINGS.	VALUE of LAND.	VALUE of BUILDINGS.	NUMBER OF ACRES OF LANDS.			Val as fixed by Court Board of Equalization	Val as fixed by State Board of Equalization	REMARKS.		
											PLOW.	Meadow and PASTURE.	WOOD.					
Northway & Gillespie	5708	200	Jas Callaway	Traces C		<i>4 1/2</i>										<i>This is charged to</i>		
Howard Ansonkin	7471	1000	The Moore	"		40	15.00	720.00	720.00			40	720	682	✓			
Hemingway James	7787	800	J. Parrott	"		8 1/2	23.50	2056.25	1906.25	150.00		28	68%	2056	1972	✓		
"	5265	700	R. Means	L. Darby C		21	14.00	294.00	294.00			21	294	282	✓			
"	7769	800	J. Parrott	Traces C	<i>House</i>	3	23.50	70.50	70.50				71	68	✓			
Hammond Orin	8323	865	J. Johnston	"		100	14.50	1450.00	1450.00			25	40	35	1450	1392	✓	
Hill Elijah	5127	150	A. Kerr	Darby C		7 1/2		300.00	50.00	250.00				300	288	✓	<i>near Milford</i>	
Hall John M.	6443	200	A. Alexander	"		205	19.00	3895.00	3895.00			70	70	65	3895	3730	✓	
Hill Susan	4735	550	Stanton & Bailly	Traces C		<i>123 1/2</i>												
"	6312	300	R. Apperson	"		<i>6 1/2</i>	25.50	3060.00	2810.00	250.00		5	85	30	3060	2984	✓	
Hill Waterman	<i>now owning ten acres of the above</i>					<i>120</i>	44.00	440.00	440.00	200.00		10		440	422	✓		
Jenkins John	6316	353	R. Apperson	Traces C		34							375	371	✓			
"	6543	200	A. Alexander	Darby C.		11	17.50	787.50	787.50			15	20	10	193	185	✓	
Kays Andrew	4071	1000	E. Nickman	Darby C		100	23.00	2300.00	1950.00	350.00			2300	2138	✓			
Kennedy Othias	4278	2000	R. Kays	Darby C		124	15.75	2740.00	74.00	210.00			784	757	✓	<i>Common in this valuation</i>		
Kennedy Orin	6316	353 1/2	R. Apperson	Traces		33	16.50	544.50	544.50			18	6	5	544	522	✓	
Layman M.C.	8153-13288	185	W. Dunne	Traces C		100		<i>Transferred to John Macdie</i>										
Lapham Ozias	7822	3337	A. Walk	"		104	17.50	1820.00	1820.00			11	70	34	1820	1748	✓	
Lyon Benji	14152	30	A. Maple	Darby C		9	18.00	162.00	162.00			5	4		162	156	✓	
Locke John S. kin	7787	800	J. Parrott	L. Darby C		40 3/4	20.00	819.33	813.33				813	782	✓	<i>450</i>		
"	5265	700	R. Means	"		25 1/2	14.00	355.83	355.83				356	342	✓	<i>3320</i>		
League Geo W.	5127	150	A. Kerr	Darby C		1	100.00	100.00	100.00				100	96	✓			
Lee Jacob O	4278	2000	R. Kays	"		1	40.00	40.00	40.00			1	40	38	✓	<i>House 50 or 60 Collars</i>		
Locke Louisa	7787	800	J. Parrott	L. Darby C		50	23.00	1150.00	975.00	175.00			1150	1104	✓			
Lipser Margaret	<i>the</i> 3311	<i>was buying in</i> 200	E. Sallivant	Darby C		<i>23 1/2</i>											<i>charged in Darby Town</i>	
Moscow Geo P	3127	150	A. Kerr	Darby C		5 1/2		300.00	50.00	250.00			300	288	✓			
"	4278	2000	R. Kays	"		7 1/2		200.00	50.00	150.00			200	192	✓	<i>House &amp; A.M.M.M.</i>		
Miller E.B.	6312	300	R. Apperson	Traces C		78 1/2	21.50	1684.50	1584.50	100.00		13	45	20%	1683	1618	✓	
Muschem Joseph D	7822	3337	A. Walk	Darby C		<i>45 1/2</i>												
"	"	"	"	"		<i>13</i>	20.00	1175.00	1175.00				55 1/4	1175	1128	✓		
								<i>315+</i>										
								28953.43	21805.43	2070.00	187	50 1/4	223 1/2					



Description and Value of Lands and Town Lots in **Union Township,**

Union County, Ohio, as Returned by Appraiser for 1859.

OWNERS' NAMES.	NO. OF ENTRY.	ORIGINAL QUANTITY.	ORIGINAL PROPRIETORS.	WATER COURSES.	No. of Lot.	No. of ACRES.	Value per A.C.R.E.
Morse James A. kin	8523	869	Johnson & Others	Grease C.		146	19.00
Morse A. V.	6316	353	R. Apperson	"		150	17.50
Morse Ray G.	3916	100	Wesley C. Cook	"		107	
"	6602	683	Jas. Galloway	"	x	64	
"	5602	100	Jas. Patterson	"		100	20.00
"	6602	683	Jas. Galloway	"	x	100	
"	12674	120	Thos. Lucas	"		50	12.50
Mitchell John	6602-5740	530	Galloway & Derby			501	20.00
Mann E. F.	5127	150	A. Herr	Derby C.		14	Erron-
"	5746	360	Jas. Galloway	"		538	
"	14152	30	St. Masiel	"		13	15.50
Marsh Samuel	4278	2000	P. Keys	"		110	17.50
Miller Jas. C.	4735	537	Stanton & Bailey	Grease C.		13	
Miller Jas. C.	4735	283	J. Stanton	"		100	
"	442	100	J. Galloway	"		112	25.00
Moodie Henry kin	6316	353	R. Apperson	Derby C.		75	16.50
Moodie Tom	7735	100	Jas. Galloway	"		75	17.00
"	8153-12388	185	R. Dur	Grease C.		100	17.00
Mann R. P.	5127	150	A. Herr	Derby C.		274	75.00
"	4071-4278	4080	Richman & Others	"		231	17.50
"	5127	150	A. Herr	"		13	
Morris L. P.	"	"	"	"		3%	78.50
Mitchell John	10333	300	A. Bainbridge	"		20	15.00
Mitchell Hop	"	"	"	"			
Mann R. P.	2675	"	Sulavant	"		40	12.00
McJawell W. S. kin	6602	683	Jas. Galloway	Derby C.		313	19.50
McDonald Owen	9798	10242	J. Patton	"		54	30.00
McDonald Geo.	7822	3337	A. Hall	"		282	19.50
Newman G. H.	7474	560	Johnson & Graham	Derby C.		43	
"	4807	166	O. Smith	"		50	
"	"	"	"	"		134	
"	4805	400	A. Bainbridge	"		100	
Hathaway Elvathian	by referring to the Clerk's record - a division was made according to a will of Elias Hathaway				150	25.00	
Wiles Juliett	and each heir having three portions accordingly				118	21.50	
Celia McKight	The heirs				118	19.00	
total						30904	

TOTAL VALUE of LANDS & BUILDINGS.	VALUE of LAND.	VALUE of BUILDINGS.	NUMBER OF ACRES OF LANDS. PLOW.	Meadow and PASTURE.	WOOD.	Value as fixed by the Co. Board	Value as fixed by the State Board	REMARKS.				
82625.00	2325.00	300.00	49	57	10	2628	2523	v				
2625.00	2325.00	300.00	13	48	55	2625	2520	v				
						1930	1853	v				
						1890	1814	v				
5620.00	5070.00	550.00	44	187	100	1800	1728	v				
625.00	625.00				50	625	600	v				
10020.00	9470.00	550.00	102	193	206	10020	9620	v				
						836	803	v				
1096.69	1036.69		34	12	208	201	193	v				
1925.00	1825.00		35	20	55	1925	1848	v				
		300.00	50	140	35	2963	2845	v				
5925.00	5325.00					2663	2557	v				
1237.50	1637.50		15	17	40	1238	1190	v				
1275.00	1075.00		9	55	8	1275	1224	v				
1700.00	1700.00		25	50	25	1700	1632	v				
200.25	206.25					206	198	v				
4095.00	4095.00		50	54	100	4095	3931	v				
279.65	104.65	175.00				280	169	v				
300.00	300.00				20	300	288	v				
(foundy is included in the appraisment of John Mitchell's Land)												
580.00	450.00				40	480	461	v				
5790.50	5490.50	300.00	70	130	113	5790	5558	v				
187.50	187.50		54	54		188	181	v				
5499.00	5499.00		52	58	172	5500	5280	v				
These four pieces are all transferred to Stephen A. James												
4500.00	4000.00	500.00	60	100	20	4500	4320	v				
2507.00	2307.00	200.00		50	35	2507	2407	v				
2242.00	2242.00			50	35	2242	2152	v				
total						60504.09	57525.09	3175.00	6462	1334	11098	

Mitchell's son owns the buildings of Mr. This is changed to L. Warner

This has the benefit of out the inclosure 25 acres of timber etc.

~~McDonald Geo.~~

to which plot this is added

16 Description and Value of Lands and Town Lots in Union Township,

Union County, Ohio, as Returned by

Appraiser for 1859.

OWNERS' NAMES.	NO. OF ENTRY.	ORIGINAL QUANTITY.	ORIGINAL PROPRIETORS.	WATER COURSES.	No. of Lot.	No. of ACRES.	Value per A.C.R.E.		
							S.	C.	
Robinson Wm. (his)	4278	2000	R. Keys	Darby C		1 1/2			
Phelps William	4735	550	Stanton & Bailey	Gravel C.		3 3/4	155.75		
Porter William	3457	400	Joseph Watson	Darby C		93			
"	4071	1080	E. Richman	"		35	19.50		
"	12347	38	Jas. Salloway	"		2			
Patrick Ira (his)	8413	500	A. Walsh	S. Darby C		50			
"	4807	466 3/4	O. Smith	"		27 1/2	22.50		
Paris Robert	6816	353 3/4	R. Apperson	"		100	18.50		
Piper Tom. C.	2675	1000	L. Sullivant	Darby C		44 1/2	23.00		
Parkmore S.	6316	353 3/4	R. Apperson	"		100	18.50		
"	4807	466 3/4	O. Smith	S. Darby C		50	10.00		
Parker David	7822	3337	A. Walsh	Gravel C.		200	18.50		
Phillips John C.	7787	800	J. Parratt	"		1 1/2	75.00		
Perkins Chester	4278	2000	R. Keys	Darby C		1 1/2	211.60		
Wose Warren	5727	150	A. Ferr	Darby C		10 1/2			
"	9798	102 1/2	J. Patton	"		3 1/2	22.00		
"	5127					6 3/4	36.00		
						4 1/2	55.00		
Reed P. D.	4278	2000	R. Keys	Darby C.		383	22.00		
"	5127	150	A. Ferr	"		13	22.00		
"	5746	360	Jas. Salloway	"		2 1/2	14.00		
Reed J. & P. D.	4278	2000	R. Keys	"		99 1/2			
"						38 1/2	14.00		
Reed Oyer	5127	150	A. Ferr	"		3 1/4			
Reed George	2675	1000	Lucas Sullivant	"		125	14.00		
Reed Josiah			"	"		125	14.00		
Reed Samuel	4277	366	R. Keys	"		27 1/2	21.50		
"	4277-4818	466	Keys & Cole	"		158	24.00		
"	9395	95	W. O'Connell	"		38	20.00		
Reed John 3rd	9798	102 1/2	Joshua Poythress	"		38 3/4	23.00		
"	8102	320	A. Whiting	Gravel C.		319	23.00		
"	5523	887	Johnston & others	Darby C		57	15.00		
"	5265	700	R. Means	Gravel C		93	15.00		
"	5708	214	J. Salloway	"		2 1/2	23.00		
"	12166	680	Samuel Smith	Darby C		2	15.00		
Reed James	5727	150	A. Ferr	Darby C		2	50.00		
						Totals	240 1/2		

TOTAL VALUE of LANDS & BUILDINGS.	VALUE of LAND.	VALUE of BUILDINGS.	NUMBER OF ACRES OF LANDS.			Value as fixed by Co. Board	Value as fixed by State Bd. of Equalization	REMARKS.
			P.L.W.	PASTURE.	WOOD.			
500.00	100.00	400.00	1	1 1/4		500	480 v	Changed to Woodwork
<del>2535.00</del>	<del>2260</del>	<del>275</del>	45	65	20	1600	1536 v	Badly damaged by A. & occupies about 2 1/2 acres
						900	864 v	
						35	34 v	
						1170	1123 v	
1746.00	1615.00	120.00	19	48	10 1/2	576	548 v	
1850.00	1625.00	225.00	20	30	50	1850	1776 v	
1023.50	923.50	100.00	14	10 1/2	10	1024	983 v	
1850.00	1600.00	250.00	20	20	60	1850	1776 v	
500.00	500.00			25	25	500	480 v	
3700.00	3200.00		75	55	70	3700	3550 v	
112.50	112.50		1			112	108 v	
350.00	60.00	290.00	1			350	336 v	
344.33	304.33		14			304	292 v	
243.00	243.00		6 3/4			243	233 v	
261.25	261.25		1	3/4		261	251 v	
7326.00	6726.00	600.00	65	134	134	7326	7033 v	
286.00	286.00			13		286	275 v	
29.75	29.75			1 1/2	1	30	29 v	
1930.25	1320.25		8	30	99 3/4	1930	1853 v	
500.00	50.00	350.00				400	384 v	
1750.00	1750.00		40	120	100	1750	1680 v	
1750.00	1750.00					1750	1680 v	
5977.00	5977.00		50	94	94	5977	5738 v	The quantity of each of farms are here as last year
2792.00	2242.00	550.00	25	115	18	2792	2680 v	
760.00	760.00			38		760	730 v	
589.33	589.33					889	854 v	
5037.00	5037.00					5037	4836 v	
855.00	855.00					855	821 v	
1395.00	1395.00	300.00	50	236	125 1/2	1395	1340 v	
57.50	57.50					58	56 v	
30.00	30.00					30	29 v	
100.00	100.00		1	1		100	96 v	
46240.41	42550.41	3460.00	507 1/2	1681 1/2	565 1/2			



18 Description and Value of Lands and Town Lots in *Union* Township,

Union County, Ohio, as Returned by

Appraiser for 1859. 19

OWNERS' NAMES.	NO. OF ENTRY.	ORIGINAL QUANTITY.	ORIGINAL PROPRIETORS.	WATER COURSES.	No. of Lot.	No. of ACRES.	Value per ACRE. \$ C.	TOTAL VALUE of LANDS & BUILDINGS.	VALUE of LAND.	VALUE of BUILDINGS.	NUMBER OF ACRES OF LANDS.			Val as fixed by the County Board of Supervisors	Val as fixed by State Bd of Equalization	REMARKS.	
											PLOW.	Meadow and PASTURE.	WOOD.				
Reed Wilson	9798	102 1/2	Josh Poythrops	Darby C		6 3/4	33 00	224.40	224.40			5 1/2	1 1/2	224	315 v		
Reed James	5127	150	A Kerr	"		16 1/2		2000.00	330.00	1670.00				2000	1920 v	Mill property	
Reynolds Sarah	5127	150	A. Kerr	"		7 1/2	22	200.00	30.00	170.00				200	192 v		
Reed Wilson	"	"	"	"		2	150 00	300.00	300.00					300	288 v	Fruit garden	
Rice Sally	8414	368	Geo. Dunn	Darby C		23 1/2	19 50	457.25	457.25				2 3/4	458	440 v		
Rice Mosb P.	12674	120	John Lucas	Darby C		70	15 00	1050.00	1050.00			25	4 1/2	1050	1008 v		
Riddle James	9591	100	W. Dunn	Darby C.		3											
"	9571-9798	102 1/2	Poythrops & Dunn	"		4 1/2											
"	"	"	"	"		4 1/2						13	4 1/2				
"	"	"	"	"		4 1/2	31 00	542.50	542.50					542	520 v	\$20	
"	"	"	"	"		3 1/2		150.10	30.00	120.00				150	144 v	1 1/4 James League	
Rail R. Co. Ry	9551	100	W. Dunn	"		3 1/2		I find none but what is occupied by the R. Road Co for main's purposes									
Spain Edward	5127	150	A. Kerr	Darby C		70	21 00	1470.00	1470.00			5 1/4	11	5	1470	1422 v	
"	"	"	"	"		1 1/4											
Smith John Kim	4805	400	A Bainbridge	"		253	18 50	4650.50	4205.50	275.00		2 3/4	50	150	4680	4493 v	
Silver Thos & Child	3311	200	J Sullivan	"		68	21 00	1428.00	1328.00	100.00		40	22	6	1428	1371 v	
Snodgrass Saml	4278	3000	Po Rays	"		1	40 00	40.00	40.00	300.00				400	384 v		
"	"	"	"	"		1	40 00	40.00	40.00					40	38 v		
Stewart Joseph (son)	5746	360	Geo Callaway	Proctor Run		23 1/2	16 00	3584.00	3584.00			50	85	87	3584	3440 v	
Smith Orsan	7771	80	W. Dunn	Darby C		48	21 50	1032.00	1032.00					1032	991 v		
"	5038	80	Geo Callaway	"		43	18 00	774.00	524.00	250.00		36	93	5 1/2	774	743 v	
"	"	"	"	"		68	21 50	1472.75	1472.75					1473	1414 v		
Sabin & Clement	9591	1000	W. Quinn	"		3	23 1/2	30 00	82.50	82.50				82	79 v		
Snodgrass James	4278	3000	Po Rays	"		1 1/2	133 33	200.00	60.00	140.00		1		200	192 v		
State of Ohio	9798	102 1/2	J. Poythrops	"		5 1/4	95 00	not found <del>at this place</del> supposed to be occupied by S. M. & P. R. Road									
"	5127	150	A Kerr	"		78		not found									
"	4278	3000	Po Rays	"		1		Charged to J Lee									
"	5127	150	A. Kerr	"		4		description given below									
The above piece of four acres belongs to S. M. & P R. Road and by actual survey of plot there is unoccupied by said Road one & one fourth acres								14	55 00								
for Surveyor \$3.50 } A Wilkins surveyor (Claim carriers) \$ 2.00 } H. A. Downer & R. D. Reed Claim carriers one each this will be added to tax list for collection																	
Totals								918 1/2									
								20156.65	17131.65	3025.00	249	325 1/2	325 1/2				

Description and Value of Lands and Town Lots in *Union* Township,

Union County, Ohio, as Returned by

Appraiser for 1859. *21*

OWNERS' NAMES.	NO. OF ENTRY.	ORIGINAL QUANTITY.	ORIGINAL PROPRIETORS.	WATER COURSES.	No. of Lot.	No. of ACRES.	Value per ACRE. \$.	TOTAL VALUE of LANDS & BUILDINGS.	VALUE of LAND.	VALUE of BUILDINGS.	NUMBER OF ACRES OF LANDS.			Value fixed by Board of Equalization.	Value fixed by State of Ohio.	REMARKS.	
											PLOW.	Meadow and PASTURE.	WOOD.				
<i>Yapping Ransom</i>	<i>4735</i>	<i>550</i>	<i>Stanton &amp; Baily</i>	<i>L. Doby C.</i>		<i>1/8</i>	<i>150 00</i>	<i>180.00</i>	<i>180.00</i>					<i>180</i>	<i>173 c</i>		
<i>James Stephen A</i>	<i>7474</i>	<i>560</i>	<i>Johnston &amp; Graham</i>	<i>u u</i>		<i>43</i>	<i>20 00</i>	<i>860.00</i>	<i>860.00</i>					<i>860</i>	<i>826 c</i>		
<i>u u</i>	<i>4807</i>	<i>466</i>	<i>O. Smith</i>	<i>u u</i>		<i>63 1/4</i>	<i>15 00</i>	<i>946.75</i>	<i>948.75</i>	<i>250.00</i>	<i>20</i>	<i>157</i>	<i>354</i>	<i>950</i>	<i>912 c</i>		
<i>u u</i>	<i>4805</i>	<i>400</i>	<i>A. Cambridge</i>	<i>u u</i>		<i>100</i>	<i>23 00</i>	<i>2300.00</i>	<i>2080.00</i>					<i>2300</i>	<i>2209 c</i>		
<i>Vittato J. W.</i>	<i>7492</i>	<i>530</i>	<i>Stanton &amp; Baily</i>	<i>u u</i>		<i>46</i>								<i>921</i>	<i>884 c</i>		
<i>u u u</i>	<i>5736</i>	<i>1000</i>	<i>B. Young</i>	<i>Tracles C</i>		<i>110</i>	<i>21 00</i>	<i>24216.00</i>	<i>23670.00</i>	<i>600.00</i>	<i>255</i>	<i>551</i>	<i>380</i>	<i>23336</i>	<i>22422 c</i>		
<i>Thurman Margaret</i>	<i>8323</i>	<i>865 1/2</i>	<i>Johnston &amp; Others</i>	<i>Doby creek</i>		<i>430</i>	<i>14 00</i>	<i>6020.00</i>	<i>6020.00</i>		<i>25</i>	<i>125</i>	<i>280</i>	<i>6450</i>	<i>6192 c</i>		
<i>Gaspening Mary &amp; Thompson Samuel</i>	<i>5127</i>	<i>150</i>	<i>A. Herr</i>	<i>u u</i>		<i>1</i>	<i>45 00</i>	<i>45.00</i>	<i>45.00</i>		<i>1</i>			<i>45</i>	<i>43 c</i>		
<i>u u</i>	<i>u</i>	<i>u</i>	<i>u u</i>	<i>u u</i>		<i>2/30</i>		<i>225.00</i>		<i>170.00</i>				<i>225</i>	<i>216 c</i>		
<i>Warner Levi</i>	<i>5127</i>	<i>150</i>	<i>A. Herr</i>	<i>Doby C</i>		<i>1/4</i>		<i>225.00</i>	<i>35.00</i>	<i>190.00</i>				<i>225</i>	<i>216 c</i>		
<i>Whitmore Jared</i>	<i>4946</i>	<i>200</i>	<i>W. Heath</i>	<i>Tracles C.</i>		<i>8 1/2</i>											
<i>u u</i>	<i>7787</i>	<i>800</i>	<i>J. Parrott</i>	<i>Doby C</i>		<i>7 1/4</i>											
<i>u u</i>	<i>4807-4946</i>	<i>200</i>	<i>W. Heath</i>	<i>u u</i>		<i>4 1/2</i>	<i>36 28</i>	<i>500.00</i>	<i>300.00</i>	<i>200.00</i>	<i>3</i>	<i>10 1/2</i>		<i>500</i>	<i>480 c</i>		
<i>u u</i>	<i>7787</i>	<i>800</i>	<i>J. Parrott</i>	<i>u u</i>		<i>1/2</i>											
<i>Yinget W. M.</i>	<i>5127</i>	<i>150</i>	<i>A. Herr</i>	<i>u u</i>		<i>3/10</i>	<i>u</i>	<i>225.00</i>	<i>45.00</i>	<i>180.00</i>				<i>225</i>	<i>216 c</i>		
<i>Woods John Phis</i>	<i>2675</i>	<i>1000</i>	<i>L. Sullivan</i>	<i>u u</i>		<i>115</i>	<i>16 00</i>	<i>1904.00</i>	<i>1904.00</i>		<i>22</i>	<i>36</i>	<i>61</i>	<i>1904</i>	<i>1828 c</i>		
<i>Woods Samuel</i>	<i>2675</i>	<i>u</i>	<i>u u</i>	<i>u u</i>		<i>60</i>	<i>20 00</i>	<i>3220.00</i>	<i>2970.00</i>	<i>250.00</i>	<i>22</i>	<i>50</i>	<i>89</i>	<i>3220</i>	<i>3092 c</i>		
<i>u u</i>	<i>u</i>	<i>u</i>	<i>u u</i>	<i>u u</i>		<i>101</i>	<i>20 00</i>										
<i>Woods John Phis</i>	<i>u</i>	<i>u</i>	<i>u u</i>	<i>u u</i>		<i>60</i>	<i>22 00</i>	<i>1320.00</i>	<i>1070.00</i>	<i>250.00</i>	<i>28</i>	<i>19</i>	<i>13</i>	<i>1320</i>	<i>1268 c</i>		
<i>Walk Anthony</i>	<i>9375</i>	<i>95</i>	<i>W. Cunn</i>	<i>u u</i>		<i>57</i>	<i>22</i>	<i>1254.00</i>	<i>1254.00</i>		<i>18</i>	<i>39</i>		<i>1254</i>	<i>1204 c</i>		
<i>u u</i>	<i>7770-7836</i>	<i>284</i>	<i>A. Walk</i>	<i>u u</i>		<i>316</i>	<i>20 50</i>	<i>6478.00</i>	<i>6478.00</i>		<i>65</i>	<i>136</i>	<i>115</i>	<i>6478</i>	<i>6119 c</i>	<i>Refer to the clerk's record of a division on partition</i>	
<i>Walk Wm Jr</i>	<i>u</i>	<i>u</i>	<i>u u</i>	<i>u u</i>		<i>48</i>	<i>15 00</i>	<i>720.00</i>	<i>720.00</i>		<i>12</i>	<i>22</i>	<i>14</i>	<i>720</i>	<i>692 c</i>		
<i>Woodworth J. P.</i>	<i>4278</i>	<i>2000</i>	<i>P. Hays</i>	<i>u u</i>		<i>42 1/2</i>	<i>19 00</i>	<i>807.50</i>	<i>807.50</i>					<i>808</i>	<i>776 c</i>		
<i>u u</i>	<i>u</i>	<i>u</i>	<i>u u</i>	<i>u u</i>		<i>23 1/2</i>	<i>17 00</i>	<i>382.50</i>	<i>382.50</i>					<i>382</i>	<i>367 c</i>		
<i>u u</i>	<i>u</i>	<i>u</i>	<i>u u</i>	<i>u u</i>		<i>17 1/2</i>	<i>19 00</i>	<i>365.75</i>	<i>240.75</i>	<i>125.00</i>	<i>14</i>	<i>4 1/2</i>	<i>30</i>	<i>366</i>	<i>351 c</i>		
<i>Woodworth Louise</i>	<i>u</i>	<i>u</i>	<i>u u</i>	<i>u u</i>		<i>4 1/2</i>	<i>19 00</i>	<i>81.93</i>	<i>81.93</i>					<i>82</i>	<i>79 c</i>		
<i>Woodworth C. B.</i>	<i>u</i>	<i>u</i>	<i>u u</i>	<i>u u</i>		<i>2</i>	<i>19 00</i>	<i>95.00</i>	<i>95.00</i>					<i>95</i>	<i>92 c</i>		
<i>Woodworth A. A.</i>	<i>7789</i>	<i>800</i>	<i>J. Parrott</i>	<i>Tracles C</i>		<i>x 30</i>								<i>x 30</i>	<i>6550</i>	<i>6288 c</i>	<i>on investigation</i>
<i>u u u</i>	<i>u</i>	<i>u</i>	<i>u u</i>	<i>u u</i>		<i>x 26</i>											<i>of A. Woodworth land held out to 4632 c</i>
<i>u u u</i>	<i>u</i>	<i>u</i>	<i>u u</i>	<i>u u</i>		<i>x 57</i>	<i>22.00</i>	<i>10197.00</i>	<i>9647.00</i>	<i>550</i>	<i>50</i>	<i>331</i>	<i>82 1/2</i>	<i>x 57</i>	<i>3647</i>	<i>3501 c</i>	<i>This amount is included</i>
<i>u u u</i>	<i>7472</i>	<i>500</i>	<i>W. Robinson</i>	<i>L. Doby C</i>		<i>x 6 1/2</i>											
<i>u u u</i>	<i>7789</i>	<i>100</i>	<i>J. Parrott</i>	<i>Doby</i>		<i>x 3 1/2</i>											
<i>u u u</i>	<i>7472</i>	<i>500</i>	<i>W. Robinson</i>	<i>u u</i>		<i>x 107</i>											
<i>u u u</i>	<i>9778</i>	<i>1024</i>	<i>J. Poytress</i>	<i>Doby</i>		<i>1</i>	<i>1000.00</i>	<i>1000.00</i>	<i>75</i>	<i>95.00</i>	<i>Steam Sawmill</i>			<i>1000</i>	<i>960 c</i>		
<i>u u u</i>	<i>u</i>	<i>u</i>	<i>u u</i>	<i>u u</i>		<i>2 1/2</i>	<i>30.00</i>	<i>71.25</i>						<i>72</i>	<i>70 c</i>		
<i>Totals</i>								<i>63701.00</i>	<i>60011.00</i>	<i>3670.00</i>	<i>535</i>	<i>1525</i>	<i>1068 1/2</i>				



Description and Value of Lands and Town Lots in *Union* Township,

Union County, Ohio, as Returned by *R D Reed* Appraiser for 1859.

OWNERS' NAMES.	NO. OF ENTRY.	ORIGINAL QUANTITY.	ORIGINAL PROPRIETORS.	WATER COURSES.	No. of Lot.	No. of ACRES.	Value per A C R E. \$ C.	TOTAL VALUE	VALUE	VALUE	NUMBER OF ACRES OF LANDS.			Value as fixed by Act of 13 <sup>th</sup> March 1851	Value as fixed by Act of 13 <sup>th</sup> March 1851	REMARKS.
								of LANDS & BUILDINGS.	of LAND.	of BUILDINGS.	PLO W.	Meadow and PASTURE.	WOOD.			
Williams John	5265	700	Robt Means	Traces C		133	13 10	1629.00	1629.00		13	120		1629	1564	v
" "	7790, 7492	300	Robt Robinson	" "		120	22 00	2640.00	2520.00	120.00	20	100		2640	2334	v
Winget Luther	5265	700	R Means	" "		36										
" "	5265-7787	1324 1/2	Parrott & Means	" "	(in all)	96										
" "	5265	700	R Means	" "	(20 1/2)	35 1/2	20 50	4155.91	4003.91	150.00	65	52 1/2	44	4154	3988	v
" "	7787	800	J Parrott	L Darbye		33 1/2										
Wood M. C.	4278	2000	W Keys	Darbye		109 1/2	19 00	2080.50	2080.50		35	45	29 1/2	2080	1998	v
Webb Wm. R.	7822	3337	A Walk	" "		32	18 50	962.00	962.00		14	28	10	962	924	v
Witter Elijah	7822	3337	A. Walk	Darbye		345										
" "	"	"	"	" "		3	22.50	9953.43	9528.73	425.00	32	292	122 1/2	9954	9356	v
" "	"	"	"	" "		75 1/2										
Whelpley Jas. B.	5127	150	A Kerr	" "		15		150.00	150.00					150	144	v
Woadworth J. C.				Steam saw mill												
Woods W. W.	5127	150	A Kerr	Darbye		15		100.00	100.00					100	96	v
Webster Lester																
Handy George	4071	1080	E Rickman			98 1/2	21 50	2117.75	2017.75	100.00	50	33 1/2	15	2118	2024	v
Handy Harry	"	"	"			98 1/2	21 50	2117.75	2017.75	100.00	47	32	20 1/2	2118	2024	v
This is the piece charged to J Handy's heirs at two hundred & eight acres, but only bill out to make 197 and shown to each one on the plot as is charged above 98 1/2 each																
Webster Lester			To be transferred from J Mullington if not to be added to his list of these items			5	49.00	200.00	200.00		1 1/2	3 1/2		200	192	
Totals						1266		16089.34	25154.34	585.00	264 1/2	638 1/2	361 1/2			







Description and Value of Lands and Town Lots in

Township.

Union County, Ohio, as Returned by

Appraiser for 1859. 29

OWNERS' NAMES.	NO. OF ENTRY.	ORIGINAL QUANTITY.	ORIGINAL PROPRIETORS.	WATER COURSES.	No. of Lot.	No. of ACRES.	Value per ACRE.	TOTAL VALUE of LANDS & BUILDINGS.	VALUE of LAND.	VALUE of BUILDINGS.	NUMBER OF ACRES OF LANDS.			Val. as fixed by the County Board.	Val. as fixed by the Board.	REMARKS.
											PLOW.	Meadow and PASTURE.	WOOD.			
Fullington James	4946-7926-7474	200-200-640	Heath, Graham, Graham	Truckers Crk				18009.00	17652.00		175	444	168	18009	17289	v
"	8151-5291-4807	120-200-346	Green, Holt - Smith	Little Darby				3600.00	3600.00	350.00			200	3600	3456	v
"	5291-7759-7969	800-115	Marrett & Green					200.00	200.00				200	200	1920	v
"	7759-4946-5267	700-200	Mears Heath													v
"	5414	640	Dun													v
"	4807	440	A. Smith					600.00	600.00					600	576	v
"	7474	640	J. Graham					1311.00	1243.00	125.00	25	35	40	1311	1260	v
Fullington Charles	7926-7474-8151	200-640	Graham & Green	Truckers Crk				14288.00	13758.00	550.00	76	452	80	14288	13717	v
"	5291-4807-7759	120-200-446-800	Holt - Smith - Marrett - Little Darby													v
"	7967-7759-5267	115-100	Green - Mears					1467.00	1467.00							v
"	8414-2926	500	Walt & Dun					1742.40	1742.40		40	39 1/2		1742	1672	v
"	8151-5111-7809	920	Dun & Holt					522.50	522.50				27 1/2	524	503	v
"	9591	100	Walt & Dun	Darby				148.50	148.50				4 1/2	148	142	v
Hopkins B heir of																
Burnham N.H.	8523	869	Johnson & Others	Truckers Crk				1625.00	1625.00					1625	1560	v
"	5265	700	R. Mears					5924.50	5724.50	200.00	50	320	184	5924	5687	v
"	7492-9464	500	Robison					2940.00	2940.00					2940	2822	v
Hopkins B heir	7407-7896-2499	400	Dun & Reed					2793.00	2793.00		20	63	50	2794	2682	v
Hopkins Widow of	7492-9464	500	W. Robison					1160.00	860.00	300.00	20	20		1160	1114	v
Hoff Martha	4275		R. Kaye					325.00	75.00	250				325	312	v
"			Do					325.00	75.00	250				325	312	v
Parkinson Wm Heir	4275															
Totals								56980.90	54955.90	2025.00	410 1/2	1597 1/2	895			

being parts of  
 surveys as above

Divided by R. Road



30 Description and Value of Lands and Town Lots in

Colonyship,

Union County, Ohio, as Returned by

Appraiser for 1859. 31

OWNERS' NAMES.	NO. OF ENTRY.	ORIGINAL QUANTITY.	ORIGINAL PROPRIETORS.	WATER COURSES.	No. of Lot.	No. of ACRES.	Value per A C R. C.
<i>Recapitulation</i>							
	<i>Pages</i>						
		<i>2<sup>d</sup> &amp; 3<sup>d</sup></i>				<i>1768</i>	
		<i>4<sup>th</sup> &amp; 5<sup>th</sup></i>				<i>2450</i>	
		<i>6 &amp; 7</i>				<i>103 1/4</i>	
		<i>8 &amp; 9</i>				<i>1581</i>	
		<i>10 &amp; 11</i>				<i>1491</i>	
		<i>12 &amp; 13</i>				<i>918</i>	
		<i>14 &amp; 15</i>				<i>3090</i>	
		<i>16 &amp; 17</i>				<i>2408</i>	
		<i>18 " 19</i>				<i>118 1/2</i>	
		<i>20 " 21</i>				<i>3135</i>	
		<i>22 " 23</i>				<i>1266</i>	
		<i>28 " 29</i>				<i>2900 1/2</i>	
		<i>Grand Totals</i>				<i>22029 1/2</i>	

Town property, Milford

<i>Pages</i>	<i>24<sup>th</sup> &amp; 25<sup>th</sup></i>	
	<i>26 &amp; 27</i>	
		<i>Total</i>

TOTAL VALUE of LANDS & BUILDINGS.	VALUE of LAND.	VALUE of BUILDINGS.	NUMBER OF ACRES OF LANDS.			REMARKS.
			PLOW.	Meadow and PASTURE.	WOOD.	
<i>35533.37</i>	<i>33138.37</i>	<i>2395.00</i>	<i>225</i>	<i>1081 1/2</i>	<i>455</i>	<i>35533 34112</i>
<i>45235.05</i>	<i>43543.05</i>	<i>1720.00</i>	<i>468</i>	<i>1016 3/4</i>	<i>571 1/2</i>	<i>45839 43896</i>
<i>450500</i>	<i>370500</i>	<i>1600.00</i>	<i>12</i>	<i>86 1/2</i>	<i>4 3/4</i>	<i>4503 4323</i>
<i>33566.34</i>	<i>30256.34</i>	<i>3280.00</i>	<i>437</i>	<i>706 3/8</i>	<i>436 1/2</i>	<i>33566 32224</i>
<i>30547.35</i>	<i>29552.35</i>	<i>995.00</i>	<i>214</i>	<i>871</i>	<i>404 1/2</i>	<i>30548 37316</i>
<i>23593.43</i>	<i>21903.43</i>	<i>2090.00</i>	<i>187</i>	<i>504 1/2</i>	<i>223 1/2</i>	<i>23974 23034</i>
<i>60504.09</i>	<i>57229.09</i>	<i>3275.00</i>	<i>640 3/4</i>	<i>1334</i>	<i>1109 3/4</i>	<i>60504 58084</i>
<i>46340.71</i>	<i>42550.71</i>	<i>3460.00</i>	<i>507 1/4</i>	<i>1031 1/2</i>	<i>868 1/2</i>	<i>46340 44486</i>
<i>30156.65</i>	<i>17131.65</i>	<i>3025.00</i>	<i>214</i>	<i>325 1/2</i>	<i>325 1/2</i>	<i>20157 19351</i>
<i>63701.65</i>	<i>60011.65</i>	<i>3690.00</i>	<i>535</i>	<i>1525 1/2</i>	<i>1065 3/4</i>	<i>63702 61434</i>
<i>26089.34</i>	<i>25154.34</i>	<i>895.00</i>	<i>264 1/2</i>	<i>639 1/2</i>	<i>361 1/4</i>	<i>26090 25046</i>
<i>56980.67</i>	<i>54955.10</i>	<i>2025.00</i>	<i>410 1/2</i>	<i>1597 1/2</i>	<i>595</i>	<i>56980 54701</i>
<i>447157.67</i>	<i>415507.07</i>	<i>18350.00</i>	<i>4193 1/4</i>	<i>10721 1/2</i>	<i>7125 3/8</i>	

Average value of land per acre including buildings \$ 20, 2979 +

<i>7695.00</i>
<i>4025.00</i>
<i>16720.00</i>

Description and Value of Lands and Town Lots in *Union Township* Township, *16*

Union County, Ohio, as Returned by *[Name]* Appraiser for 1859.

OWNERS' NAMES.	NO. OF ENTRY.	ORIGINAL QUANTITY.	ORIGINAL PROPRIETORS.	WATER COURSES.	No. of Lot.	No. of ACRES.	Value per ACRE. S. C.	TOTAL VALUE	VALUE	VALUE	NUMBER OF ACRES OF LANDS.			REMARKS.
								of LANDS & BUILDINGS.	of LAND.	of BUILDINGS.	PLOW.	Meadow and PASTURE.	WOOD.	

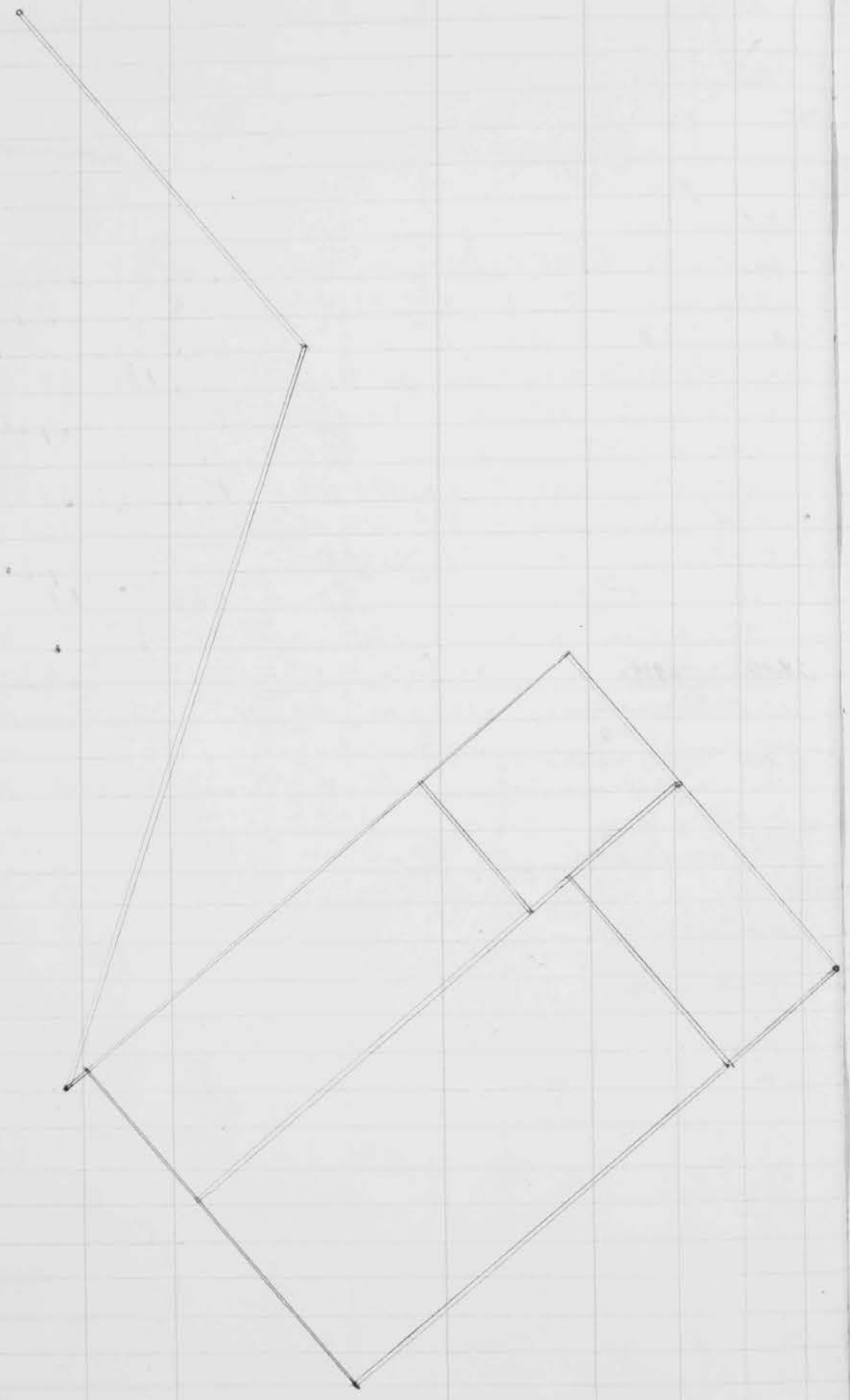



OWNERS' NAMES.	NO. OF ENTRY.	ORIGINAL QUANTITY.	ORIGINAL PROPRIETORS.	WATER COURSES.	No. of Lot.	No. of ACRES.	Value per A.C.R.E. \$ C.
Surv. M. 1128 S. Kaye							
J. & W. Cabell	186 a.						
Wm. C. Wood	157 a.						
Jos. Davis	186 a.						
S. Marsh	110 a.						
M. Davis	240 a.						
A. L. Reed	157 a.						
A. L. Reed	537 a.						
J. P. Woodworth	124 a.						
J. & W. Cabell	114 a.						
Richard Cabell	150 a.						
Marish Cabell	150 a.						
J. S. G. Reed	150 a.						
James White	161 a.						
Wm. C. Wood	119 a.						
E. Gardner	61 a.						

TOTAL VALUE of LANDS & BUILDINGS.	VALUE of LAND.	VALUE of BUILDINGS.	NUMBER OF ACRES OF LANDS. PLOW. MEADOW and PASTURE. WOOD.	REMARKS.
Lots attached North of the Columbus R.R. & West of Springfield R.R. owned as numbered				
No. 10	State of Ohio	14 1/2 a.		
" 11	Jane Reed	2 a.		
" 12	William Reed	2 a.	Fruit Garden	
" 13	John Bank	1 1/2 a.		
" 14	H. Bullington	3/4 a.		
" 15	A. B. Moore	3/4 a.		
" 16	J. Darwood	3/4 a.		
" 17	- Sprague	3/4 a.		
" 18	C. & Hopkins	3/4 a.		
" 19	W. Reed	5 3/4 a.		
" 20	W. Reed	6 3/4 a.		
" 21	S. W. League	1 a.		
" 22	Mary Tarpmay	1 a.		
" 23	L. P. Monroe	3 1/2 a.		
Lots attached South of town & East of S. M. & P. R.R. owned as numbered				
No. 1	J. H. Whipple	1/2 a.		
" 2	Sarah Reynolds	3/4 a.		
" 3	Iyer Reed	3/4 a.		
" 4	School house			
" 5	S. B. & W. C. Burdham	1/4 a.		
" 6	A. P. Mann	2 1/4 a.		
" 7	C. Bullington	1/2 a.		
" 8	A. A. Woodworth	1 a.	steam mill	
The lots at the East end of town are owned as numbered below				
No. 1	Sevi Whipple	1/4 a.		
" 2	Catharine Cabell	1 "		
" 3	Presbyterian Church	1 1/2 "		
" 4	W. W. Woods	2 3/4 "		
" 5	S. B. & W. C. Burdham	1 1/4 "		
" 6	Grave yard	1 "		
" 7	Martha Hoff	1 1/4 "		

*M. Wood*





OWNERS' NAMES. NO. OF ENTRY. ORIGINAL QUANTITY. ORIGINAL PROPRIETORS: WATER COURSES. No. of Lot. No. of ACRES. Value per ACRE. REMARKS.

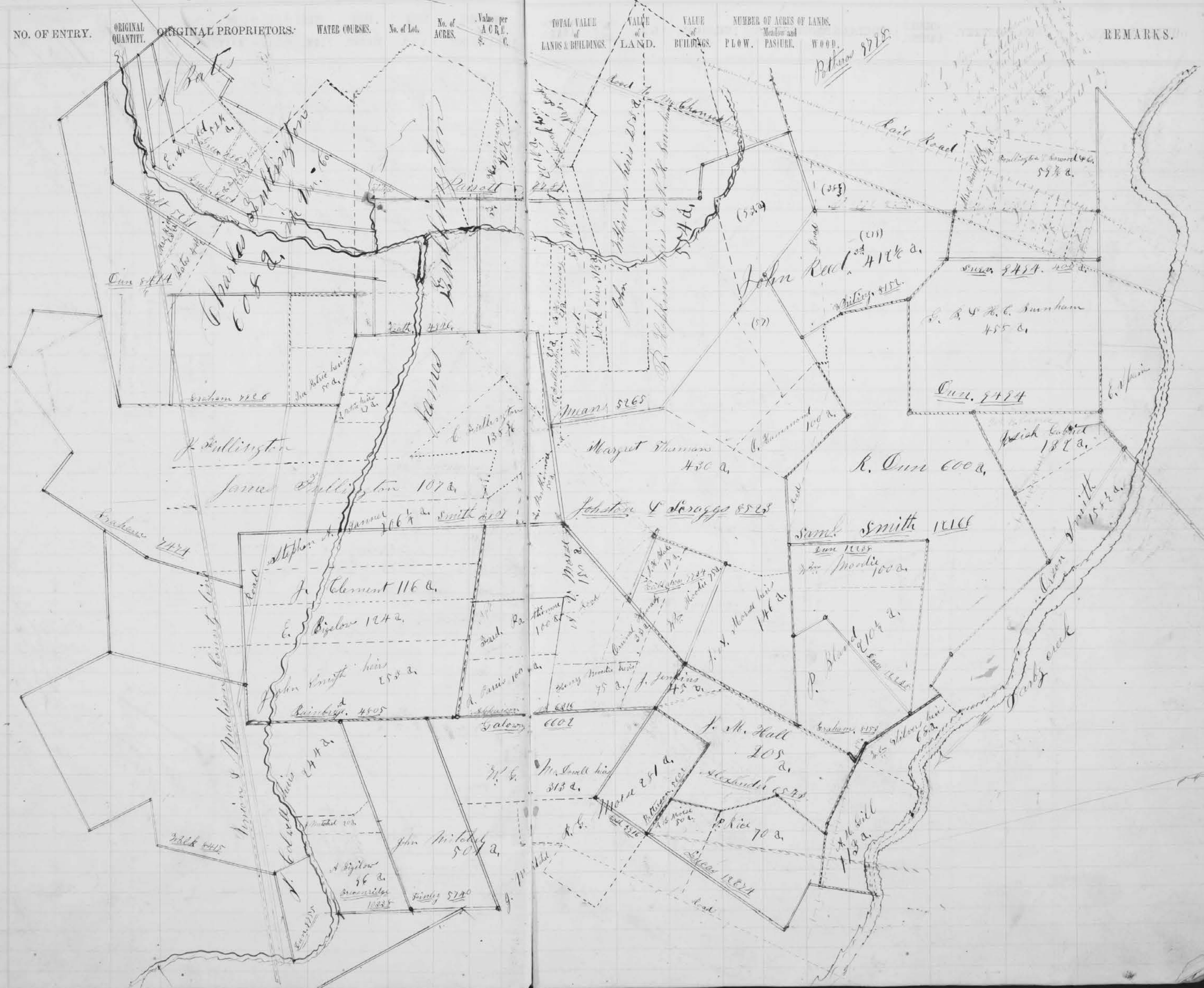

Pathway 97 1/2

Rail Road

John Red 41 1/2 a.

Man 5265

Margaret Thomas 430 a.

Johnston & Seraggs 85 1/2 a.

R. Durr 600 a.

Saml. Smith 1210 a.

Wm. Mondie 100 a.

P. Bland 310 1/2 a.

J. M. Hall 105 a.

Wm. Hall 313 a.

Wm. 251 a.

Alexander 60 a.

Rice 70 a.

Wm. Hill 115 a.

Wm. 100 a.

Handwritten notes and names on the left side of the map, including 'Bart', 'Charles', 'James', 'John', 'E. Bigelow', 'John Smith', 'John Mitchell', 'J. Bigelow', 'Wm. Hill', 'Wm. 5740'.

Handwritten notes and names on the right side of the map, including 'John Red', 'Margaret Thomas', 'Johnston & Seraggs', 'R. Durr', 'Saml. Smith', 'Wm. Mondie', 'P. Bland', 'J. M. Hall', 'Wm. Hill', 'Wm.', 'Rice', 'Wm. Hill'.



Description and Value of Lands and Town Lots in

Township,

Union County, Ohio, as Returned by

Appraiser for 1859.

OWNERS' NAMES.	NO. OF ENTRY.	ORIGINAL QUANTITY.	ORIGINAL PROPRIETORS.	WATER COURSES.	No. of Lot.	No. of ACRES.	Value per ACRE.		TOTAL VALUE of LANDS & BUILDINGS.	VALUE of LAND.	VALUE of BUILDINGS.	NUMBER OF ACRES OF LANDS.			REMARKS.
							\$.	C.				PLOW.	Meadow and PASTURE.	WOOD.	

OWNERS' NAMES.	NO. OF ENTRY.	ORIGINAL QUANTITY.	ORIGINAL PROPRIETORS.	WATER COURSES.	No. of Lot.	No. of ACRES.	Value per A.C.E. \$ & C.
----------------	---------------	--------------------	-----------------------	----------------	-------------	---------------	--------------------------

TOTAL VALUE of LANDS & BUILDINGS.	VALUE of LAND.	VALUE of BUILDINGS.	NUMBER OF ACRES OF LANDS. Meadow and PASTURE.	WOOD.	REMARKS.
-----------------------------------	----------------	---------------------	--	-------	----------

