

Wash

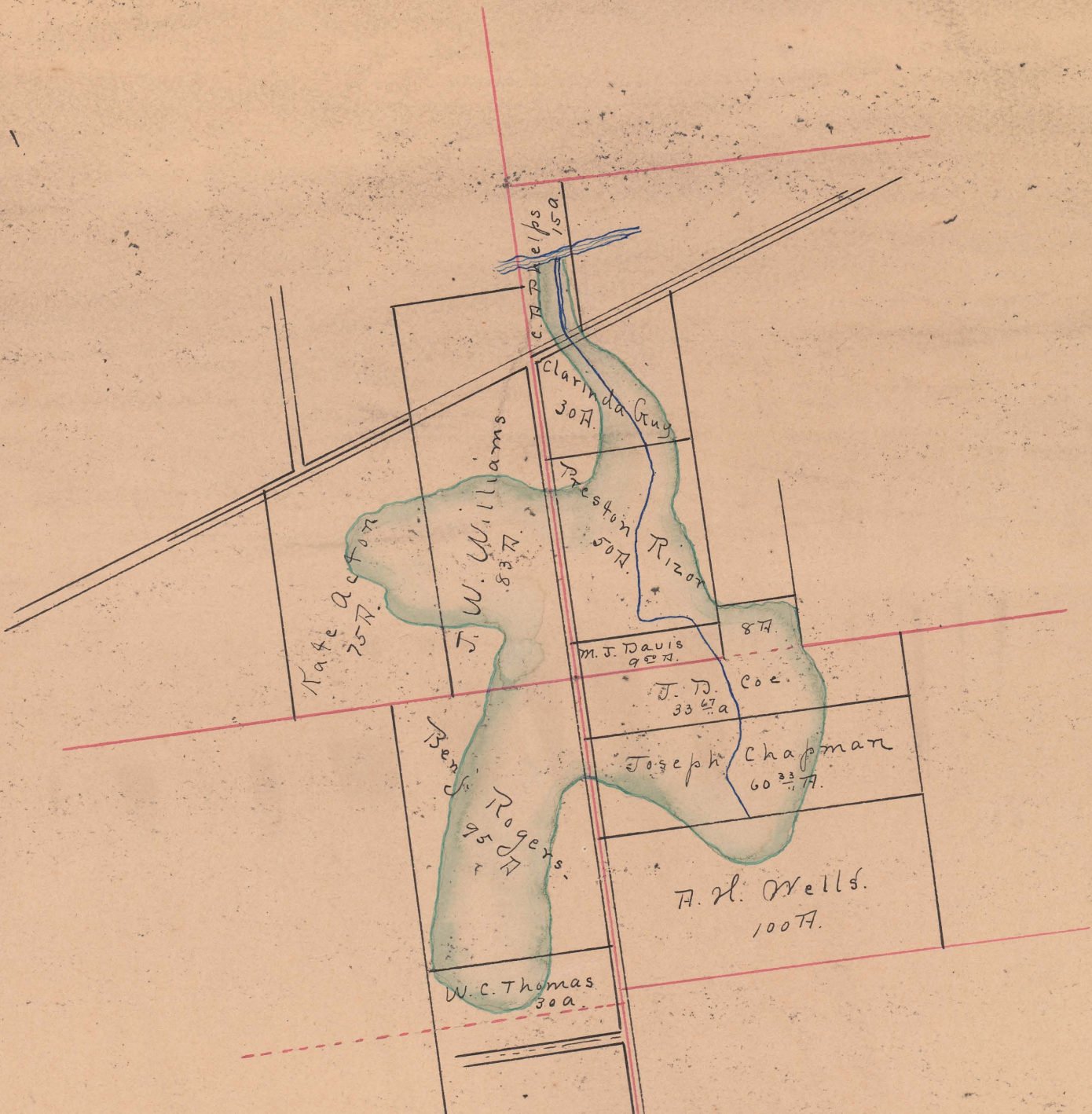

Coe Ditch
No. 527

Washington Twp. (1899)

4, 5, 6, 8, 10, 12, & 13 1/2" Tile

FILED
MAR 22 1893
EDWARD M. FOLLINGTON,
AUDITOR.

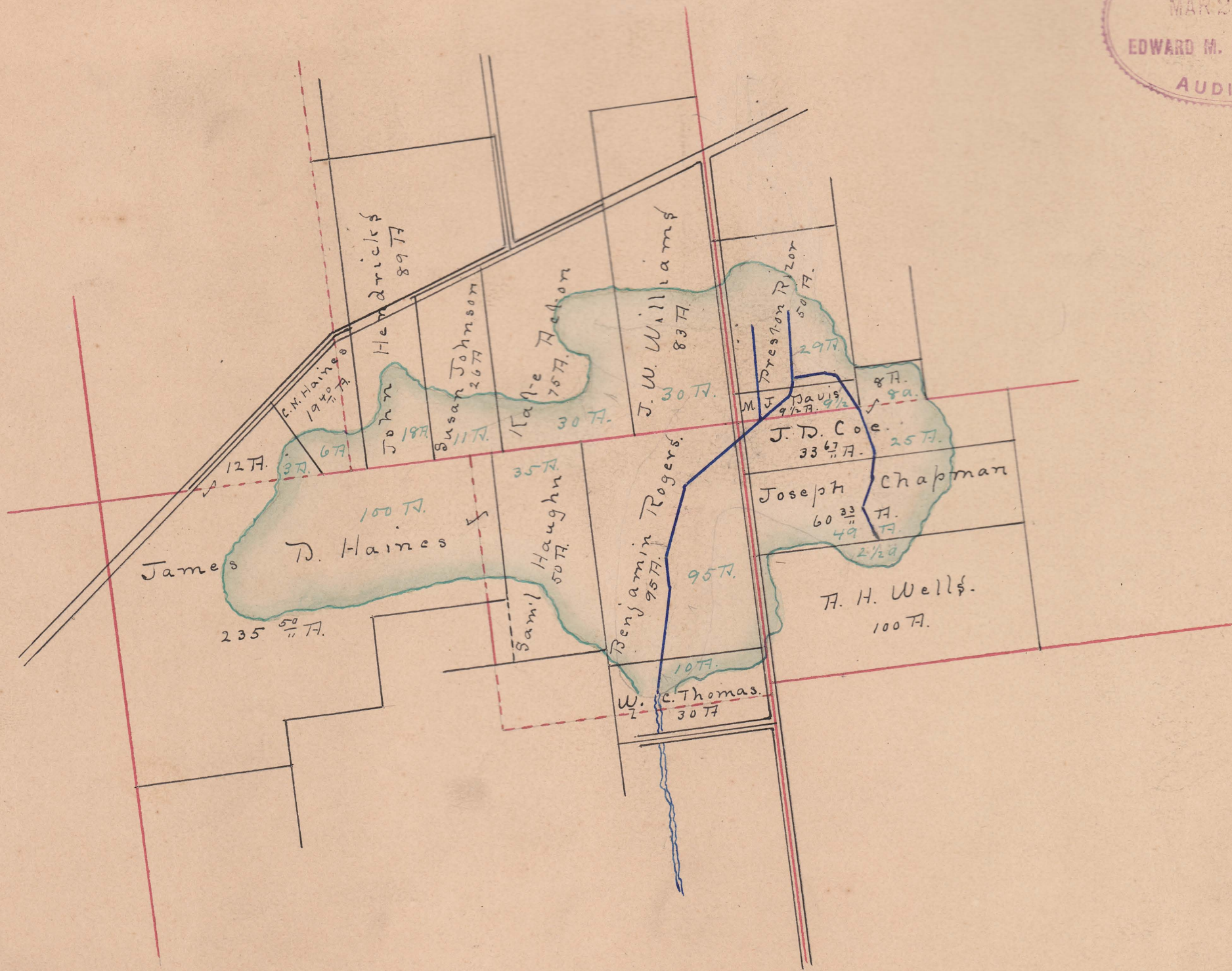

— Coe Ditch Plat. —

527 Copied

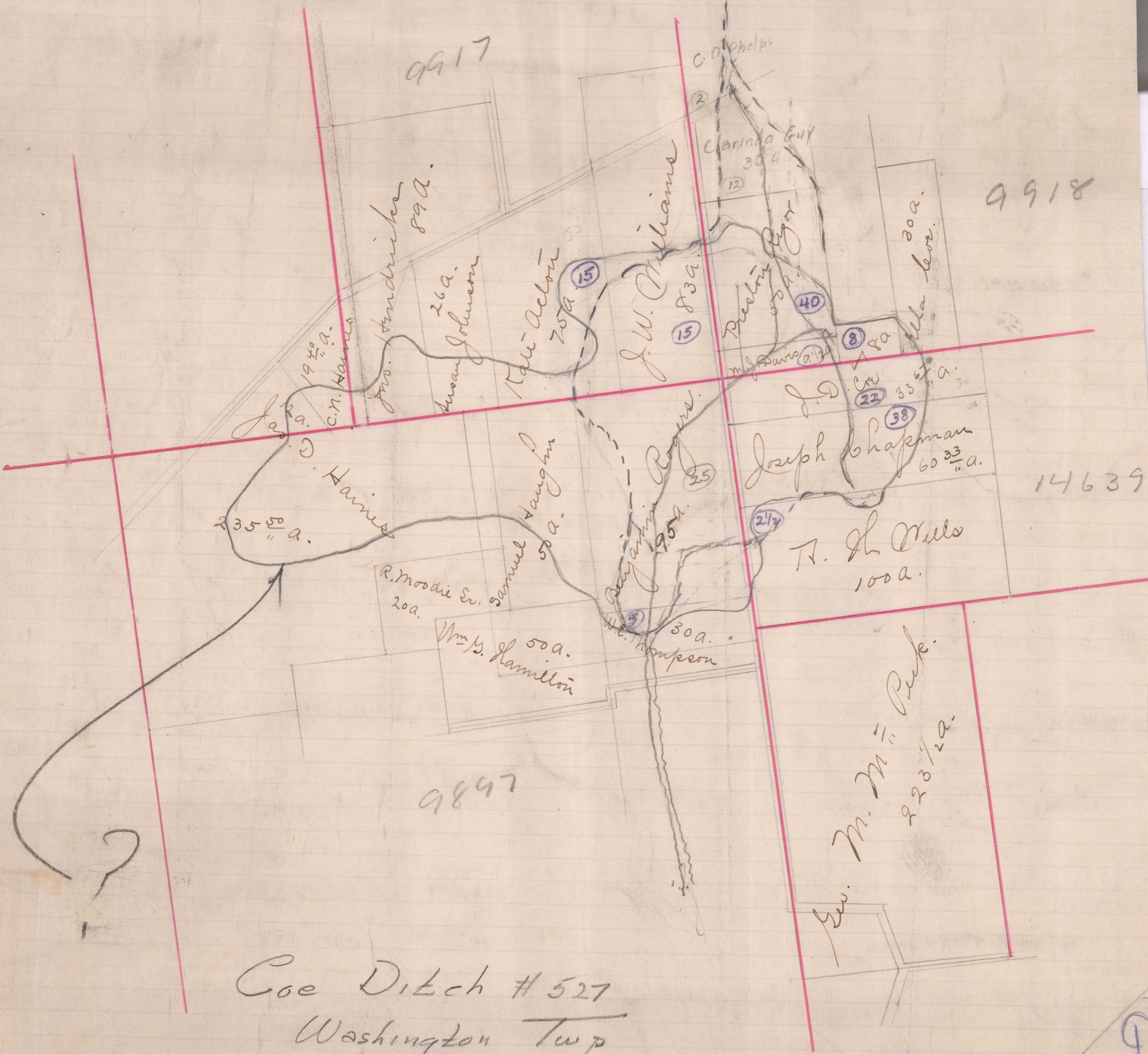

9917

9918

Mahe A. Coe
75^{1/2} A.

T. W. Williams
83^{1/2} A.

Helps
15^{1/2} A.

Clarinda Gray
30^{1/2} A.

Preston Rizor
50^{1/2} A.

M. J. Davis
95^{1/2} A.

J. D. Coe
33^{1/2} A.

Joseph Chapman
60^{3/4} A.

A. H. Wells.
100^{1/2} A.

Benj. Rogers.
95^{1/2} A.

W. C. Thomas
30^{1/2} A.

9897

14639

Coe Ditch
No. 527

Washington Twp. (1899)

A.D. 194

4, 5, 6, 8, 10, 12, & 13 1/2" Tile

FILED
 MAR 22 1890
 EDWARD M. FOLLINGTON,
 AUDITOR.

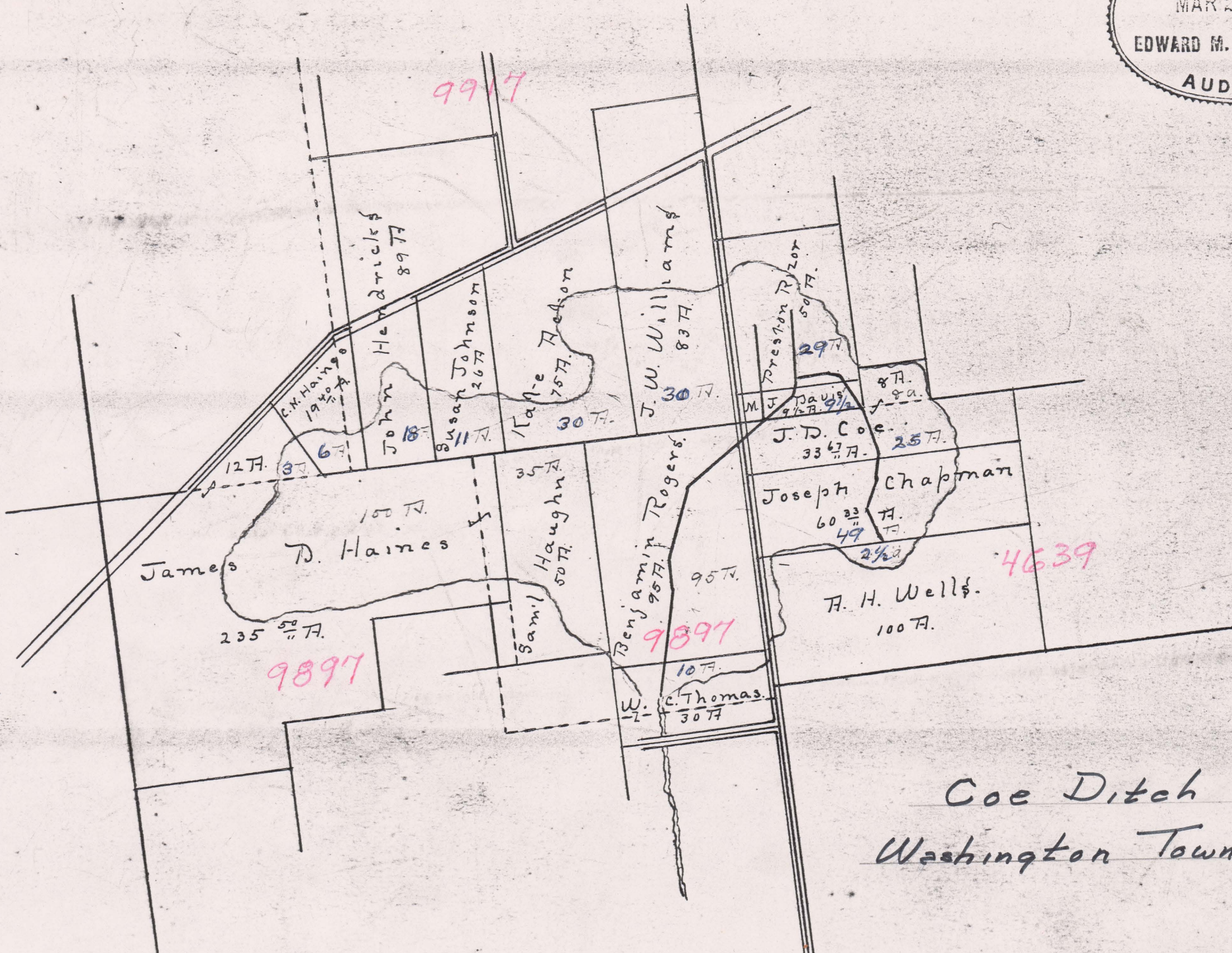

Coe Ditch # 527
 Washington Township

COE DITCH NO. 527
WASHINGTON TOWNSHIP

~~1897~~
1899

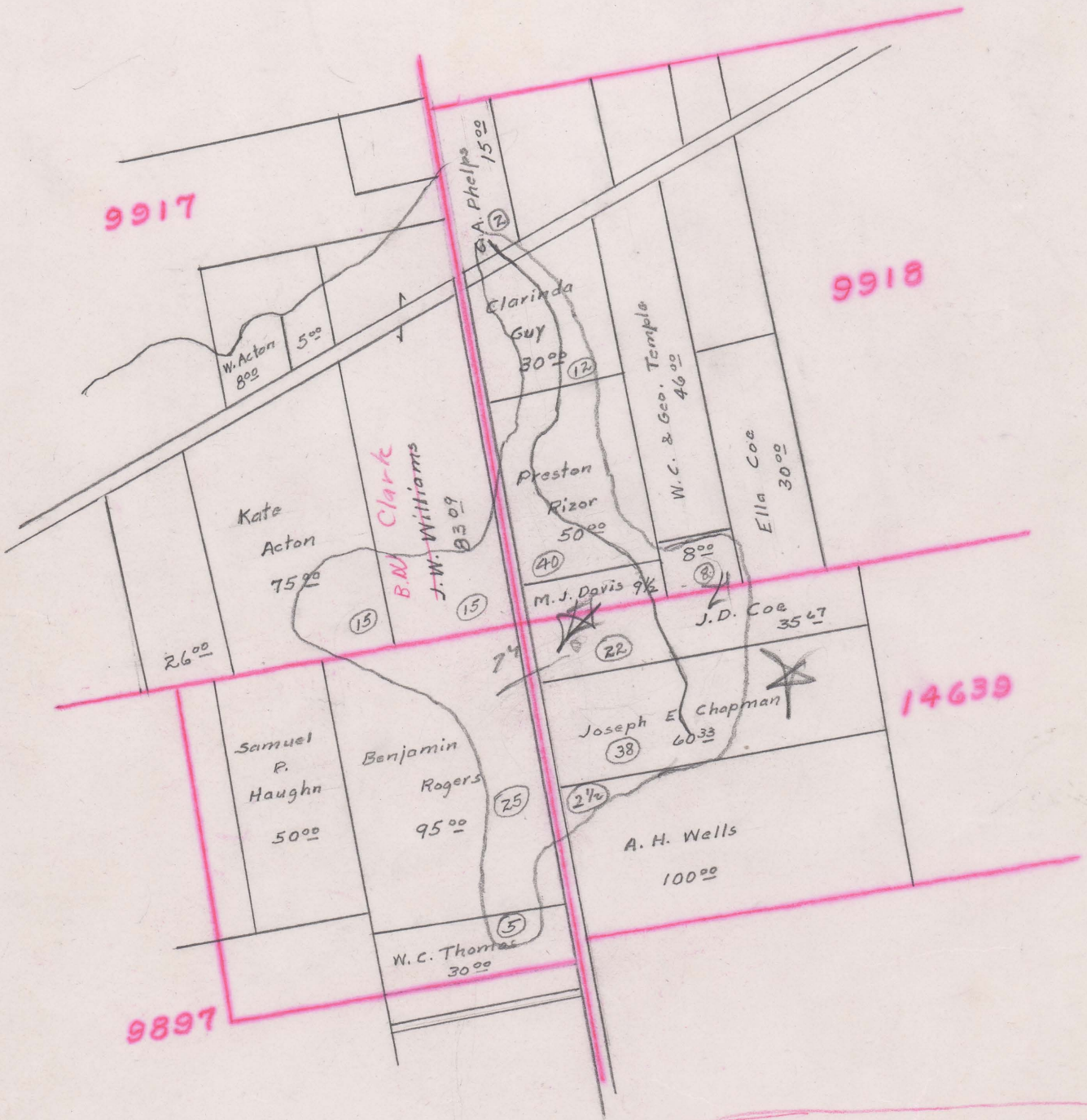

Check tile in B.N. Clark's
83⁰⁰ Acre tract for possible
change in watershed

Begins V.M.S. 14639

Ends V.M.S. 9918

Total Acres Drained 194⁰⁰

Box 256

Boundary Estimated from apportionment