

BIRD DITCH NO. 661
 WASHINGTON TOWNSHIP 1903

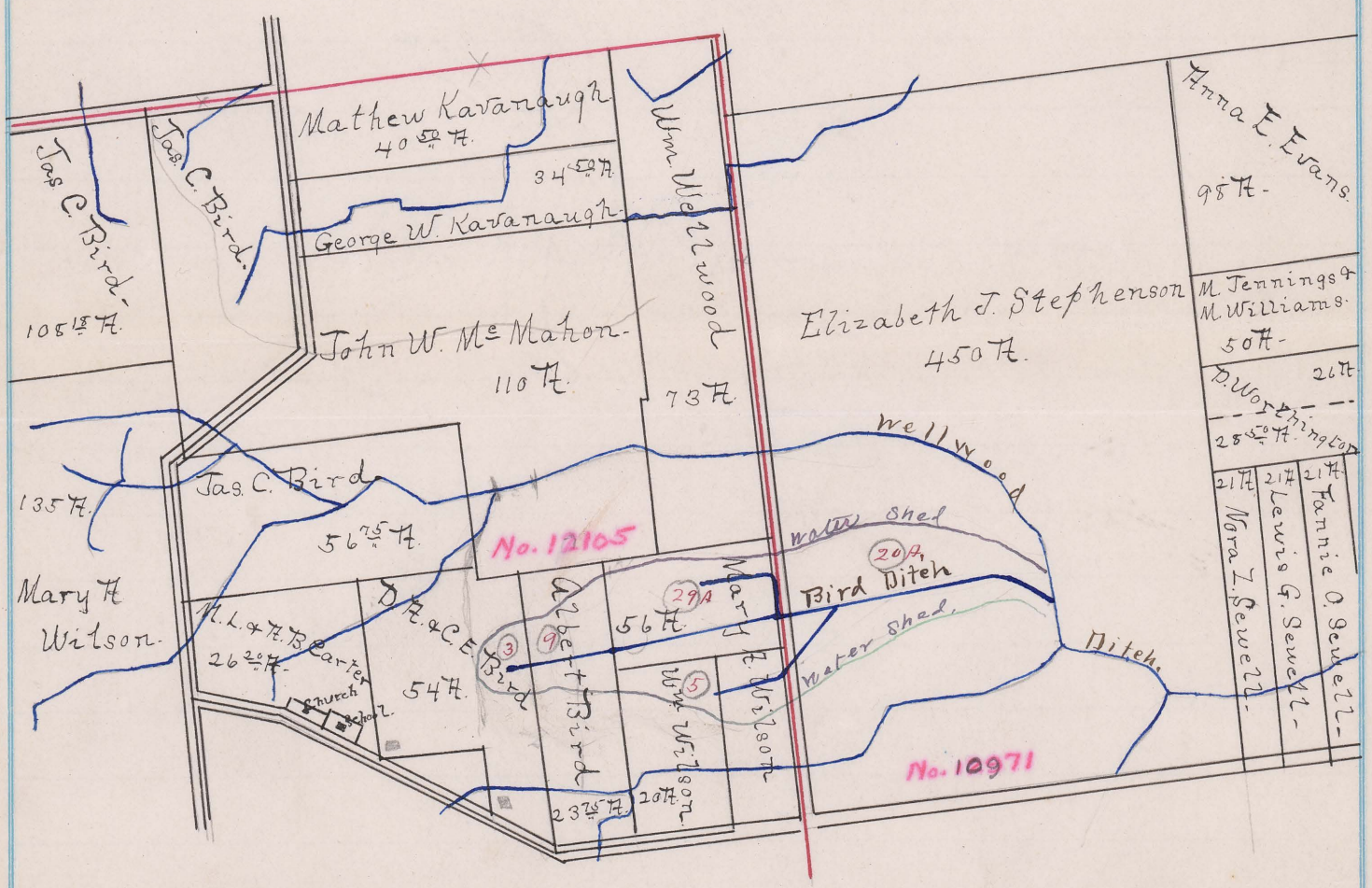

D. A. & C. E. Bird & A.	Drained	10. A
Mary A. Wilson	" " "	29 A.
Mrs. Wilson	" " "	5 A.
Elizabeth J. Stephenson	" " "	15 A.

Begins V.M.S. 12105
 Ends V.M.S. 10971 - Wellwood Ditch No. 549
 Total Acres Drained 66.00
 Box 293