

43.84
28A
Marion Blazer 82.48A
559

E. Stanley 26.75A
22.8A
Russell Echurd 26A
233.329

50A
3.45
John H. Knox

WOOD STOCK
Rachel Botkin L.E.
31.42A
16A
Ray Kemper
58.5A

10537
Theresa Kemper L.E.
188.03A

Celia Kimball 70A L.E.
5753

Ray Kemper
58.5A

Celia Kimball 138.84A L.E.

5753

Raymond Nanco

Marion Brust 112.02A
209

Marion Blazer 166.15

Louise Schetter 104.15A

James A. Lee 75A

Ray Kemper
68.09A

5716
5748
5754

5279
41.38A
9.12A

Walter McCloud 250A

Raymond Nanco

Raymond Nanco

Fred Lee Richardson 170.81A
7822

Hartzell Besgrove 84.5A

James A. Lee 75A

Richard Neer 61.56A

Walter McCloud 250A

Raymond Nanco

Raymond Nanco

Raymond Nanco

Raymond Nanco

Raymond Nanco

Robert D. Lincoln 90
Lincoln 118

William H. & Margaret M. Davisson 7822

Hartzell & Marion Besgrove 147.93

Albert C. Ohnsman 134.92

Charles A. Wingfield 158.00

Lorraine E. Reilly 62.70

Walter D. & Lyndall C. McCloud 165.75

Walter D. & Lyndall C. McCloud 165.75

Walter D. & Lyndall C. McCloud 165.75

Walter D. & Lyndall C. McCloud 165.75

20321
William H. & Margaret M. Davisson 7822

Hartzell & Marion Besgrove 147.93

Albert C. Ohnsman 134.92

Charles A. Wingfield 158.00

Lorraine E. Reilly 62.70

Walter D. & Lyndall C. McCloud 165.75

Walter D. & Lyndall C. McCloud 165.75

Walter D. & Lyndall C. McCloud 165.75

Walter D. & Lyndall C. McCloud 165.75

Walter D. & Lyndall C. McCloud 165.75

Hay Run 1981

Deulah B. Webster 999.563

Howard Mary W. 97.65

Charles A. Wingfield 158.00

Lorraine E. Reilly 62.70

Walter D. & Lyndall C. McCloud 165.75

Walter D. & Lyndall C. McCloud 165.75

Walter D. & Lyndall C. McCloud 165.75

Walter D. & Lyndall C. McCloud 165.75

Walter D. & Lyndall C. McCloud 165.75

Mary W. Howard 45.75

4277

7770 - 7836

Mary W. Howard 70.00

7407

7406

9002

5708

J. A. RYAN 196.405

J. A. RYAN 196.405

*R20 = Benefitted

Ditch 10, 15, & 20" Tile Outlet Hay Run
A, C, B, 10, & 12" Tile Outlet Hay Run

COUNTY

RxR
3028
7822
10.43

UPDATE
11.5.14

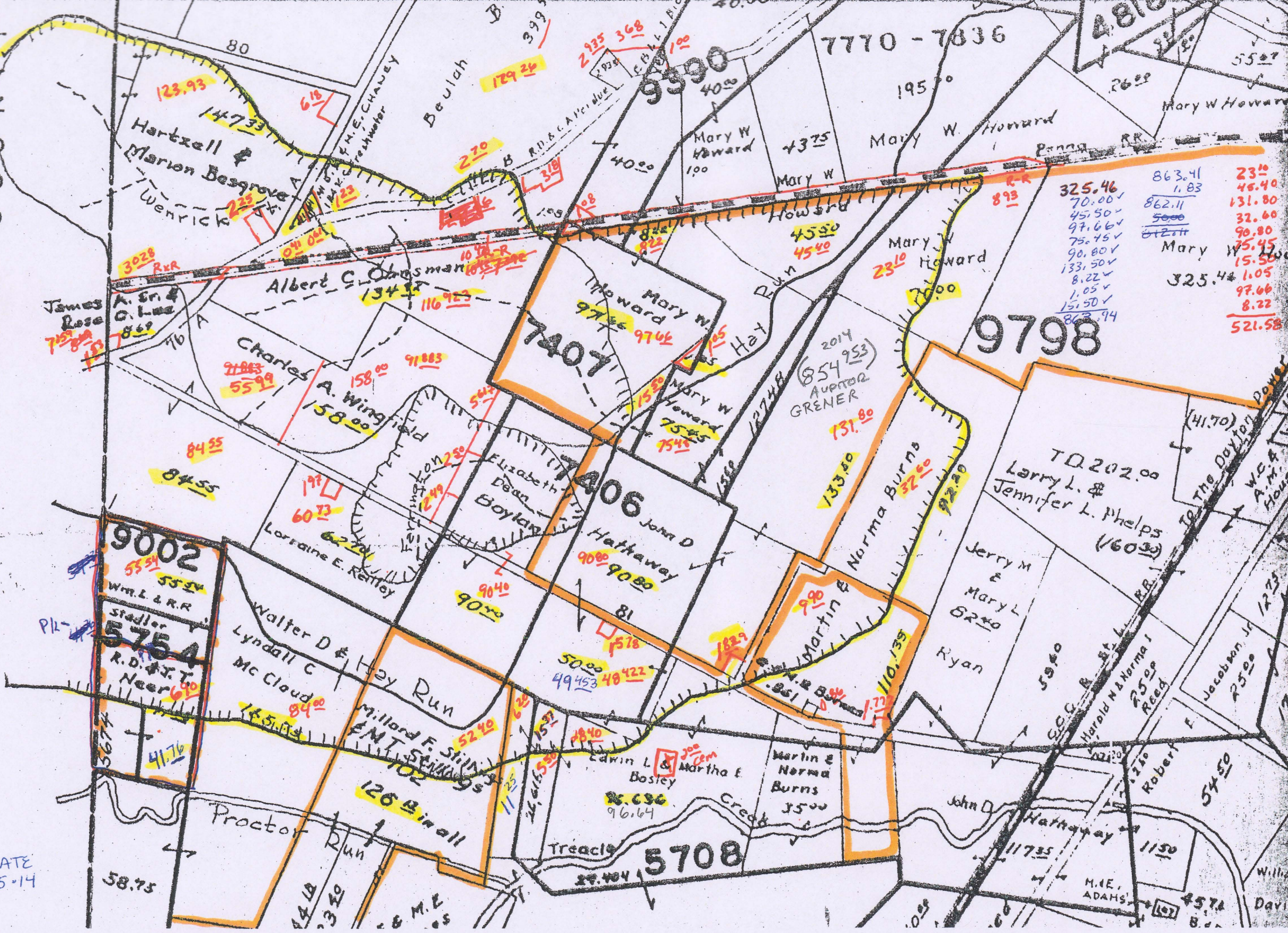

| | | |
|--------|--------|--------|
| 325.46 | 863.41 | 23.00 |
| 70.00 | 1.83 | 46.40 |
| 45.50 | 862.11 | 131.80 |
| 97.66 | 50.00 | 32.60 |
| 75.45 | 82.21 | 90.80 |
| 90.80 | | 75.45 |
| 133.50 | | 15.50 |
| 8.22 | | 1.05 |
| 1.05 | | 97.66 |
| 15.50 | | 8.22 |
| 862.94 | | 521.58 |

| | | |
|--------|--------|--------|
| 325.44 | 1.05 | 97.66 |
| | 8.22 | 8.22 |
| | 15.50 | 15.50 |
| | 75.45 | 75.45 |
| | 90.80 | 90.80 |
| | 131.80 | 131.80 |
| | 46.40 | 46.40 |
| | 23.00 | 23.00 |