

TAYLOR DITCH No 607

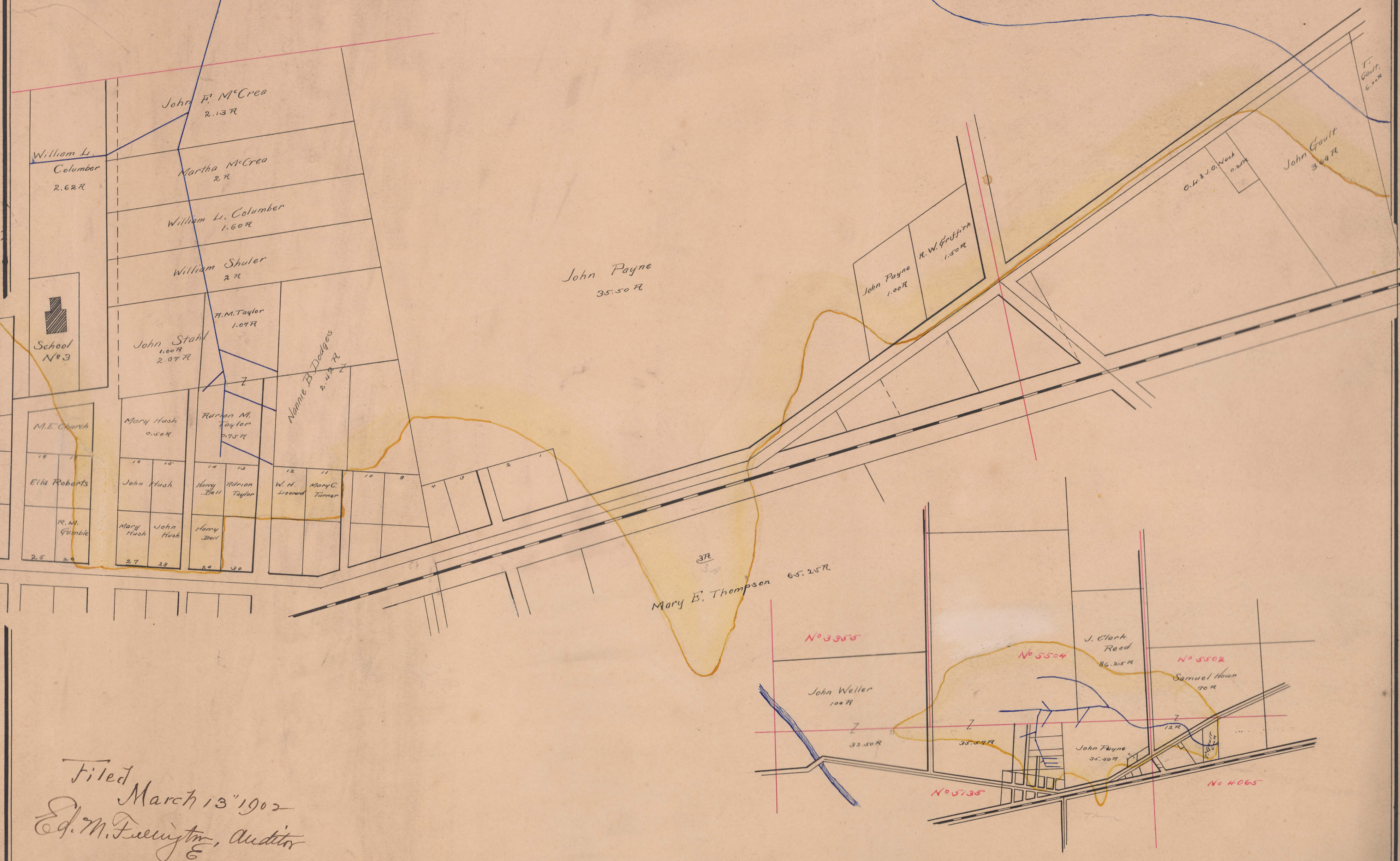

Filed March 13 1902
 Ed. M. Fullington, Auditor

TAYLOR DITCH No 607

Dover Twp.

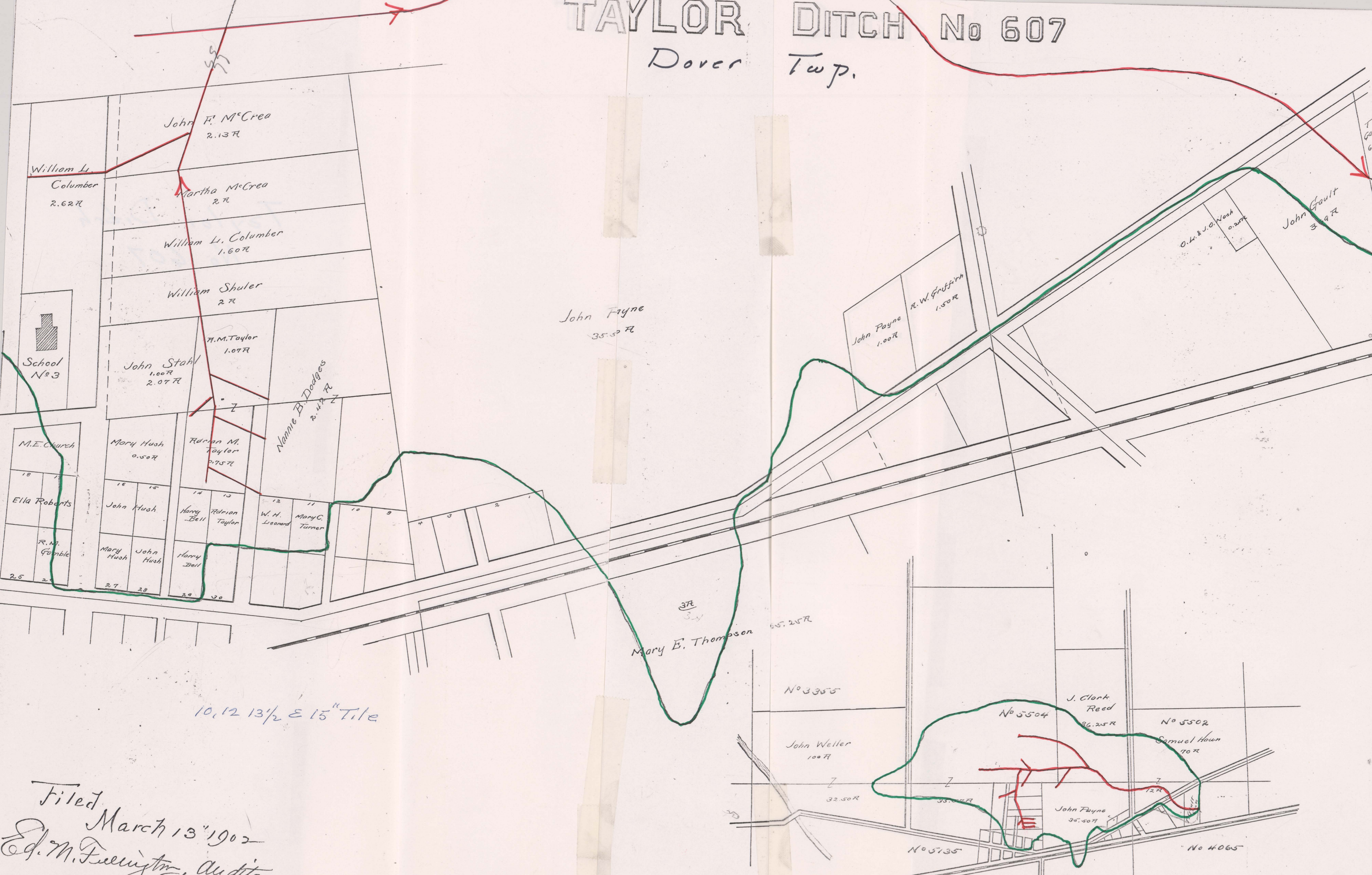

10, 12 13 1/2 & 15 Tile

Filed March 13 1902
 Ed. M. Fullington, Auditor

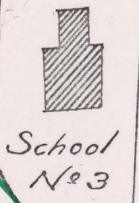

M.E. Church

Ella Roberts

R.M. Gumble

John F. McCrea
2.13 A

William L. Columber
2.62 A

Martha McCrea
2 A

William L. Columber
1.60 A

William Shuler
2 A

John Stahl
1.00 A
2.07 A

F.M. Taylor
1.07 A

Nannie B. Dodges
2.42 A

Mary Hush
0.50 A

Edrian M. Taylor
0.75 A

John Hush

Harry Bell

Edrian Taylor

W.H. Leonard

Mary C. Turner

Mary Hush

John Hush

Harry Bell

John Fyfe
35.50 A

John Payne
1.00 A

R.W. Griffith
1.50 A

O.L. & V.O. Nash
0.25 A

John Gault
3.9 A

T. Gault
6.00 A

Mary E. Thompson
37 3/4

65.25 A

No 3355

John Weller
100 A

32.50 A

No 5504

J. Clark Reed
36.25 A

No 5502

Samuel Hawn
70 A

John Fyfe
35.50 A

No 5735

No 4065

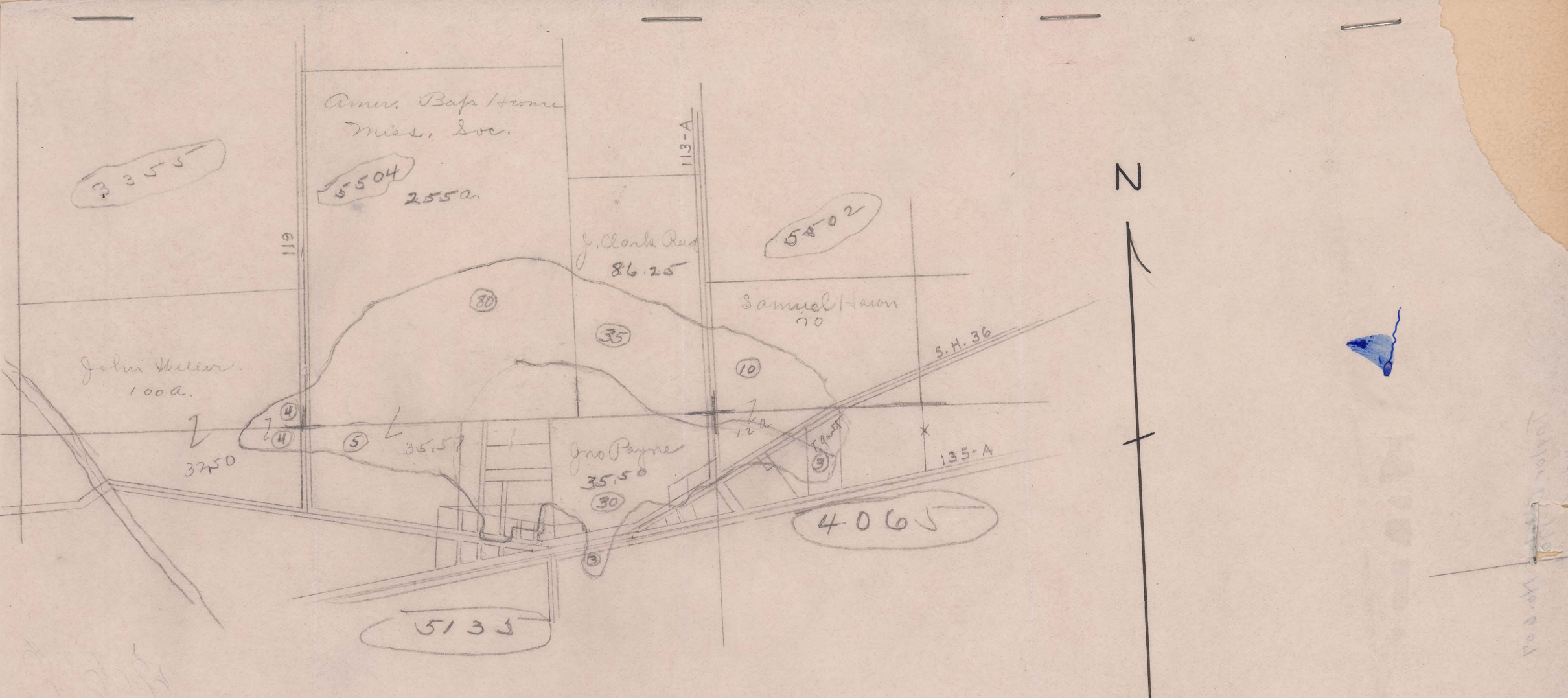

TAYLOR DITCH NO. 607

DOVER TOWNSHIP 1901

Begins V.M.S. 5504

Ends V.M.S. 4065

Total Acres Drained - See papers for Dover Lots

Box 290

10, 12, 13 1/2 & 15" Tile