

5578

222-A

5641

127.00

Edith  
102.00

S. Hill

Edith S. Hill 63.60

Clarence F. & Helen M. Dixon 37.00

Burl W. & Richard Cline 59.95

829

L. M. Watts 14.80

13.50

17.58

(5)

(26.60)

(20)

(9.95)

S. H. 347

Lura H. Forsythe 18.87

F. E. V. Switzer 7.00

E. L. Hisay 6.39

1.10

1.10

Geo. W. & Martha M. Green 72.44

J. C. & B. J. Diehl 7.76

George Green 82.224

(45)

(12.5)

(32)

Geo. W. & Martha M. Green 70.00

(35)

(27)

Floyd L. Patton 70.00

(27)

Helen Glendening 16.93

O. H. L. Stahl 6.63

58.50

58.50

(16)

Sam E. & Mary Westlake 105.50

Mary H. Westlake 66.27

S. E. Westlake 18.50

(6)

(5)

Pauline Phipps & Ernestine Herd 202.39

Turkey Run Inc. 257.00

Willis Ditch # 1367  
Taylor Township

S. H. 31

J. Donald Hart Union Co. Engr.

# BROADWAY TAYLOR TWP.

SCALE - 10 POLES - 1 INCH

X = House  
[ ] = Trailer  
[ ] = Store

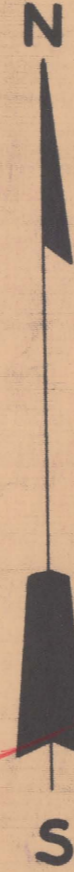

8" or 10"

Watts Tile

Wilgus Tile

NOS. 5778 & 5641

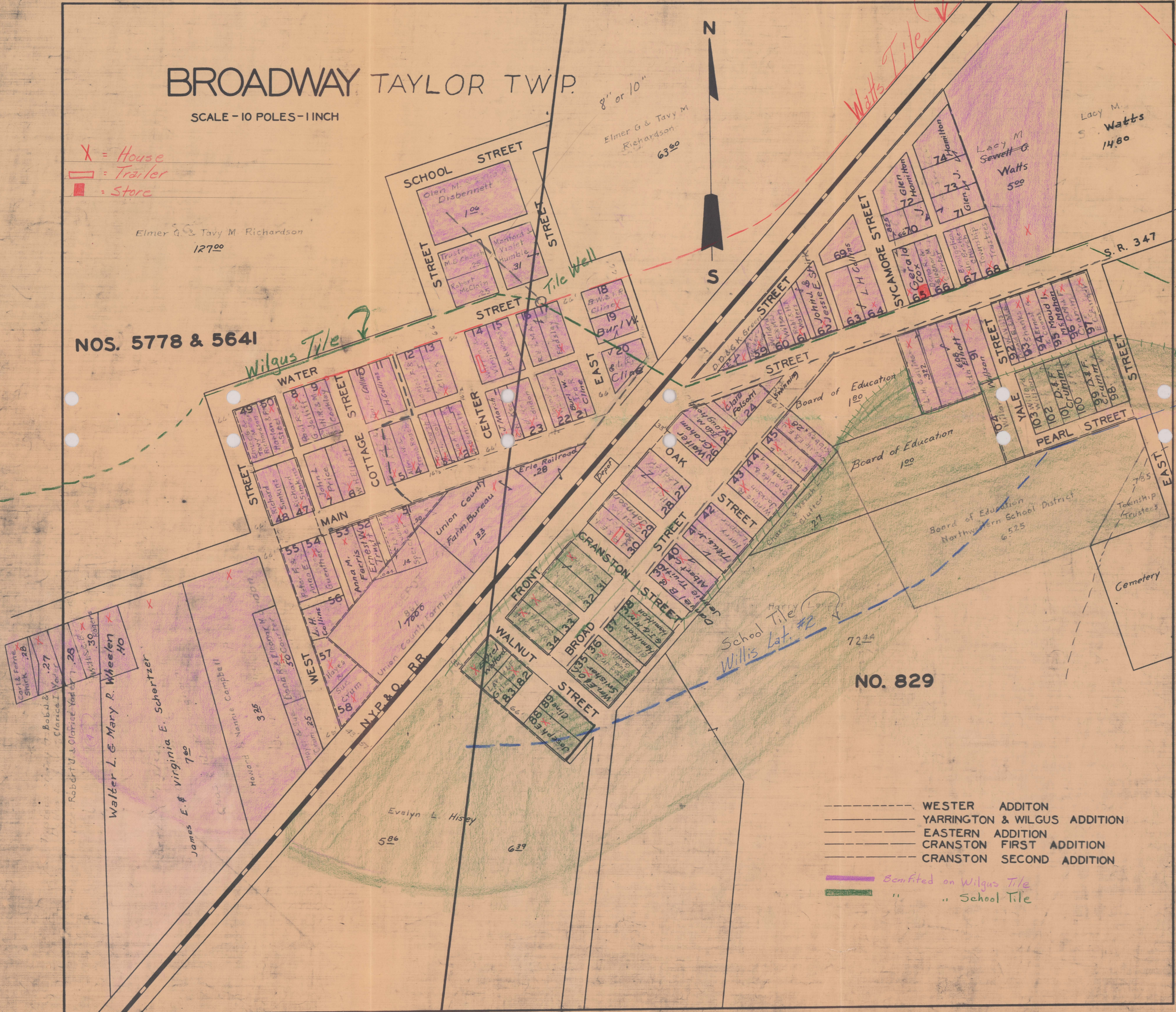

NO. 829

- WESTER ADDITION
- YARRINGTON & WILGUS ADDITION
- EASTERN ADDITION
- CRANSTON FIRST ADDITION
- CRANSTON SECOND ADDITION

[ ] Benefited on Wilgus Tile  
[ ] " " School Tile

Corrected Jan 25 1960

BROADWAY