

Bowersmith Ditch No 533
Paris Twp. (1899)
6" and 7" Tile

Bowers

Row 4

Thos. Foley.

100⁰⁰

Grassy Fork
Frederick Lunge.

54²⁰

Osburn W. Reed.

88⁷⁰

Thomas

Sallie M. Haggett.

50²⁰

Kenno

Henry C

for 800 Acres.

#1913

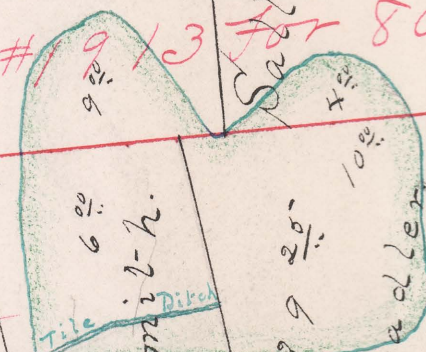

25¹³

M. O. Brien.

R. M. Henderson 25⁰⁰
12²⁰

R. H. Sneiderer

50²⁰

Mary J. Bowersmith.

55⁰⁰

99²⁰

Christian Krader

10⁰⁰

Henry

Bowersmith Ditch No 533

Paris Twp. (1899)

6" and 7" Tile

Bowers

Rogers

Thos. Foley
100⁰⁰

Fredrich Kunge
54²⁰

Osburn W. Reed
88⁷⁵

Sadie M. Hazel
2⁵⁰

Kennor
Henry

C.H. 141

800 Acres.

M. O. Brien
25¹³

R. M. Henderson
12²⁰
25⁰⁰

R. H. Srediker
50²⁰



Mary J. Bowersmith
55⁰⁰

Christian Kradler
9²⁰
10⁰⁰

Henry

S.H. 245

Office of

Cyrus Zimmerman,
Thomas Parish,
Oliver E. Lincoln, County
Commissioners.

Lanson B. Harvey,

Edward M. Fullington, Auditor.

County Surveyor and Engineer.

V.M.S. 1913

S.H. 33

Marysville, Ohio, 189

V.M.S. 5728

Brighten Reed
Sullivan
Hayatt
5025-A
8875
8A
4A

Henry Cunniff

S.H. 275

2512
25A
5025

Snodgrass
5025

355
3923

54.30
120
11.8600
10-4.30
76.16

42.30
10.57
52'

Bowersmith Ditch No. 533

Paris Township

Year 1899

Acres Drained 29⁰⁰

Box 257