

Mc Dowell Ditch.

No. 541. 1899 Verone Twp



Mc Dowell Ditch.

No. 541. (1899) Jerome Twp.

McDOWELL DITCH NO. 541

JEROME TOWNSHIP 1899

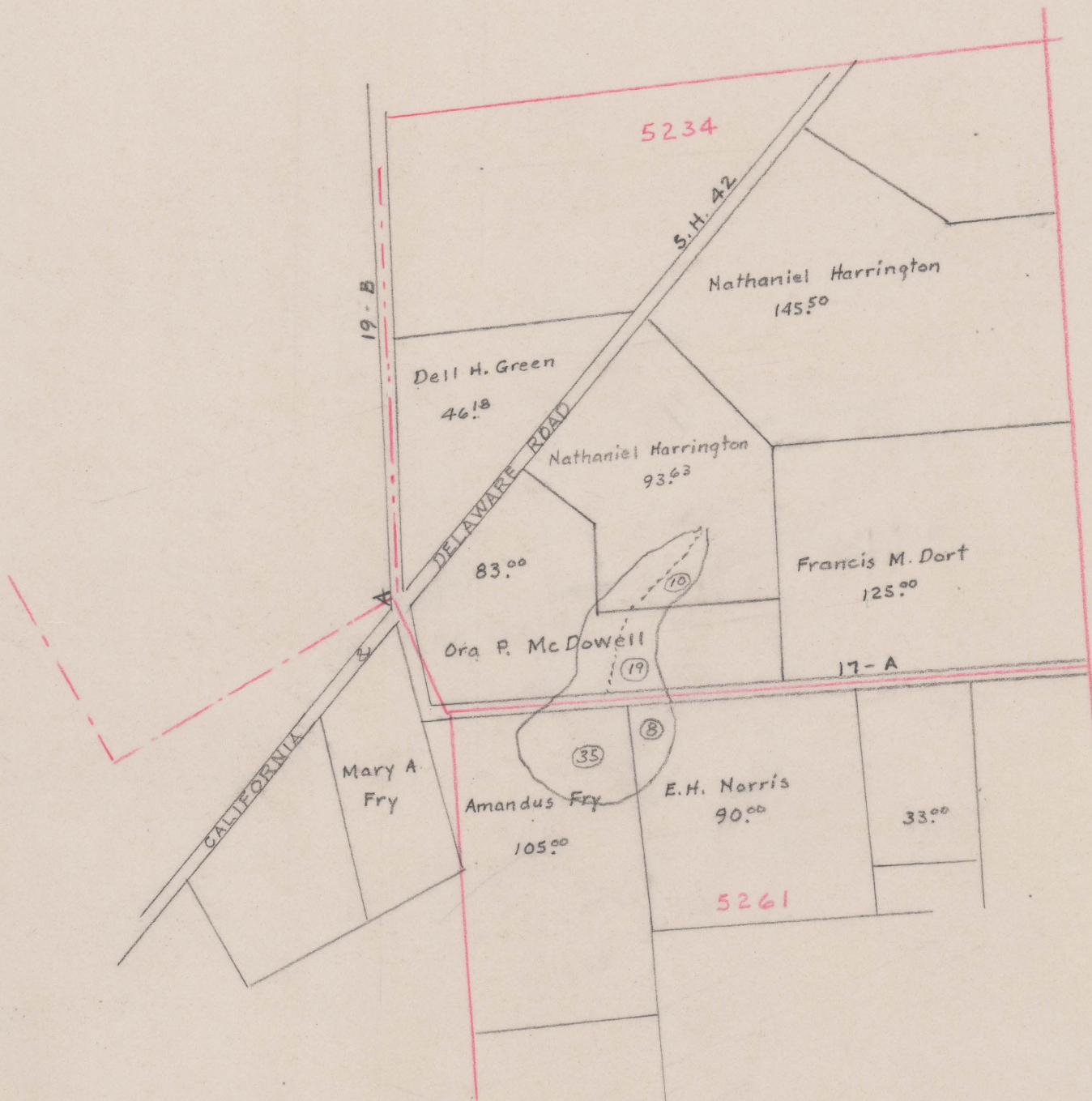
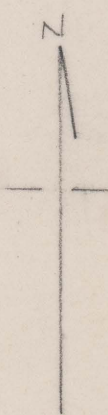

Begins V.M.S. 5261 - N. Margin
Ends V.M.S. 5234 - Belt Ditch
Total Acres Drained 72.00

Box 258

Boundary Estimated from apportionment