

# GREEN & THOMPSON DITCH

~ LOCATED LN ~

Jerome Township

~ 1908 ~

No-881

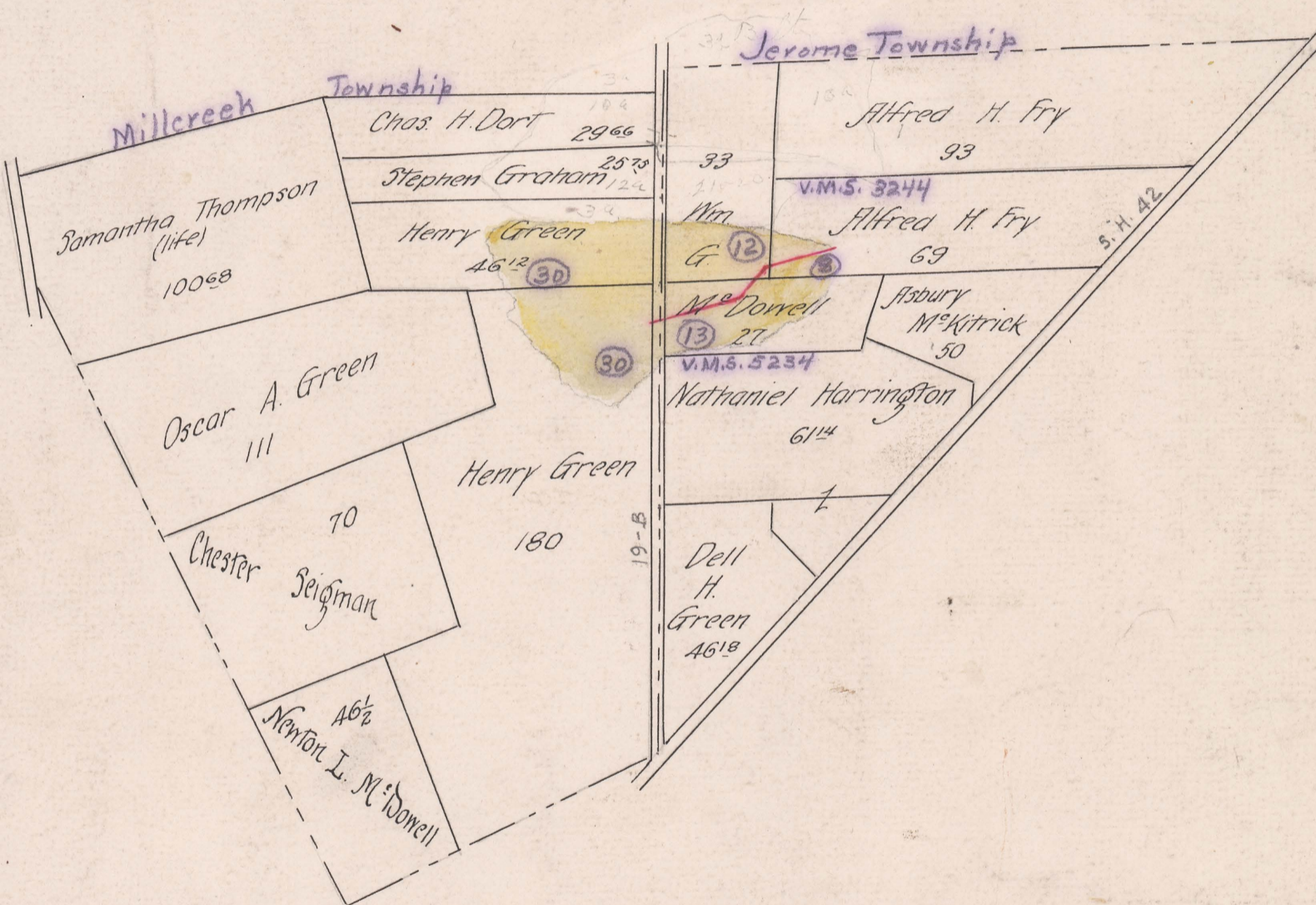

12" TILE  
93 A. Drained

Begins V.M.S. 5234 E. side Bell Rd.  
Ends V.M.S. 3244 Mc Dowell Run Ditch  
Total Acres Drained 93<sup>00</sup>  
Box 398