

1903.

JACKSON TOWNSHIP

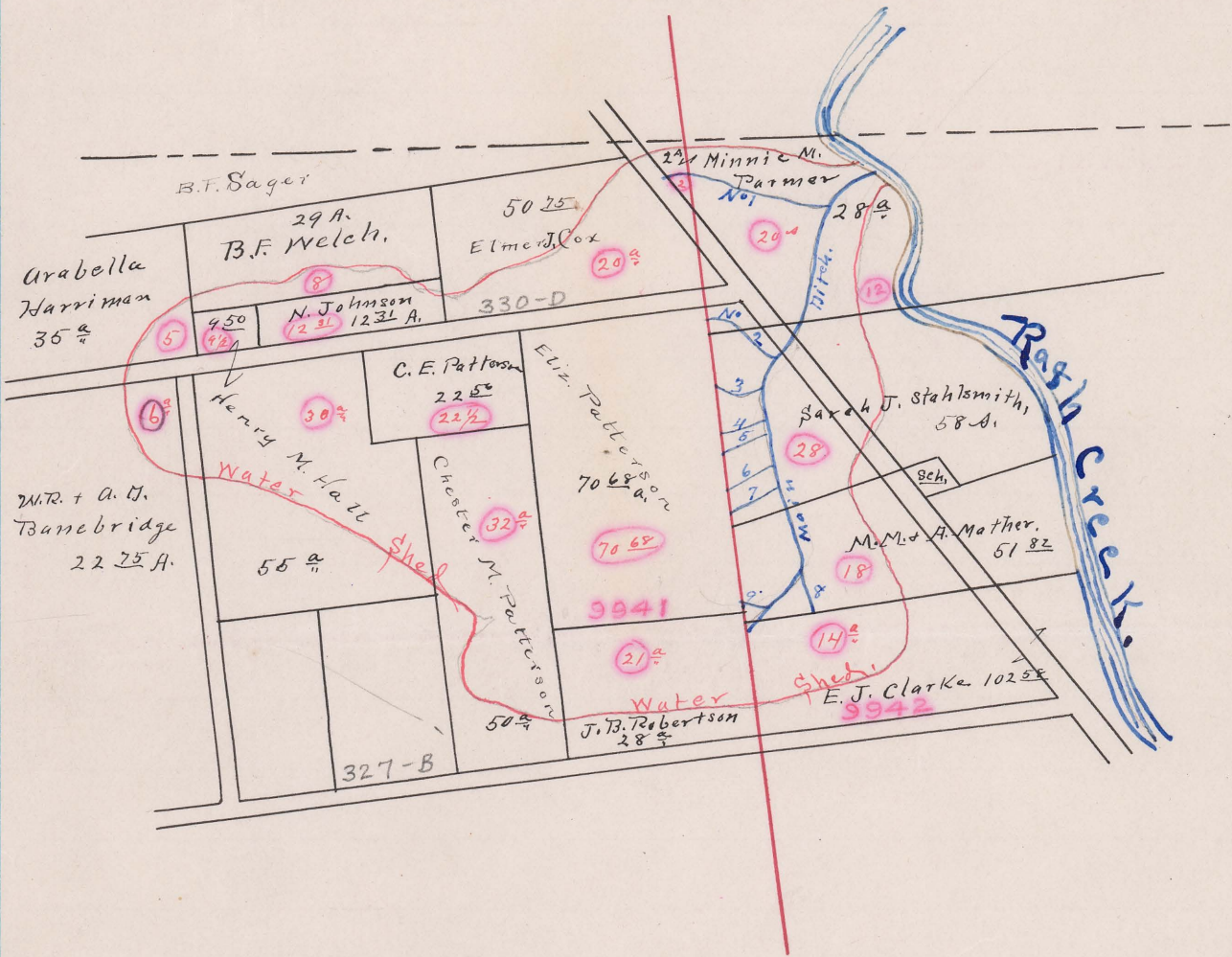

L. B. Harvey Engineer.

Tile 7, 8, 10, 12, & 15"

Begins V.M.S. 9942

Ends V.M.S. 9942

Total Acres Drained 338 ⁹⁴/₄ - Rush Creek

Box 292

Same as Foote Ditch No. 1145 Year 1922