

# McCreary Ditch No. 492.

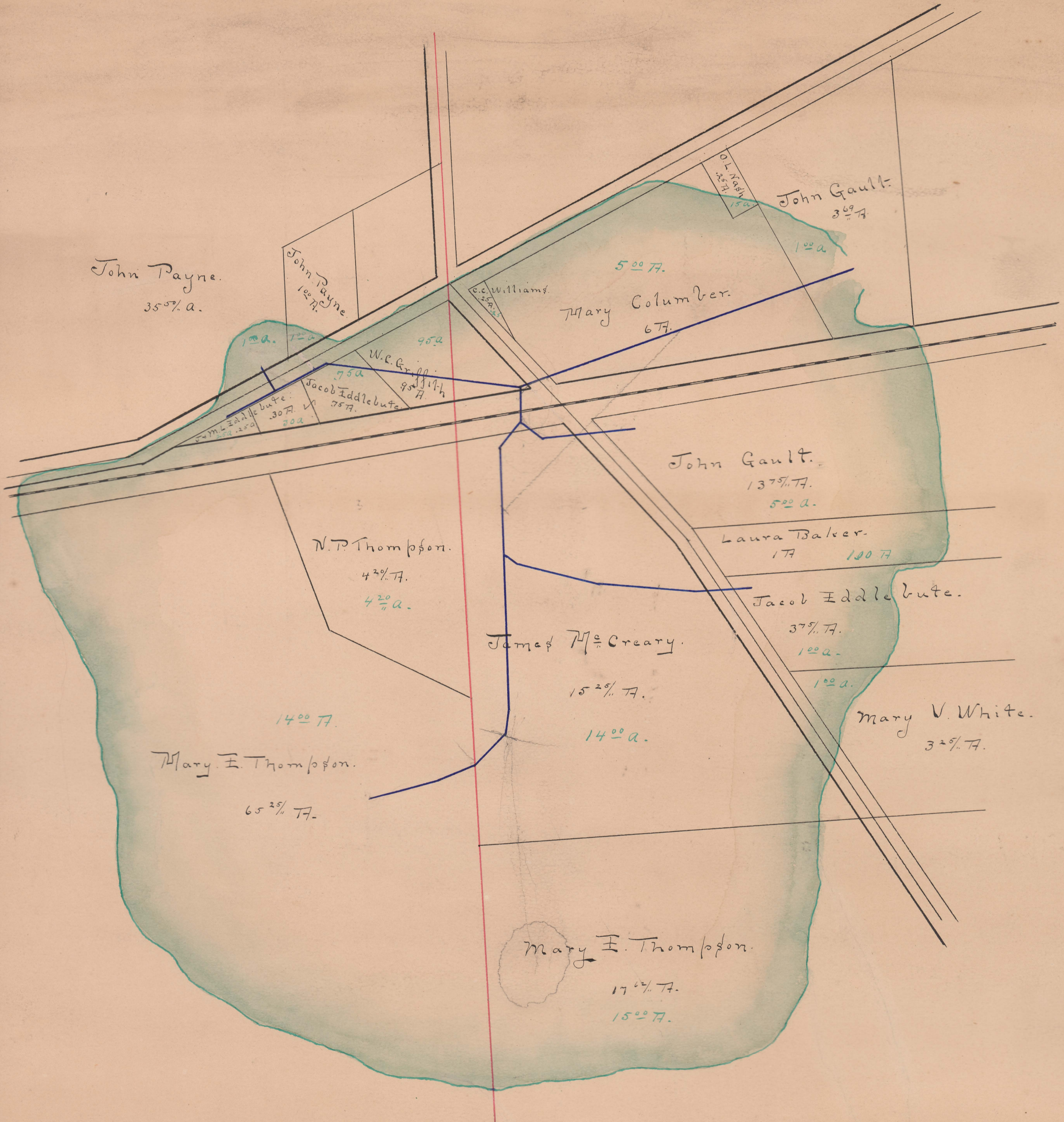

McCreary Ditch # 492 Dover Twp. (1898)

6, 7, 10, & 12" Tile

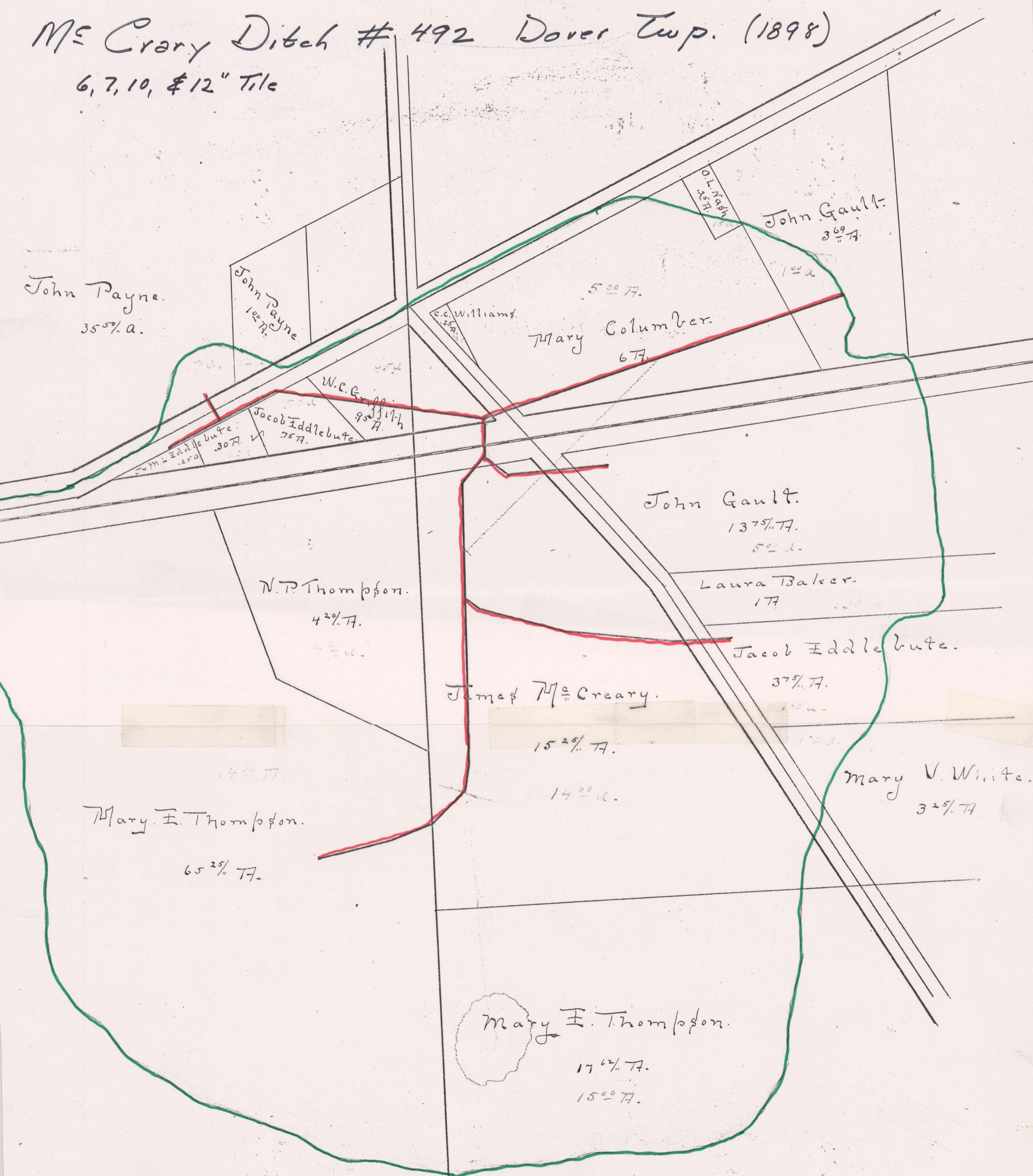

John Payne.  
35 5/8 a.

John Payne  
100 a.

C.C. Williams  
35 a.

Mary Columver.  
67 a.

John Gault.  
36 9/16 a.

5 00 a.

M.L. Eddlebute.  
30 a.

Jacob Eddlebute.  
75 a.

W.C. Gault.  
95 1/2 a.

John Gault.  
137 5/8 a.  
5 00 a.

N.P. Thompson.  
42 1/2 a.

Laura Baker.  
17 a.

Jacob Eddlebute.  
37 5/8 a.

James McCreary.  
15 25/32 a.

14 00 a.

Mary E. Thompson.  
65 25/32 a.

Mary V. White.  
32 5/8 a.

Mary E. Thompson.  
17 1/2 a.  
15 00 a.

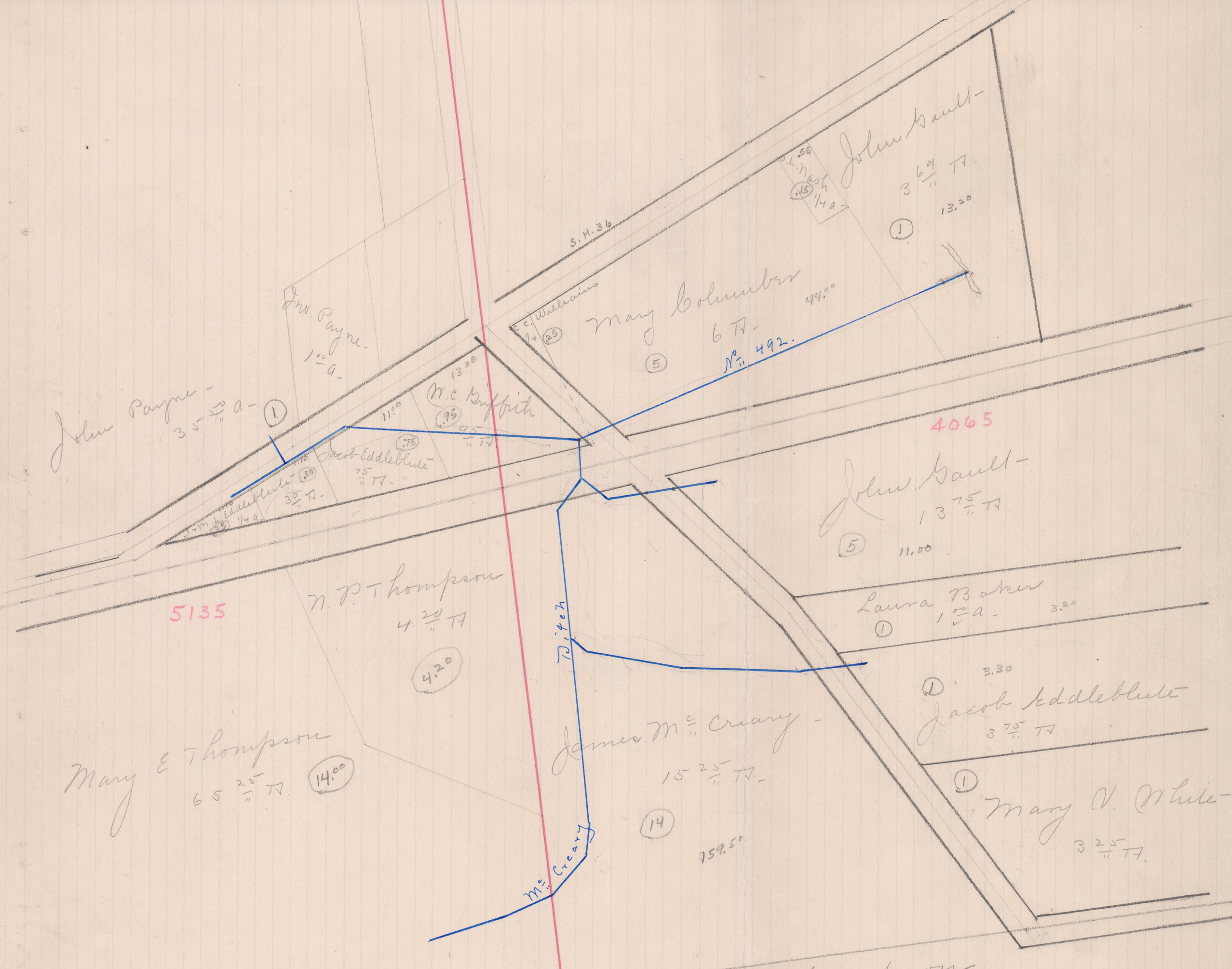

McCreary Ditch # 492  
1898

Dover Township

Box 254  
Acres Drained 6485

TILE 6, 7, 10, & 12"