

HULL DITCH NO. 950

TAYLOR - YORK - CLAIBOURNE

TOWNSHIPS 1910

Note:
 By Request at
 hearing on Lindsley
 Ditch No. 1304 on 5/13/46
 17 Acres was found to
 drain north to Lindsley
 Ditch instead of 35-A.
 (There appears to be
 about 38 acres to Hull
 ditch and 48 acres
 to Freeman or Smith
 Ditch.
 C.F. Skidmore
 5/17/46

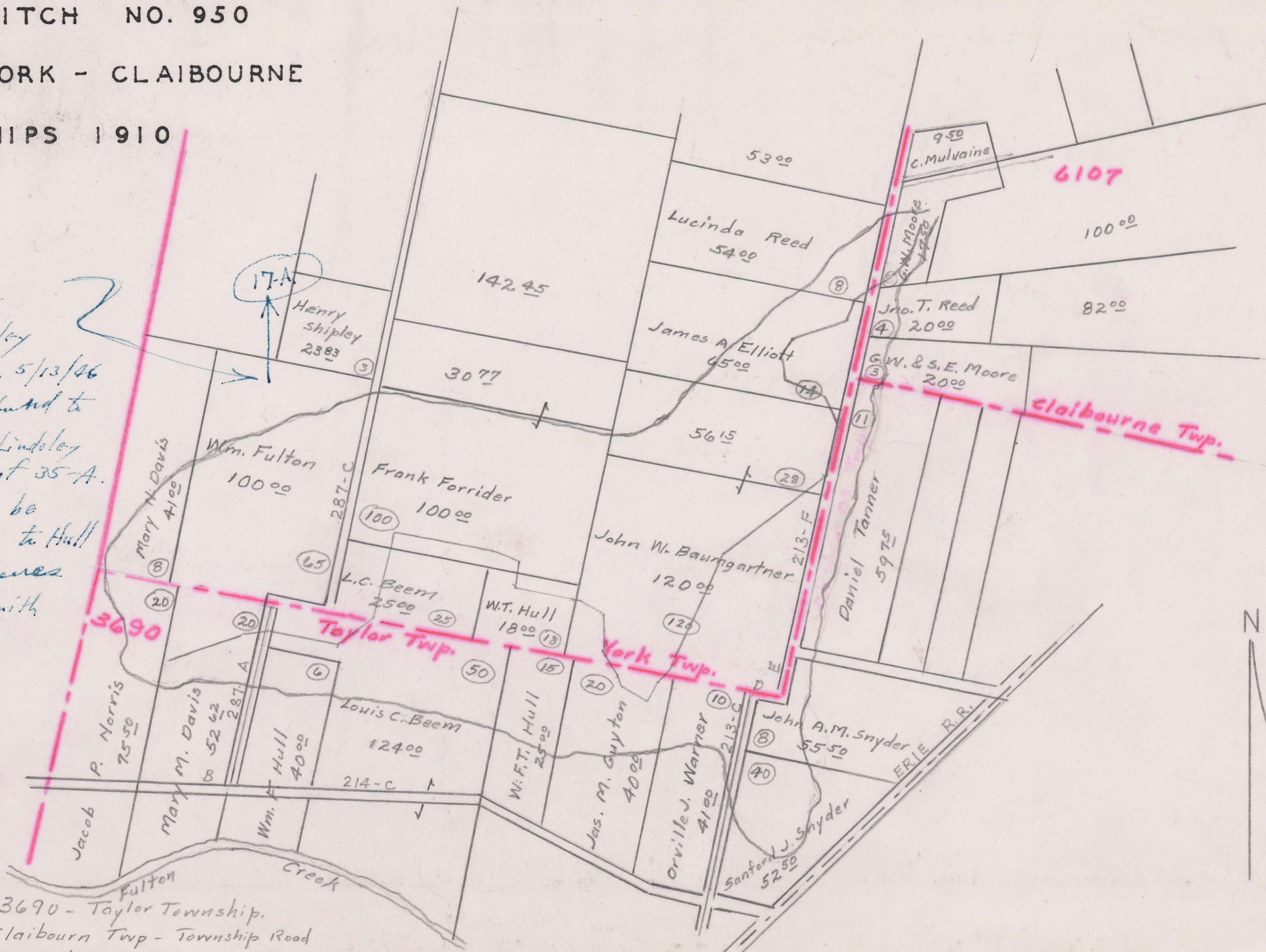

Begins V.M.S. 3690 - Taylor Township.
 Ends 6107 - Claibourne Twp - Township Road
 Total Acres Drained 614⁰⁰
 Box 405

Boundary estimated from apportionments.