

Plat of
Charles Erb's Addition
of Out Lots
to the
Town of Marysville

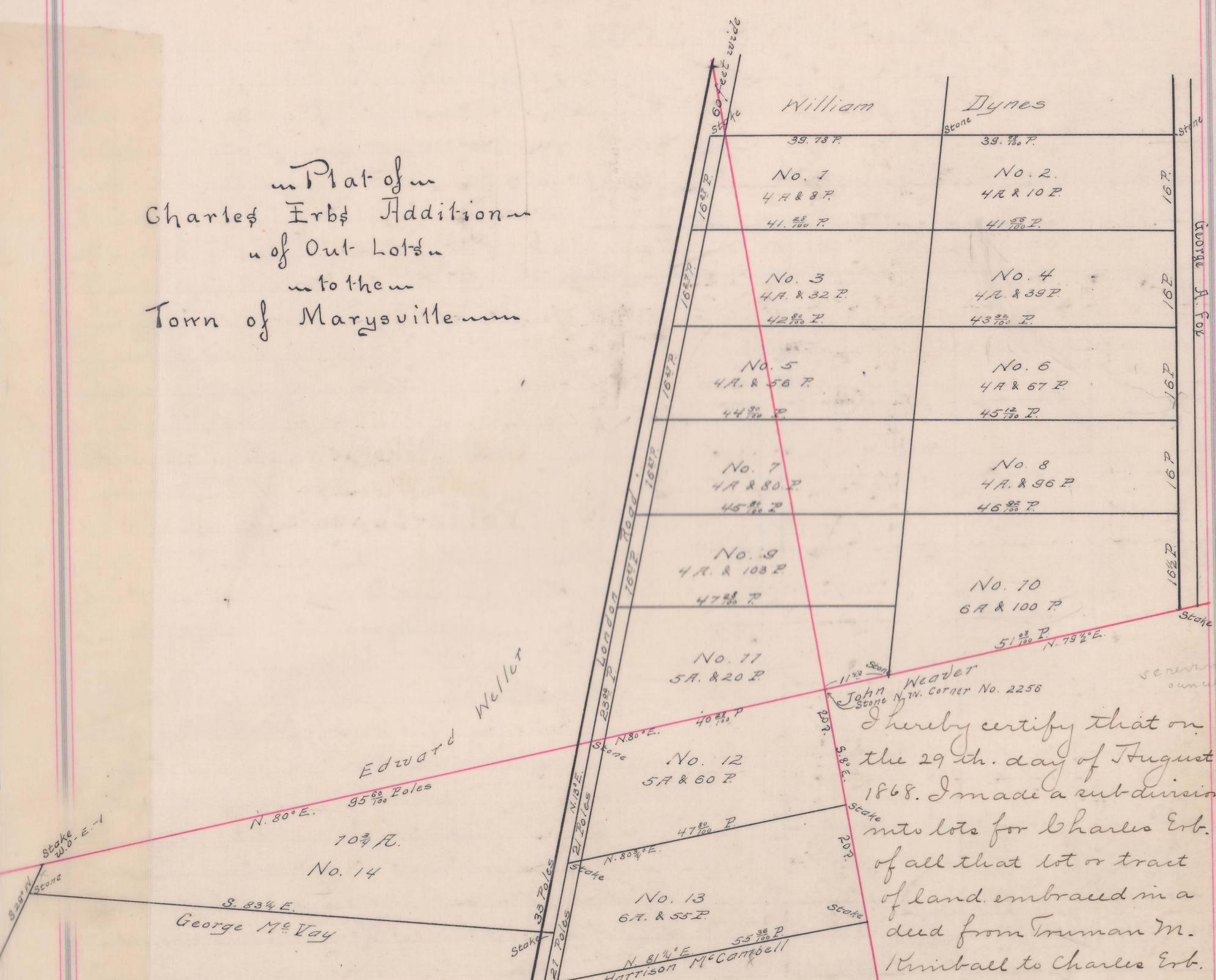

I hereby certify that on the 29th day of August 1868. I made a subdivision into lots for Charles Erb. of all that lot or tract of land embraced in a deed from Truman M. Kimball to Charles Erb.

Dated the 15th day of December 1865 and recorded in Volume 28 page 459 of the Records of Union County Ohio. For further description of said subdivision reference is made to the above plat which is a correct representation of it.

Andrew S. Mowry Surveyor of Union County Ohio.

Know all men whom it may concern that Charles Erb and Elizabeth Erb his wife of the County of Union and State of Ohio have caused the above mentioned premises to be subdivided into lots as represented upon the above plat under the name and style of Charles Erb's Addition of out Lots to the town of Marysville. (Witness our hands and seals this 10th. day of Sep. 1868.

Witnessed in presence of.
Mr. M. Snodgrass. W. M. Midget.

Ch. Erb.
Elizabeth Erb.

State of Ohio. }
Union County } s.s. Before me the subscriber a justice of the peace in and for said county personally appeared the above named Charles Erb and Elizabeth Erb and acknowledged the signing and sealing of the foregoing instrument to be their voluntary act for the uses and purposes therein mentioned. And the said Elizabeth Erb wife of the said Charles Erb being at the same time examined by me separate and apart from her said husband and the contents of said instrument made known to her by me, she then declared that she did voluntarily sign seal and acknowledge the same and that she is still satisfied therewith this 10th. day of Sep. 1868.

W. M. Midget. J.P.

Received for record September 11th. 1868 and recorded September 19th 1868.
James Smith Recorder.
U. C. Ohio.