

win here

Because Note

here

Attention!

Hail Hail

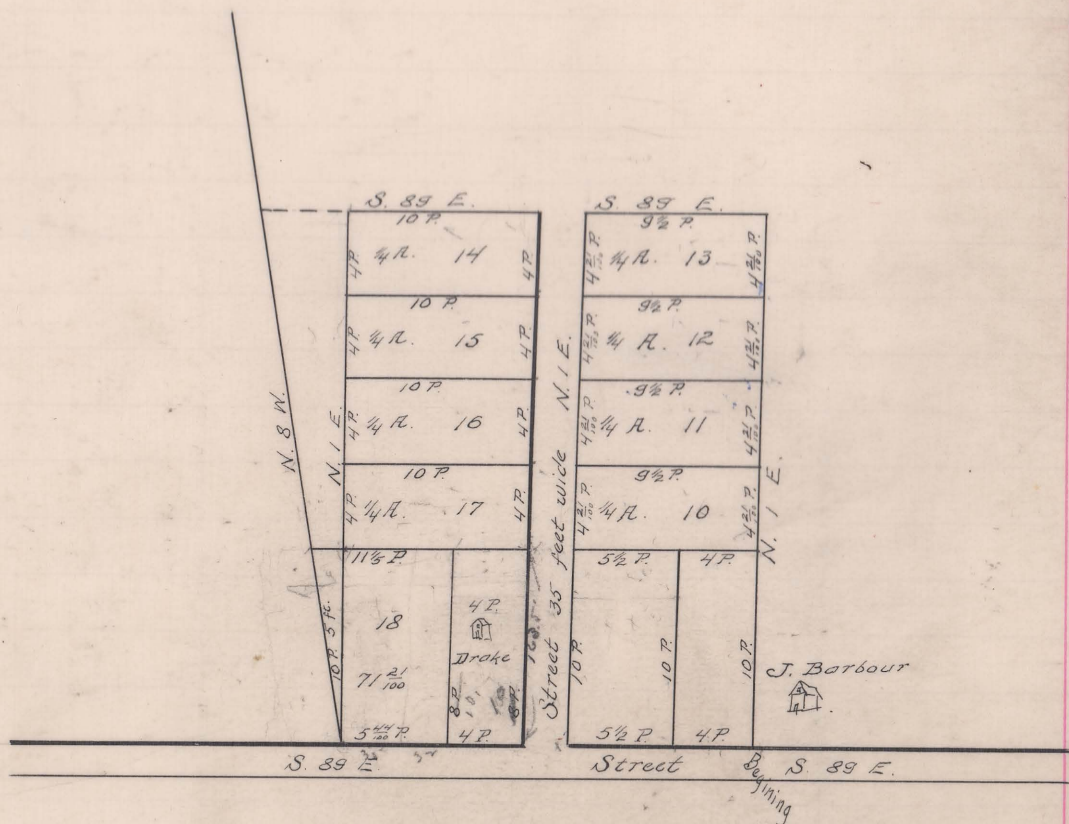

Surveyed D. D. Welsh's Addition to the Town of Marysville as described in the above plat.

Beginning at the S. W. corner of lot now occupied by John Barbour and running the East and West lines of the lots the same course of the west line of said Barbour's lot except the west line of a fractional lot that lays N and West of a lot now occupied by Rev. Drake and the N and S. lines of the lots the same course of the front of the lot now occupied by said Barbour & Drake. (for course and distance see plat above)

A. F. Wilkins Surveyor.

January 2<sup>nd</sup> 1855.

The State of Ohio, Union County s.s.

Personally appeared before me A. F. Wilkins, County Surveyor in and for said County, the within named David D. Welsh and Mary E. his wife and acknowledged the within addition of Out Lots as an Addition on the west side of the Town of Marysville to be their Voluntary act and deed and at the same time the said Mary E. being examined by me and the contents and situation being made known to her by acknowledges that she the said Mary E. wife of said David D. Welsh acknowledges the same without fear or coercion her said husband.

As witness my hand and seal this second day of January A. D. 1855.

A. F. Wilkins

County Surveyor.

Filed and Recorded January 7<sup>th</sup> 1855.

John Thompson.

B. U. C.