

Attention!
Rule in lines between 43, 44, 45, 46, 47.

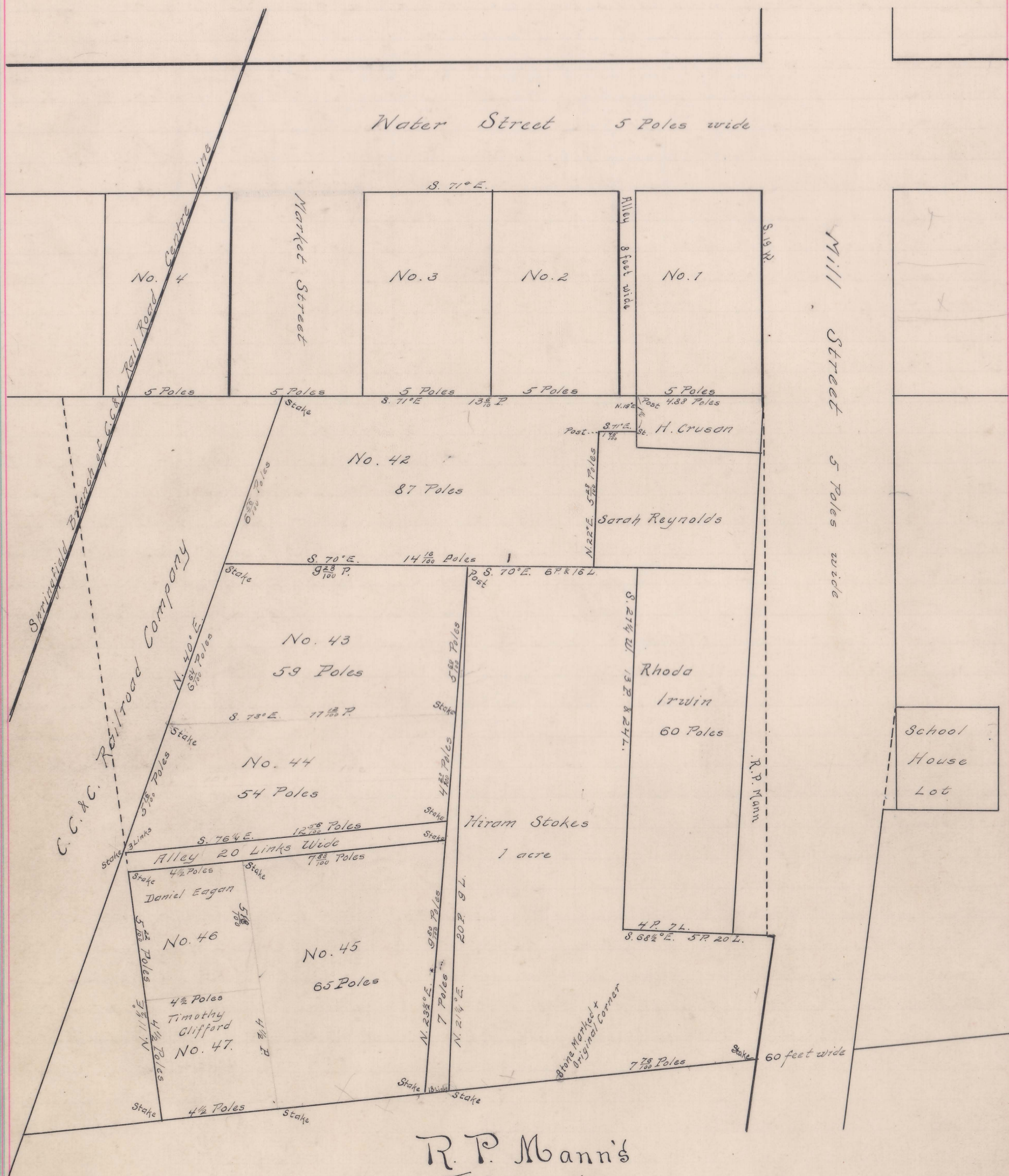

R. P. Mann's
in Addition to
Milford

I hereby certify that on the 22^d day of March A.D. 1866. I made a Survey of an addition to the town of Milford Union County Ohio for Elizabeth Mann Widow and devise of R.P. Mann dec'd: of the lands embraced in the following description. To Wit: Beginning at a stake in the south line of Survey N^o 5127. and 4 poles and 4 links N 76 1/2° W. from a stone marked thus + the north east corner to Survey N^o 9591. Said stake is the southwest corner of a 1 acre lot sold to Hiram Stokes by R.P. Mann. Thence with the west line of said 1 acre lot N 21 1/4° E 20 poles + 9 links to a stake. Thence with the north line of said 1 acre

lot, S70° E 4 poles + 22 links to a stake, Southwest corner to Sarah Reynolds lot. Thence with the west line of said lot N. 22° E 5 poles + 7 links to a stake corner to said lot. Thence with her north line S71° E. 24 feet to the west line of a lot sold by R. P. Mann to Elias Topliff. Thence with said line N19° E 20 feet to a stake 2 feet easterly of the southwest corner of in lot N^o 1. in the town of Milford. Thence with the south line of lots in said town N71° W. 13 poles + 15 links to a stake in the east line of the C. C. & C. Railroad lands, 100 feet at right angles from the center of the track. Thence with said line S40° W 18 poles + 9 links to a stake in the west line of Out Lot N^o 1 and 100 feet at right angles from center of the track of said Railroad. Thence with the west line of said Out Lot N^o 1. S11½° W. 9 poles + 18 links to a stake in the south line of Survey N^o 5127. Bring the southwest corner of Out Lot N^o 1. Thence with said Survey line S76½° E. 11 poles to the beginning. Excepting therefrom the lands embraced in lots N^{os} 46 + 47 (heretofore sold by R. P. Mann to Daniel Egan and Catherine Diggins) containing 1¾ acres.

For further description reference may be made to the above plat which is a correct representation of said addition.

A. S. Mowry Deputy Surveyor
Union Co., Ohio.

Know all men that Elizabeth Mann widow and devisee of Reuben P. Mann dec'd of the County of Union and State of Ohio, has caused the following described premises to be laid into lots and an alley as represented upon the above plat under the name of R. P. Mann's addition to Milford Town: All that part of Out Lot N^o 1. near the town of Milford conveyed to R. P. Mann by Nathaniel Kazar (Deed recorded in Volume N^o 3 page 111 Union County Records) except so much as the said R. P. Mann has heretofore sold to Elias Topliff, Sarah Reynolds, Hiram Stokes, Daniel Egan, Caroline Diggins and R. R. Co. And I do dedicate to public use the said Alley as represented upon the above plat. Which plat is made and hereto attached for the purpose of record.

In testimony whereof I have herunto set my hand and seal this 27th day of March A. D. 1866.

Executed in presence of
J. Barwood.
M. S. Alden } Witness.

Elizabeth Mann (seal)

State of Ohio }
Union County Jss. Before me the subscriber a justice of the peace in and for said county personally appeared the within named Elizabeth Mann and acknowledged the signing and sealing of the foregoing instrument to be her voluntary act and deed for the uses and purposes therein expressed. Witness my hand this 27. day of March A. D. 1866.

Samuel R. Harbert.

Justice of the Peace.

Received for record March 28th 1866. & recorded March 30th 1866.

There is upon the foregoing instrument a 5 cent U. S. revenue stamp to the certificate of A. S. Mowry the surveyor and also a 5 cent stamp to the acknowledgement both duly cancelled.

James Smith Recorder.
Union County Ohio