

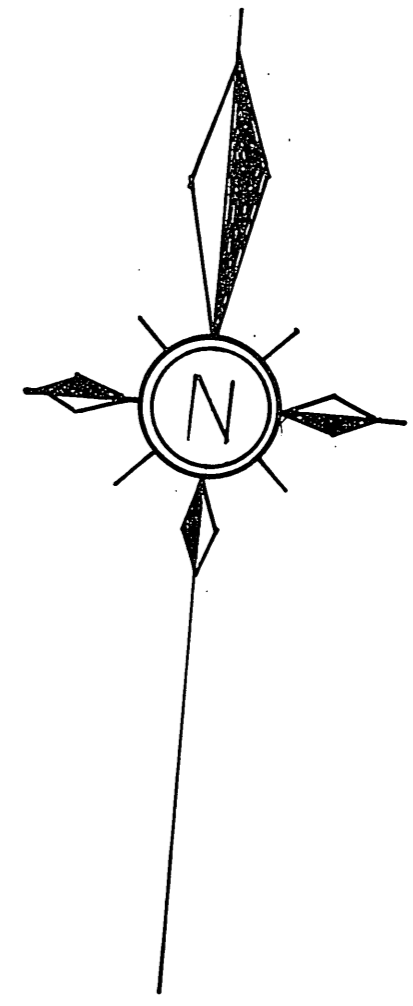

VILLAGE OF RICHWOOD

SCALE: 1-INCH=300 FEET



RICHWOOD
 CLAIBOURNE TOWNSHIP
 SCALE: 1-INCH=80 FEET

NO. 6307
 NO. 7008

NO. 6293



RICHWOOD
 CLABOURNE TOWNSHIP
 SCALE: 1-INCH=80 FEET

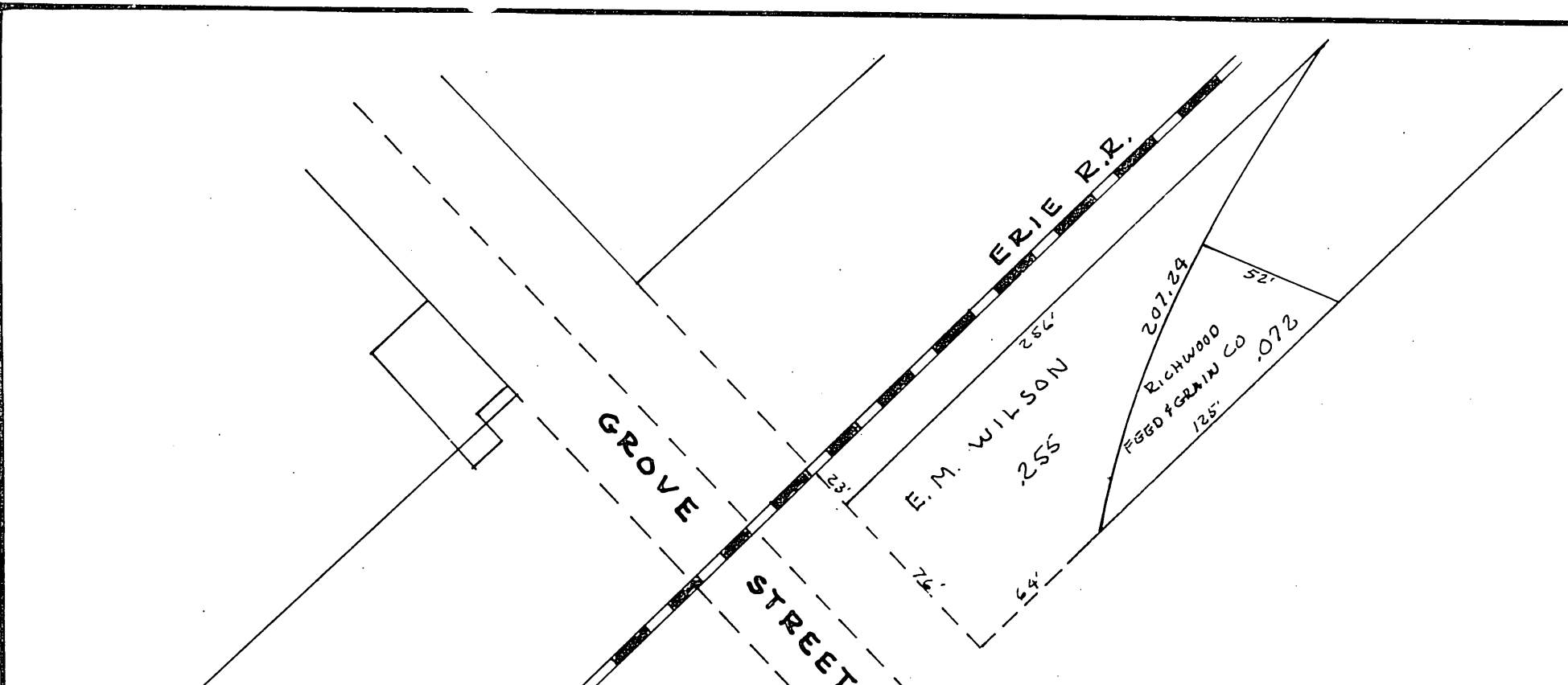

O.L. 11 Weber Enterprises Inc.	O.L. 10 Weber Enterprises Inc.
O.L. 12 Lucy Litley CLEO CRESS	O.L. 9 BETTY ZANE J.A. DOYLE A.L. DOYLE

132 K.D. HOBBS	131 RICHWOOD FOOD & GRAIN CO.	57 MASONIC TEMPLE ASS.	58 E.E. BOYD	59 N.M. DUNBAR	60 J.B. BECKLEY
130 BETTY BECKLEY V.D. HOBBS	129 V.D. HOBBS	61 K.E.V. LAUGHORN J.E.E. HAMILTON	62 K.E.V. LAUGHORN	63 FRANCIS TRAVIS K.E.V. LAUGHORN	64 POST # 870 VETERANS OF FOREIGN WARS

56 M. & M. RIZOR	133 G.A. COWGILL
55 J.J. WILEY	134 H.S. CAMERON
54 J.J. WILEY	
53 J.J. WILEY	
R.E. APT 52	135 L. & L. PARKER
51 J.E.M. LIVINGSTON	136 E.E.D. COWGILL CERTIFIED OIL CO.
50 RICHWOOD BANKING COMPANY	

E.M. RIBB P. & E. BRELSFORD O.L. 6 R.E.J. WILDMAN	THE RICHWOOD IMPLEMENT CO. O.L. 7 THE RICHWOOD IMPLEMENT CO.	T. & K. MILLER O.L. 8 T. & K. MILLER B. & J. WILEY
M.E. CURL CHURCH OF CHRIST	O.L. 5 N. & M. BLUE	G. & H. JACOBS O.L. 8 T. & K. MILLER B. & J. WILEY

BLAGROVE STREET 82'-6"

STREET 82'-6"

123 R.D. & B.M. Kougher	124 M. FLETCHER E.G. SCHULTZ	125 G.R. EVANS	126 D.L. SALYER
84 H.P.D. GILLIAM	83 C.B. CARREL	82 K. & D. THOMAS	81 THOMAS
80 W. & S. MOWERY	79 W. & S. MOWERY	78 W. & S. MOWERY	77 W. & S. MOWERY

127 L.S. BROWN AMERICAN ASSOCIATION	128 C.R. BOYD	65 M. & M. RIZOR	66 E.E. EVANS JR.	67 W. & K. HOOK	68 P. & E. SPEYER
76 J.E.D. DIETL	75 J.E.D. DIETL	74 J.E.D. DIETL	73 J.E.D. DIETL	69 M.F. GILL L. & J. KEENE	70 M.L. THOMASSON R.E.G. T. HUGHES H.L. BOYD R.T.G. SHAW E. & B. ROSE M.C. NICKLE

48 RICHWOOD BANKING CO.	137 M. R. CHURCH	138 R. & D. GILFILLIN C. M. THOMPSON GEORGE
47 RICHWOOD BANKING CO.		
46 W.L. WILBERT		
45 V. & S. WESTBROOK M. SPEYER		
44 H.L. SIEG	40 C. & G. CHARLES	39 C. & G. CHARLES
43 N. J. WALL	38 R. & J. BALLINGER	37 B. & J. BALLINGER
42 C.L. ADAMS		
41 R. & M. HOWARD		

139 D. J. GRUBER	140 M. H. McMAHAN C. L. RANDALL	141 E. L. FOX	142 ISABEL MILLER T. & K. MILLER M. C. THURVIN
36 T. & S. BAPTIST CHURCH	35 T. & S. BAPTIST CHURCH	34 T. & S. BAPTIST CHURCH	33 T. & S. BAPTIST CHURCH
32 G. M. KNOX	31 G. M. KNOX	30 RICHWOOD GOSPEL MISSIONARY SOCIETY	29 RICHWOOD GOSPEL MISSIONARY SOCIETY

STREET 82'-6"

STREET 100'-0"

STREET 82'-6"

OTTAWA STREET 100'-0"

STREET 100'-0"

85 J. & M. WEBB	86 M. E. T. PERSCHKE	87 M. E. T. PERSCHKE	88 H. & C. GARSLEY	89 CHURCH OF CHRIST	90 CHURCH OF CHRIST	91 L. & G. EASBROW	92 L. & G. EASBROW
122 PAULINE REEL	121 A. A. GEORGE	120 M. E. CHURCH	119 W. & D. WILLIAMS				

93 A. & C. THOMPSON	94 N. J. WALL ETAL	95 T. & L. THOMASSON	96 T. & L. THOMASSON	97 G. & E. ANDERSON	98 L. & J. KNAPP ETAL	99 G. & E. ANDERSON	100 W. C. ROSE
118 M. E. CHENEY	117 H. L. BOYD	101 W. C. ROSE	102 RUTH WOODS	103 MARYVILLE NEWSPAPER INC.	104 MARYVILLE NEWSPAPER INC.		

16 THE RICHWOOD PUBLIC LIBRARY	17 WEBER ENTERPRISES INC.	18 B. M. WEBER	19 M. & S. YATES	20 M. & S. YATES
15 W. C. ROSE	14 W. C. ROSE	13 W. C. ROSE	12 W. & B. DRAKE	11 W. & B. DRAKE
10 STANDARD OIL CO.	9 STANDARD OIL CO.	148 D. V. GLASSMEYER	147 CECIL SHEPHERD & G. A. CHARLES	

21 C. & B. WELCH	22 C. & B. WELCH	23 C. & B. WELCH	24 C. & B. WELCH	25 P. & E. GROSE	26 P. & E. GROSE	27 V. & M. TERRY (SUBURBAN)	28 A. & T. DOBELL
146 G. L. & L. H. EVANS	145 B. & F. VINEGANT	144 E. & E. CRAMER	143 F. A. AMENTREUT				

FULLTON

FRANKLIN

CLINTON

BOMFORD STREET 82'-6"

STREET 82'-6"

J. & M. LIVINGSTON	O.L. 15 E. F. FARRINGTON	J. & B. BECKLEY	O.L. 14 H. W. WOOD
B. & B. JONES	O.L. 16 B. & B. JONES	B. & B. JONES	O.L. 13 S. K. KERRILL K. S. KERRILL H. A. ERBEIN

116 L. E. HAYWOOD	105 R. & K. COONFARE	106 R. & K. COONFARE	107 D. & S. ELLIOTT	108 D. & S. ELLIOTT
114 R. & L. REESE	109 G. & E. ANDERSON	110 G. & E. ANDERSON	111 JOHN WILEY	112 JOHN WILEY
113 EDNA TURNER				

8 VILLAGE OF RICHWOOD	7 VILLAGE OF RICHWOOD	6 E. E. CRAMER	5 HAZEL HOLLOWAY	149 N. P. CHURCH	150 G. & E. ANDERSON
4 R. & K. COONFARE	3 R. E. SHUMAN	2 MAXING NORRIS	1 R. & P. DAYMUDE	151 D. L. ROBERTS	152 M. & S. ROEHEMAN (SUZU)

O.L. 2 J. & M. ZUSPAN	O.L. 3 R. P. & W. A. P. H.	O.L. 1 H. G. GROONS	O.L. 4 R. W. STOUT

RICHWOOD
CLAIBOURNE TOWNSHIP
SCALE: 1-INCH=60 FEET

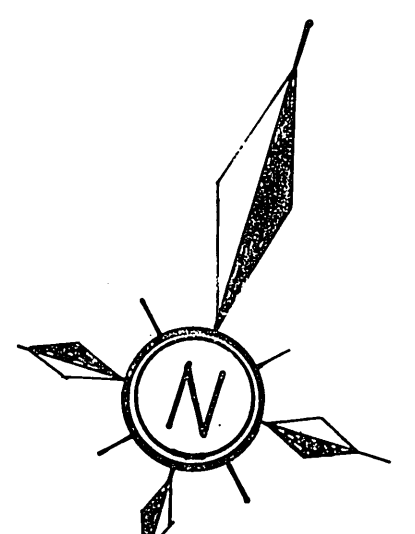

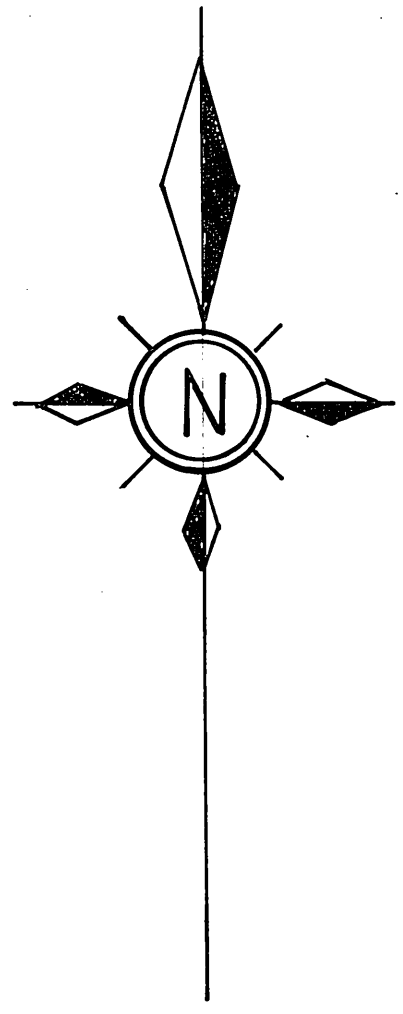

RICHWOOD
CLABOURNE TOWNSHIP

SCALE: 1 INCH = 80 FEET

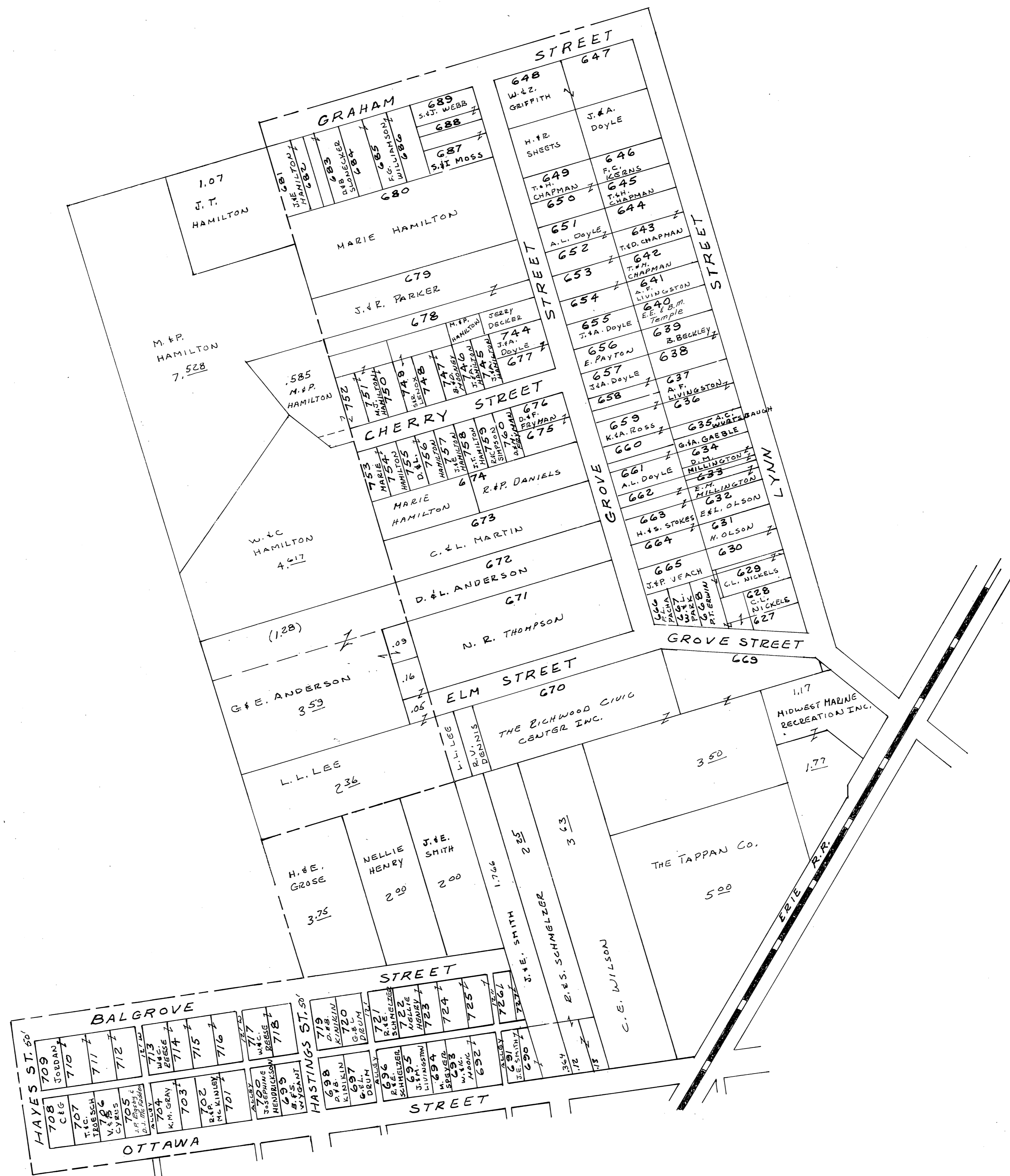
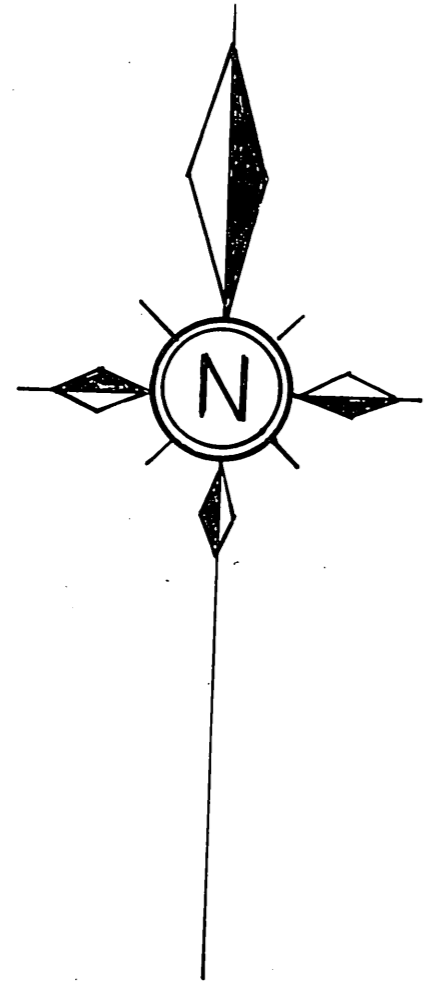

RICHWOOD
CLABOURNE TOWNSHIP

SCALE: 1-INCH=8 POLES



RICHWOOD AND
 RICHWOOD LANDS
 CLAIBOURNE TOWNSHIP
 UNION COUNTY OHIO
 Scale 80 feet = 1 inch

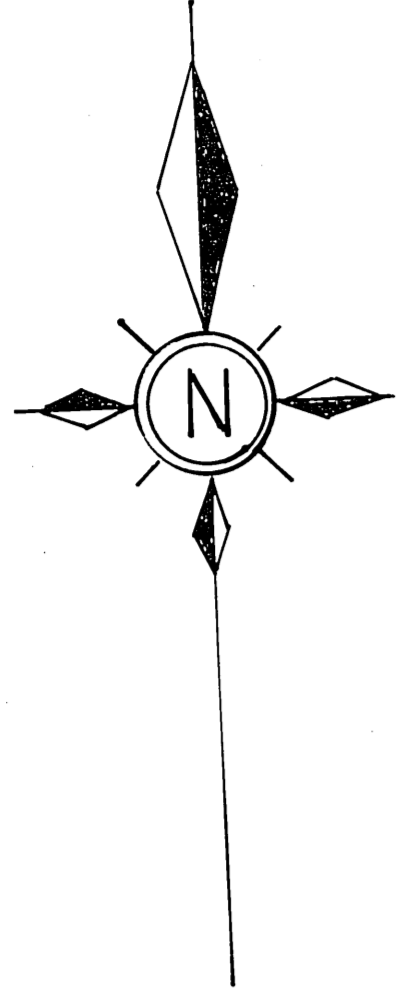

RICHWOOD
CLAIBOURNE TOWNSHIP

SCALE: 1-INCH=80 FEET

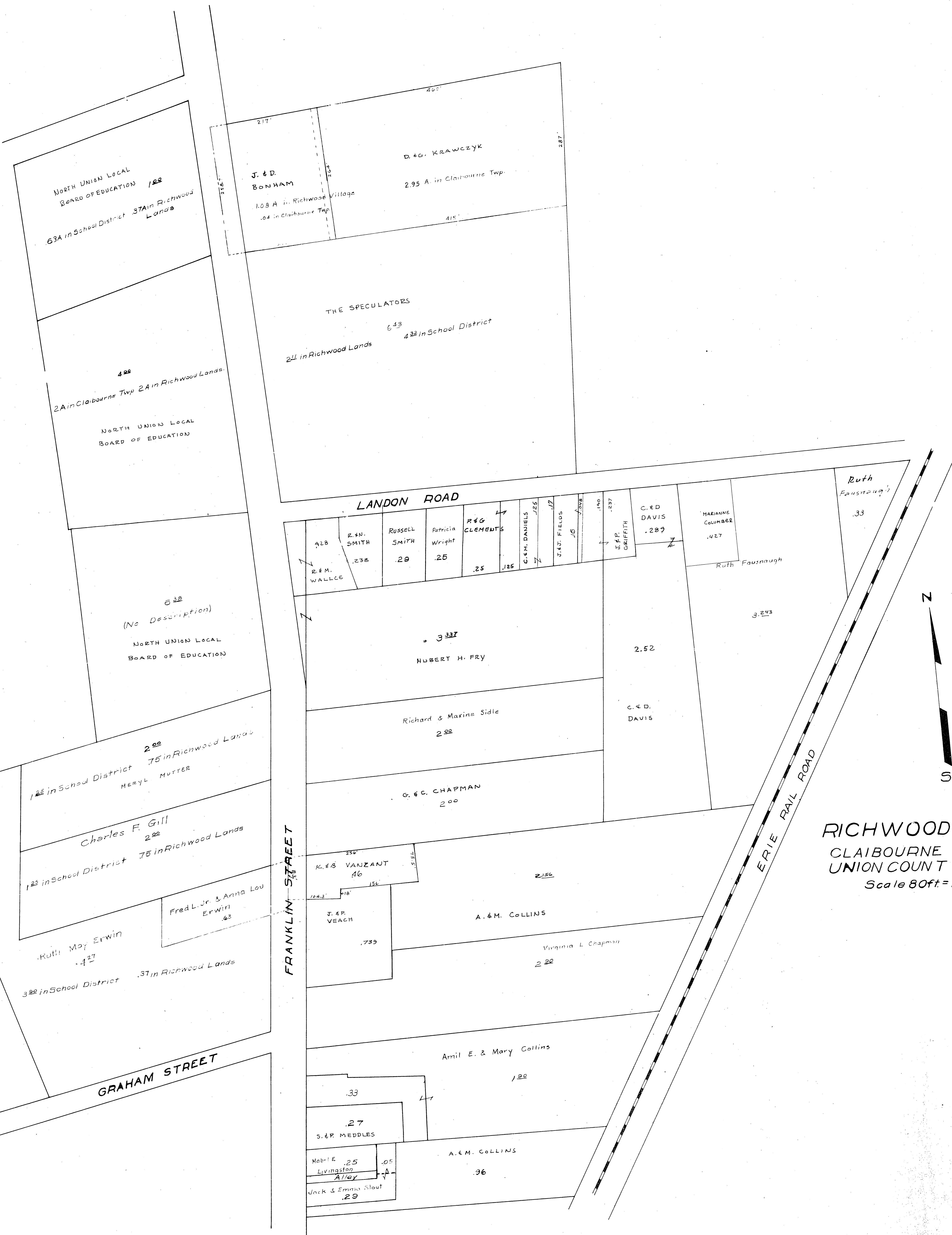

NORTH UNION LOCAL BOARD OF EDUCATION
63A in School District 37A in Richwood Lands

J. & D. BONHAM
1.08 A. in Richwood Village
.04 in Claibourne Twp.

D. & G. KRAWCZYK
2.95 A. in Claibourne Twp.

4.28
2A in Claibourne Twp 2A in Richwood Lands.

NORTH UNION LOCAL BOARD OF EDUCATION

THE SPECULATORS
6.43
4.22 in School District
2.11 in Richwood Lands

6.22
(No Description)

NORTH UNION LOCAL BOARD OF EDUCATION

LANDON ROAD

4.28 R. & M. WALLACE	2.38 R. W. SMITH	2.0 RUSSELL SMITH	.25 Patricia Wright	.25 R. & G. CLEMENTS	.125 C. & M. DANIELS	.17 J. & J. FIELDS	.16 J. & P. GRIFFITH	.237 C. & D. DAVIS	.427 MARIANNE COLUMBER	.33 Ruth Faustnaugh
-------------------------	---------------------	----------------------	------------------------	-------------------------	-------------------------	-----------------------	-------------------------	-----------------------	---------------------------	------------------------

3.243
Ruth Faustnaugh

2.52
C. & D. DAVIS

3.337
HUBERT H. FRY

2.00
Richard & Marine Sidle

2.00
G. & C. CHAPMAN

2.00
75 in Richwood Lands
MERYL MUTTER

1.25 in School District

Charles F. Gill
2.00

75 in Richwood Lands
1.25 in School District

Ruth May Erwin
.427

3.00 in School District .37 in Richwood Lands

Fred L. Jr. & Anna Lou Erwin
.63

FRANKLIN STREET

2.156
K. & B. VANZANT
46

.739
J. & P. VEACH

2.20
A. & M. COLLINS

2.20
Virginia L. Chapman

1.00
Amel E. & Mary Collins

.33
.27
S. & P. MEDDLES

.25
Mabel E. Livingston
Alley

.05
Jack & Emma Stout
.29

.96
A. & M. COLLINS

ERIE RAIL ROAD

RICHWOOD LANDS
CLAIBOURNE TOWNSHIP
UNION COUNTY OHIO
Scale 80ft = 1inch

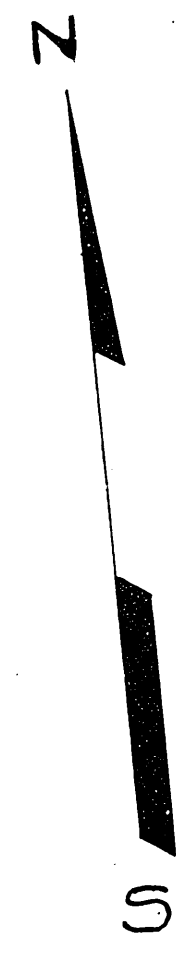

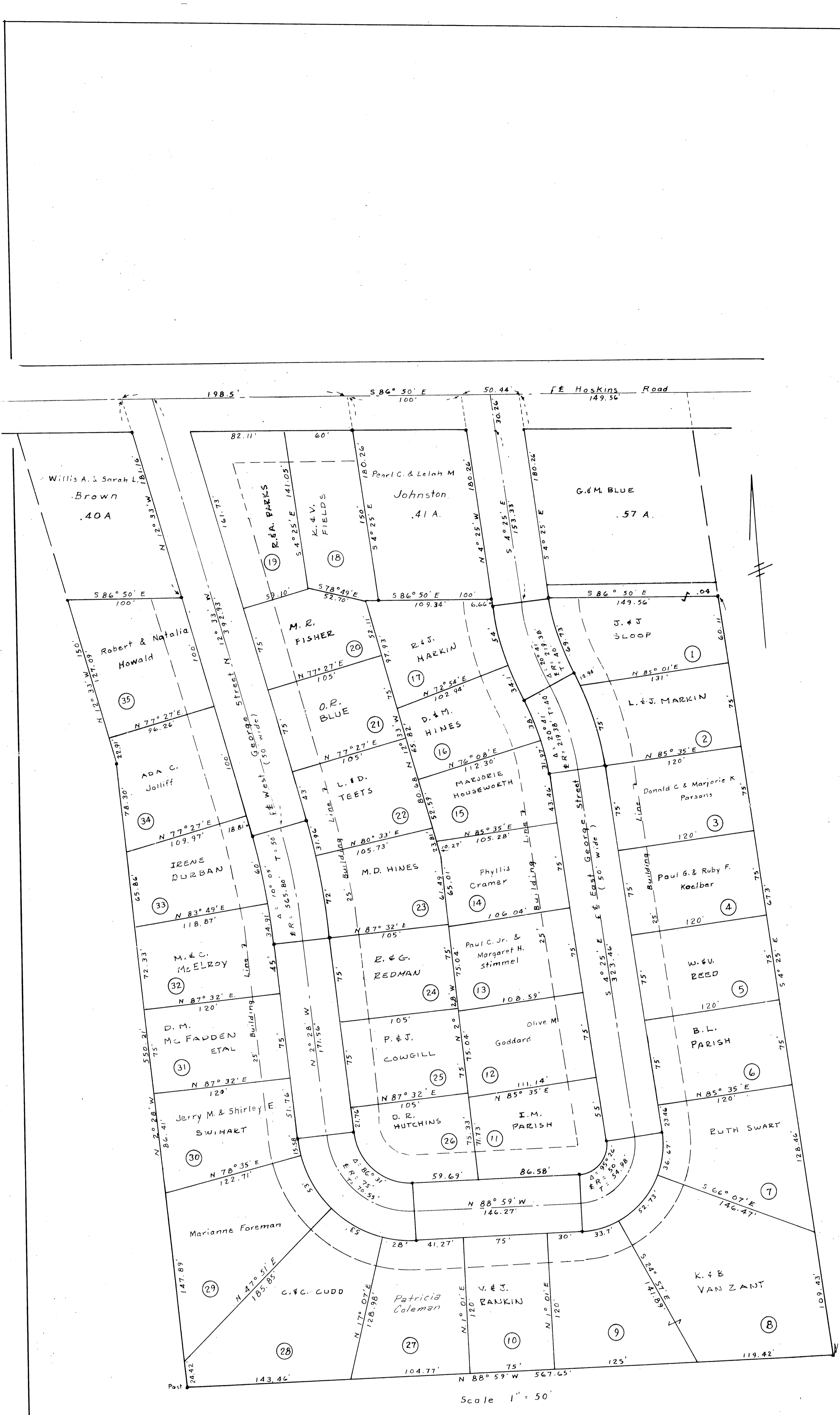

EASTWOOD ADDITION
TO
RICHWOOD

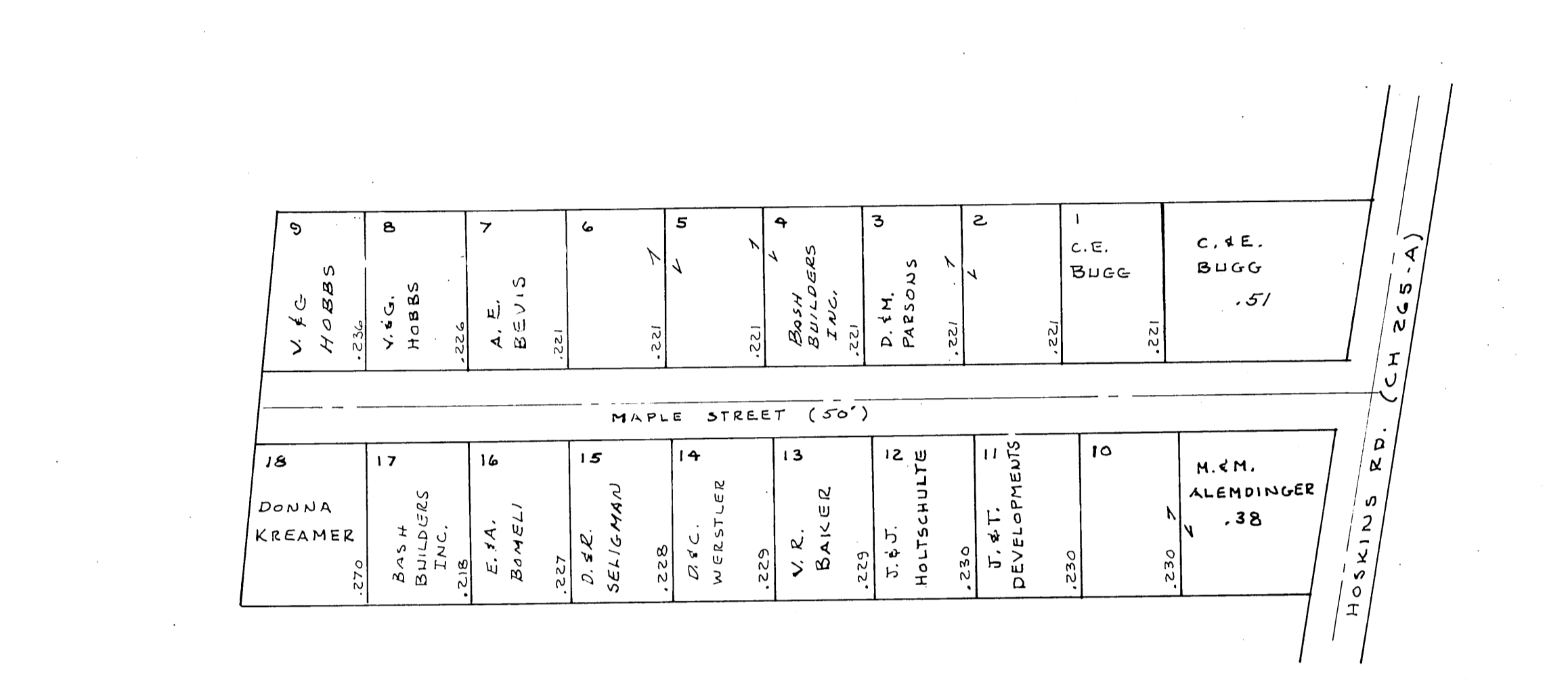
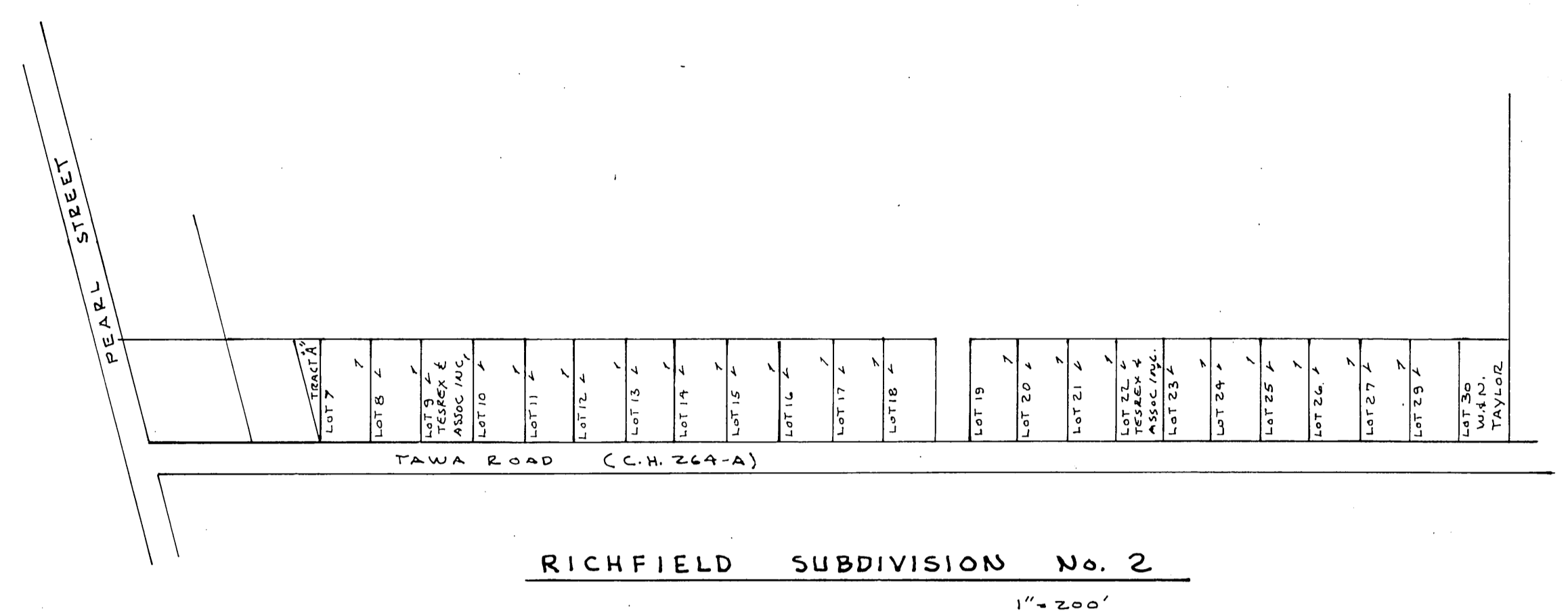
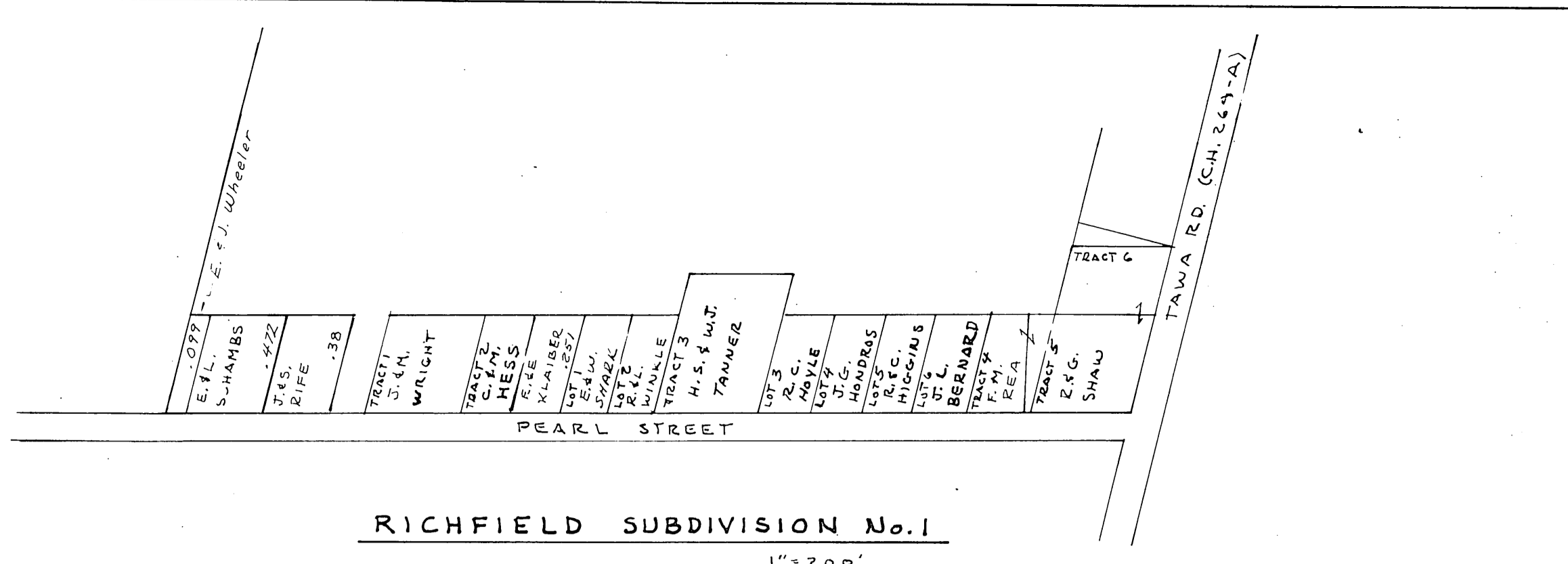

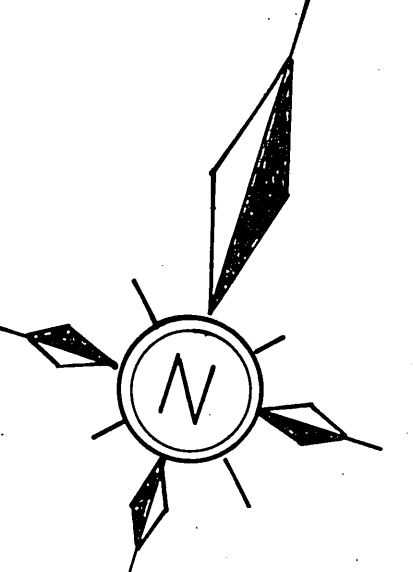

RICHWOOD VICINITY

CLAIBOURNE TOWNSHIP

SCALE: 1-INCH=40 POLES